

Dr. Vimmi Goel

Head - Non Invasive Cardiology
Incharge - Preventive Health Care
MBBS, MD (Internal Medicine)
Reg. No: MMC- 2014/01/0113

 **KIMS-KINGSWAY
HOSPITALS**

Name: Mr. Piyush Geyhmare Date: 12/8/23
Age: 34y Sex: M Weight: 65.8 kg Height: 166.4 Inc BMI: 23.5
BP: 120/70 mmHg Pulse: 67 bpm RBS: _____ mg/dl
SpO₂ - 98%



CLINICAL DIAGNOSTIC LABORATORY
DEPARTMENT OF PATHOLOGY

Patient Name : Mr. Piyush Waghmare
Age / Gender : 34 Y(s)/Male
Bill No/ UMR No : BIL2324031345/KH114354
Referred By : Dr. Vimmi Goel MBBS,MD
Received Dt : 12-Aug-23 11:45 am
Report Date : 12-Aug-23 01:32 pm

HAEMOGRAM

<u>Parameter</u>	<u>Specimen</u>	<u>Results</u>	<u>Biological Reference</u>	<u>Method</u>
Haemoglobin	Blood	15.3	13.0 - 17.0 gm%	Photometric
Haematocrit(PCV)		46.4	40.0 - 50.0 %	Calculated
RBC Count		5.48	4.5 - 5.5 Millions/cumm	Photometric
Mean Cell Volume (MCV)		85	83 - 101 fl	Calculated
Mean Cell Haemoglobin (MCH)		27.9	27 - 32 pg	Calculated
Mean Cell Haemoglobin Concentration (MCHC)		32.9	31.5 - 35.0 g/l	Calculated
RDW		14.1	11.5 - 14.0 %	Calculated
Platelet count		240	150 - 450 10^3 /cumm	Impedance
WBC Count		6100	4000 - 11000 cells/cumm	Impedance

DIFFERENTIAL COUNT

Neutrophils		52.6	50 - 70 %	Flow Cytometry/Light microscopy
Lymphocytes		41.2	20 - 40 %	Flow Cytometry/Light microscopy
Eosinophils		2.0	1 - 6 %	Flow Cytometry/Light microscopy
Monocytes		4.2	2 - 10 %	Flow Cytometry/Light microscopy
Basophils		0.0	0 - 1 %	Flow Cytometry/Light microscopy
Absolute Neutrophil Count		3208.6	2000 - 7000 /cumm	Calculated



CLINICAL DIAGNOSTIC LABORATORY
DEPARTMENT OF PATHOLOGY

Patient Name : Mr. Piyush Waghmare	Age / Gender : 34 Y(s)/Male
Bill No/ UMR No : BIL2324031345/KH114354	Referred By : Dr. Vimmi Goel MBBS,MD
Received Dt : 12-Aug-23 11:45 am	Report Date : 12-Aug-23 01:32 pm

<u>Parameter</u>	<u>Specimen</u>	<u>Results</u>	<u>Biological Reference</u>	<u>Method</u>
Absolute Lymphocyte Count		2513.2	1000 - 4800 /cumm	Calculated
Absolute Eosinophil Count		122	20 - 500 /cumm	Calculated
Absolute Monocyte Count		256.2	200 - 1000 /cumm	Calculated
Absolute Basophil Count		0	0 - 100 /cumm	Calculated
<u>PERIPHERAL SMEAR</u>				
RBC		Normochromic Normocytic		
Anisocytosis		Anisocytosis +(Few)		
WBC		As Above		
Platelets		Adequate		
ESR		02	0 - 15 mm/hr	Automated Westergren's Method
*** End Of Report ***				

Suggested Clinical Correlation * If necessary, Please discuss

Verified By : : 11100245

Test results related only to the item tested.

No part of the report can be reproduced without written permission of the laboratory.

Dr. VAIDEHEE NAIK, MBBS,MD
CONSULTANT PATHOLOGIST



CLINICAL DIAGNOSTIC LABORATORY

DEPARTMENT OF BIOCHEMISTRY

Patient Name : Mr. Piyush Waghmare	Age / Gender : 34 Y(s)/Male
Bill No/ UMR No : BIL2324031345/KH114354	Referred By : Dr. Vimmi Goel MBBS,MD
Received Dt : 12-Aug-23 11:47 am	Report Date : 12-Aug-23 12:49 pm

<u>Parameter</u>	<u>Specimen</u>	<u>Results</u>	<u>Biological Reference</u>	<u>Method</u>
Fasting Plasma Glucose	Plasma	81	< 100 mg/dl	GOD/POD, Colorimetric
Post Prandial Plasma Glucose		73	< 140 mg/dl	GOD/POD, Colorimetric
GLYCOSYLATED HAEMOGLOBIN (HBA1C)				
HbA1c		5.0	Non-Diabetic : <= 5.6 % Pre-Diabetic : 5.7 - 6.4 % Diabetic : >= 6.5 %	HPLC

*** End Of Report ***

Suggested Clinical Correlation * If necessary, Please discuss

Verified By : : 11100245

Test results related only to the item tested.

No part of the report can be reproduced without written permission of the laboratory.



Dr. VAIDEHEE NAIK, MBBS,MD

CONSULTANT PATHOLOGIST

SPANV Medisearch Lifesciences Private Limited

44, Parwana Bhawan, Kingsway, Nagpur - 440 001, Maharashtra, India.

Phone: +91 0712 6789100

CIN: U74999MH2018PTC303510



CLINICAL DIAGNOSTIC LABORATORY
DEPARTMENT OF BIOCHEMISTRY

Patient Name : Mr. Piyush Waghmare	Age / Gender : 34 Y(s)/Male
Bill No/ UMR No : BIL2324031345/KH114354	Referred By : Dr. Vimmi Goel MBBS,MD
Received Dt : 12-Aug-23 11:45 am	Report Date : 12-Aug-23 01:26 pm

LIPID PROFILE

<u>Parameter</u>	<u>Specimen</u>	<u>Results</u>	<u>Method</u>
Total Cholesterol	Serum	142 < 200 mg/dl	Enzymatic(CHE/CHO/PO D)
Triglycerides		74 < 150 mg/dl	Enzymatic (Lipase/GK/GPO/POD)
HDL Cholesterol Direct		45 > 40 mg/dl	Phosphotungstic acid/mgcl-Enzymatic (microslide)
LDL Cholesterol Direct		81.39 < 100 mg/dl	Enzymatic
VLDL Cholesterol		15 < 30 mg/dl	Calculated
Tot Chol/HDL Ratio		3 3 - 5	Calculation

<u>Intiate therapeutic</u>	<u>Consider Drug therapy</u>	<u>LDC-C</u>
CHD OR CHD risk equivalent	>100 >130, optional at 100-129	<100
Multiple major risk factors conferring 10 yrs CHD risk>20%		
Two or more additional major risk factors,10 yrs CHD risk <20%	>130 10 yrs risk 10-20 % >130 10 yrs risk <10% >160	<130
No additional major risk or one additional major risk factor	>160 >190,optional at 160-189	<160

*** End Of Report ***

Suggested Clinical Correlation * If necessary, Please discuss

Verified By : : 11100400

Test results related only to the item tested.

No part of the report can be reproduced without written permission of the laboratory.

Dr. Anuradha Deshmukh, MBBS,MD
CONSULTANT MICROBIOLOGIST



CLINICAL DIAGNOSTIC LABORATORY

DEPARTMENT OF BIOCHEMISTRY

Patient Name : Mr. Piyush Waghmare **Age / Gender** : 34 Y(s)/Male
Bill No/ UMR No : BIL2324031345/KH114354 **Referred By** : Dr. Vimmi Goel MBBS,MD
Received Dt : 12-Aug-23 01:11 pm **Report Date** : 12-Aug-23 02:34 pm

<u>Parameter</u>	<u>Specimen</u>	<u>Result Values</u>	
URINE SUGAR			
Urine Glucose		Negative	
THYROID PROFILE			
T3		1.60	0.55 - 1.70 ng/ml Enhanced chemiluminescence
Free T4		0.92	0.80 - 1.70 ng/dl Enhanced Chemiluminescence
TSH		2.49	0.50 - 4.80 uIU/ml Enhanced chemiluminescence

*** End Of Report ***

Suggested Clinical Correlation * If necessary, Please discuss

Verified By : : 11100400

Test results related only to the item tested.

No part of the report can be reproduced without written permission of the laboratory.

Dr. Anuradha Deshmukh, MBBS,MD

CONSULTANT MICROBIOLOGIST
SPANV Medisearch Lifesciences Private Limited

44, Parwana Bhawan, Kingsway, Nagpur - 440 001, Maharashtra, India.

Phone: +91 0712 6789100

CIN: U74999MH2018PTC303510



CLINICAL DIAGNOSTIC LABORATORY

DEPARTMENT OF BIOCHEMISTRY

Patient Name : Mr. Piyush Waghmare **Age /Gender** : 34 Y(s)/Male
Bill No/ UMR No : BIL2324031345/KH114354 **Referred By** : Dr. Vimmi Goel MBBS,MD
Received Dt : 12-Aug-23 11:45 am **Report Date** : 12-Aug-23 01:26 pm

<u>Parameter</u>	<u>Specimen</u>	<u>Result Values</u>	<u>Biological Reference</u>	<u>Method</u>
RFT				
Blood Urea	Serum	26	19.0 - 43.0 mg/dl	Urease with indicator dye
Creatinine		1.18	0.66 - 1.25 mg/dl	Enzymatic (creatinine amidohydrolase)
GFR		83.0		Calculation by CKD-EPI 2021
Sodium		139	136 - 145 mmol/L	Direct ion selective electrode
Potassium		4.80	3.5 - 5.1 mmol/L	Direct ion selective electrode
LIVER FUNCTION TEST(LFT)				
Total Bilirubin		0.47	0.2 - 1.3 mg/dl	Azobilirubin/Dyphylline
Direct Bilirubin		0.12	0.1 - 0.3 mg/dl	Calculated
Indirect Bilirubin		0.35	0.1 - 1.1 mg/dl	Dual wavelength spectrophotometric
Alkaline Phosphatase		77	38 - 126 U/L	pNPP/AMP buffer
SGPT/ALT		25	10 - 40 U/L	Kinetic with pyridoxal 5 phosphate
SGOT/AST		25	15 - 40 U/L	Kinetic with pyridoxal 5 phosphate
Serum Total Protein		8.08	6.3 - 8.2 gm/dl	Biuret (Alkaline cupric sulphate)
Albumin Serum		4.65	3.5 - 5.0 gm/dl	Bromocresol green Dye Binding
Globulin		3.43	2.0 - 4.0 gm/	Calculated
A/G Ratio		1.35		

*** End Of Report ***

Suggested Clinical Correlation * If necessary, Please discuss

Verified By : : 11100400

Test results related only to the item tested.

No part of the report can be reproduced without written permission of the laboratory.

Dr. Anuradha Deshmukh, MBBS,MD

CONSULTANT MICROBIOLOGIST

SPANV Medisearch Lifesciences Private Limited

44, Parwana Bhawan, Kingsway, Nagpur - 440 001, Maharashtra, India.

Phone: +91 0712 6789100

CIN: U74999MH2018PTC303510



CLINICAL DIAGNOSTIC LABORATORY

DEPARTMENT OF PATHOLOGY

Patient Name : Mr. Piyush Waghmare	Age / Gender : 34 Y(s)/Male
Bill No/ UMR No : BIL2324031345/KH114354	Referred By : Dr. Vimmi Goel MBBS,MD
Received Dt : 12-Aug-23 11:45 am	Report Date : 12-Aug-23 12:55 pm

<u>Parameter</u>	<u>Specimen</u>	<u>Results</u>	<u>Method</u>
URINE MICROSCOPY			
<u>PHYSICAL EXAMINATION</u>			
Volume	Urine	30 ml	
Colour.		Pale yellow	
Appearance		Clear	
<u>CHEMICAL EXAMINATION</u>			
Reaction (pH)	Urine	5.0	4.6 - 8.0
Specific gravity		1.010	1.005 - 1.025
Urine Protein		Negative	Indicators ion concentration protein error of pH indicator
Sugar		Negative	GOD/POD
Bilirubin		Negative	Diazonium
Ketone Bodies		Negative	Legal's est Principle
Nitrate		Negative	
Urobilinogen		Normal	Ehrlich's Reaction
<u>MICROSCOPIC EXAMINATION</u>			
Epithelial Cells	Urine	0-1	0 - 4 /hpf
R.B.C.		Absent	0 - 4 /hpf
Pus Cells		0-1	0 - 4 /hpf
Casts		Absent	Manual
Crystals		Absent	
Others		.	
<u>USF(URINE SUGAR FASTING)</u>			
Urine Glucose	Urine	Negative	GOD/POD

*** End Of Report ***

Suggested Clinical Correlation * If necessary, Please discuss

Verified By : : 11100370

Test results related only to the item tested.

No part of the report can be reproduced without written permission of the laboratory.

Dr. Anuradha Deshmukh, MBBS,MD

CONSULTANT MICROBIOLOGIST
SPANV Medisearch Lifesciences Private Limited
44, Parwana Bhawan, Kingway, Nagpur - 440 001, Maharashtra, India.

Phone: +91 0712 6789100
CIN: U74999MH2018PTC303510



**CLINICAL DIAGNOSTIC LABORATORY
DEPARTMENT OF IMMUNO HAEMATOLOGY**

Patient Name : Mr. Piyush Waghmare	Age / Gender : 34 Y(s)/Male
Bill No/ UMR No : BIL2324031345/KH114354	Referred By : Dr. Vimmi Goel MBBS,MD
Received Dt : 12-Aug-23 11:45 am	Report Date : 12-Aug-23 02:55 pm

BLOOD GROUPING AND RH

<u>Parameter</u>	<u>Specimen</u>	<u>Results</u>	
BLOOD GROUP.	EDTA Whole Blood & Plasma/ Serum	" B "	Gel Card Method
Rh (D) Typing.		" Positive "(+Ve) *** End Of Report ***	

Suggested Clinical Correlation * If necessary, Please discuss

Verified By : : 11100354

Test results related only to the item tested.

No part of the report can be reproduced without written permission of the laboratory.

**Dr. VAIDEHEE NAIK, MBBS,MD
CONSULTANT PATHOLOGIST**

2D ECHOCARDIOGRAPHY AND COLOR DOPPLER REPORT

Patient Name : Mr. Piyush Waghmare
Age : 34 years / Male
UMR : KH114354
Date : 12/08/2023
Done by : Dr. Vimmi Goel
ECG : NSR, WNL
Blood pressure: 120/70 mm Hg (Right arm, Supine position)
BSA : 1.74 m²

Impression:

Normal 2D Echocardiography

- Normal chambers dimensions
- No RWMA of LV at rest
- Good LV systolic function with LVEF - 65%
- Normal LV diastolic function
- E Velocity is 96 cm/s, A Velocity is 55 cm/s, E/A is 1.7
- Medial E' is 9 cm/sec, Lateral E' is 11.8 cm/sec, E/E' is 9.4 (Average)
- Valves are normal
- No pulmonary hypertension
- No clots / Pericardial effusion
- IVC - Normal in size and collapsing well with respiration

Dr. Vimmi Goel
MD, Sr. Consultant
Non-invasive Cardiology

MR PIYUSH VAGHAMARE

Male

12-Aug-23 10:26:33 AM

KIMS-KINGSWAY HOSPITALS

PBC DEPT.

34 Years

Rate 69 . Sinus rhythm.....normal P axis, V-rate 50-99
 PR 133 . ST elev, probable normal early repol pattern.....ST elevation, age<55
 QRS 84 . Baseline wander in lead(s) V6

QT 389
 QTc 417

--AXIS--

P 49
 QRS 42
 T 58

12 Lead; Standard Placement

- NORMAL ECG -

Unconfirmed Diagnosis

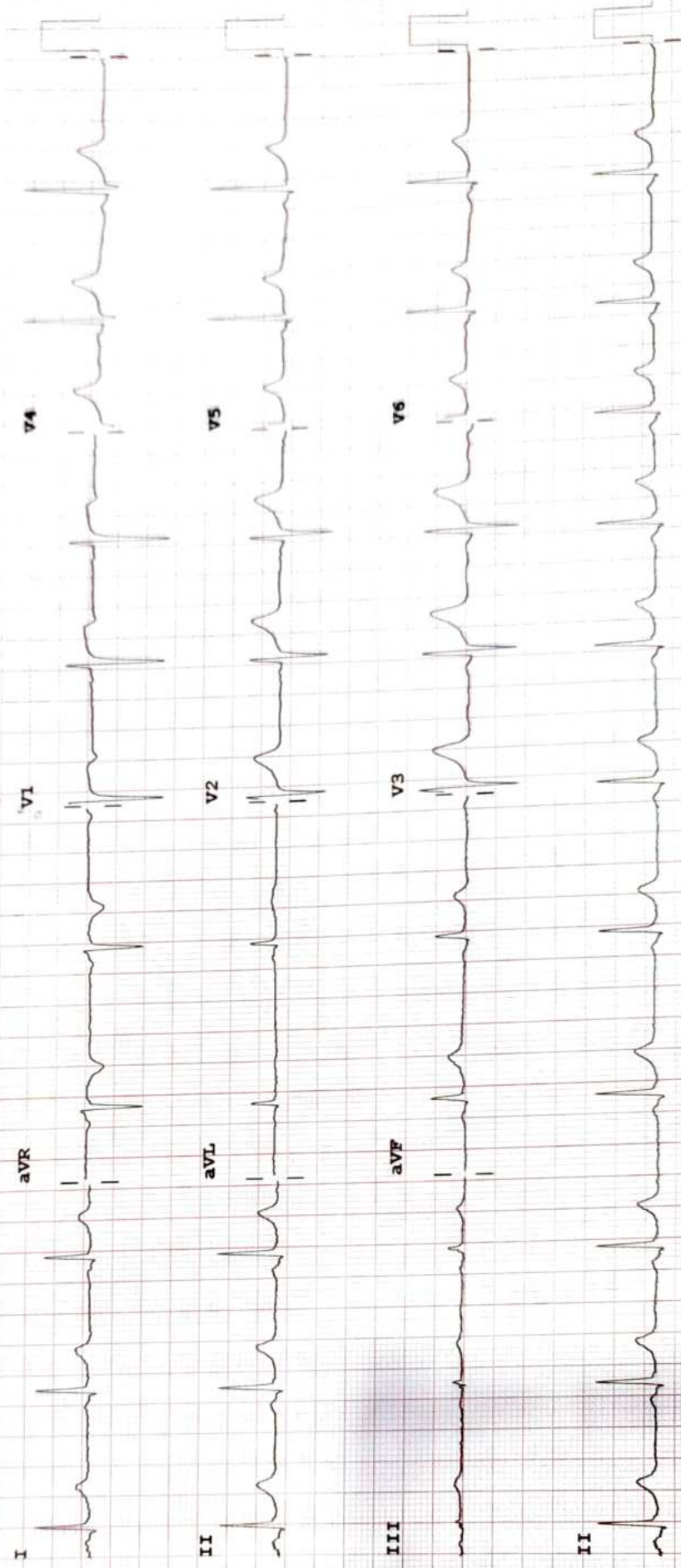

Device:

Speed: 25 mm/sec

Limb: 10 mm/mV

Chest: 10.0 mm/mV

F 50~ 0.50-150 Hz W

100B CL

P?