

DR. J.K. GULATI
MD.DN.B
PHYSICIAN & HEART SPECIALIST

WELCOME TO MY HUSBAND'S CLINIC
AROGYA
DIABETES
SMART Rx
DR. J.K. GULATI
PHYSICIAN & HEART SPECIALIST
DIPLOMA IN DIABETES MANAGEMENT

GPS Map
Camera Lite

169, near Bus Stand, Sarojini Colony, Model Town, Yamuna Nagar,
Haryana 135001, India

Latitude
30.1373312°

Longitude
77.2777951°

Local 09:35:24 AM
GMT 04:05:24 AM

Altitude 277 meters
Saturday, 25.11.2023



GULATI HOSPITAL

A SPECIALISED HEART AND MATERNITY CENTRE

169, Sarojini Colony, Near Bus Stand, Yamunanagar - 135 001

गुलाटी हस्पताल, नज़दीक बस स्टैंड, यमुनानगर - 135 001

Dr. J.K. Gulati

M.D., D.N.B. (AIIMS, New Delhi)
Consultant Physician & Heart Specialist

Dr. Sarita Gulati

D.G.O., DCH (Gynaecologist)
Ex. SMO, Civil Hospital, YNR.

25/11/2022

stareem 21yF
R/o sarolanjan

PID

DUMP

- 40 pain episodes
 - 9 dextrochyl
 - Pain during coitus
- menarche - 13yrs
mf - 15y
- by medical method
Painful

13/11/23

on 11

3-4 pads/day

2 dep

Painful

Husband - Bands of Bands
stay together

• Anem Kit
one packet per week

Wmyle
Red sugar

• Tab Daxl 1 tab BD

• Tab Tinta 1 tab BD

• Tab Rabovera D

1 tab BD
• Cap Redseamplus
1 Cap BD

• Tab Dvr Plus 1 tab BD

• Tab Moxiflox 4 tabs BD

Leads

X
Gdy
Ldy

25/11/23

DR. SARITA GULATI
DCH, DGO (Gynaecologists)
GULATI HOSPITAL

FACILITIES

- ECHO Cardiography
- External Pacemaker
- Central Monitor System
- Computerised TMT
- Ventilator
- Ultra Sound
- Cardiac Monitor
- E.C.G.
- X-Rays
- Clinical Laboratory
- Indoor
- Operation Theatre
- Vaccination
- Delivery
- Caesarean

Not Valid for Medico-Legal use
(Valid for 2 visit in 7 days only)

TIMINGS : MORNING - 10.00 AM TO 02.00 PM • EVENING - 05.00 PM TO 08.00 PM
SUNDAY EVENING CLOSED



K.V. CLINICAL COMPUTERISED LABORATORY

GULATI HOSPITAL

Equipped with Latest Computerised Analyzer (CBA-300)

169, Sarojini Colony, Phase-I, YAMUNA NAGAR - 135 001

ID: 10

Mode: WB - All

Time: 25-11-2023 10:16

Name: Mrs. K.M.Saharin

Gender: Female Age: 27 years

Chart No.:

Bed No.:

Dept.:

Parameter	Result	Ref. Range
WBC	8.3 x 10 ³ /uL	4.0 - 11.0
Lymph#	2.7 x 10 ³ /uL	0.8 - 4.0
Mid#	0.6 x 10 ³ /uL	0.1 - 1.2
Gran#	5.0 x 10 ³ /uL	2.0 - 7.0
Lymph%	32.3 %	20.0 - 40.0
Mid%	7.3 %	3.0 - 14.0
Gran%	60.4 %	50.0 - 70.0
HGB	12.8 g/dL	11.0 - 15.0
RBC	4.94 x 10 ⁶ /uL	3.50 - 5.00
HCT	44.3 %	37.0 - 47.0
MCV	89.7 fL	80.0 - 100.0
MCH	L 25.9 pg	27.0 - 34.0
MCHC	L 28.8 g/dL	32.0 - 36.0
RDW-CV	13.4 %	11.0 - 16.0
RDW-SD	41.9 fL	35.0 - 56.0
PLT	L 117 x 10 ³ /uL	150 - 450
MPV	H 14.2 fL	6.5 - 12.0
PDW	15.8	9.0 - 17.0
PCT	0.166 %	0.108 - 0.282

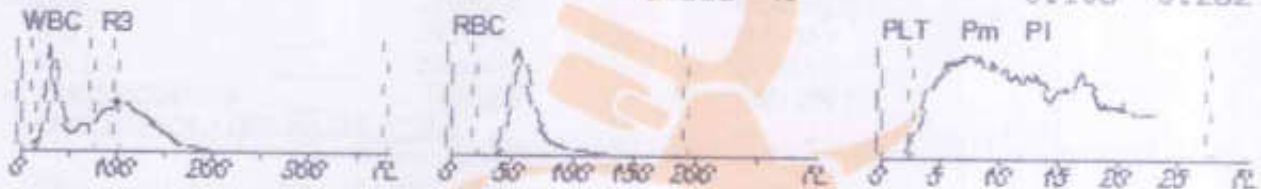

Sender:

Tester:

Checker:

Keyf
DR. J.K. GULATI
 MD, DNB
 GULATI HOSPITAL
 Near Bus Stand, Yamuna Nagar

JK
 Lab Incharge

IN CASE ANY MISPRINTING OR ABNORMAL RESULT FOR ANY MISTAKE PLEASE CONTACT TO US IMMEDIATELY

(Wishing for your speedy recovery)



K.V. CLINICAL COMPUTERISED LABORATORY

GULATI HOSPITAL

Equipped with Latest Computerised Analyzer (CBA-300)

169, Sarojini Colony, Phase-I, YAMUNA NAGAR - 135 001

NAME MRS.KM SAHARIN AGE:-28Y/F

DATE:- 25/11/2023

BLOOD PROFILE

TEST	RESULT	NORMAL VALUE
Blood Sugar-F	86.0mg/dl	70-110mg/dl
Blood Sugar PP	105.0mg/dl	70-140mg/dl
ESR	10 mm/hr	.0-10mm/hr
Blood Group	O Positive	

KIDNEY FUNCTION

BUN	16mg/dl	10 - 20mg/dl
S.CREATININE	0.8mg/dl	0.1 - 1.5mg/dl
S.URIC ACID	4.8mg/dl	3.0-7.0mg/dl

LIVER FUNCTION

SGOT	30 IU/L	5 - 40 IU/L
SGPT	28 IU/L	5 - 35 IU/L
Proteins Total	7.0gm/dl	6 - 8 gm/dl
Albumin	3.9gm/dl	3.8 - 5.0/dl
Globulin	3.1 gm/dl	2.3 - 5.3/dl
A: G Ratio	1:2	1: 0-1:70
GGTP	28 IU/L	M 11-49U/L
S. BILIRUBIN	0.70mg/dl	0.2- 1.0mg/dl
DIRECT	0.20mg/dl	0.0 -0.2 mg/dl
INDIRECT	0.52 mg/dl	0.1 - 1.0 mg/dl
S. ALKALINE PHOSPHATASE	90.0 U/L	30-120 U/L

S.LIPID PROFILE

TOTAL CHOLESTROL	180mg/dl	(130- 200)
LDL	119mg/dl	<130 mg/dl
HDL	39 mg/dl	(30 - 55)
VLDL	22mg/dl	(5- 35)
TRIGLYCERIDES	110mg/dl	(65- 170)
CHOLESTROL / HDL RATIO	4.6	

Glycosylated Hemoglobin (HBA1c) 4.8% <6%

Dr. J.K. Gulati
DR. J.K. GULATI
 MD, DNB
 GULATI HOSPITAL
 Near Bus Stand, Yamuna Nagar

 Lab Incharge



K.V. CLINICAL COMPUTERISED LABORATORY

GULATI HOSPITAL

Equipped with Latest Computerised Analyzer (CBA-300)

169, Sarojini Colony, Phase-I, YAMUNA NAGAR - 135 001

MRS.KM SAHARIN

AGE 28/FEMALE

DATE 25.10.2023

TEST NAME

RESULTS

UNITS

BIO.REF.INTERVAL

THYROID PROFILE, TOTAL, SERUM

(CLIA)

T3.TOTAL

1.17

ng/mL

0.60-1.81

T4.TOTAL

7.26

ug/dL

5.01-12.45

TSH

4.080

uIU/mL

0.35-5.50



J.K.
DR. J.K. GULATI
MD, DNB
GULATI HOSPITAL
Near Bus Stand, Yamuna Nagar

Lab Incharge

IN CASE ANY MISPRINTING OR ABNORMAL RESULT FOR ANY MISTAKE PLEASE CONTACT TO US IMMEDIATELY

(Wishing for your speedy recovery)



K.V. CLINICAL COMPUTERISED LABORATORY GULATI HOSPITAL

Equipped with Latest Computerised Analyzer (CBA-300)

169, Sarojini Colony, Phase-I, YAMUNA NAGAR - 135 001

Patient Name Mrs.KM Saharin

Age/Sex: 28Y/F

Advised By Dr. J.K. Gulati MD.

Date: 25-11-2023

INVESTIGATION	REPORT	NORMAL
---------------	--------	--------

URINE EXAMINATION

Reaction (PH)	Acidic	Acidic
Albumin	Nil	Nil
Sugar-F	Nil	Nil
Sugar-PP	Nil	Nil
Specific gravity	1014	1008-1025

MICROSCOPI EXAM

Pus cell	4-6	/HPF
RBCs	Nil	/HPF
Epithelial Cell	Nil	/HPF
Crystals	Nil	/HPF
Casts	Nil	/HPF
Any other findings	Nil	/HPF

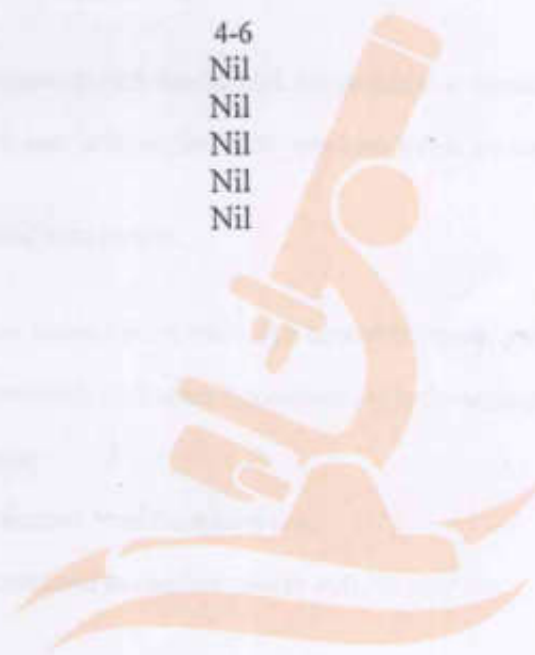

DR. J.K. GULATI
MD, DNB
GULATI HOSPITAL
Near Bus Stand, Yamuna Nagar

Lab Incharge

IN CASE ANY MISPRINTING OR ABNORMAL RESULT FOR ANY MISTAKE PLEASE CONTACT TO US IMMEDIATELY

(Wishing for your speedy recovery)



GULATI HOSPITAL

169, Sarojini Colony, Near Bus Stand,
YAMUNA NAGAR - 135 001

Dr. J.K. Gulati

M.D., D.N.B. (AIIMS, New Delhi)
Consultant Physician & Heart Specialist

Dr. Sarita Gulati

D.G.O., DCH (Gynaecologist)
Ex. SMO, Civil Hospital, YNR.

ULTRASONOGRAPHY (WHOLE ABDOMEN)

NAME MRS SAHARIN AGE & SEX 28 F 25.11.23

LIVER

Liver shows normal echopattern with normal vasculature and normal intrahepatic biliary radical pattern. No mass or abscess is seen

GALL BLADDER

It shows normal echopattern with smooth wall. No evidence of hyperechoic shadow or acoustic shadow is seen in the region. CBD measures within normal limits.

PANCREAS

Pancreas shows normal echo pattern.

KIDNEYS

Both kidneys measure within normal limits with normal echogenic pattern and well maintained corticomedullary distinction. No evidence of hydronephrotic change is seen. No calculus seen

SPLEEN

No abnormal echos detected from the splenic area.

URINARY BLADDER

Bladder is well distended and has normal smooth wall. No mass or calculus is seen.

UTERUS AND ADENEXA

Uterus is normal in size. No abnormal echoes seen from these areas
Endometrium is 7.5 mm.

ADENEXAL SITES ..ARE NORMAL

No fluid seen in the POD.

CONCLUSION:- NO ABNORMALITY SEEN IN THE PRESENT STUDY

Dr. J.K. Gulati
DR. J.K. GULATI
MD, DNB
GULATI HOSPITAL
Near Bus Stand, Yamuna Nagar



KM SAHARIN - Age - 28 / F



GULATI HOSPITAL

169, Sarojini Colony, Near Bus Stand,
YAMUNA NAGAR - 135 001

Dr. J.K. Gulati

M.D., D.N.B. (AIIMS, New Delhi)
Consultant Physician & Heart Specialist

Dr. Sarita Gulati

D.G.O., DCH (Gynaecologist)
Ex. SMO, Civil Hospital, YNR.

X - RAY Chest PA

Date:-25/11/2023

Name:-Km.saharin

Age /Sex:-28/F

Skin and soft tissue normal

Bony and skeleton normal

Trachea is central

Mediastinum is normal

Heart size and shape Normal

No Abnormality

DR. J.K. GULATI
MD, DNB
GULATI HOSPITAL
Near Bus Stand, Yamuna Nagar

K.M SAHARIN

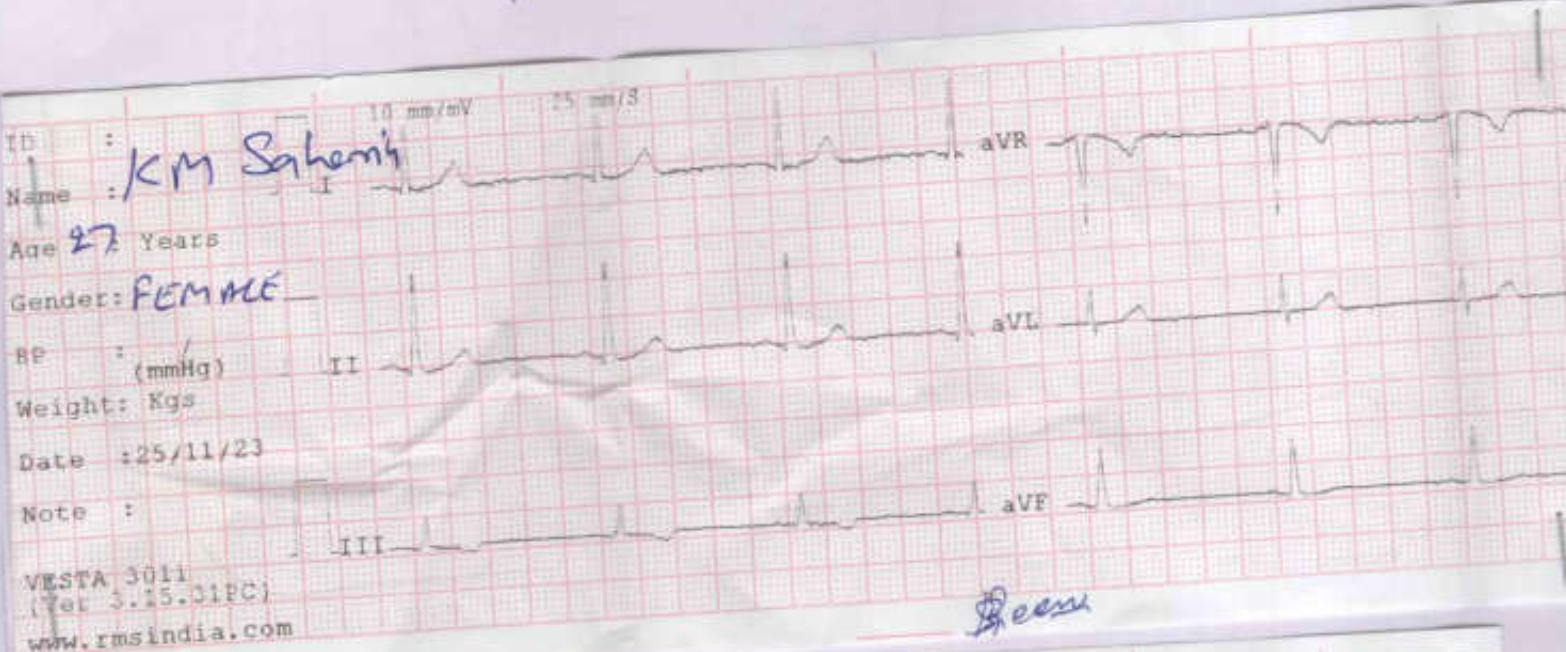

ECG REPORT:- Within Normal Limits

Deena
Signature
DR. J.K. GULATI
MD, DNB
GULATI HOSPITAL
Near Bus Stand, Yamuna Nagar

2

Name Mr./Mrs. K. Sharin
 Age 27 Address Saharanpur
 Date 25/11/23

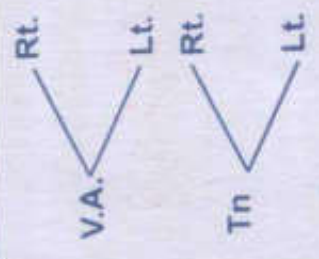

Vision Unaided without Mea
 Rt 6/6 6/6
 Lt 6/6 6/6

Both eyes: Introspect: Normal
 Subs: Normal
 Color vision: Normal

Both eyes Normal -
 Slit lamp
 25/11/23

Next Test -
 eye depth -
 3 times

EYE	SPH	CYL	AXIS	VA	ADD
R					
L					

Eye Clinic / Contact Lens Clinic

+90D से अधिक अक्षरों के चरों (Retina) की सहायता (Slit Lamp Biomicroscopy)

Glaucoma, Squint & All types of Eye Surgery

Consultation for Lasik / Zyoptix Laser / ICL Surgery for Removal of Glasses

आंखों की सहायता की सहायता (Yag Laser)

आंखों की सहायता की सहायता की सहायता (SICS, Phaco)

Mob. : 9812072018
Ph. : 01732-254270

 **Dua Eye Centre**

A Centre for the best vision care

412, Sarojini Colony, YANUNA NAGAR-135 001 (Haryana)

.....to the world of light

दुआ आई सेंटर

412, सरोजिनी कॉलोनी, यमुनानगर - 135 001

स्थापित सन् 1984

SURGEON I/C

DR. RAJ KUMAR DUA

डॉ राज कुमार दुआ

M.B.B.S., M.S., F.I.A.M.S., F.O.R.C.E. (INDIA)

CONSULTATION HOURS

SUMMER (गर्मियों)

9.00 A.M. to 1.00 P.M.
6.00 P.M. to 7.30 P.M.

WINTER (सर्दियों)

9.00 A.M. to 2.00 P.M.
5.00 P.M. to 6.30 P.M.

Valid for 2 Visits in 7 Days

7 दिन में 2 बार के लिए मान्य

(Sunday Closed)

(रविवार बन्द रहेगा)

आयकर विभाग
INCOME TAX DEPARTMENT

भारत सरकार
GOVT. OF INDIA

स्थायी खाता संख्या कार्ड
 Permanent Account Number Card
MPYPS9993F



नाम / Name
KM SAHARIN

पिता का नाम / Father's Name
SHAHID AHMAD

जन्म तिथि / Date of Birth
07/07/1995

साहरीन
 Signature

In case this card is lost / found, kindly inform / return to
 Income Tax PAN Services Unit, ITDSE,
 Plot No. 3, Sector 11, CHD Bypass,
 Noida (Uttar Pradesh) - 201304.

इस कार्ड को खोने / पाएने पर कृपया सूचना करें/ वापस करें।
 आयकर सेवा संयुक्त इकाई, इटडीएसई,
 प्लॉट नं. 3, सेक्टर 11, सीडी बपास,
 नोएडा (उत्तर प्रदेश) - 201304

Aaykar Sampark Kendra
 For Income Tax Related
 Queries call Toll Free No.
 1967
 or
 18001201961

Seen

Seen

DR. J.K. GULATI
MD, DNB
GULATI HOSPITAL
 Near Bus Stand, Yashwantrao Chavan Nagar

PA

L

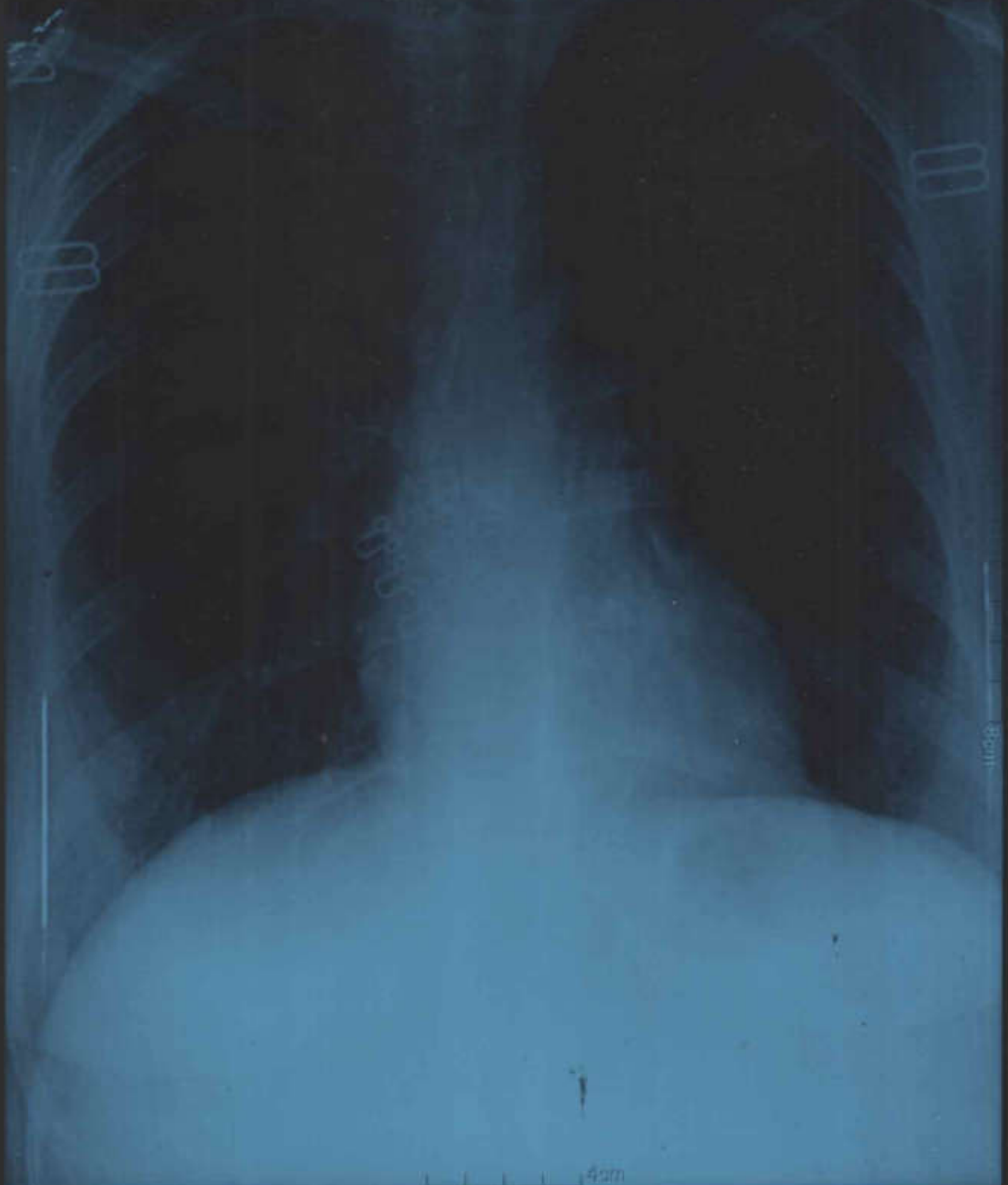



Stage	Duration	Belt Speed (mph)	Elevation	METs	Rate	BP	RPP	PVC	Comments
Supine				1.0	74	110/70	81	0	
Standing				1.0	85	110/70	93	0	
HV				1.0	115	110/70	126	0	
ExStart				1.0	99	110/70	108	0	
Stage 1	3:00	1.7	10.0	4.7	162	130/80	210	4	
Stage 2	3:00	2.5	12.0	7.1	158	140/80	221	2	
Stage 3	3:00	3.4	-14.0	10.2	173	150/80	259	0	
PeakEx	0:20	4.2	16.0	10.6	170	150/80	255	0	
Recovery	2:00	1.1	0.0	1.0	170	150/80	255	0	
Recovery	4:00	1.1	0.0	1.0	120	130/80	156	0	
Recovery	5:09	1.1	0.0	1.0	116	130/80	150	0	

Findings :

Exercise Time : 09:21
 Max HR Attained : 170 bpm 89% of Target 192
 Max BP : 150/80
 Max WorkLoad attained : 10.6 Good response to induced stress

Test End Reasons : Test Complete, Fatigue

Report

NEGATIVE FOR INDUCIBLE ISCHAEMIA™ GOOD EXERCISING CAPACITY

Dr. J.K. Gulati
DR. J.K. GULATI
 MD, DNB
GULATI HOSPITAL
 Near Bus Stand, Yamuna Nagar

Date: 25-Nov-2023 11:09:51 AM METS: 1.0 / 74 bpm 38% of THR BP: 110/70 mmHg Raw ECG/BLC Orly Notch Orly HF 0.05 Hz/LF 100 Hz

Baseline Current Baseline Current Current Raw Rhythm 25 mm/Sec 1.0 Cm/mV ExTime: 00:09 1.1 mph 0.0%



REMARKS:
Germi A-DX by Allengers

Shreen

Date: 25-Nov-2023 11:09:51 AM

METS: 1.0/85 bpm, 44% of THR, BP: 110/70 mmHg - Raw ECG/BLC On/ Notch On/ HF 0.05 Hz/F 100 Hz

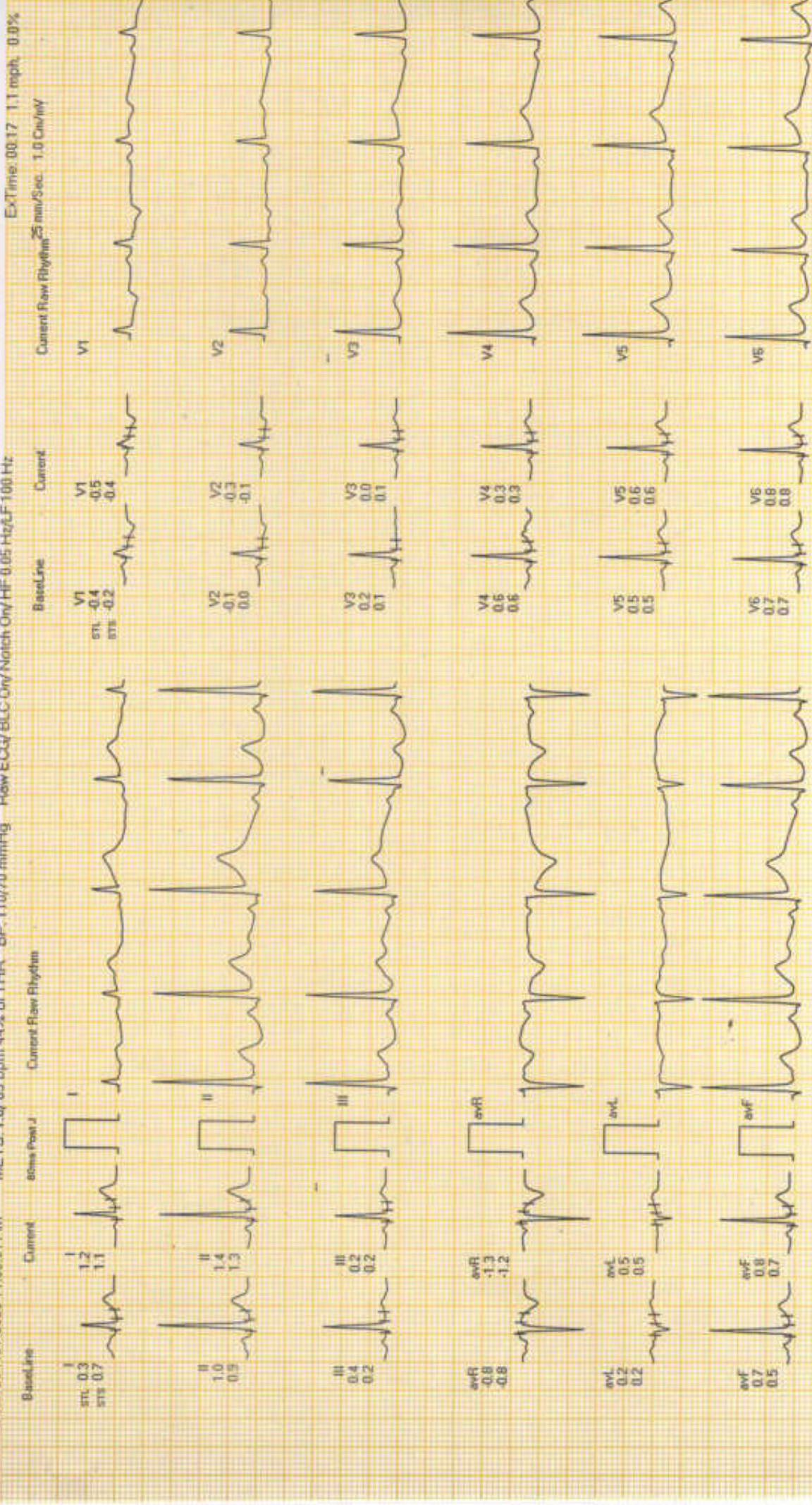

REMARKS:
Gemini A-DX by Allengers

Shree

Date: 25-Nov-2023 11:05:51 AM

METS: 1.0 / 95 bpm, 49% of THR - BP: 110/70 mmHg - Raw ECG/BLC On/ Notch On/ HF 0.05 Hz/LF 100 Hz

ExTime: 01:02 1.1 mph, 0.0%

Current Raw Rhythm 25 mm/Sec 1.0 Cm/mV

Baseline Current 20ms Post J Current Raw Rhythm

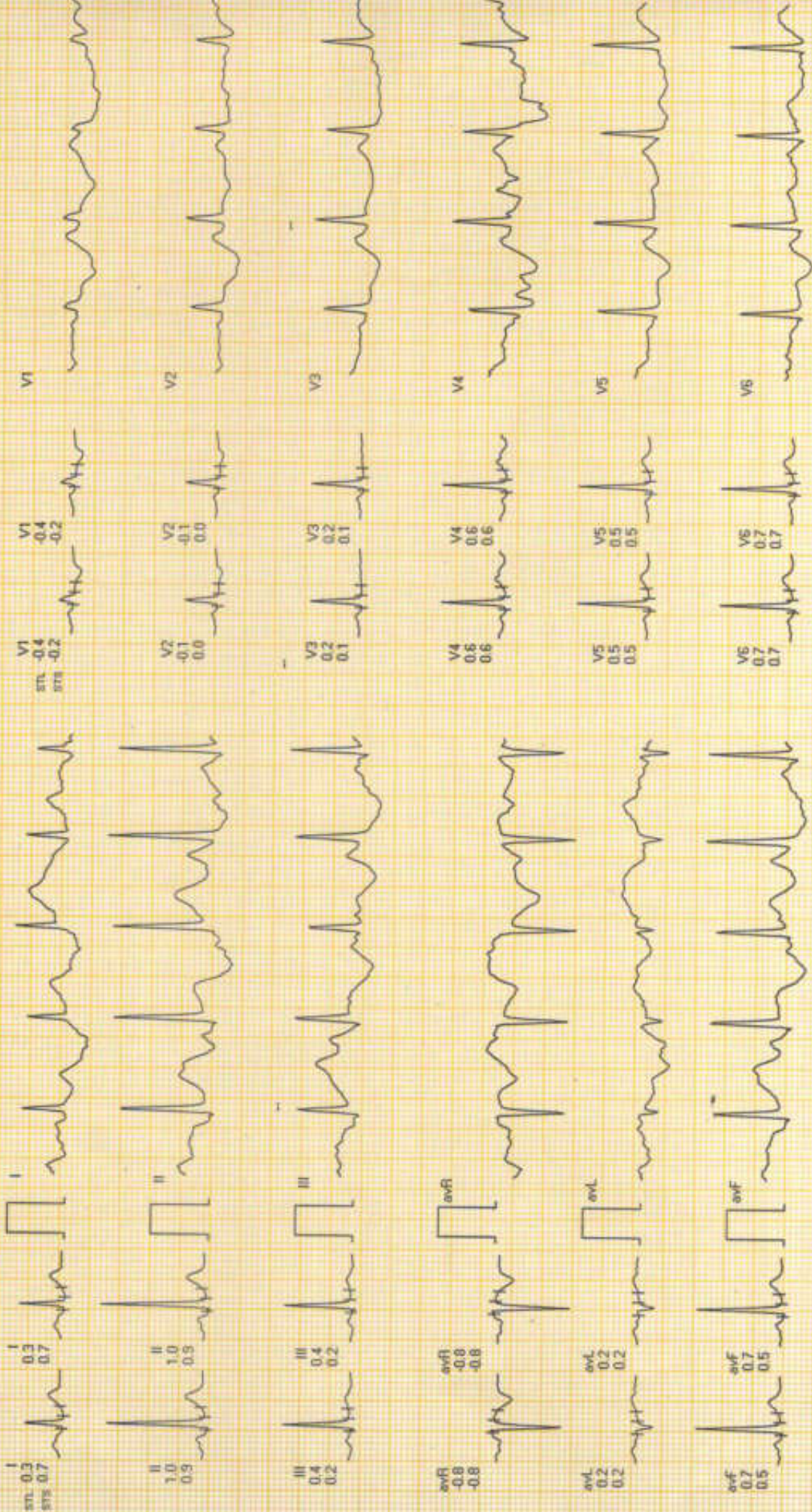

REMARKS:

Germini A-DX by Allergens

Date: 25-Nov-2023 11:09:51 AM

METS: 1.0/ 99 bpmn 51% of THR. BP: 110/70 mmHg - Raw ECG/BLC On/ Notch On/ HF 0.05 Hz/ALF 160 Hz

ExTime: 01:04 1.1 mph, 0.0%

Current Raw Rhythm 25 mm/Sec. 1.0 Cm/mV

Baseline 80ma Pos. I Current Raw Rhythm

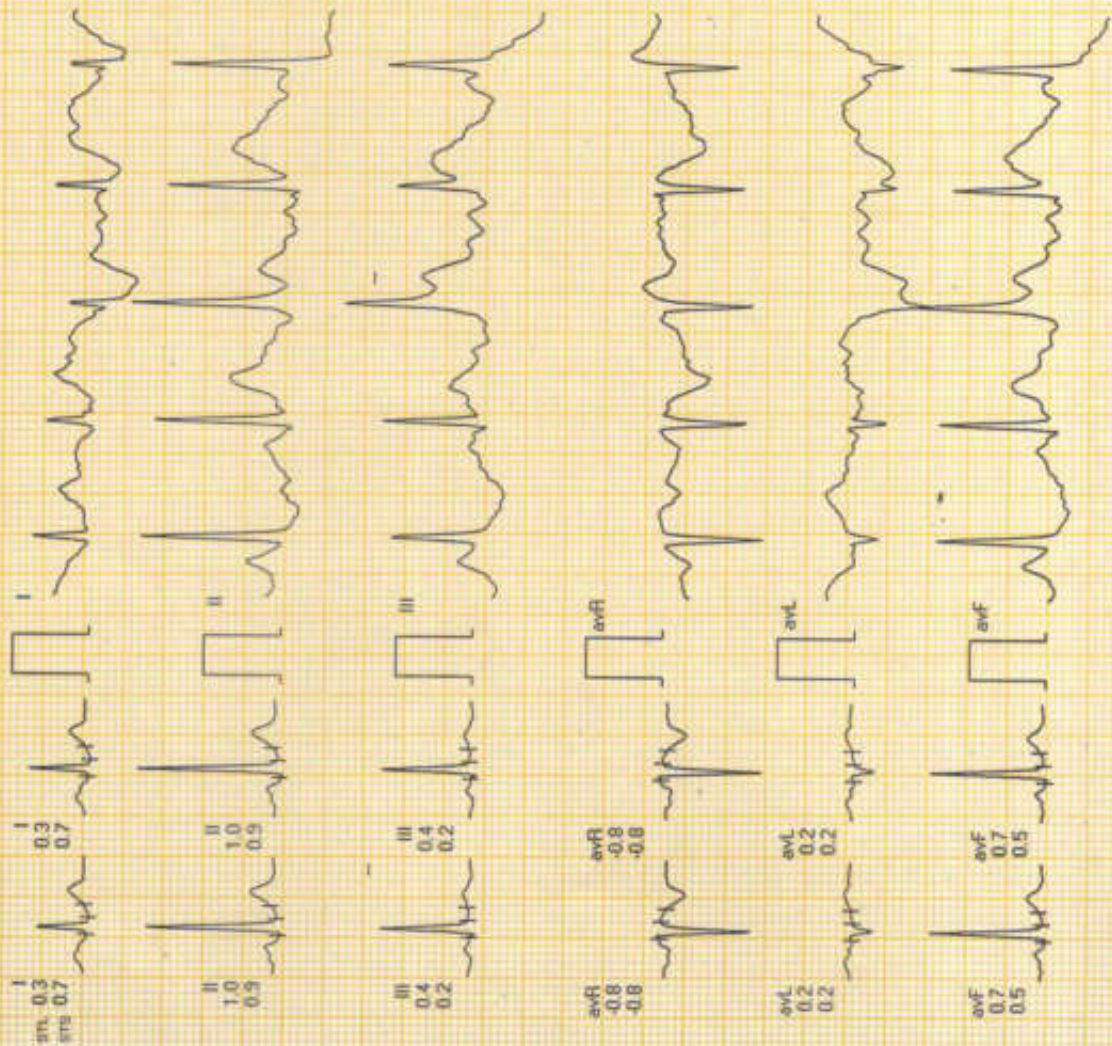

I
am: 0.3
em: 0.7

II
1.0
0.5

III
0.4
0.2

aVR
-0.8
-0.8

aVL
0.2
0.2

aVF
0.7
0.5

V1
am: -0.4
em: -0.2

V2
-0.1
0.0

V3
0.2
0.1

V4
0.6
0.6

V5
0.5
0.5

V6
0.7
0.7

V1

V2

V3

V4

V5

V6

Baseline

Current

REMARKS:

Germini A-DX by Allengers

Seen



Date: 25-Nov-2023 11:09:51 AM

METS: 4.7/154 bpm 80% of THR BP: 130/80 mmHg Flow ECG/BLC On/ Notch On/ HF 0.05 Hz/LF 100 Hz

ExTime: 03:00 1.7 mph; 10.0%

Current Flow Rhythm 25 mm/Sec. 1.0 Cm/mV

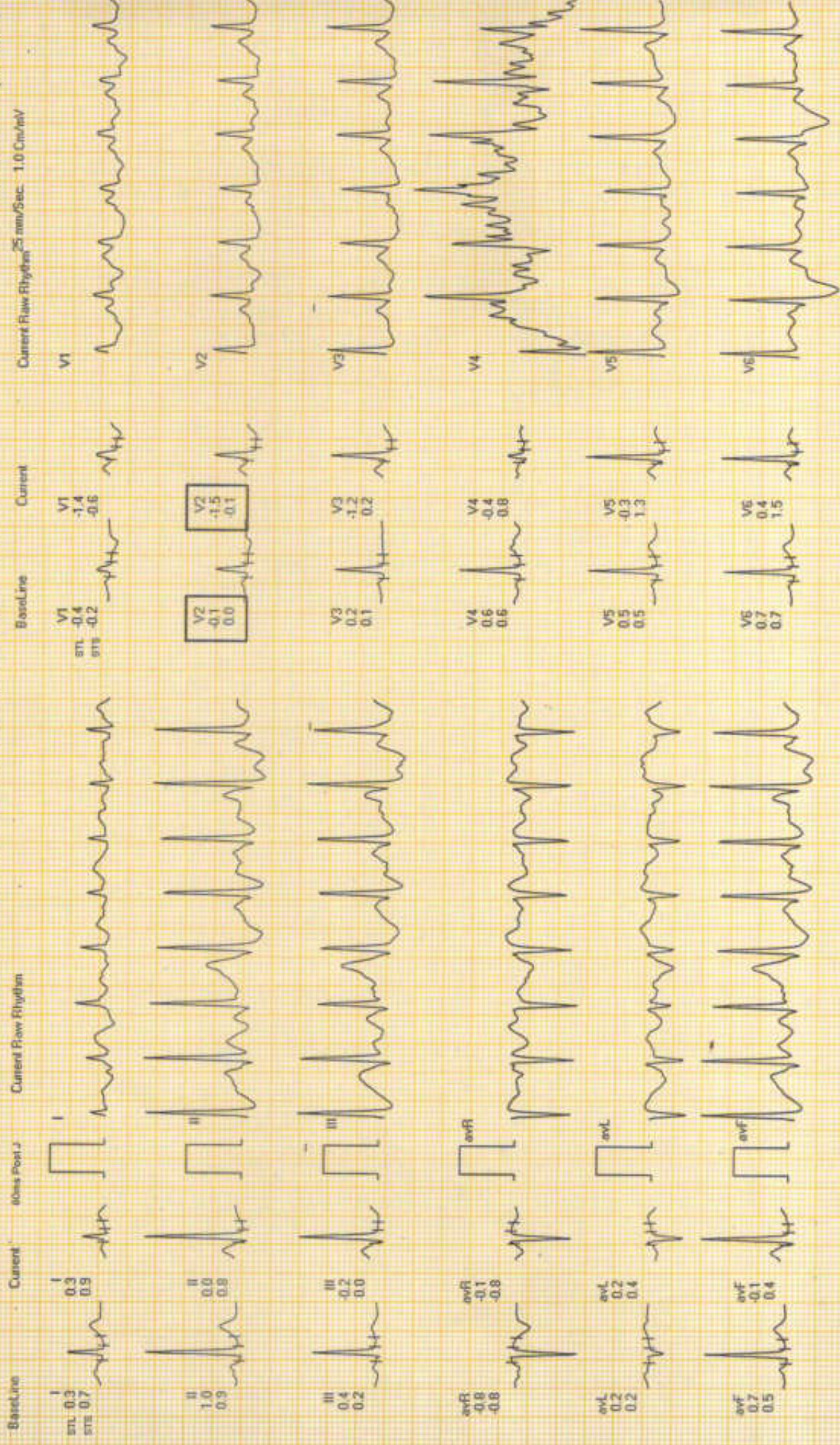

REMARKS:

Gemini A-DX by Allengers

Seen



Date: 25-Nov-2023 11:09:51 AM METS: 7.1/158 bpm 82% of T1-IR BP: 140/80 mmHg Raw ECG/BLC On/ Notch On/ HF 0.05 Hz/LF 100 Hz Ext Time: 05:00 2.5 mph, 12.0%

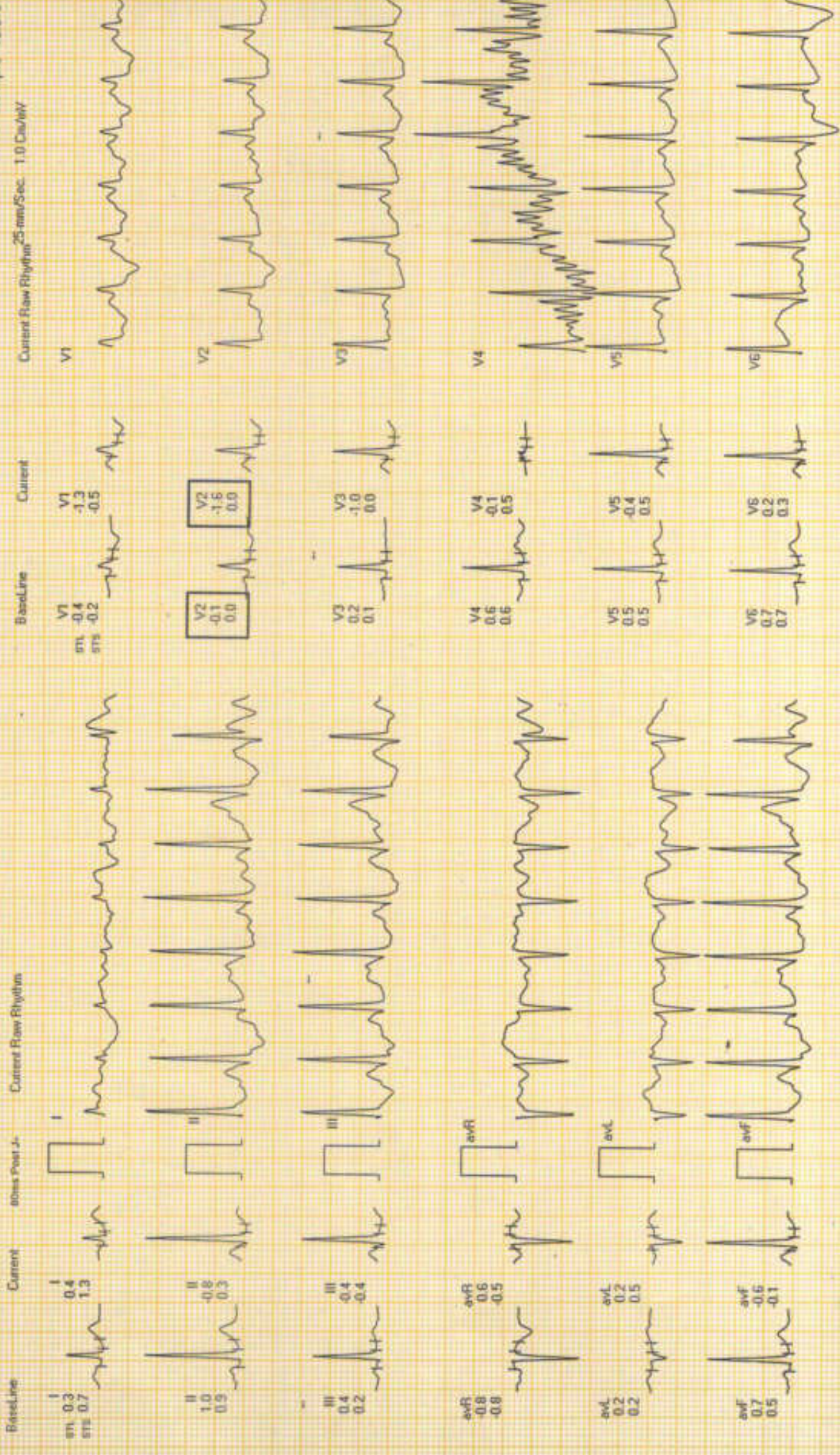

REMARKS:

Genint A-DX by Allengiers

Date: 25-Nov-2023 11:09:51 AM

METS: 10.2/170 bpm 88% of THR BP: 150/80 mmHg Raw ECG/BLC On/ H/F 0.05 Hz/ 0.5 Hz/ 100 Hz

Ex Time: 09:00 3.4 mph 14.0%

Current Raw Rhythm 25 mm/Sec. 1.0 Cm/mV

Baseline Current 60ms Post J Current Raw Rhythm



Baseline

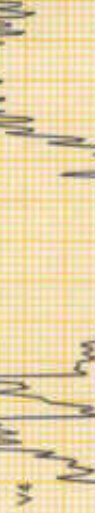

REMARKS:

Gemini A-DX by Allergiers



Date: 25-Nov-2023 11:09:51 AM

METS: 10.6/168 bpm 87% of THR BP: 150/80 mmHg Raw ECG/BLC On/ Notch On/ HF 0.05 Hz/LF 100 Hz

ExTime: 09:20 4.2 mph 16.0%

Current Raw Rhythm 25 mm/Sec. 1.0 Cm/mV

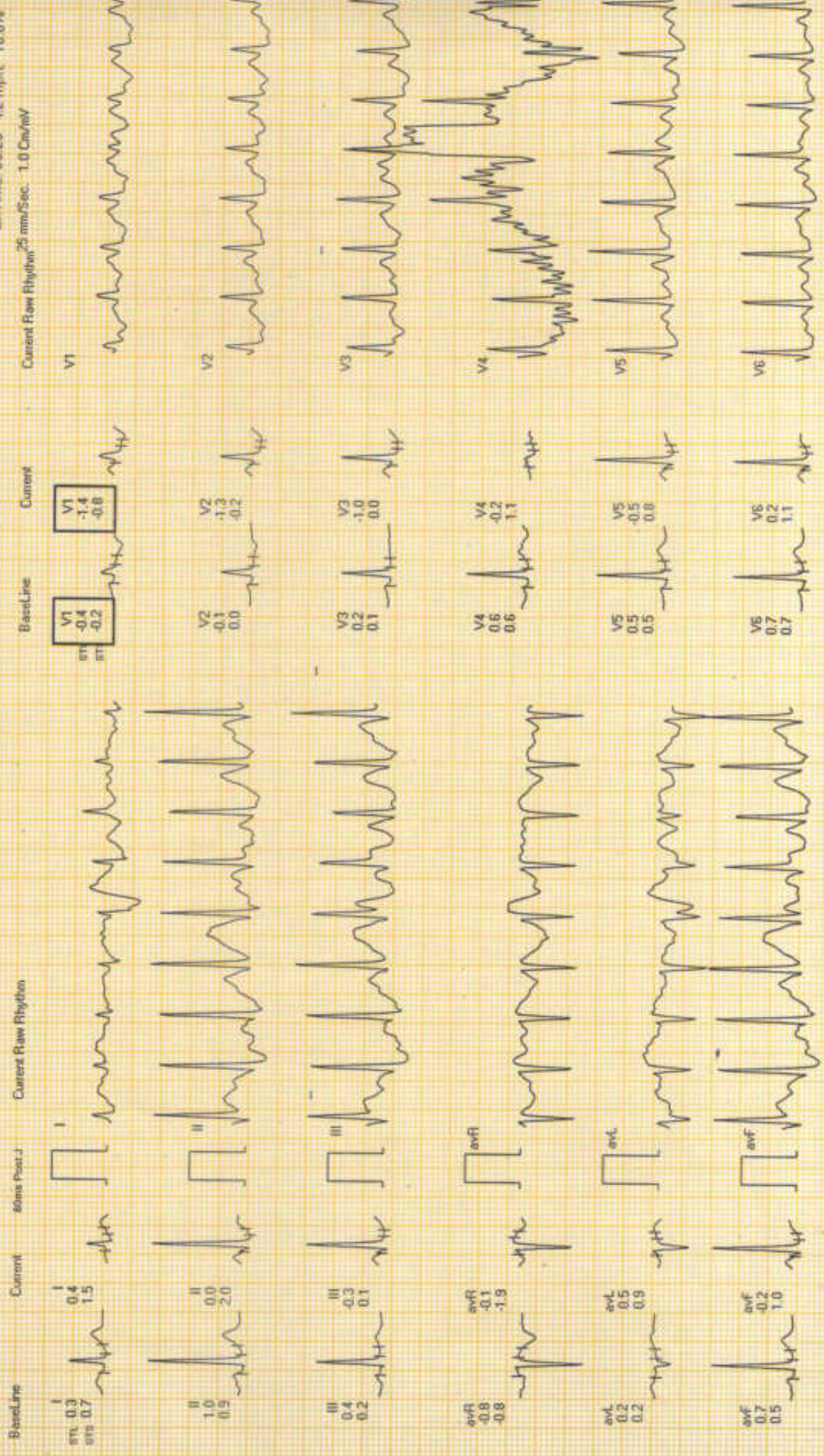

REMARKS:

Gemini A-DX by Allengers

Reem



Date: 25-Nov-2023 11:09:51 AM METS: 1.0/108 bpm 55% of THR BP: 150/80 mmHg Flow ECG/BLC On/ Notch On/ HF 0.05 Hz/AF 100 Hz

ExTime: 09:21 1.1 mph. 0.0%

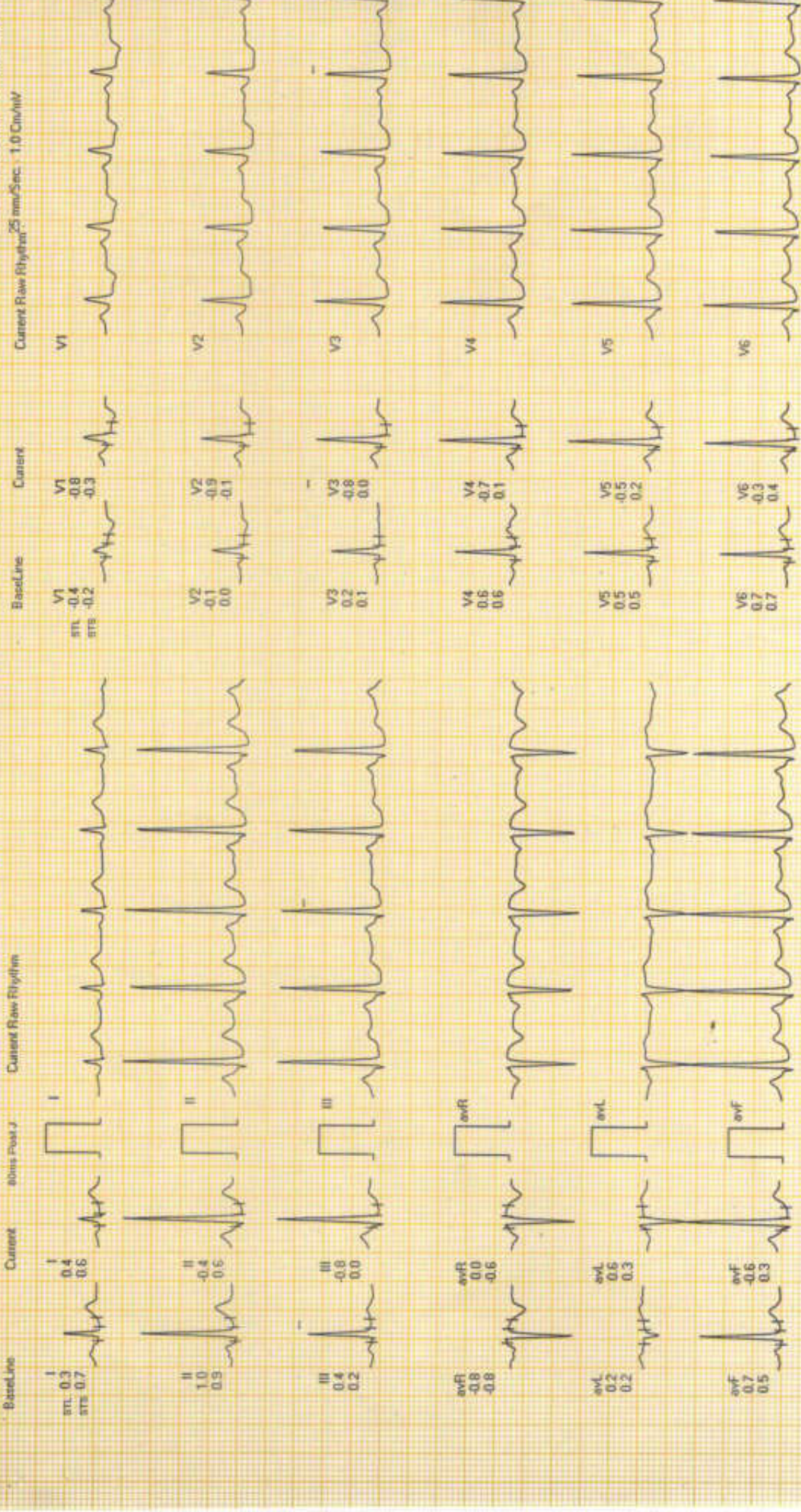

REMARKS:
Genuine A-DX by Allengers

Seen



Date: 25-Nov-2023 11:09:51 AM

METS: 1.0/102 bpm 53% of TH-R BP: 130/80 mmHg Row ECG/BLC On/ Notch On/ HF 0.05 Hz/AF 100 Hz

ExTime: 09:21 1.1 mph, 0.0%

Current Row Rhythm 25 mm/Sec. 1.0 Cm/mV

Baseline Current times Post J Current Row Rhythm

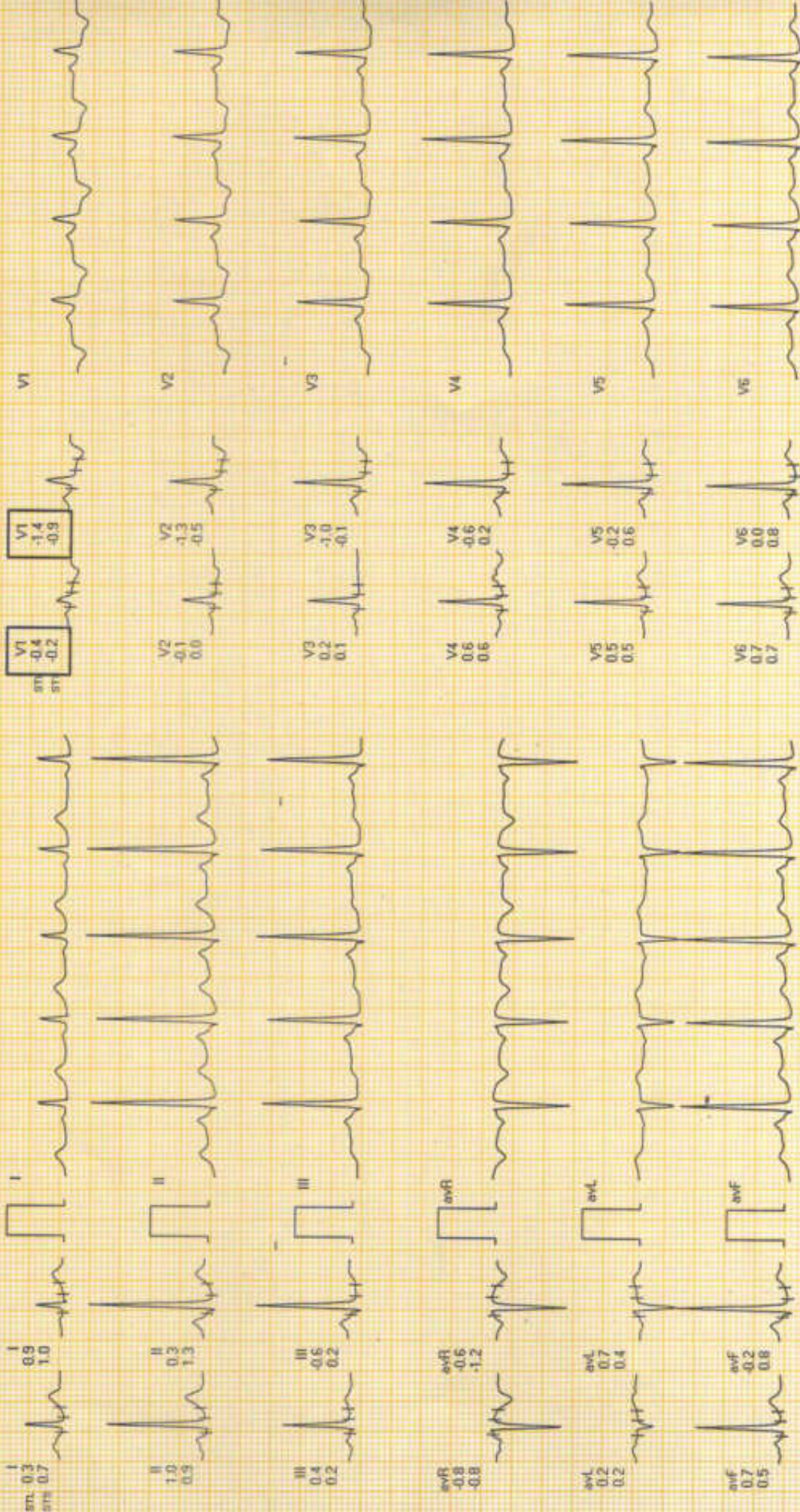

REMARKS:

Garanti A-DX by Allengers

GULATI HOSPITAL 28 Yrs / F

Dr. Green



Date: 25-Nov-2023 11:09:51 AM METS: 1.0/105 bpm 54% of THR. BP: 130/80 mmHg. Flow ECG/BLC On/Notch On/HF 0.05 Hz/LF 100 Hz

ExTime: 09:21 1.1 mph 0.0%

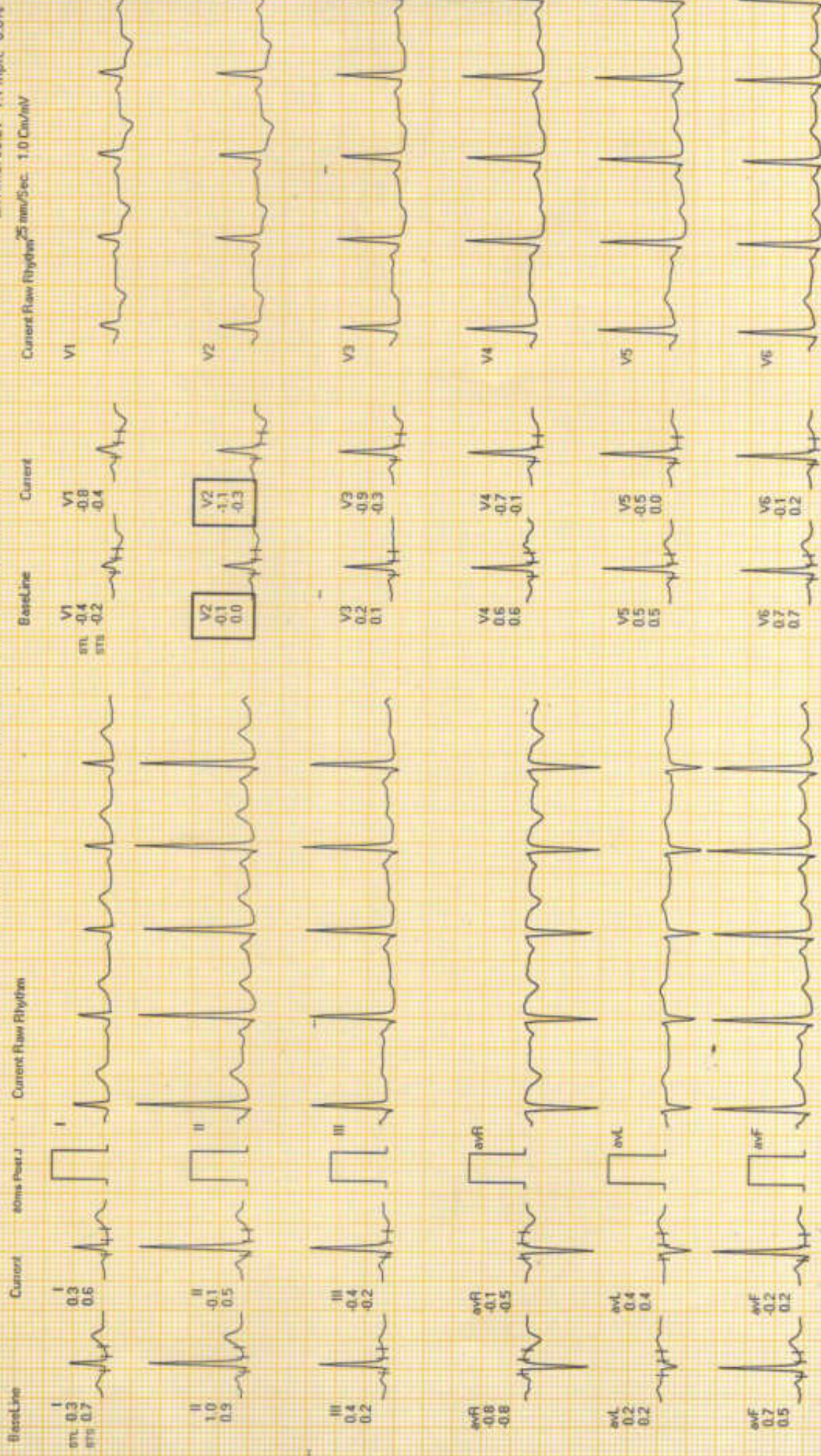

REMARKS:

Gemini A-DX by Allengers