

**Dr. Jyoti Jain**

MBBS, DNB (Family Medicine), PGDGM

(Dip in Geriatric Medicine)

Senior Consultant - Dept. of Apollo Health Check

AHB: 355794

Place Label Here

MRS. SRIDEVI CS

Age: 39 year Female.

If label not available, write Pt. Name, UHID No.,  
Age, Sex, Date, Name of Treating Physician

Allergies: <i>Taxim</i>	<b>Fall Risk Assessment</b>		Wt: <i>63</i>	Ht: <i>149</i>	T: _____	P: <i>86</i>	BP: <i>96/72</i>
	H/o fall (within 1 year)	Yes <input checked="" type="checkbox"/> No <input checked="" type="checkbox"/>					
	Mobility Aid	Yes <input checked="" type="checkbox"/> No <input checked="" type="checkbox"/>					
	Gait	Dep. <input checked="" type="checkbox"/> Indep. <input checked="" type="checkbox"/>					
			Pain <i>0</i> / 10	<input checked="" type="checkbox"/> Psychological & Social Assessment done			

H/o - ? Auto immune d.f. diagnosed - 1 yr back.  
On Tab. Azarun 10mg  
ESR -

Depression - 1 yr back  
On Tab. Stalopam 10mg o-o-1 (Alternate nights)

Mild dyslipidemia LDL - 107 mg/dl

## Medicine Reconciliation Dose & Frequency Advice & Plan

### Advise

- Regular Exercise.
- low fat diet.

Kindly get this document scanned at the counter for the record purpose

*Jyoti Jain*  
Signature and Date  
*10/1/22*

Apollo Hospitals, 154/11, Opp. I.I.M., Bannerghatta Road, Bengaluru-560 076, Karnataka, India  
D: +91-80-2630 4050 / 2630 4010 / 4030 4050 / 6600 1066 F: +91-80-4146 3151 Mob: +91-99450 67049 email: jain.jyoti66@gmail.com  
website: bangalore.apollohospitals.com. Apollo Pharmacy Free Home Delivery: Ph: 080-6001 1111, web: www.apollopharmacy.in  
In any medical emergency call: 1066

To book appointments or Consult doctors online, visit [www.askapollo.com](http://www.askapollo.com)

DEPT. OF APOLLO HEALTH CHECK



CASE RECORD

Name	AHB.0000355784 MRS. SRIDEVI C S Age: 39 Year(s) Year(s)/Female 10 Nov 2022 8:08:08 AM	Age :	Sex : M/F
Age :			UHID :

Physical Examination

General :

Build

Height

149

Weight

63 kg

BMI :

Anaemia

Icterus

Cyanosis

Clubbing

Oedema

Glands

HEAD & NECK :

ENT :

CVS :

Heart Rate & Rhythm

86 bpm

SpO2 - 99 %

B.P. : Supine

96/72

Sitting

Standing

Chest shape

normal

Heart Sounds

Murmurs

Thrills

RS :

Rate & Type

Breath Sounds

## YOUR CLINICAL TEST RESULTS

**Mrs. SRIDEVI C S**

FEMALE / 39 Yrs / AHB.0000355794 / AHBHC111450

2022 MEDIWHEEL FULL BODY HEALTH CHECK UP FEMALE BELOW 40 YEARS

Date : 10/11/2022

### HEMOGRAM

Test Name	Result	Unit	Level	Range
Hemoglobin :Oxyhemoglobin method(Photometric measurement)	12.8	g/dL	●	11.5 - 15.5
RBC Count (Impedance)	4.12	x(10) <sup>12</sup> /l	●	3.7 - 4.8
Packed cell volume (Calculated)	37	%	●	34 - 46
MCV (Derived from RBC histogram)	89	fl	●	83 - 101
MCH (Calculated)	31	pg	●	27 - 32
RDW (Calculated)	13.1	%	●	11.60-14.00
MCHC (Calculated)	35 *	g/dl	●	31.5 - 34.5
Platelet Count (Impedance)	211	x(10) <sup>9</sup> /l	●	150 - 450
WBC Count (Impedance)	7.7	x(10) <sup>9</sup> /l	●	4 - 11
Neutrophils	78	%	●	40 - 80
Lymphocytes	13 *	%	●	8.6 -23.8
Eosinophils	6	%	●	2 - 10
Monocytes	6	%	●	2 - 10
Eosinophils	3	%	●	1 - 6
Basophils	0	%	●	0 - 2
ERYTHROCYTE SEDIMENTATION RATE (ESR) (Teflon Capillary Photometry)	5	mm/1st hr	●	Adult Female- 0 - 20

### URINE ROUTINE (CUE)

● Within Normal Range    ● Boderline High/Low    ● Outside Range

## YOUR CLINICAL TEST RESULTS

**Mrs. SRIDEVI C S**

FEMALE / 39 Yrs / AHB.0000355794 / AHBHC111450

2022 MEDIWHEEL FULL BODY HEALTH CHECK UP FEMALE BELOW 40 YEARS

Date : 10/11/2022

Test Name	Result	Unit	Level	Range
Color :	Yellow			Yellow
Volume :	30	ml		
Appearance	Clear			Clear
pH	6.0			
Specific Gravity	1.015 *		●	1.016 - 1.022
Protein :	NEGATIVE			NEGATIVE
Glucose:	NEGATIVE			NEGATIVE
Ketone	NEGATIVE			NEGATIVE
Bile Salts :	NEGATIVE			NEGATIVE
Bile Pigments:	NEGATIVE			NEGATIVE
Urobilinogen	0.2	E.U./dL	●	0.2 - 1.0
Blood :	TRACE-LYSED			NEGATIVE
urate:	NEGATIVE			NEGATIVE
Leucocyte Esterases	NEGATIVE			NEGATIVE
RBC	Nil	Cells/hpf		0 - 2
Pus Cells	1-2 /h.p.f	/HPF		0 - 5
Epithelial Cells	Occasional			Occasional - Few

### BLOOD GROUPING AND TYPING (ABO and Rh)

Test Name	Result	Unit	Level	Range
Blood Group:	O			
<div style="display: flex; justify-content: space-around; align-items: center;"> <span>● Within Normal Range</span> <span>● Boderline High/Low</span> <span>● Outside Range</span> </div>				

## YOUR CLINICAL TEST RESULTS

**Mrs. SRIDEVI C S**

FEMALE / 39 Yrs / AHB.0000355794 / AHBHC111450

2022 MEDIWHEEL FULL BODY HEALTH CHECK UP FEMALE BELOW 40 YEARS

Date : 10/11/2022

Rh (D) Type: POSITIVE

Method: COLUMN AGGLUTINATION

### LIVER FUNCTION TEST (PACKAGE)

Test Name	Result	Unit	Level	Range
ALT(SGPT) - SERUM	13	U/L	●	≤ 35
Test Name	Result	Unit	Level	Range
GLOBULIN - SERUM - CALCULATED	2.3	g/dL	●	Adult 2.0 - 4.0
ALBUMIN:GLOBULIN (RATIO) - CALCULATED	1.8		●	0.8 - 2.0
ALBUMIN - SERUM	4.1	g/dL	●	Adult- 3.5-5.2
Test Name	Result	Unit	Level	Range
ALKALINE PHOSPHATASE - SERUM	62	U/L	●	Adult: 30 - 120
Test Name	Result	Unit	Level	Range
AST (SGOT) - SERUM	21	U/L	●	≤ 35
Test Name	Result	Unit	Level	Range
BILIRUBIN, TOTAL - SERUM	0.63	mg/dL	●	0.30-1.20

Within Normal Range
  Boderline High/Low
  Outside Range

## YOUR CLINICAL TEST RESULTS

**Mrs. SRIDEVI C S**

FEMALE / 39 Yrs / AHB.0000355794 / AHBHC111450

2022 MEDIWHEEL FULL BODY HEALTH CHECK UP FEMALE BELOW 40 YEARS

Date : 10/11/2022

### NEPHROLOGY RENAL PROFILE (RANDOM)

Test Name	Result	Unit	Level	Range
CHLORIDE - SERUM	105	mmol/L	●	98 - 107

### LIPID PROFILE TEST (PACKAGE)

Test Name	Result	Unit	Level	Range
Total Cholesterol	157	mg/dL	●	"Desirable : <200 Borderline : 200 - 239 High Risk : >239 "

### NEPHROLOGY RENAL PROFILE (RANDOM)

Test Name	Result	Unit	Level	Range
CREATININE - SERUM	0.85	mg/dL	●	Female: 0.6 -1.1

### LIVER FUNCTION TEST (PACKAGE)

Test Name	Result	Unit	Level	Range
GGTP: GAMMA GLUTAMYL TRANSPEPTIDASE - SERUM	14	U/L	●	<= 38

### GLUCOSE - SERUM / PLASMA (FASTING)

Test Name	Result	Unit	Level	Range
Glucose - Plasma (Fasting)	87	mg/dL	●	"Non-Diabetic :<= 100 Impaired Fasting Glucose:100-125 Diabetic :>= 126 "

### GLUCOSE - SERUM / PLASMA (POST PRANDIAL)

● Within Normal Range    
 ● Boderline High/Low    
 ● Outside Range

## YOUR CLINICAL TEST RESULTS

**Mrs. SRIDEVI C S**

FEMALE / 39 Yrs / AHB.0000355794 / AHBHC111450

2022 MEDIWHEEL FULL BODY HEALTH CHECK UP FEMALE BELOW 40 YEARS

Date : 10/11/2022

Test Name	Result	Unit	Level	Range
Glucose - Plasma (POST PRANDIAL)	76	mg/dL	●	"Non-Diabetic : <=140 Impaired Glucose Tolerance : 140-199 Diabetic : >=200 "

### GLYCATED HEMOGLOBIN (HBA1C) - WHOLE BLOOD

Test Name	Result	Unit	Level	Range
Glycosylated Hemoglobin (HbA1c)	4.7	%	●	"NON-DIABETICS <=5.6 PRE-DIABETIC: 5.7-6.4 DIABETIC >=6.5"

### LIPID PROFILE TEST (PACKAGE)

Test Name	Result	Unit	Level	Range
HDL CHOLESTEROL - SERUM	43	mg/dL	●	"Low : <40 High: >59"

Test Name	Result	Unit	Level	Range
Cholesterol (Direct LDL)	108 *	mg/dL	●	"Optimal : <100 Near/Above Optimal: 100 - 129 Borderline High: 130 - 159 High: 160 - 189 Very High: > 189"

### NEPHROLOGY RENAL PROFILE (RANDOM)

Test Name	Result	Unit	Level	Range
POTASSIUM - SERUM	4.7	mmol/L	●	3.5-5.1

### LIVER FUNCTION TEST (PACKAGE)

Within Normal Range
  Boderline High/Low
  Outside Range

## YOUR CLINICAL TEST RESULTS

**Mrs. SRIDEVI C S**

FEMALE / 39 Yrs / AHB.0000355794 / AHBHC111450

2022 MEDIWHEEL FULL BODY HEALTH CHECK UP FEMALE BELOW 40 YEARS

Date : 10/11/2022

Test Name	Result	Unit	Level	Range
PROTEIN TOTAL - SERUM	6.4	g/dL	●	ADULT: 6.0 - 8.5

### NEPHROLOGY RENAL PROFILE (RANDOM)

Test Name	Result	Unit	Level	Range
SODIUM - SERUM	136	mmol/L	●	135 - 145

### THYROID PROFILE - I(T3,T4 AND TSH)

Test Name	Result	Unit	Level	Range
TOTAL T3: TRI IODOTHYRONINE - SERUM	104.49	ng/dL	●	Adults: 87 - 178

Test Name	Result	Unit	Level	Range
TOTAL T4: THYROXINE - SERUM	8.1	µg/dL	●	5.93 - 13.29

### LIPID PROFILE TEST (PACKAGE)

Test Name	Result	Unit	Level	Range
Triglycerides - Serum	87	mg/dL	●	"Normal: < 150 Borderline High: 150 - 199 High: 200 - 499 Very High: > 499"
TOTAL CHOLESTEROL/HDL CHOLESTEROL RATIO(Calculated)	3.7		●	

### THYROID PROFILE - I(T3,T4 AND TSH)

Test Name	Result	Unit	Level	Range
THYROID STIMULATING	2.44	µIU/mL	●	0.34 - 5.6
	● Within Normal Range		● Boderline High/Low	● Outside Range



## YOUR CLINICAL TEST RESULTS

**Mrs. SRIDEVI C S**

FEMALE / 39 Yrs / AHB.0000355794 / AHBHC111450

2022 MEDIWHEEL FULL BODY HEALTH CHECK UP FEMALE BELOW 40 YEARS

Date : 10/11/2022

HORMONE [TSH]

### NEPHROLOGY RENAL PROFILE (RANDOM)

Test Name	Result	Unit	Level	Range
UREA - SERUM	19	mg/dL	●	15 - 45

Test Name	Result	Unit	Level	Range
URIC ACID - SERUM	4.1	mg/dL	●	Adult Female: 2.5 - 6.0

### LIPID PROFILE TEST (PACKAGE)

Test Name	Result	Unit	Level	Range
VLDL CHOLESTEROL - SERUM	17	mg/dl	●	Desirable: <30

### LIVER FUNCTION TEST (PACKAGE)

Test Name	Result	Unit	Level	Range
BILIRUBIN DIRECT - SERUM	0.13	mg/dL	●	upto 0.4
BILIRUBIN INDIRECT - SERUM - CALCULATED	0.50	mg/dL	●	0.1 - 1.0

### NEPHROLOGY RENAL PROFILE (RANDOM)

Test Name	Result	Unit	Level	Range
BICARBONATE (HCO <sub>3</sub> ) - SERUM	25		●	Healthy Adults: 22 - 29

● Within Normal Range    ● Boderline High/Low    ● Outside Range

## YOUR CLINICAL TEST RESULTS

**Mrs. SRIDEVI C S**

FEMALE / 39 Yrs / AHB.0000355794 / AHBHC111450

2022 MEDIWHEEL FULL BODY HEALTH CHECK UP FEMALE BELOW 40 YEARS

Date : 10/11/2022

**INVESTIGATIONS NOT DONE / NOT YET REPORTED / NOT PART OF PACKAGE(LAB,RADIOLOGY & CARDIOLOGY)**

**Haematology**

STOOL ROUTINE

**Histopathology**

PAP SMEAR (CONVENTIONAL METHOD)

**Biochemistry**

GLUCOSE - SERUM / PLASMA (RANDOM)

**CARDIOLOGY**

ECHO/TMT - OPTIONAL

**Ultrasound Radiology**

ULTRASOUND - WHOLE ABDOMEN

**CARDIOLOGY**

ECG

**X Ray**

X-RAY CHEST PA

● Within Normal Range    ● Boderline High/Low    ● Outside Range

AH-QF-RD-04

**DEPARTMENT OF RADIOLOGY**

<b>Patient's Details</b> :	Mrs. SRIDEVI C S		F		039Y
<b>UHID</b> :	AHB.0000355794	<b>Ward/Bed No.</b> :			AHC /
<b>I.P.No./Bill No.</b> :	AHBHC111450	<b>Scanned on</b> :			10-Nov-2022 09:04
<b>Accession Number</b> :	10601.122120279	<b>Reported On</b> :			10-Nov-2022
<b>Referring Doctor</b> :	Dr. MHC				

**X-RAY CHEST PA VIEW**

**Clinical information: Routine health checkup**

Lung fields appear clear bilaterally with normal bronchovascular markings.  
 Cardiac silhouette and cardiothoracic ratio appear normal.  
 Costophrenic angles appear normal on both sides.  
 Domes of the diaphragm appear normal.  
 Underlying bony and soft tissue shadows appear normal.

**IMPRESSION:**

No definite abnormality noted on the chest radiograph.  
 -suggested clinical correlation.

DR.PRUTHVI.S  
 SR.RESIDENT

---END OF THE REPORT---

N.B. : This is only a professional opinion and not the final diagnosis. Radiological investigations are subject to variations due to technical limitations. Hence, correlation with clinical findings and other investigations should be carried out to know true nature of illness.

**DEPARTMENT OF RADIOLOGY**

<b>Patient's Details</b> : Mrs. SRIDEVI C S	F   039Y
<b>UHID</b> : AHB.0000355794	<b>Ward/Bed No.</b> : AHC /
<b>I.P.No./Bill No.</b> : AHBHC111450	<b>Scanned on</b> : 10-Nov-2022 10:31
<b>Accession Number</b> : 10601.222097951	<b>Reported On</b> :
<b>Referring Doctor</b> : Dr. MHC	

**ULTRASOUND WHOLE ABDOMEN**

*Clinical Information: General health checkup.*

Liver appears normal in size, shape and echopattern. No focal parenchymal lesions identified. No evidence of intra/extrahepatic biliary tree dilatation noted. Portal vein appears to be of normal size.

*Gall bladder: Post cholecystectomy status.*

Spleen appears normal in size, shape and echopattern. No focal parenchymal lesions identified. Pancreas appears normal in size, shape and echopattern. No definite calcification or ductal dilatation noted.

Both kidneys appear normal in size, shape and echopattern. Corticomedullary differentiation appears maintained. No evidence of calculi or hydronephrosis seen on either side. *Simple cyst measuring ~ 11 x 9 mm near upper pole of right kidney.*

*Urinary bladder: Partially distended.*

Uterus anteverted and appears normal in size. Myometrial echoes appear normal with no focal lesions identified. Endometrial thickness measures ~ 10mm.

Both ovaries appear normal in size and echotexture

No evidence of ascites or pleural effusion seen.

**IMPRESSION:**

*Grade I fatty liver*

*Right renal simple cyst.*

- *Suggested clinical correlation.*

(Enclosed report) Mr.

  
**DR. SAKSHAM SHARMA**  
**RESIDENT**

**DR. SHRIVALLI N**  
**MBBS, DMRD, DNB**  
**CONSULTANT RADIOLOGIST**

N.B. : This is only a professional opinion and not the final diagnosis. Radiological investigations are subject to variations due to technical limitations. Hence, correlation with clinical findings and other investigations should be carried out to know true nature of illness.

## 2D-ECHOCARDIOGRAPHY AND DOPPLER REPORT

Name **SRIDEVI C S,**  
Patient Id **AHB/355794**  
Age **39 years**

Date **10/11/2022**  
Gender **Female**

### M-Mode Measurements

IVSd	0.9 cm
LVIDd	3.5 cm
LVPWd	0.8 cm
IVSs	0.9 cm
LVIDs	2.4 cm
LVPWs	1.0 cm
EDV(Teich)	50 ml
ESV(Teich)	21 ml
EF(Teich)	59 %
%FS	30 %
SV(Teich)	29 ml
Ao Diam	2.7 cm
LA Diam	2.9 cm
LA/Ao	1.07

### Mitral Valve

MV E Vel	0.79 m/s
MV DecT	154 ms
MV Dec Slope	5.1 m/s <sup>2</sup>
MV A Vel	0.73 m/s
MV E/A Ratio	1.09
E'	0.14 m/s
E/E'	5.60

### Aortic Valve

AV Vmax	1.17 m/s
AV maxPG	5.47 mmHg

### Pulmonic Valve

PV Vmax	0.75 m/s
PV maxPG	2.24 mmHg

### Tricuspid Valve

TR Vmax	1.97 m/s
TR maxPG	15.49 mmHg
RAP	10.00 mmHg
RVSP	25.49 mmHg

### 2D AND DOPPLER FINDINGS

Rhythm : Sinus Rhythm

Mitral valve, tricuspid valve, aortic valve and pulmonic valve normal

Trivial tricuspid valve regurgitation

Left ventricle : Normal size, Normal systolic function, no RWMA, Normal diastolic function.

Left atrium is normal.

Right ventricle and right atrium are normal. Normal RV function, TAPSE- > 17mm.

IVC:13mm normal and collapsing >50%

Intact inter atrial and inter ventricular septum.

No LV/LA masses, vegetation or thrombus.

Main pulmonary artery and aorta are normal.

No pericardial thickening or effusion.

### ECHO DIAGNOSIS

Normal left ventricular systolic function

No resting Regional wall motion abnormalities

Normal LV diastolic function

Normal pulmonary artery pressure

Jomitta



Consultant cardiologist

Name **SRIDEVI C S,**

Date **10/11/2022**

Patient Id **AHB/355794**  
Age **39 years**

Sex **Female**

**Image 1**

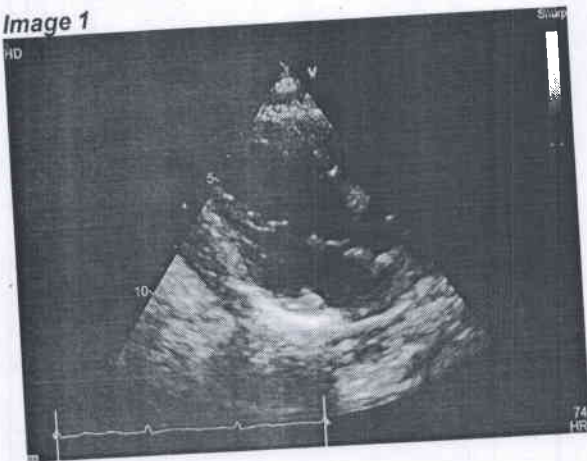

**Image 2**

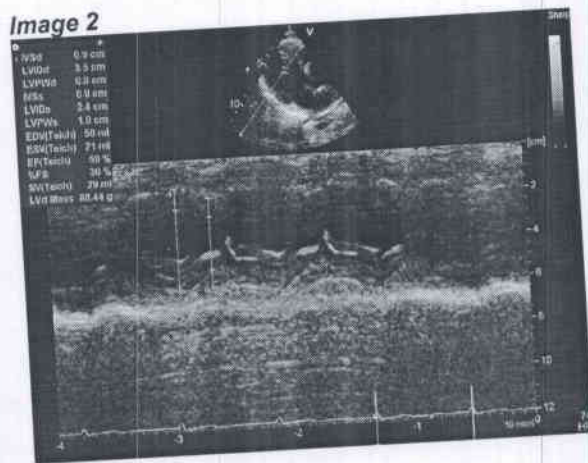

**Image 3**

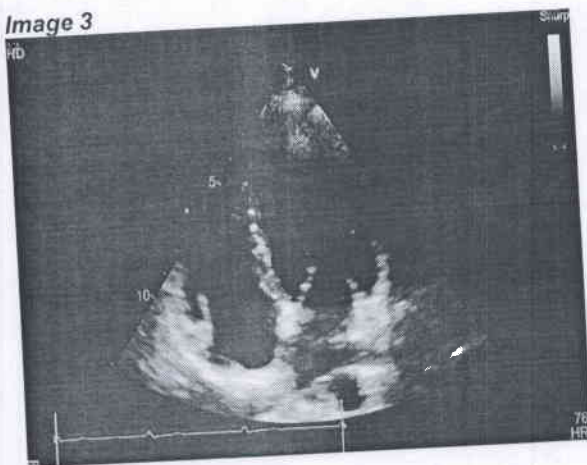

**Image 4**

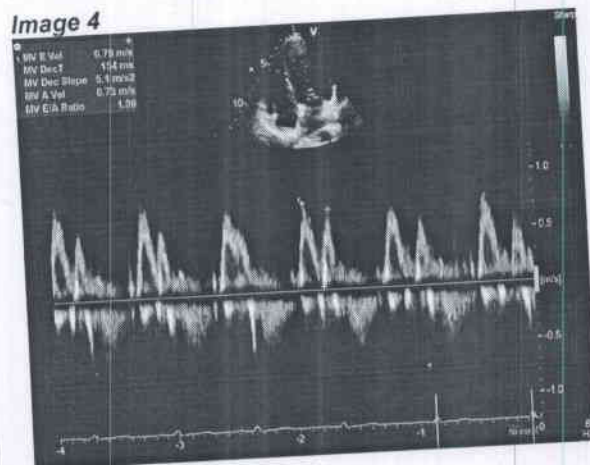

**Image 5**

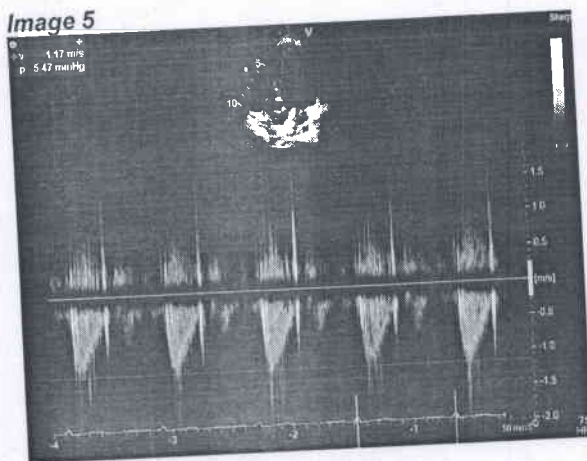

**Image 6**

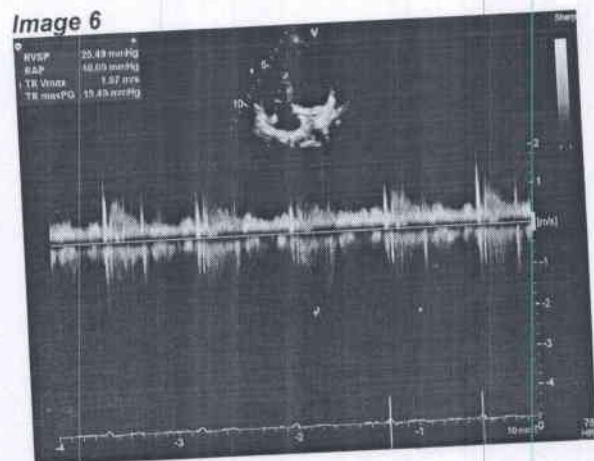

Rate 71

PR 142  
QRS 83  
QT 366  
QTc 398

--AXIS--

P 45  
QRS 60  
T 60

12 Lead; Standard Placement

AHB.0000355794

MRS. SRIDEVI C S

Age: 39 Year(s) Year(s)/Female  
10 Nov 2022 8:09:12 AM

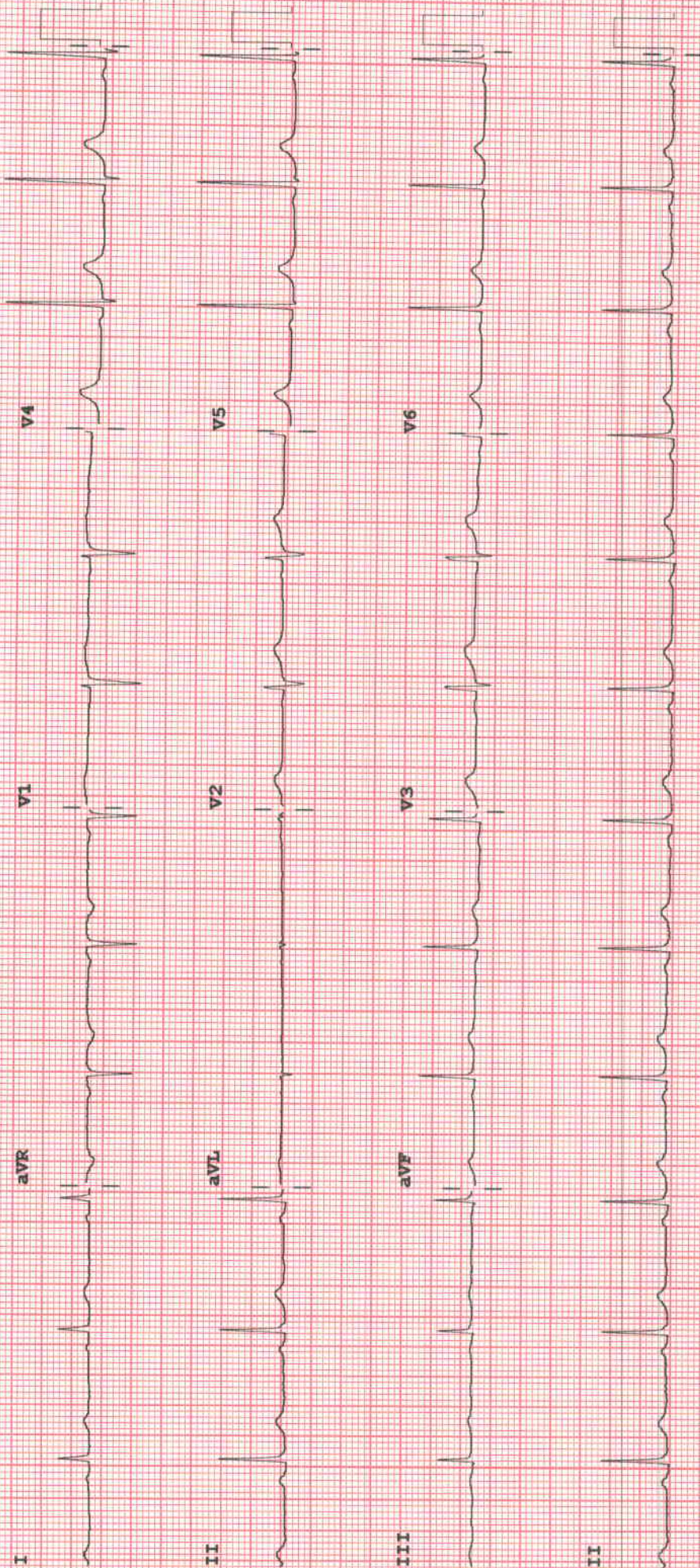

Device:

Speed: 25 mm/sec

Limb: 10 mm/mV

Chest: 10.0 mm/mV

F 50~ 0.15-100 Hz

100B

P?