

MAC600 1.02 13SL™ V239

Vent. rate	80 bpm
QRS duration	72 ms
QT/QTc	356/412 ms
PR interval	130 ms
P duration	98 ms
RR interval	750 ms
P-R-T axes	51 46 32

MAC600 1.02 13SL™ V239

Normal sinus rhythm  
 Normal ECG

Normal Axis Ref  
 25 Feb 23



# ALEXIS

## HOSPITAL BHOPAL

### DEPARTMENT OF PATHOLOGY



Patient Name : MR. ABHIJEET YADAV  
Registration No. : AH-A-002521  
Lab No : 2  
Age & Sex : 39 Years / Male  
Referring Doctor :  
Report Status : Final

Registration Date/Time : 27/02/2023 11:47 AM  
Date : 27/02/2023 12:43 PM  
Accession Date/Time : 27/02/2023 02:12 PM  
Report Date/Time : 27/02/2023 2:12 pm  
Print Date/Time : 27/02/2023 2:12 pm

TEST(S)	RESULT(S)	UNITS	BIOLOGICAL REFERENCE RANGE
<b>HbA1C</b> SAMPLE TYPE : WHOLE BLOOD EDTA M METHOD : Immunoturbidimet			4.8-5.9
Glycosylated Haemoglobin % (Hb A1c)	: 8.9	%	
Mean Plasma Glucose (MPG)	: 208.73		

\*\*\*\*\* End Of Report \*\*\*\*\*



Technician

Dr. NIPUN MADHAV  
MBBS, M.D. (Pathology)  
Reg. No. MP-18747

Subject of following conditions :- The science of pathological diagnosis is based on interpretation of immunobiochemical ELISA, RIA and other reactions which are influenced by several factors. Assays are performed in accordance with standard procedures. The reported results are dependent on individual assay methods, equipment, specificity, sensitivity, drug interaction and the quality of the specimen (s) samples receiver. The most sophisticated computerized blood analyzer techniques are subject to uncountable variations. Results of test vary from laboratory to laboratory and also in some parameters from time to time for the same patients. So the final diagnosis, conclusion should not be drawn from these test only hence kindly correlate clinically. Advised follow up. The laboratory investigations should always be interpreted in the light of clinical features and other related investigations. Subject to corrections of typing / printing / humanly mistakes. Should the result indicate an unexpected abnormality, reconfirmation shall be sought. This report is not valid for

Add.: Plot No. 18, Minal Gate No. 01, Chanakypuri, J.K. Road, Bhopal, M.P. 462023



# ALEXIS

## HOSPITAL BHOPAL

### DEPARTMENT OF PATHOLOGY



Patient Name : MR. ABHIJEET YADAV  
Registration No. : AH-A-002521  
Lab No : 2  
Age & Sex : 39 Years / Male  
Referring Doctor :  
Report Status : Final

Registration Date/Time : 27/02/2023 11:47AM  
Date : .....  
Accession Date/Time : 27/02/2023 12:43PM  
Report Date/Time : 27/02/2023 12:44PM  
Print Date/Time : 27/02/2023 1:23 pm

TEST(S)	RESULT(S)	UNITS	BIOLOGICAL REFERENCE RANGE
---------	-----------	-------	----------------------------

#### CBC/ESR

SAMPLE TYPE : WHOLE BLOOD EDTA  
METHOD :

Result : 8 mm/hour 0-9

#### COMPLETE BLOOD COUNT (CBC)

SAMPLE TYPE : WHOLE BLOOD EDTA  
METHOD : 5 part fully auto

R.B.C. Count	: 4.55	10 <sup>6</sup> /mm <sup>3</sup>	4.5-5.5
Haemoglobin	: 13.6	g/dl	14.0-17.4
PCV	: 42.6	%	42-52
MCV	: 93.5	fl	84-96
MCH	: 29.9	pg	28-34
MCHC	: 32.0	g/dL	32-36
RDW-CV	: 13.4	%	11.5-14.5
MPV	: 9.8	fl	7.4-10.4
Total WBC Count	: 8200	/cmm	4000-11000
Platelet count	: 3.04	/cmm	1.50-4.50
Neutrophils	: 59	%	50-80
Lymphocytes	: 36	%	25-45
Monocytes	: 03	%	3-7
Eosinophils	: 02	%	0-3
Basophils	: 0	%	00-01



\*\*\*\*\* End Of Report \*\*\*\*\*

Technician

Dr. NIPUN MADHAV  
MBBS, M.D. (Pathology)  
Reg. No. MP-18747

Subject of following conditions :- The science of pathological diagnosis is based on interpretation of immunobiochemical ELISA, RIA and other reactions which are influenced by several factors. Assays are performed in accordance with standard procedures. The reported results are dependent on individual assay methods, equipment, specificity, sensitivity, drug interaction and the quality of the specimen (s) samples receiver. The most sophisticated computerized blood analyzer techniques are subject to uncountable variations. Results of test vary from laboratory to laboratory and also in some parameters from time to time for the same patients. So the final diagnosis, conclusion should not be draw from these test only hence kindly correlate clinically. Advised follow up. The laboratory investigations should always be interpreted in the light of clinical features and other related investigations. Subject to corrections of typing / printing / humanly mistakes. Shuold the result indicate an unexpected abnormality, reconfirmation shall be sought. This report is not valid for

Add.: Plot No. 18, Minal Gate No. 01, Chanakyapuri, J.K. Road, Bhopal, M.P. 462023  
☎: 0755-4944777, ✉: alexishospitalbhopal@gmail.com



# ALEXIS

## HOSPITAL BHOPAL

### DEPARTMENT OF PATHOLOGY



Patient Name : MR. ABHIJEET YADAV  
Registration No. : AH-A-002521  
Lab No : 2  
Age & Sex : 39 Years / Male  
Referring Doctor :  
Report Status : Final

Registration Date/Time : 27/02/2023 11:47AM  
Date : .....  
Accession Date/Time : 27/02/2023 12:43PM  
Report Date/Time : 27/02/2023 01:15PM  
Print Date/Time : 27/02/2023 1:24 pm

TEST(S)	RESULT(S)	UNITS	BIOLOGICAL REFERENCE RANGE
<b>BLOOD RBS</b> SAMPLE TYPE : WHOLE BLOOD FLUORIDE METHOD : Hexokinase Enzym			
Result	: 222.3	mg/dl	80-140
<b>TOTAL PROTEIN</b> SAMPLE TYPE : SERUM METHOD : BIURET method			
Total Serum Proteins	: 7.4	gm/dL	6.4-8.3
Serum Albumin	: 3.71	GM/DL	3.2-4.5
Serum Globulin	: 3.69	gm/dL	1.9-3.5
A/G Ratio	: 1.0054		1.2 - 1.5
<b>T3 T4 TSH</b> SAMPLE TYPE : SERUM METHOD : ECL			
TRI-IODOTHYRONINE (T3)	: 1.41	ng/mL	0.83-2.00
THYROXINE (T4)	: 11.8	ug/dL	5.13-14.1
THYROID STIMULATING HARMONE TSH	: 3.11	μIU/ml	0.27-4.2
<b>PSA</b> SAMPLE TYPE : SERUM METHOD : ECL			
Result	: 3.27	ng/mL	< 4.0



\*\*\*\*\* End Of Report \*\*\*\*\*

Technician

Dr. NIPUN MADHAV  
MBBS, M.D. (Pathology)  
Reg. No. MP-18747

Subject of following conditions :- The science of pathological diagnosis is based on interpretation of immunobiochemical ELISA, RIA and other reactions which are influenced by several factors. Assays are performed in accordance with standard procedures The reported results are dependent on individual assay methods, equipment, specificity, sensitivity, drug interaction and the quality of the specimen (s) samples receiver. The most sophisticated computerized blood analyzer techniques are subject to uncountable variations. Results of test vary from laboratory to laboratory and also in some parameters from time to time for the same patients. So the final diagnosis, conclusion should not be draw from these test only hence kindly correlate clinically. Adviced follow up. The laboratory investigations should always be interpreted in the light of clinical features and other related investigations. Subject to corrections of typing / printing / humanly mistakes. Shuold the result indicate an unexpected abnormality, reconfirmation shall be sought. This report in not valied for

Add.: Plot No. 18, Minal Gate No. 01, Chanakyapuri, J.K. Road, Bhopal, M.P. 462023  
☎ : 0755-4944777, ✉ : alexishospitalbhopal@gmail.com



# ALEXIS

## HOSPITAL BHOPAL

### DEPARTMENT OF PATHOLOGY



Patient Name : MR. ABHIJEET YADAV  
Registration No. : AH-A-002521  
Lab No : 2  
Age & Sex : 39 Years / Male  
Referring Doctor :  
Report Status : Final

Registration Date/Time : 27/02/2023 11:47AM  
Date :  
Accession Date/Time : 27/02/2023 12:43PM  
Report Date/Time : 27/02/2023 01:20PM  
Print Date/Time : 27/02/2023 1:24 pm

#### TEST(S)

#### URINE R/M

SAMPLE TYPE : URINE  
METHOD : Multistix

Colour : Pale Yellow  
Quantity : 15  
Appearance : Clear  
Specific gravity : 1.020  
Reaction (PH) : 6.0  
Albumin : Negative  
Sugar : Negative  
Ketone Bodies : Negative  
Bile Salts : Negative  
Bile Pigments : Negative  
Bilirubin : Negative  
Blood : Negative  
Nitrate : Negative  
PUS Cells : 1-2  
RBC : Not Detected  
Epithelial Cells : 2-3  
Casts : Not Detected  
Crystals : Not Detected  
Bacteria : Not Detected

#### BIOLOGICAL REFERENCE RANGE

Clear  
Clear  
1.005 - 1.030  
5.0 - 9.0  
Negative  
Negative  
Negative  
Negative  
Negative  
Negative  
Negative  
0 - 2 /hpf  
Not Detected  
0 - 2 /hpf  
Not Detected  
Not Detected  
Not Detected



\*\*\*\*\* End Of Report \*\*\*\*\*

Technician

Dr. NIPUN MADHAV  
MBBS, M.D. (Pathology)  
Req. No. MP-18747

Subject of following conditions :- The science of pathological diagnosis is based on interpretation of immunobiochemical ELISA, RIA and other reactions which are influenced by several factors. Assays are performed in accordance with standard procedures The reported results are dependent on individual assay methods, equipment, specificity, sensitivity, drug interaction and the quality of the specimen (s) samples receiver. The most sophisticated computerized blood analyzer techniques are subject to uncountable variations. Results of test vary from laboratory to laboratory and also in some parameters from time to time for the same patients. So the final diagnosis, conclusion should not be draw from these test only hence kindly correlate clinically. Advised follow up. The laboratory investigations should always be interpreted in the light of clinical features and other related investigations. Subject to corrections of typing / printing / humanly mistakes. Should the result indicate an unexpected abnormality, reconfirmation shall be sought. This report is not valid for

Add.: Plot No. 18, Minal Gate No. 01, Chanakyapuri, J.K. Road, Bhopal, M.P. 462023  
☎ : 0755-4944777, ✉ : alexishospitalbhopal@gmail.com



# ALEXIS HOSPITAL BHOPAL

## DEPARTMENT OF PATHOLOGY



Patient Name : MR. ABHIJEET YADAV  
Registration No. : AH-A-002521  
Lab No : 2  
Age & Sex : 39 Years / Male  
Referring Doctor :  
Report Status : Final

Registration Date/Time : 27/02/2023 11:47AM  
Accession Date/Time : 27/02/2023 12:43PM  
Report Date/Time : 27/02/2023 01:17PM  
Print Date/Time : 27/02/2023 1:25 pm

TEST(S)	RESULT(S)	UNITS	BIOLOGICAL REFERENCE RANGE
<b>LFT</b> SAMPLE TYPE: SERUM METHOD:			
Bilirubin- Total	: 0.78	mg/dL	0.15-1.1
Bilirubin- Direct	: 0.15	mg/dL	0-0.2
Bilirubin- Indirect	: 0.63		
SGOT	: 29.71	U/L	05-50
SGPT	: 49.50	U/L	07-40
Alkaline Phosphatase	: 112.5	U/L	5-128
<b>RFT</b> SAMPLE TYPE: SERUM METHOD:			
BLOOD UREA	: 37.90	mg/dL	20-45
SERUM CREATININE	: 0.79	mg/dL	0.67-1.20
SODIUM	: 137.8	mmol/L	135-149
POTASSIUM	: 4.9	mmol/L	3.5-5.5



\*\*\*\*\* End Of Report \*\*\*\*\*

Technician

Dr. NIPUN MADHAV  
MBBS, M.D. (Pathology)  
Reg. No. MP-18747

Subject of following conditions :- The science of pathological diagnosis is based on interpretation of immunobiochemical ELISA, RIA and other reactions which are influenced by several factors. Assays are performed in accordance with standard procedures. The reported results are dependent on individual assay methods, equipment, specificity, sensitivity, drug interaction and the quality of the specimen (s) samples receiver. The most sophisticated computerized blood analyzer techniques are subject to uncountable variations. Results of test vary from laboratory to laboratory and also in some parameters from time to time for the same patients. So the final diagnosis, conclusion should not be draw from these test only hence kindly correlate clinically. Advised follow up. The laboratory investigations should always be interpreted in the light of clinical features and other related investigations. Subject to corrections of typing / printing / humanly mistakes. Should the result indicate an unexpected abnormality, reconfirmation shall be sought. This report is not valid for

Add.: Plot No. 18, Minal Gate No. 01, Chanakyapuri, J.K. Road, Bhopal, M.P. 462023  
☎: 0755-4944777, ✉: alexishospitalbhopal@gmail.com



# ALEXIS

## HOSPITAL BHOPAL

### DEPARTMENT OF PATHOLOGY



Patient Name : MR. ABHIJEET YADAV Registration Date/Time/Date : 27/02/2023 11:47AM  
Registration No. : AH-A-002521 Accession Date/Time : 27/02/2023 12:43PM  
Lab No : 2 Report Date/Time : 27/02/2023 01:18PM  
Age & Sex : 39 Years / Male Print Date/Time : 27/02/2023 1:26 pm  
Referring Doctor :  
Report Status : Final

TEST(S)	RESULT(S)	UNITS	BIOLOGICAL REFERENCE RANGE
<b>LIPID PROFILE</b> SAMPLE TYPE : SERUM METHOD :			
S.Cholesterol	: 218.3	mg/dL	No risk < 200 mg/dl Moderate risk 200 - 239 mg/dl High risk >240 mg/dl
S.Triglycerides	: 106.2	mg/dl	Upto 150
HDL Cholesterol	: 31.5	mg/dl	Major risk < 40 mg/dl Negative risk > 60 mg/dl
LDL Cholesterol	: 165.56	mg/dl	Optimum < 100 mg/dl Near/above optimum 100 - 129 mg/dl Boderline high 130 - 159 mg/dl High 160 - 189 mg/dl Very high > 190 mg/dl
VLDL Cholesterol	: 21.24	mg/dl	Upto 30
S.Cholesterol/HDL Ratio	: 6.9302		4.4-11

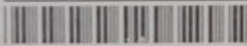

\*\*\*\*\* End Of Report \*\*\*\*\*

Technician

Dr.NIPUN MADHAV  
MBBS, M.D. (Pathology)  
Reg. No. MP-18747

Subject of following conditions :- The science of pathological diagnosis is based on interpretation of immunobiochemical ELISA, RIA and other reactions which are influenced by several factors. Assays are performed in accordance with standard procedures The reported results are dependent on individual assay methods, equipment, specificity, sensitivity, drug interaction and the quality of the specimen (s) samples receiver. The most sophisticated computerized blood analyzer techniques are subject to uncountable variations. Results of test vary from laboratory to laboratory and also in some parameters from time to time for the same patients. So the final diagnosis, conclusion should not be draw from these test only hence kindly correlate clinically. Advised follow up. The laboratory investigations should always be interpreted in the light of clinical features and other related investigations. Subject to corrections of typing / printing / humanly mistakes. Should the result indicate an unexpected abnormality, reconfirmation shall be sought. This report is not valid for

Add.: Plot No. 18, Minal Gate No. 01, Chanakyapuri, J.K. Road, Bhopal, M.P. 462023  
☎: 0755-4944777, ✉: alexishospitalbhopal@gmail.com

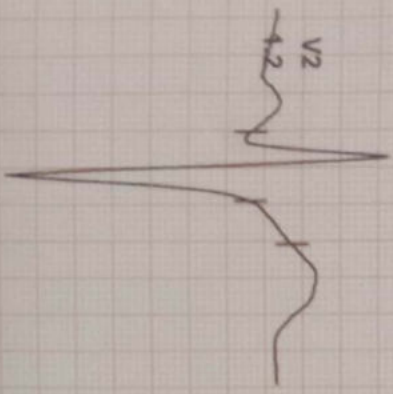

I  
aVL 0.6  
aVR 0.7

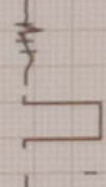

V1  
0.1  
0.2

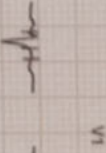

II  
0.2  
0.7

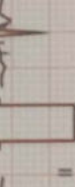

V2  
1.2  
1.3

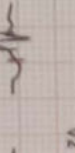

III  
-0.4  
0.0

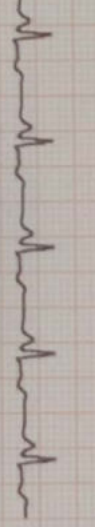
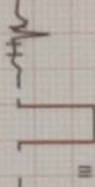

V3  
0.7  
0.5



aVR  
-0.4  
-0.7

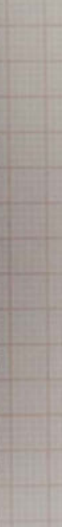
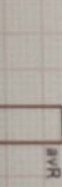

V4  
0.5  
0.8

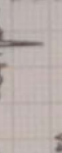

aVL  
0.5  
0.3

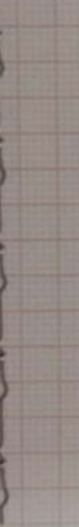
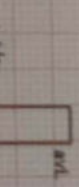

V5  
0.3  
0.6

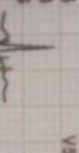

aVF  
-0.1  
0.4



V6  
0.2  
0.5



REMARKS:  
I II aVR aVL aVF V1 V2 V3 V4 V5 V6





M / ABHIJEET YADAV / 39 Yrs / M / 165 Cms / 65 Kg / HR : 95

Date: 25-Feb-2023 11:33:02 AM METS: 1.0/95 bpm 52% of THR BP: 120/80 mmHg Combined Medians/ BLC On/ Notch On/ HF 0.05 Hz/LF 20 Hz

4X 70 ms Post J

EXTime: 00:00 0.0 mph, 0.0%  
25 mm/Sec, 1.0 Cm/mV

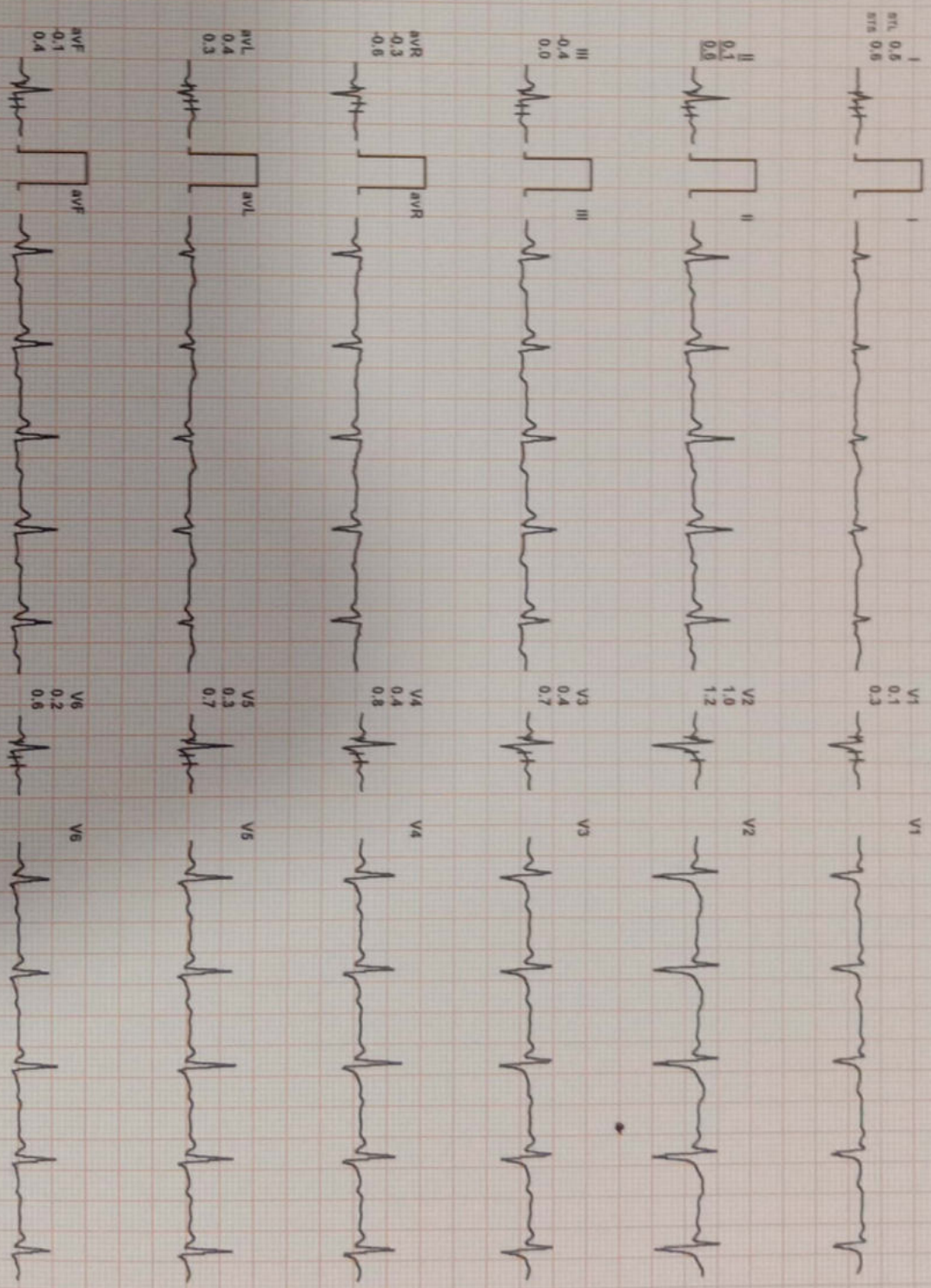
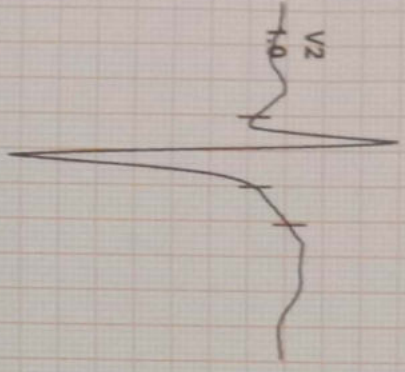

REMARKS:  
I  
II  
III  
aVR  
aVL  
aVF  
V1  
V2  
V3  
V4  
V5  
V6

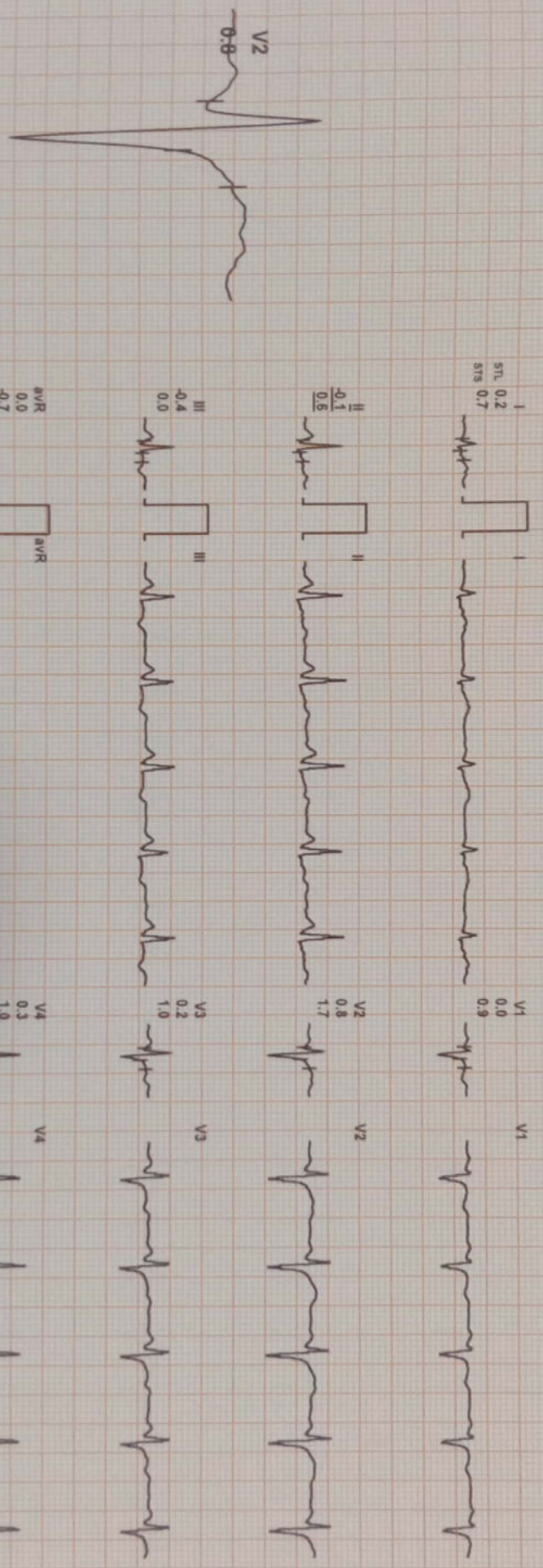

REMARKS:

II aVR aVF V2 V4 V6

III aVL V1 V3 V5



4 / ABHIJEET YADAV / 39 Yrs / M / 165 Cms / 65 Kg / HR : 142

Date: 25-Feb-2023 11:33:02 AM

METS: 4.7 / 142 bpm 78% of THR BP: 130/90 mmHg

Combined Medians/ BLC On/ Natch On/ HF 0.05 HZLF 20 HZ

4X 60 ms Post J

EXTime: 03:00 1.7 mph, 10.0%  
25 mm/Sec. 1.0 Cm/mV

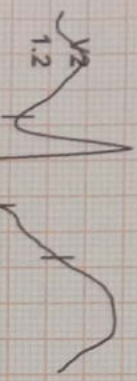

I 0.2  
STL 0.2  
STB 0.8

II -0.2  
1.8

III -0.6  
0.5

aVR -0.1  
-1.4

aVL 0.6  
0.4

aVF -0.4  
1.1

V1 0.5  
1.0

V2 1.2  
2.5

V3 0.5  
1.9

V4 0.3  
1.9

V5 0.2  
1.5

V6 -0.2  
1.0

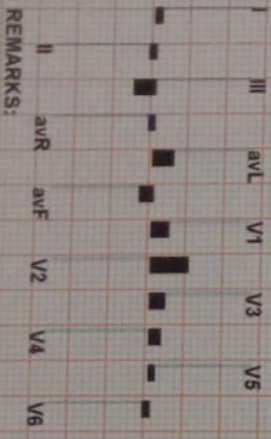

REMARKS:



4 / ABHIJEET YADAV / 39 YRS / M / 165 Cms / 65 Kg / HR : 297

Date: 25-Feb-2023 11:33:02 AM METS: 7.1/ 297 bpm 164% of THR BP: 150/90 mmHg Combined Medians/ BLC On/ Notch On/ HF 0.05 HZLF 20 Hz

4X 60 ms Post J

ExTime: 06:00 2.5 mph, 12.0%  
25 mm/Sec. 1.0 Cm/mV

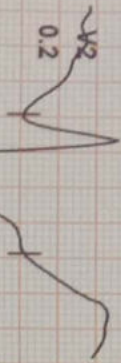

I  
STL -0.2  
STS 0.4

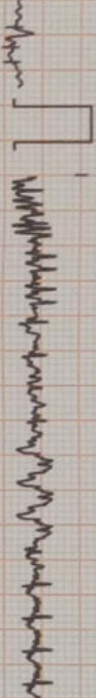

V1  
-0.2  
1.6

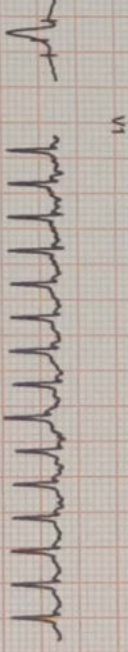

II  
-0.8  
1.9

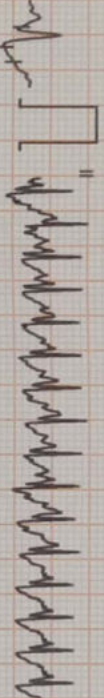

V2  
0.2  
3.1

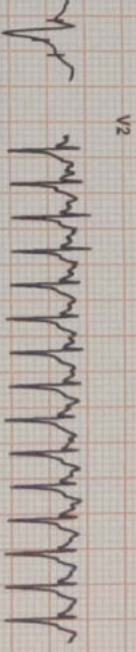

III  
-0.4  
1.8

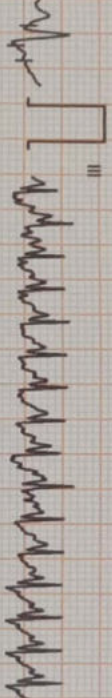

V3  
-0.5  
2.7

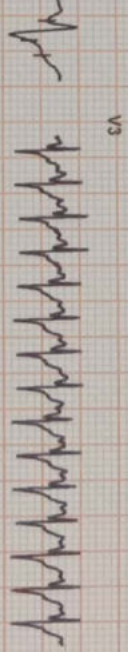

aVR  
0.2  
-1.3



V4  
-0.6  
2.7

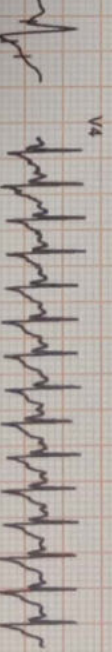

aVL  
0.0  
-0.8

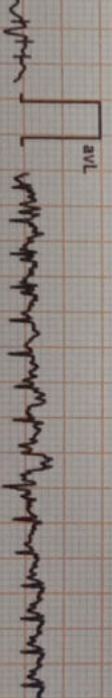

V5  
-0.5  
2.3

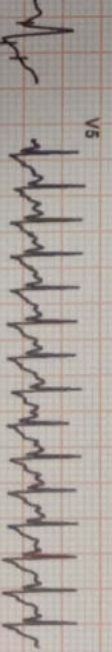

aVF  
-0.5  
1.8

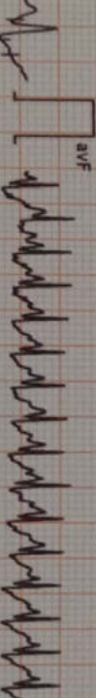

V6  
-0.3  
2.0

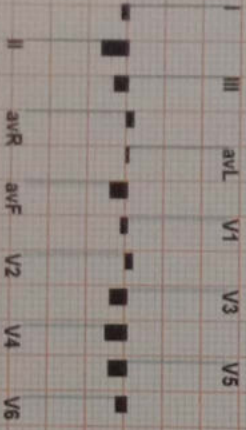
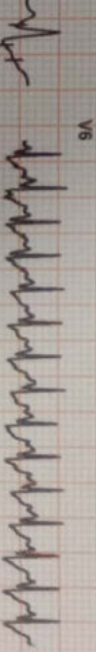

REMARKS:

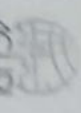

4 / ABHIJEET YADAV / 39 YRS / M / 165 Cms / 65 Kg / HR : 297

Date: 25-Feb-2023 11:33:02 AM  
4X 60 ms Post J

METS: 7.2/ 297 bpm 164% of THR EP: 150/90 mmHg  
Combined Medians/ BLC On/ Notch On/ HF 0.05 Hz/LF 20

EXTIME: 06:57 3.4 mg/L 14.0%  
25 mm/Sec. 1.5 Cm/mV

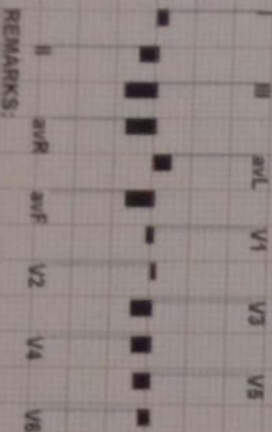
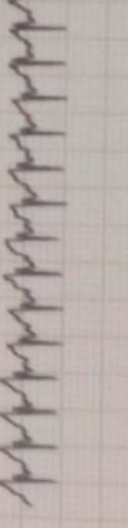
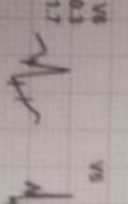
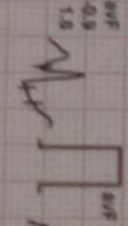
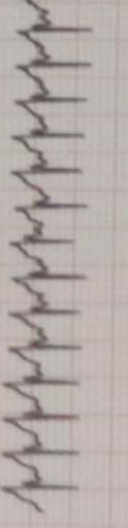
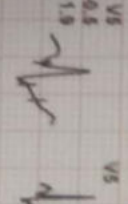
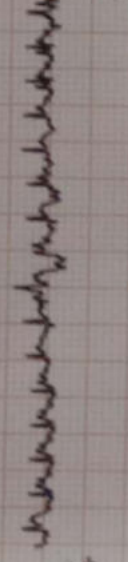
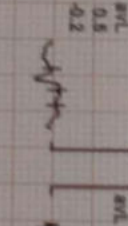
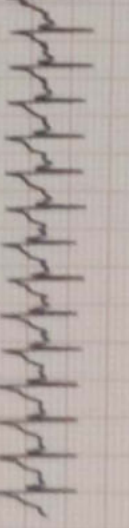
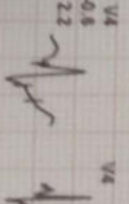
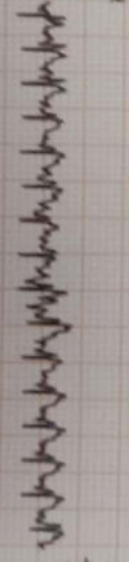
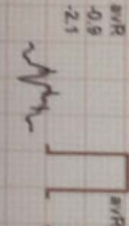
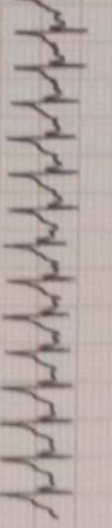
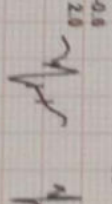
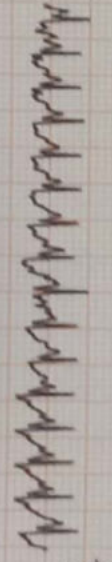
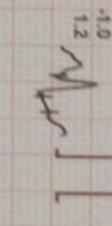
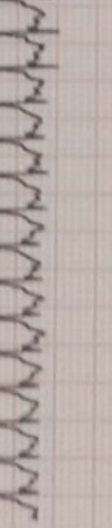
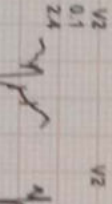
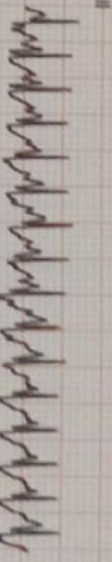
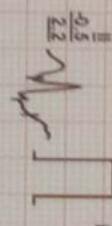
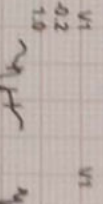
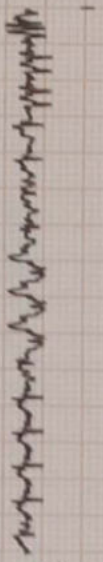
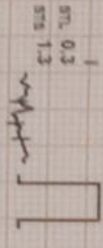
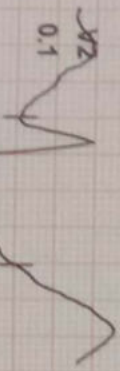

REMARKS:

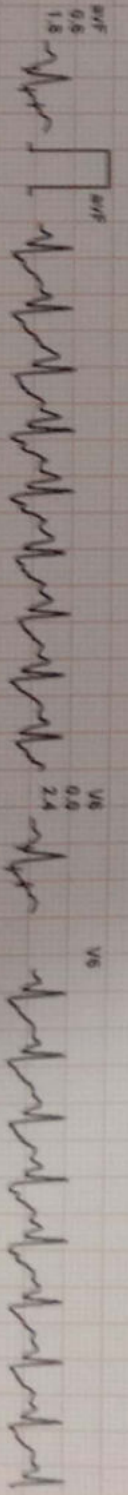
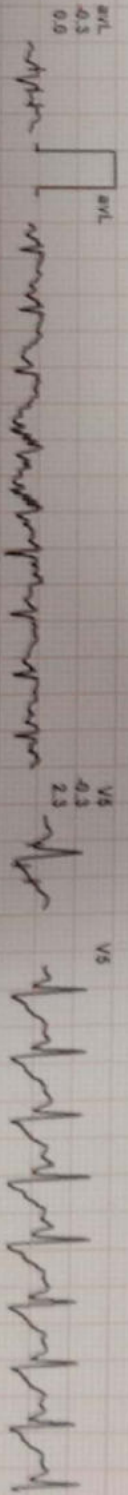
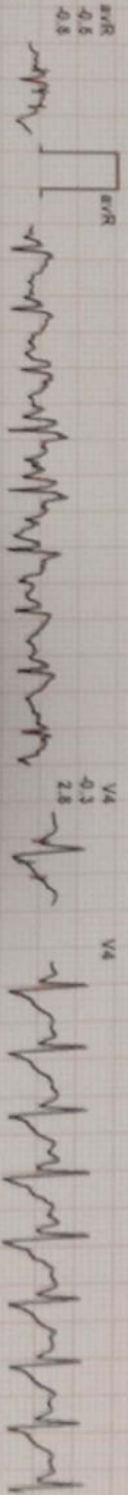
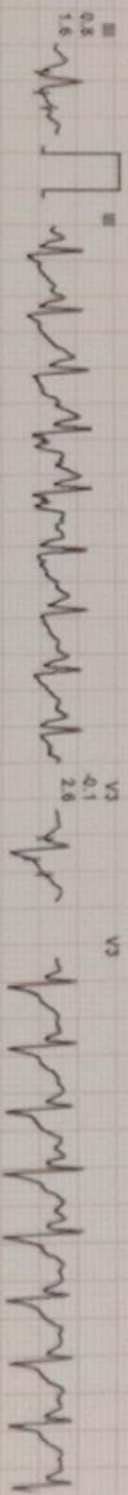
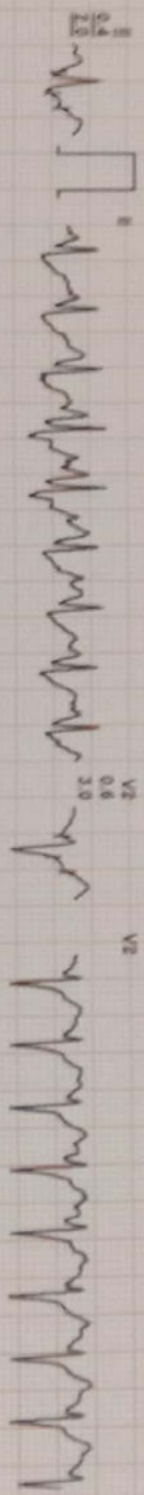
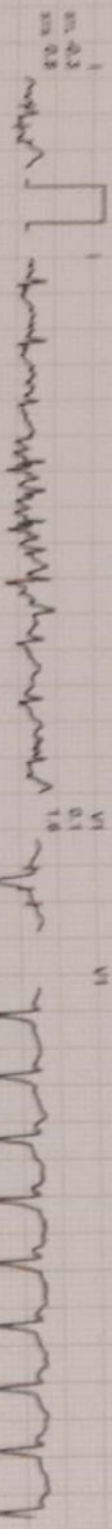
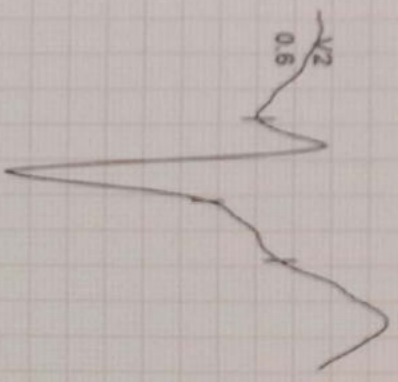

REMARKS:  
I II III aVL V1 V3 V5  
aVR aVF V2 V4 V6



A / ABHIJEET YADAV / 39 YRS / M / 165 Cms / 65 Kg / HR : 136

Date: 25-Feb-2023 11:33:02 AM METS: 1.0/ 136 bpm 75% of THR BP: 160/90 mmHg Combined Medians/ BLC On/ Notch On/ HF 0.05 Hz/LF 20 Hz

ExTime: 06:07 0.0 mph, 0.0%  
25 mm/Sec. 1.0 Cm/mV

4X 50 ms Post J

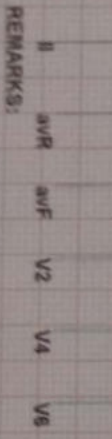
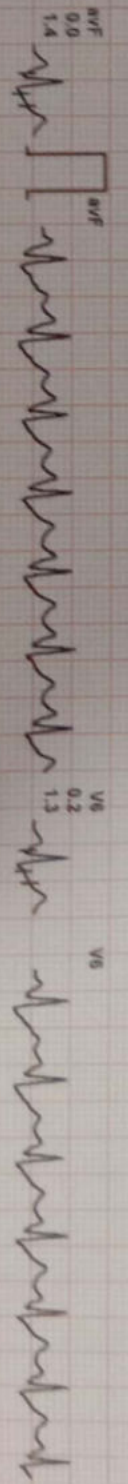
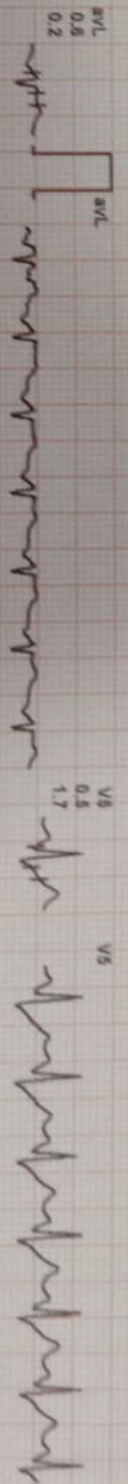
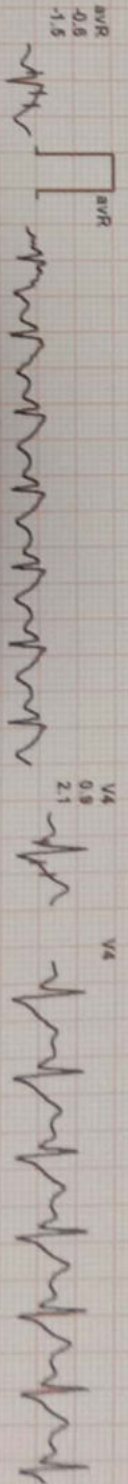
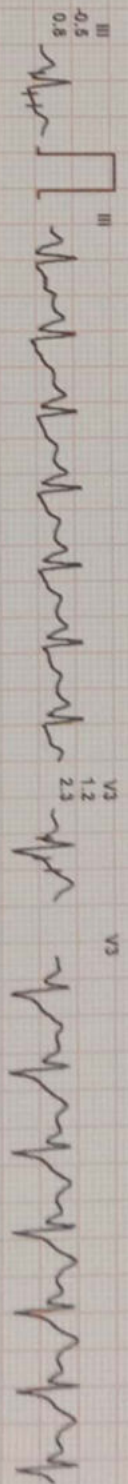
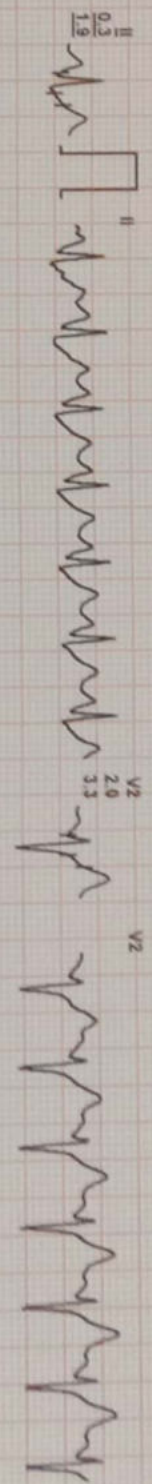
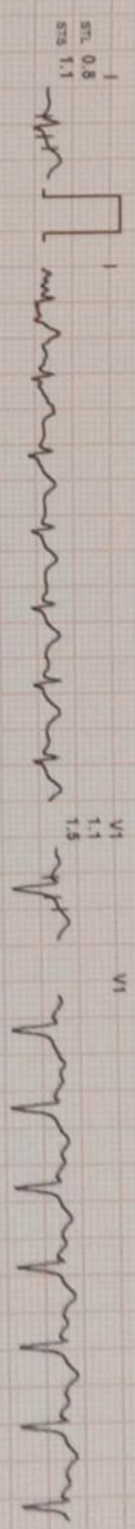
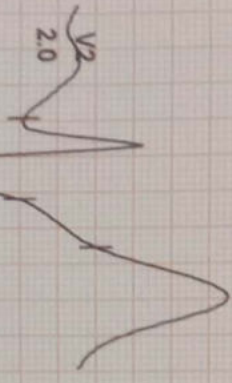

REMARKS:

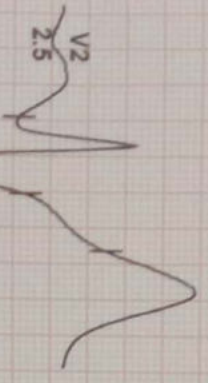

REMARKS:

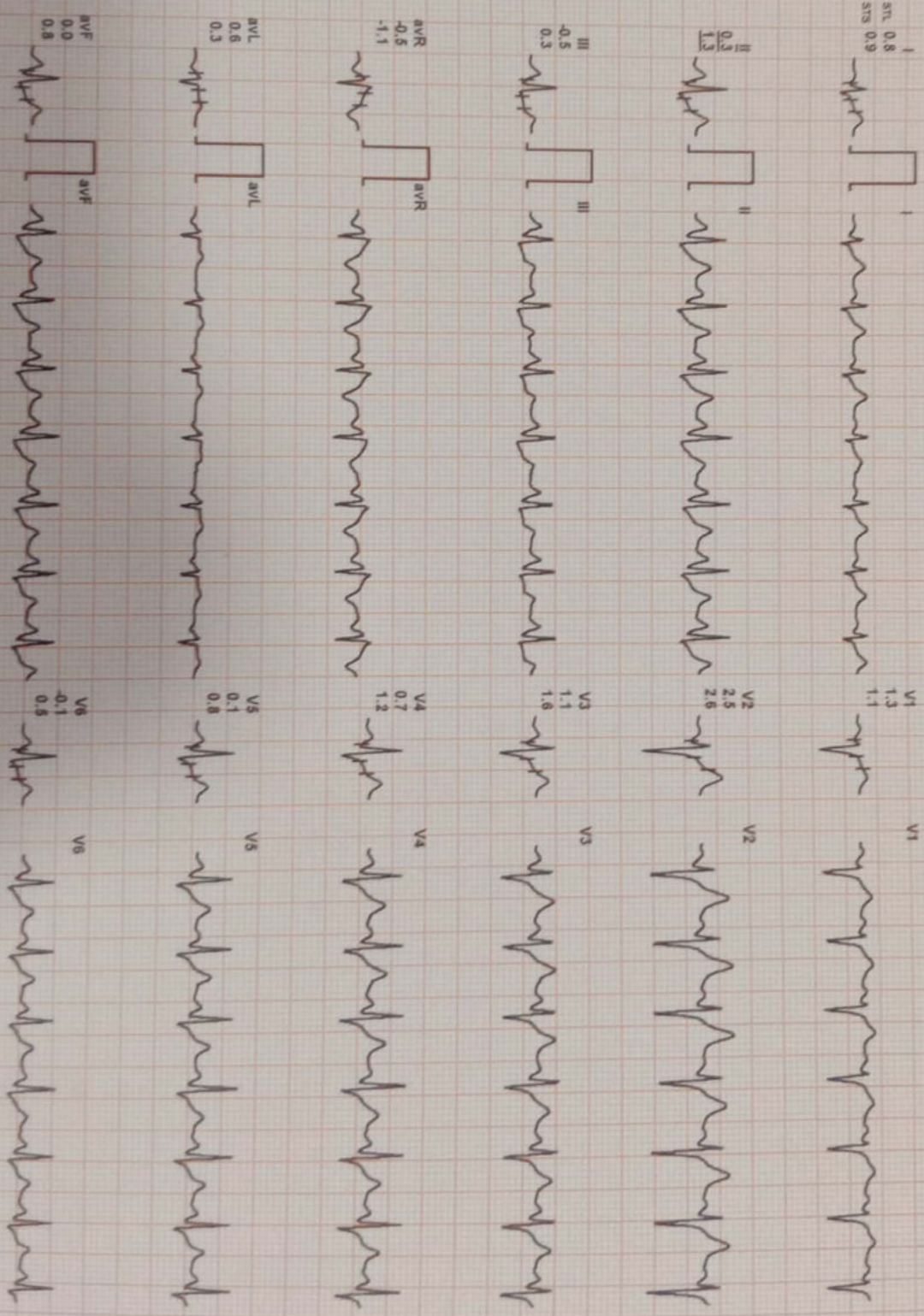



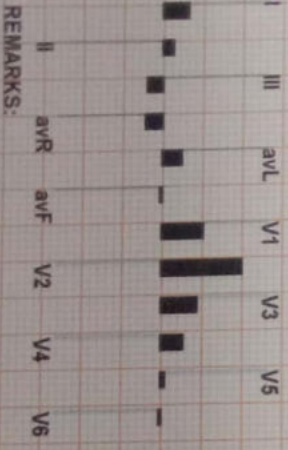
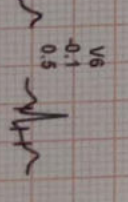
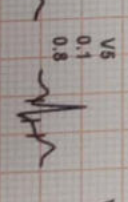
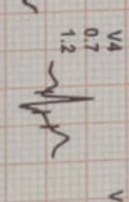
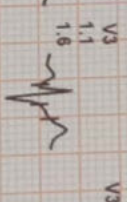
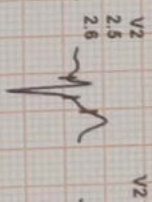
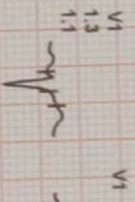
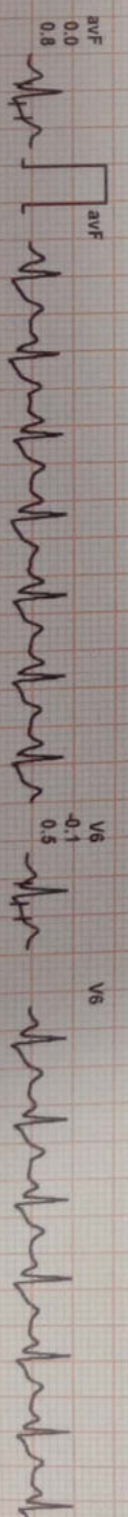
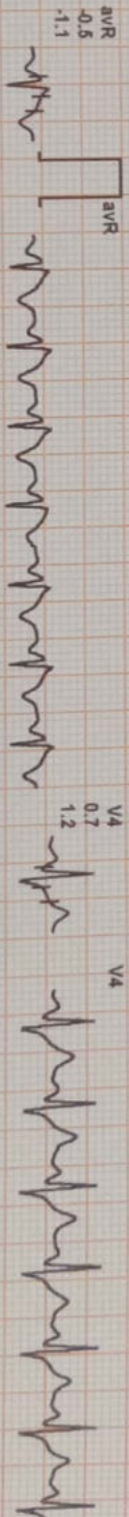
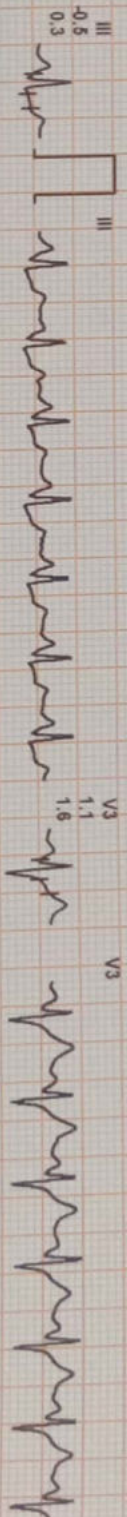
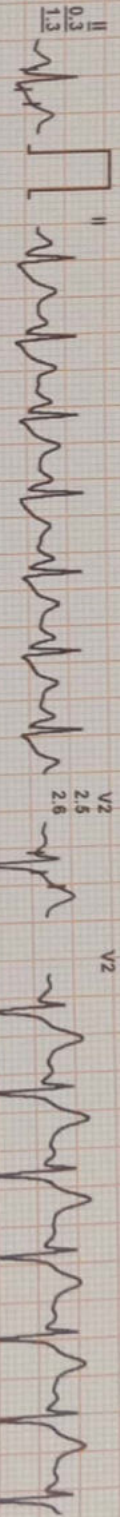
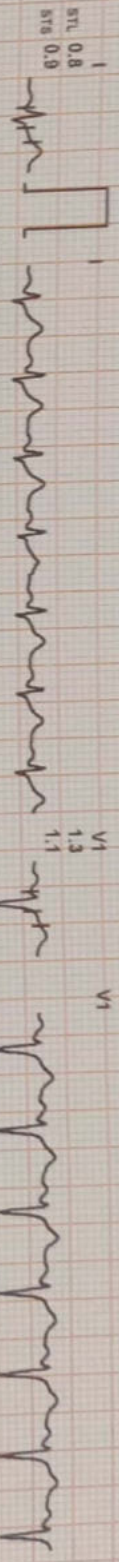
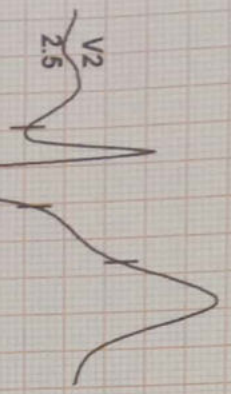

REMARKS:

**ALEXIS HOSPITAL**

FINAL GATE NO.1, J K ROAD BHOPAL(M.P.) alexishospitalbhopal@gmail.com

394 / ABHIJEET YADAV / 39 Yrs / M / 165 Cms / 66 Kg Date: 26-Feb-2023

**Report**

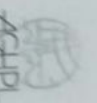

**Report :** TEST OBJECTIVE

RISK FACTOR	SCREENING FOR CAD
MEDICATION	NONE
BRIEF HISTORY	NONE
OTHER INVESTIGATION	NONE
REASON FOR TERMINATION	X-RAY CHEST
EXERCISE TOLERANCE	FATIGUE
EXERCISE INDUCED ARRHYTHMIAS	FAIR
HAEMODYNAMIC RESPONSE	NO
CHRONOTROPIC RESPONSE	NORMAL
FINAL IMPRESSION	NORMAL

STRESS TEST IS NEGATIVE FOR EXERCISE INDUCED ISCHAEMIC HEART DISEASE

DR ZEESHAN AHMAD



Stage	Time	Duration	Speed(mph)	Elevation	METs	Rate	% THR	BP	RPP	PVC	Comments
Supine	00:07	0:07	00.0	00.0	01.0	094	52 %	120/80	112	00	
Standing	00:36	0:29	00.0	00.0	01.0	095	52 %	120/80	114	00	
ExStart	00:45	0:09	00.0	00.0	01.0	096	53 %	120/80	115	00	
BRUCE Stage 1	03:45	3:00	01.7	10.0	04.7	142	78 %	130/90	184	00	
BRUCE Stage 2	06:45	3:00	02.5	12.0	07.1	297	164 %	150/90	445	00	
PeakEX	06:52	0:07	01.1	00.0	07.2	297	164 %	150/90	445	00	
Recovery	07:52	1:00	00.0	00.0	01.1	166	92 %	160/90	265	00	
Recovery	08:52	2:00	00.0	00.0	01.0	136	75 %	160/90	217	00	
Recovery	09:52	3:00	00.0	00.0	01.0	123	68 %	140/90	172	00	
Recovery	09:58				00.0	000	0 %	---	000	00	

**Findings :**

- Exercise Time : 06:07
- Max HR Attained : 297 bpm 164% of Target 181
- Max BP Attained : (S/s) 160/90
- Max Workload Attained : 7.2 Fair response to induced stress
- Test End Reasons : Fatigue, Test Complete

Doctor : DR ZEEESHAN AHMAD

R

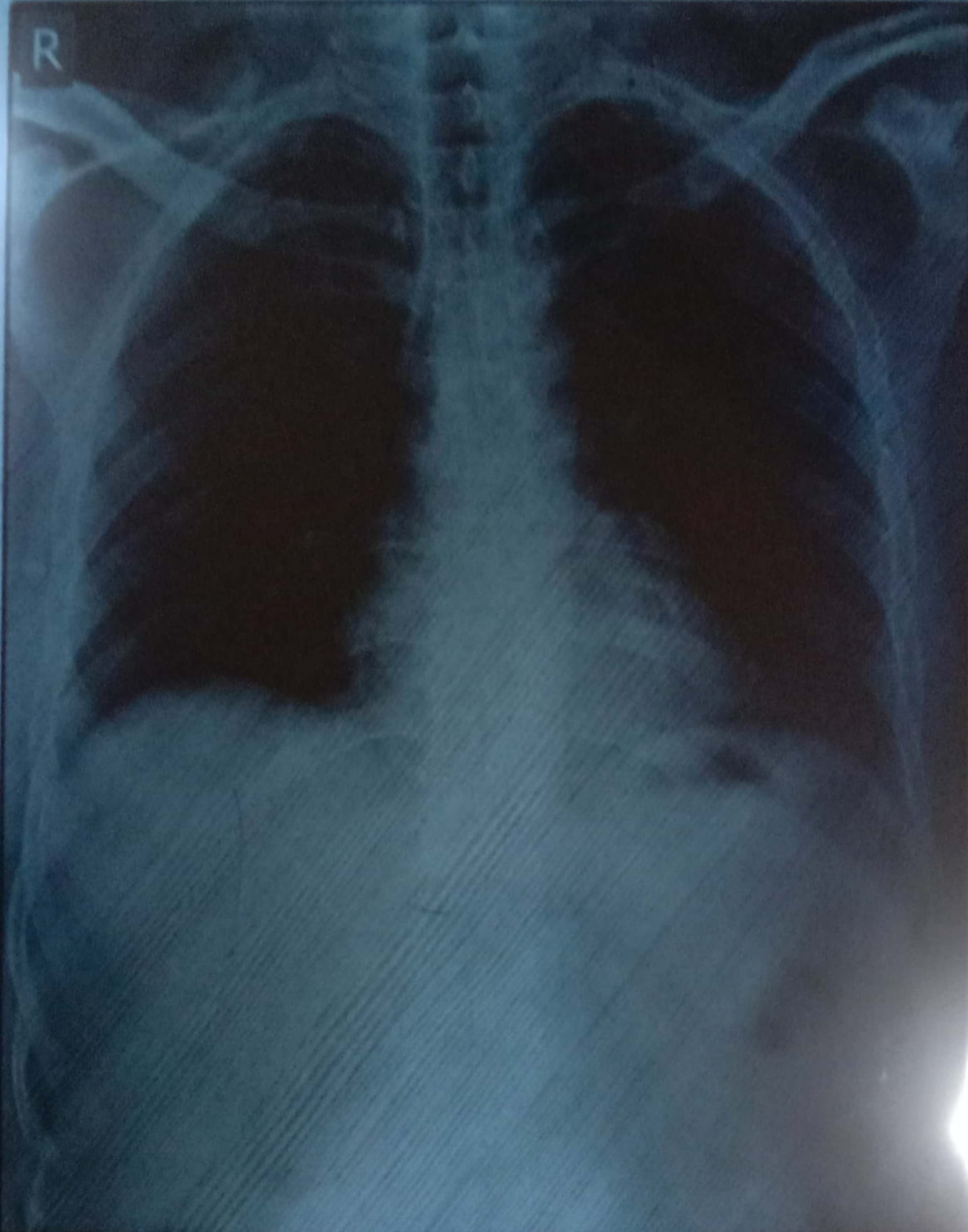

MR ABHIJIT YADAV 38Y/M

PA Chest

25/02/2023 11:14:27

ALEXIS HOSPITAL BHOPAL M.P