



NABH PRE ACCREDITATION
ENTRY LEVEL HOSPITAL
PEH-2018-0537



**SURANA SETHIA HOSPITAL
AND RESEARCH CENTRE
CHARITABLE**

Chembur | Malad | Bhiwandi | Navi Mumbai

Patient Name : MR. BHUSHAN ANURAG .
Ordered Loc : Hospital clinic
Referred By : Dr.medieheel heak
Class : OPD
Current Loc :
Accession No : 23014279

IP / OP No : 1133506
Gender : Male Age : 47 Y 0 M 1 D
Vch No : 1385804
Received Dt : 16-Aug-2023 12:23
Reported On : 16-Aug-2023 16:33
Sample No : 23036252

COMPLETE HEAMOGRAM (C.B.C.)

<u>TEST DESCRIPTION</u>	<u>OBSERVED VALUE</u>	<u>REFERENCE RANGE</u>	<u>UNITS</u>
Haemoglobin	15.40	11.50 - 16.00	gm/dL
R.B.C.	4.91	4.00 - 6.00	Mill/C.mm.
P.C.V.	44.90	37.00 - 47.00	%
M.C.V.	91.45	78.00 - 100.00	fL
M.C.H.	31.36	27.00 - 31.00	pg
M.C.H.C.	34.30	32.00 - 36.00	%
RDW	12.1	11.0 - 15.0	%
Total W.B.C. Count	3900	4000 - 11000	/C.mm
DIFFERENTIAL COUNT			
Neutrophils	58	40 - 75	%
Eosinophils	2	1 - 6	%
Basophils	0	0 - 1	%
Lymphocytes	35	20 - 45	%
Monocytes	5	1 - 10	%
WBC MORPHOLOGY	Leucopenia		
RBC MORPHOLOGY	Normal		
PLATELET COUNT	157	150 - 450	10 ³ /ul
PLATELETS	Adequate		

** END OF REPORT **

Checked By

Provisional

Authorized By Technician

Printed By : SSSL on 16/08/2023 04:33:19PM

Dr. Pragati Pote
MB, DPB,
(Path & Bact)

A Social Venture of
SURANA CHARITABLE TRUST

Regd. No. E 15635 With Charity Commissioner Mumbai
Income Exemption No. DIT (E) / MC / 80G / 524 / 2009 - 10. 12-A Registration No. TR/31324.
Sumannagar, Sion Trombay Road, Chembur, Mumbai - 400071 **Tel. : 022-3378 3378**
Email: info@suranasethiahospital.in Web. : www.suranasethiahospital.com



NABH PRE ACCREDITATION
ENTRY LEVEL HOSPITAL
PEH-2018-0537



**SURANA SETHIA HOSPITAL
AND RESEARCH CENTRE
CHARITABLE**

Chembur | Malad | Bhiwandi | Navi Mumbai

Patient Name : MR. BHUSHAN ANURAG .	IP / OP No : 1133506
Ordered Loc : Hospital clinic	Gender : Male Age : 47 Y 0 M 1 D
Referred By : Dr.medieheel heak	Vch No : 1385804
Class : OPD	Received Dt : 16-Aug-2023 12:23
Current Loc :	Reported On : 16-Aug-2023 16:33
Accession No : 23014279	Sample No : 23036249

ESR

TEST DESCRIPTION	OBSERVED VALUE	REFERENCE RANGE	UNITS
ESR (Erythrocyte Sedimentation Rate)	20	1 - 20	mm/hr

** END OF REPORT **

Checked By

Authorized By Technician

Provisional Printed By : SSSL on 16/08/2023 04:33:28PM

Dr. Pragati Pote
MB, DPB,
(Path & Bact)

A Social Venture of
SURANA CHARITABLE TRUST

Regd. No. E 15635 With Charity Commissioner Mumbai
Income Exemption No. DIT (E) / MC / 80G / 524 / 2009 - 10. 12-A Registration No. TR/31324.
Sumannagar, Sion Trombay Road, Chembur, Mumbai - 400071 **Tel. : 022-3378 3378**
Email: info@suranasethiahospital.in Web. : www.suranasethiahospital.com



Patient Name : MR. BHUSHAN ANURAG .
Ordered Loc : Hospital clinic
Referred By : Dr. medieheel heak
Class : OPD
Current Loc :
Accession No : 23014279

IP / OP No : 1133506
Gender : Male Age :47 Y 0 M 1 D
Vch No : 1385804
Received Dt : 16-Aug-2023 12:23
Reported On : 16-Aug-2023 16:33
Sample No : 23036250

BLOOD GROUP & RH TYPE

<u>TEST DESCRIPTION</u>	<u>OBSERVED VALUE</u>	<u>REFERENCE RANGE UNITS</u>
<u>BLOOD GROUP & RH TYPE</u>		
ABO Group	"O"	
Rh Factor	POSITIVE	
	** END OF REPORT **	

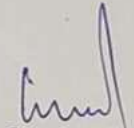
Checked By

Provisional

Authorized By Technician

Printed By : SSSL on 16/08/2023 04:33:37PM

Dr. Pragati Pote
MB, DPB,
(Path & Bact)

A Social Venture of

SURANA CHARITABLE TRUST

Regd. No. E 15635 With Charity Commissioner Mumbai

Income Exemption No. DIT (E) / MC / 80G / 524 /2009 - 10. 12-A Registration No. TR/31324.

Sumannagar, Sion Trombay Road, Chembur, Mumbai - 400071 **Tel. : 022-3378 3378**

Email: info@suranasethiahospital.in Web. : www.suranasethiahospital.com

Patient Name : MR. BHUSHAN ANURAG .
Ordered Loc : Hospital clinic
Referred By : Dr.medieheel heak
Class : OPD
Current Loc :
Accession No : 23014279

IP / OP No : 1133506
Gender : Male Age : 47 Y 0 M 1 D
Vch No : 1385804
Received Dt : 16-Aug-2023 12:23
Reported On : 16-Aug-2023 16:34
Sample No : 23036255

RENAL FUNCTION TEST

<u>TEST DESCRIPTION</u>	<u>OBSERVED VALUE</u>	<u>REFERENCE RANGE\UNITS</u>
BUN	12.0	6.0 - 21.0 mg/dl
Uric Acid	5.6	3.5 - 7.2 mg/dl
Sodium [Na+]	142	135 - 155 mmol/L
Potassium [K+]	3.9	3.6 - 5.5 mmol/L
Chloride [Cl-]	101	96 - 108 mmol/L
Calcium	9.5	8.4 - 10.2 mg/dl
Phosphorus	3.4	2.5 - 4.5 mg/dl
Serum Alkaline Phosphates	60.0	28.0 - 111.0 IU/L
Serum Proteins Total	7.2	6.0 - 8.2 gm%
Serum Albumin	4.0	3.0 - 5.0 gm%
Serum Globulin	3.20	1.90 - 3.50 gm%
Albumin : Globulin Ratio	1.25	0.90 - 2.00 gm%
Serum Creatinine	0.9	0.5 - 1.5 mg/dl

** END OF REPORT **

Checked By

Provisional

Authorized By Technician

Printed By : SSSL on 16/08/2023 04:34:58PM

Dr. Pragati Pote
MB, DPB,
(Path & Bact)

A Social Venture of
SURANA CHARITABLE TRUST

Regd. No. E 15635 With Charity Commissioner Mumbai
Income Exemption No. DIT (E) / MC / 80G / 524 /2009 - 10. 12-A Registration No. TR/31324.
Sumannagar, Sion Trombay Road, Chembur, Mumbai - 400071 **Tel. : 022-3378 3378**
Email: info@suranasethiahospital.in Web. : www.suranasethiahospital.com



Patient Name : MR. BHUSHAN ANURAG .
Ordered Loc : Hospital clinic
Referred By : Dr.medieheel heak
Class : OPD
Current Loc :
Accession No : 23014279

IP / OP No : 1133506
Gender : Male Age : 47 Y 0 M 1 D
Vch No : 1385804
Received Dt : 16-Aug-2023 12:23
Reported On : 16-Aug-2023 16:34
Sample No : 23036255

LIVER FUNCTION TEST

<u>TEST DESCRIPTION</u>	<u>OBSERVED VALUE</u>	<u>REFERENCE RANGE</u>	<u>UNITS</u>
Total Bilirubin	1.3	0.1 - 1.2	mg/dl
Conjugated (Direct) Bilirubin	0.5	0.0 - 0.3	mg/dl
Unconjugated (Indirect) Bilirubin	0.8	0.1 - 1.0	mg/dL
SGOT	24.0	15.0 - 46.0	U/L
SGPT	18.0	13.0 - 69.0	U/L
Serum Alkaline Phosphates	60.0	28.0 - 111.0	IU/L
Serum Proteins Total	7.2	6.0 - 8.2	gm%
Serum Albumin	4.0	3.0 - 5.0	gm%
Serum Globulin	3.20	1.90 - 3.50	gm%
Albumin : Globulin Ratio	1.25	0.90 - 2.00	gm%
Serum Creatinine	0.9	0.5 - 1.5	mg/dl
G. G. T. P	26.0	0.0 - 45.0	IU/L

** END OF REPORT **

Checked By

Provisional

Authorized By Technician

Printed By : SSSL on 16/08/2023 04:34:58PM

Dr. Pragati Pote
MB, DPB,
(Path & Bact)

A Social Venture of
SURANA CHARITABLE TRUST

Regd. No. E 15635 With Charity Commissioner Mumbai
Income Exemption No. DIT (E) / MC / 80G / 524 / 2009 - 10. 12-A Registration No. TR/31324.
Sumannagar, Sion Trombay Road, Chembur, Mumbai - 400071 **Tel. : 022-3378 3378**
Email: info@suranasethiahospital.in Web. : www.suranasethiahospital.com



Patient Name : MR. BHUSHAN ANURAG .
Ordered Loc : Hospital clinic
Referred By : Dr.medieheel heak
Class : OPD
Current Loc :
Accession No : 23014279

IP / OP No : 1133506
Gender : Male Age : 47 Y 0 M 1 D
Vch No : 1385804
Received Dt : 16-Aug-2023 12:23
Reported On : 16-Aug-2023 16:34
Sample No : 23036255

LIPID PROFILE

TEST DESCRIPTION

OBSERVED VALUE

REFERENCE RANGE UNITS

Total Cholesterol	160	150 - 250	mg%
Triglycerides	140	35 - 160	mg%
HDL Cholesterol	41	30 - 70	mg%
VLDL Cholesterol	28.00	7.00 - 35.00	mg%
LDL Cholesterol	91.00	108.00 - 145.00	mg%
LDL/HDL Ratio	2.22	1.10 - 3.90	
TC/HDL CHOL Ratio	3.90	3.50 - 5.00	

** END OF REPORT **

Checked By

Provisional

Authorized By Technician

Printed By : SSSL on 16/08/2023 04:34:58PM

Dr. Pragati Pote

MB, DPB,
(Path & Bact)

A Social Venture of

SURANA CHARITABLE TRUST

Regd. No. E 15635 With Charity Commissioner Mumbai

Income Exemption No. DIT (E) / MC / 80G / 524 / 2009 - 10. 12-A Registration No. TR/31324.

Sumannagar, Sion Trombay Road, Chembur, Mumbai - 400071 **Tel. : 022-3378 3378**

Email: info@suranasethiahospital.in Web. : www.suranasethiahospital.com



Patient Name : MR. BHUSHAN ANURAG .
Ordered Loc : Hospital clinic
Referred By : Dr.medieheel heak
Class : OPD
Current Loc :
Accession No : 23014279
IP / OP No : 1133506
Gender : Male Age : 47 Y 0 M 1 D
Vch No : 1385804
Received Dt : 16-Aug-2023 12:23
Reported On : 16-Aug-2023 16:34
Sample No : 23036255

BLOOD SUGAR F/PP

<u>TEST DESCRIPTION</u>	<u>OBSERVED VALUE</u>	<u>REFERENCE RANGE\UNITS</u>
Blood Sugar Fasting (FBS)	104	70 - 110 mg%
Urine Sugar (Fasting)	Absent	
Urine Ketone (Fasting)	Absent	

** END OF REPORT **

Checked By
Provisional

Authorized By Technician
Printed By : SSSL on 16/08/2023 04:34:56PM

Dr. Pragati Pote
MB, DPB,
(Path & Bact)



Patient Name : MR. BHUSHAN ANURAG .
Ordered Loc : Hospital clinic
Referred By : Dr. medieheel heak
Class : OPD
Current Loc :
Accession No : 23014279

IP / OP No : 1133506
Gender : Male Age : 47 Y 0 M 1 D
Vch No : 1385804
Received Dt : 16-Aug-2023 12:23
Reported On : 16-Aug-2023 16:35
Sample No : 23036254

BLOOD SUGAR F/PP

TEST DESCRIPTION

OBSERVED VALUE

REFERENCE RANGE\UNITS

Blood Sugar Post Prandial (PPBS)	110	70 - 140 mg/dl
Urine Sugar (PP)	Absent	
Urine Ketone (PP)	Absent	

METHOD GLUCOSE OXIDASE PEROXIDASE (GOD /POD)

** END OF REPORT **

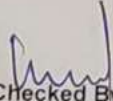
Checked By

Provisional

Authorized By Technician

Printed By : SSSL on 16/08/2023 04:35:11PM

Dr. Pragati Pote
MB, DPB,
(Path & Bact)

A Social Venture of
SURANA CHARITABLE TRUST

Regd. No. E 15635 With Charity Commissioner Mumbai
Income Exemption No. DIT (E) / MC / 80G / 524 /2009 - 10. 12-A Registration No. TR/31324.
Sumannagar, Sion Trombay Road, Chembur, Mumbai - 400071 **Tel. : 022-3378 3378**
Email: info@suranasethiahospital.in Web. : www.suranasethiahospital.com



Patient Name : MR. BHUSHAN ANURAG .
Ordered Loc : Hospital clinic
Referred By : Dr. medieheel heak
Class : OPD
Current Loc :
Accession No : 23014279

IP / OP No : 1133506
Gender : Male Age : 47 Y 0 M 1 D
Vch No : 1385804
Received Dt : 16-Aug-2023 12:23
Reported On : 16-Aug-2023 16:35
Sample No : 23036253

PSA

<u>TEST DESCRIPTION</u>	<u>OBSERVED VALUE</u>	<u>REFERENCE RANGE\UNITS</u>
PSA		
PSA (Prostate Specific Antigen), Total, Serum	0.78	< 4.00 ng/ml < 40 yrs : 0.21 to 1.72 ng/ml 40 - 49 yrs: 0.27 to 2.19 ng/ml 50 - 59 yrs: 0.27 to 3.42 ng/ml 60 - 69 yrs: 0.22 to 6.16 ng/ml > 69 : 0.21 - 6.77 ng/ml

** END OF REPORT **

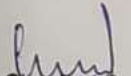
Checked By

Provisional

Authorized By Technician

Printed By : SSSL on 16/08/2023 04:35:20PM



Dr. Pragati Pote
MB, DPB,
(Path & Bact)

A Social Venture of

SURANA CHARITABLE TRUST

Regd. No. E 15635 With Charity Commissioner Mumbai

Income Exemption No. DIT (E) / MC / 80G / 524 / 2009 - 10. 12-A Registration No. TR/31324.

Sumannagar, Sion Trombay Road, Chembur, Mumbai - 400071 **Tel. : 022-3378 3378**

Email: info@suranasethiahospital.in Web. : www.suranasethiahospital.com

Patient Name : MR. BHUSHAN ANURAG .
Ordered Loc : Hospital clinic
Referred By : Dr.medieheel heak
Class : OPD
Current Loc :
Accession No : 23014279

IP / OP No : 1133506
Gender : Male Age : 47 Y 0 M 1 D
Vch No : 1385804
Received Dt : 16-Aug-2023 12:23
Reported On : 16-Aug-2023 16:35
Sample No : 23036248

URINE ANALYSIS

<u>TEST DESCRIPTION</u>	<u>OBSERVED VALUE</u>	<u>REFERENCE RANGE\UNITS</u>
<u>PHYSICAL EXAMINATION</u>		
Quantity	20 ml	
Colour	Pale yellow	
Appearance	Clear	
Deposit	Absent	
Reaction [PH]	Acidic	
Specific Gravity	1.015	
<u>CHEMICAL EXAMINATION</u>		
Urine Albumin	Absent	
Sugar	Absent	
Ketone Bodies	Absent	
Occult Blood	Absent	
Bile Pigment	Absent	
Bile Salt	Absent	
<u>MICROSCOPIC EXAMINATION</u>		
Red Blood Cells	Absent	00-02
Pus Cells	2 - 3	00-02 / hpf
Epithelial Cells	1 - 2	00-02 / hpf
Casts	Absent	
Crystals	Absent	
Spermatozoa	Absent	
Trichomonas Vaginalis	Absent	
Yeast Cells	Absent	
Amorphous Deposits	Absent	
Bacteria	Absent	

** END OF REPORT **

Checked By

Provisional

Authorized By Technician

Printed By : SSSL on 16/08/2023 04:35:32PM

Dr. Pragati Pote
MB, DPB,
(Path & Bact)

A Social Venture of
SURANA CHARITABLE TRUST

Regd. No. E 15635 With Charity Commissioner Mumbai
Income Exemption No. DIT (E) / MC / 80G / 524 / 2009 - 10. 12-A Registration No. TR/31324.
Sumannagar, Sion Trombay Road, Chembur, Mumbai - 400071 **Tel. : 022-3378 3378**
Email: info@suranasethiahospital.in Web. : www.suranasethiahospital.com



NABH PRE ACCREDITATION
ENTRY LEVEL HOSPITAL
PEH-2018-0537



**SURANA SETHIA HOSPITAL
AND RESEARCH CENTRE
CHARITABLE**

Chembur | Malad | Bhiwandi | Navi Mumbai

NAME : BHUSHAN ANURAG (47Y/M)
REF. BY : SELF
TEST ASKED : HbA1c

SAMPLE COLLECTED AT :
(4000711424), SURANA SETHIA HOSPITAL, SION -
TROMBAY ROAD, SUMAN NAGAR, CHEMBUR,
MUMBAI, MAHARASHTRA 400071, 400071

TEST NAME	TECHNOLOGY	VALUE	UNITS
HbA1c - (HPLC)	H.P.L.C	5.5	%

Reference Range :

Reference Range: As per ADA Guidelines

Below 5.7% : Normal
5.7% - 6.4% : Prediabetic
>=6.5% : Diabetic

Guidance For Known Diabetics

Below 6.5% : Good Control
6.5% - 7% : Fair Control
7.0% - 8% : Unsatisfactory Control
>8% : Poor Control

Method : Fully Automated H.P.L.C method

AVERAGE BLOOD GLUCOSE (ABG)	CALCULATED	111	mg/dL
-----------------------------	------------	-----	-------

Reference Range :

90 - 120 mg/dl : Good Control
121 - 150 mg/dl : Fair Control
151 - 180 mg/dl : Unsatisfactory Control
> 180 mg/dl : Poor Control

Method : Derived from HBA1c values

Please correlate with clinical conditions.

Sample Collected on (SCT) : 16 Aug 2023 08:56
Sample Received on (SRT) : 16 Aug 2023 13:10
Report Released on (RRT) : 16 Aug 2023 14:42

A Social Venture of
SURANA CHARITABLE TRUST

Regd. No. E/15635 With Charity Commissioner, Mumbai
Income Exemption No. DIT (E)/MC/80G/524/2009-10. 12-A Registration No. TR/31324.
Sumannagar, Sion Trombay Road, Chembur, Mumbai - 400071 **Tel. : 022-3378 3378**
Email: info@suranasethiahospital.in Web. : www.suranasethiahospital.com



NABH PRE ACCREDITATION
ENTRY LEVEL HOSPITAL
PEH-2018-0537



**SURANA SETHIA HOSPITAL
AND RESEARCH CENTRE
CHARITABLE**

Chembur | Malad | Bhiwandi | Navi Mumbai

NAME : BHUSHAN ANURAG (47Y/M)
REF. BY : SELF
TEST ASKED : T3-T4-USTSH

SAMPLE COLLECTED AT :
(4000711424), SURANA SETHIA HOSPITAL, SION - TROMBAY
ROAD, SUMAN NAGAR, CHEMBUR, MUMBAI, MAHARASHTRA
400071, 400071

TEST NAME	TECHNOLOGY	VALUE	UNITS	REFERENCE RANGE
TOTAL TRIIODOTHYRONINE (T3)	C.M.I.A	106	ng/dL	58-159
TOTAL THYROXINE (T4)	C.M.I.A	7.8	µg/dL	4.87-11.72
TSH - ULTRASENSITIVE	C.M.I.A	0.658	µIU/mL	0.35-4.94

The Biological Reference Ranges is specific to the age group. Kindly correlate clinically.

Method :

- T3 - Fully Automated Chemi Luminescent Microparticle Immunoassay
- T4 - Fully Automated Chemi Luminescent Microparticle Immunoassay
- TSH - Fully Automated Chemi Luminescent Microparticle Immunoassay

Disclaimer :

Results should always be interpreted using the reference range provided by the laboratory that performed the test. Different laboratories do tests using different technologies, methods and using different reagents which may cause difference in reference ranges and hence it is recommended to interpret result with assay specific reference ranges provided in the reports. To diagnose and monitor therapy doses, it is recommended to get tested every time at the same Laboratory.

--- End of report ---

Sample Collected on (SCT) : 16 Aug 2023 08:56
Sample Received on (SRT) : 16 Aug 2023 13:13
Report Released on (RRT) : 16 Aug 2023 14:53

A Social Venture of
SURANA CHARITABLE TRUST
Labcode : 1608074952/AJ392
Regd. No. E 15635 With Charity Commissioner Mumbai
Income Exemption No. DIT (E) / MC / 80G / 5247/2009 - 10. 12-A Registration No. TR/31324.

Dr Sumanta Basak, DPB

Sumannagar, Sion Trombay Road, Chembur, Mumbai - 400071 **Tel. : 022-3378 3378**
Email: info@suranasethiahospital.in Web : www.suranasethiahospital.com



NABH PRE ACCREDITATION
ENTRY LEVEL HOSPITAL
PEH-2018-0537



**SURANA SETHIA HOSPITAL
AND RESEARCH CENTRE
CHARITABLE**

Chembur | Malad | Bhiwandi | Navi Mumbai

NAME	: MR. ANURAG BHUSHAN	SEX	: MALE
AGE	: 47 YRS	ID NO.	: 1133506
REF BY	: C/O. MEDIWHEEL	DATE	: 16/08/2023

ULTRASONOGRAPHY OF ABDOMEN AND PELVIS

LIVER

Liver is normal in size, shape and contour. It shows homogeneous echotexture. No abnormal parenchymal mass lesion is seen. Intra hepatic biliary radicles and portal radicles are normal.

PORTAL VEIN AND C.B.D

Portal vein and C.B.D are normal in course and caliber.

GALL BLADDER

Gall bladder is physiologically distended. Wall thickness is normal. No evidence of calculus or sludge or pericholecystic collection.

SPLEEN

Spleen appears normal size, shape, contour and echogenicity. No abnormal parenchymal mass / lesion. Splenic vein is normal.

PANCREAS

Pancreas is normal in size, shape and position. It shows normal echogenicity. No focal mass lesion or calcification is seen. Pancreatic duct is not dilated

KIDNEYS

Both kidneys are normal in size, shape, position and contour. Parenchymal echogenicity is normal. Cortico-medullary difference is well maintained. No abnormal mass lesion is seen. No evidence of calculus and hydronephrosis in both kidneys.

Right kidney measures 12.1 x 4.0 cm.

Left kidney measures 11.3 x 4.7 cm.

Contd 2/..

A Social Venture of

SURANA CHARITABLE TRUST

Regd. No. E 15635 With Charity Commissioner Mumbai

Income Exemption No. DIT (E) / MC / 80G / 524 / 2009 - 10. 12-A Registration No. TR/31324.

Sumannagar, Sion Trombay Road, Chembur, Mumbai - 400071 **Tel. : 022-3378 3378**

Email: info@suranasethiahospital.in Web. : www.suranasetiahospital.com



NAME	: MR. ANURAG BHUSHAN	SEX	: MALE
AGE	: 47 YRS	ID NO.	: 1133506
REF BY	: C/O. MEDIWHEEL	DATE	: 16/08/2023

:2:

AORTA AND RETROPERITONEUM

Visualized aorta and retroperitoneal vessels are normal in course and caliber.
No evidence of significant lymphadenopathy or free fluid.

URINARY BLADDER

Urinary bladder is well distended. It shows smooth wall and mucosal thickening is normal. No obvious mass lesion or calculus is seen.

PROSTATE

Prostate is normal in size, shape, position and echogenicity. It measures 4.1 x 3.3 x 2.7 cm (volume = 20 cc). No focal mass lesion is seen. Prostatic capsule is intact.

IMPRESSION:

- No significant abnormality is detected.

DR. KETAN KALASKAR
M.D.
Consultant Radiologist
KKRG

A Social Venture of

SURANA CHARITABLE TRUST

Regd. No. E 15635 With Charity Commissioner Mumbai

Income Exemption No. DIT (E) / MC / 80G / 524 / 2009 - 10. 12-A Registration No. TR/31324.

Sumannagar, Sion Trombay Road, Chembur, Mumbai - 400071 **Tel. : 022-3378 3378**

Email: info@suranasethiahospital.in Web. : www.suranasethiahospital.com

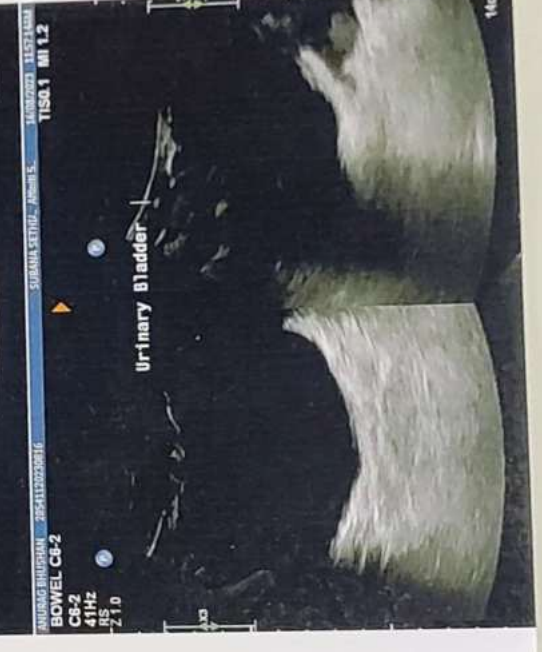
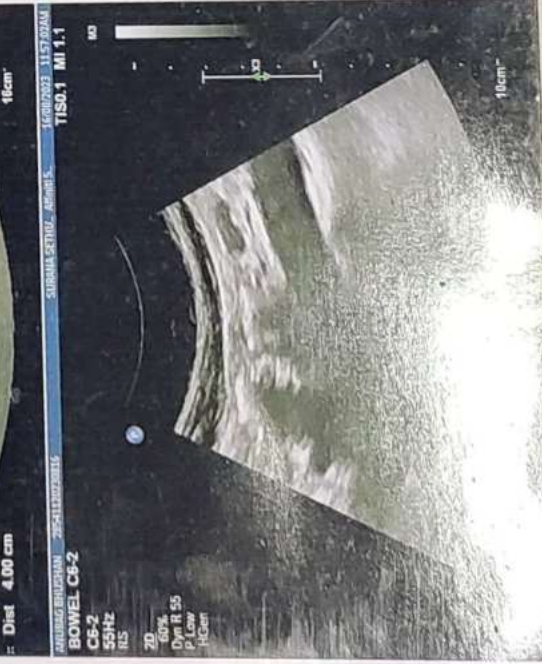



NABH PRE ACCREDITATION
ENTRY LEVEL HOSPITAL
PEH-2018-0537



**SURANA SETHIA HOSPITAL
AND RESEARCH CENTRE
CHARITABLE**

Chembur | Malad | Bhiwandi | Navi Mumbai

NAME	: MR. ANURAG BHUSHAN	SEX	: MALE
AGE	: 47 YRS	ID NO.	: 1133506
REF BY	: C/O. MEDIWHEEL	DATE	: 16/08/2023

X-RAY CHEST PA VIEW

Protocol :

Computerised radiography of chest PA reveals:

Observation:

- Lung fields appear clear.
- Cardiac silhouette is within normal limits.
- Bilateral costophrenic angles are clear.
- Visualised bones are unremarkable.

Impression:

- No significant abnormality detected.

**DR. KETAN KALASKAR
M.D.**

**Consultant Radiologist
KKRG**

A Social Venture of

SURANA CHARITABLE TRUST

Regd. No. E 15635 With Charity Commissioner Mumbai

Income Exemption No. DIT (E) / MC / 80G / 524 / 2009 - 10. 12-A Registration No. TR/31324.

Sumannagar, Sion Trombay Road, Chembur, Mumbai - 400071 **Tel. : 022-3378 3378**

Email: info@suranasethiahospital.in Web. : www.suranasethiahospital.com

SURANA SETHIA HOSPITAL
SION TROMBAY ROAD
MUMBAI

Station
Telephone:

EXERCISE STRESS TEST REPORT

Patient Name: Bhushan, Anurag
Patient ID: 52775
Height: 176 cm
Weight: 65 kg

DOB: 01.02.1976
Age: 47yrs
Gender: Male
Race: Indian

Study Date: 16.08.2023
Test Type: --
Protocol: BRUCE

Referring Physician: --
Attending Physician: DR. Rupesh Nayak
Technician: Anita mokal

Medications:
--

Medical History:
--

Reason for Exercise Test:
--

Exercise Test Summary

Phase Name	Stage Name	Time in Stage	Speed (mph)	Grade (%)	HR (bpm)	BP (mmHg)	Comment
PRETEST	SUPINE	00:11	0.00	0.00	96	120/80	
	STANDING	00:12	0.00	0.00	91		
	HYPERV.	00:09	0.00	0.00	90		
	WARM-UP	00:17	0.60	0.00	95		
EXERCISE	STAGE 1	03:00	1.70	10.00	133	130/80	
	STAGE 2	03:00	2.50	12.00	153	140/80	
	STAGE 3	02:04	3.40	14.00	176	150/80	
RECOVERY		02:53	0.00	0.00	126	130/80	

The patient exercised according to the BRUCE for 8:04 min:s, achieving a work level of Max. METS: 10.10. The resting heart rate of 93 bpm rose to a maximal heart rate of 176 bpm. This value represents 101 % of the maximal, age-predicted heart rate. The resting blood pressure of 120/80 mmHg, rose to a maximum blood pressure of 150/80 mmHg. The exercise test was stopped due to Target heart rate achieved.

Interpretation

Summary: Resting ECG: NSR.
Functional Capacity: normal.
BP Response to Exercise: normal resting BP - appropriate response.
HR Response to Exercise: appropriate.
Chest Pain: none.
Arrhythmias: none.
ST Changes: none.
Overall impression: Negative stress test.

Conclusions

Physician

Technician

Bhushan

Tabular Summary

SURANA SEITHIA HOSPITAL

Bhushan, Anurag
 Patient ID 52775
 16.08.2023
 10:38:46am

Male 176 cm 65 kg
 47yrs Indian
 Meds:

Test Reason:
 Medical History:

Ref. MD: Ordering MD:
 Technician: Anita mohal Test Type:
 Comment:

BRUCE: Total Exercise Time 08:04
 Max HR: 176 bpm 101% of max predicted 173 bpm HR at rest: 93
 Max BP: 150/80 mmHg BP at rest: 120/80
 Maximum Workload: 10.10 METS
 Max. ST: -2.20 mm, 0.00 mV/s in V6; EXERCISE STAGE 3 07:30
Reasons for Termination: Target heart rate achieved
Summary: Resting ECG: NSR. Functional Capacity: normal. BP Response to Exercise: normal resting BP - appropriate response. HR Response to Exercise: appropriate. Chest Pain: none. Arrhythmias: none. ST Changes: none. Overall impression: Negative stress test.

Phase Name	Stage Name	Time in Stage	Speed (mph)	Grade (%)	Workload (METS)	HR (bpm)	BP (mmHg)	RPP (mmHg*bpm)	VE (l/min)	ST Level (V6 mm)	Comment
PRETEST	SUPINE	00:11	0.00	0.00	1.0	96	120/80	11520	0	0.85	
	STANDING	00:12	0.00	0.00	1.0	91			0	0.85	
	HYPERV.	00:09	0.00	0.00	1.0	90			0	0.85	
EXERCISE	WARM-UP	00:17	0.60	0.00	1.0	95			0	0.80	
	STAGE 1	03:00	1.70	10.00	4.6	133	130/80	17290	0	-0.20	
	STAGE 2	03:00	2.30	12.00	7.0	153	140/80	21420	0	-1.65	
RECOVERY	STAGE 3	02:04	3.40	14.00	10.1	176	150/80	26400	0	-2.15	
		02:53	0.00	0.00	1.0	126	130/80	16380	0	-0.40	

CARDIO BEATS

Unconfirmed

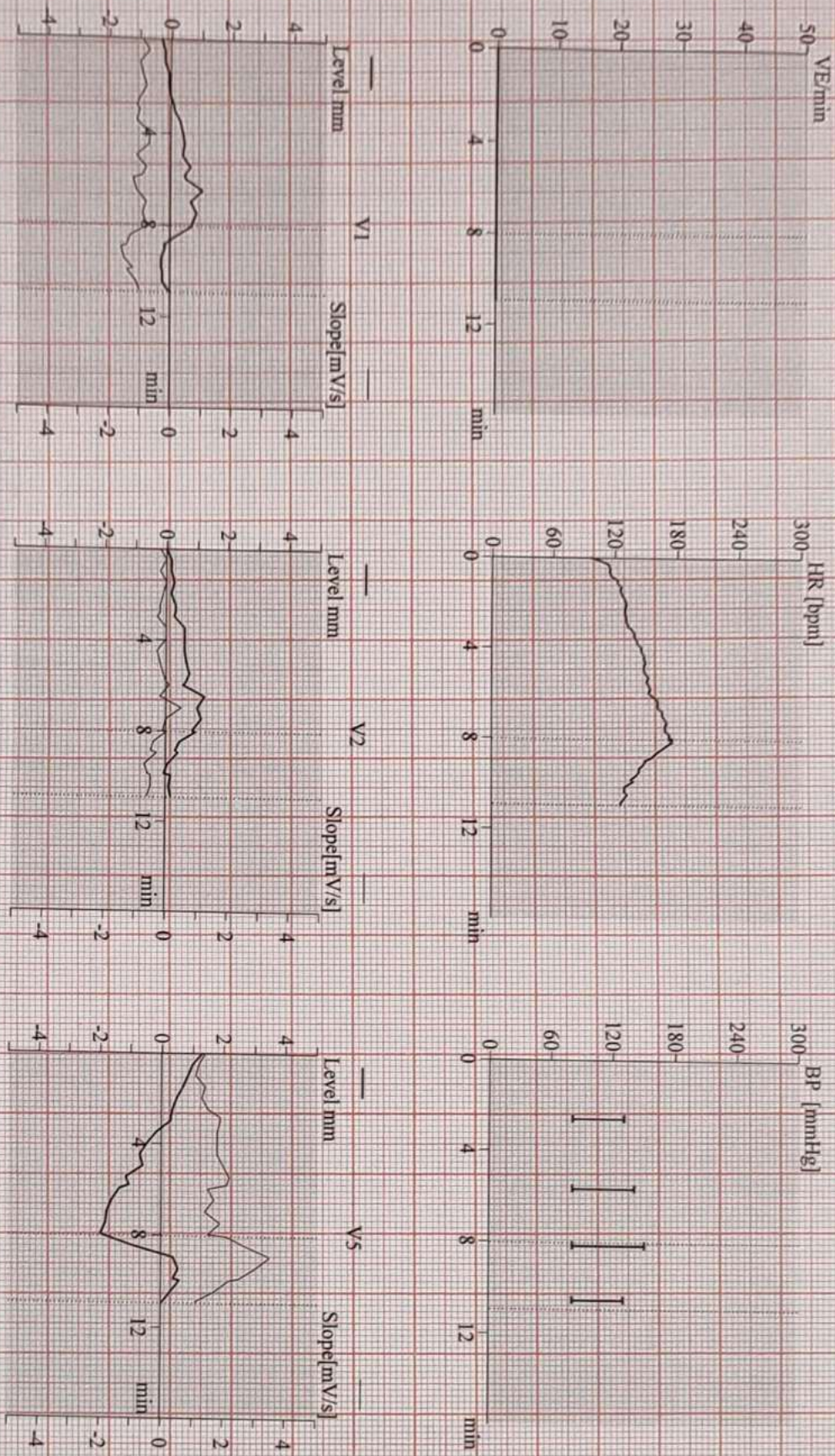

ECG CardioSoft V6.73 (2)

V Unconfirmed

L2

Attending MD: DR. Rupesh Nayak

CARDIO BEATS

Blushan, Anurag
Patient ID: 52775
16.08.2023
10:38:52am

96 bpm

12-Lead Report

SURANA SETHIA HOSPITAL

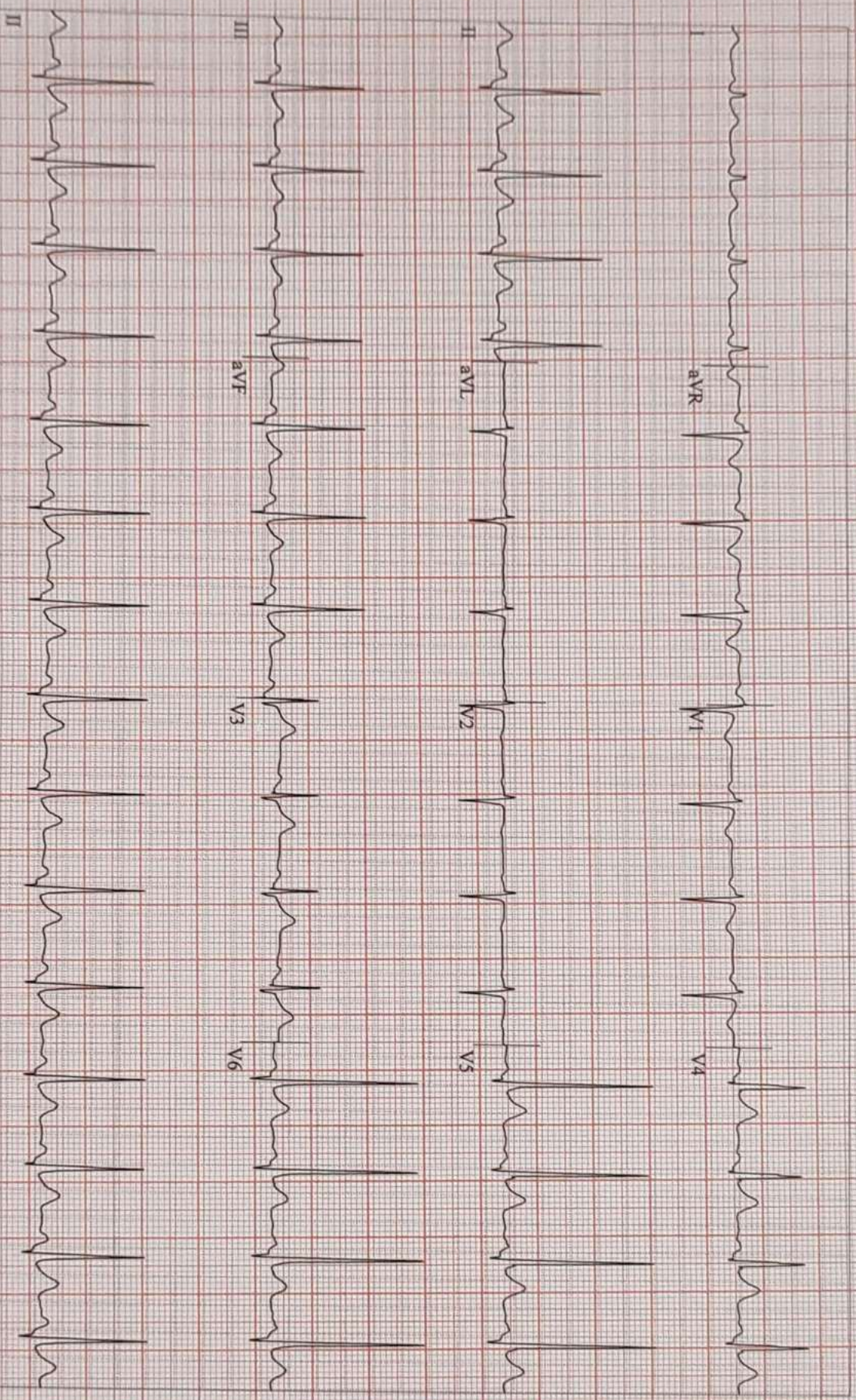

CARDIO BEATS

CardioSoft V6.73 (2)
10 mm/mV 50Hz 0.01Hz FRF+ HR(V4,V1)

Start of Test: 10:38:46am

Page 1

Prashant, Anurag
Patient ID: 52775
16.08.2023
10:39:41am

96 bpm
120-80 mmHg

PRETEST
SUPINE
00:09

BRUCE
0.0 mph
0.0 %

12-Lead Report

SURANA SETHIA HOSPITAL

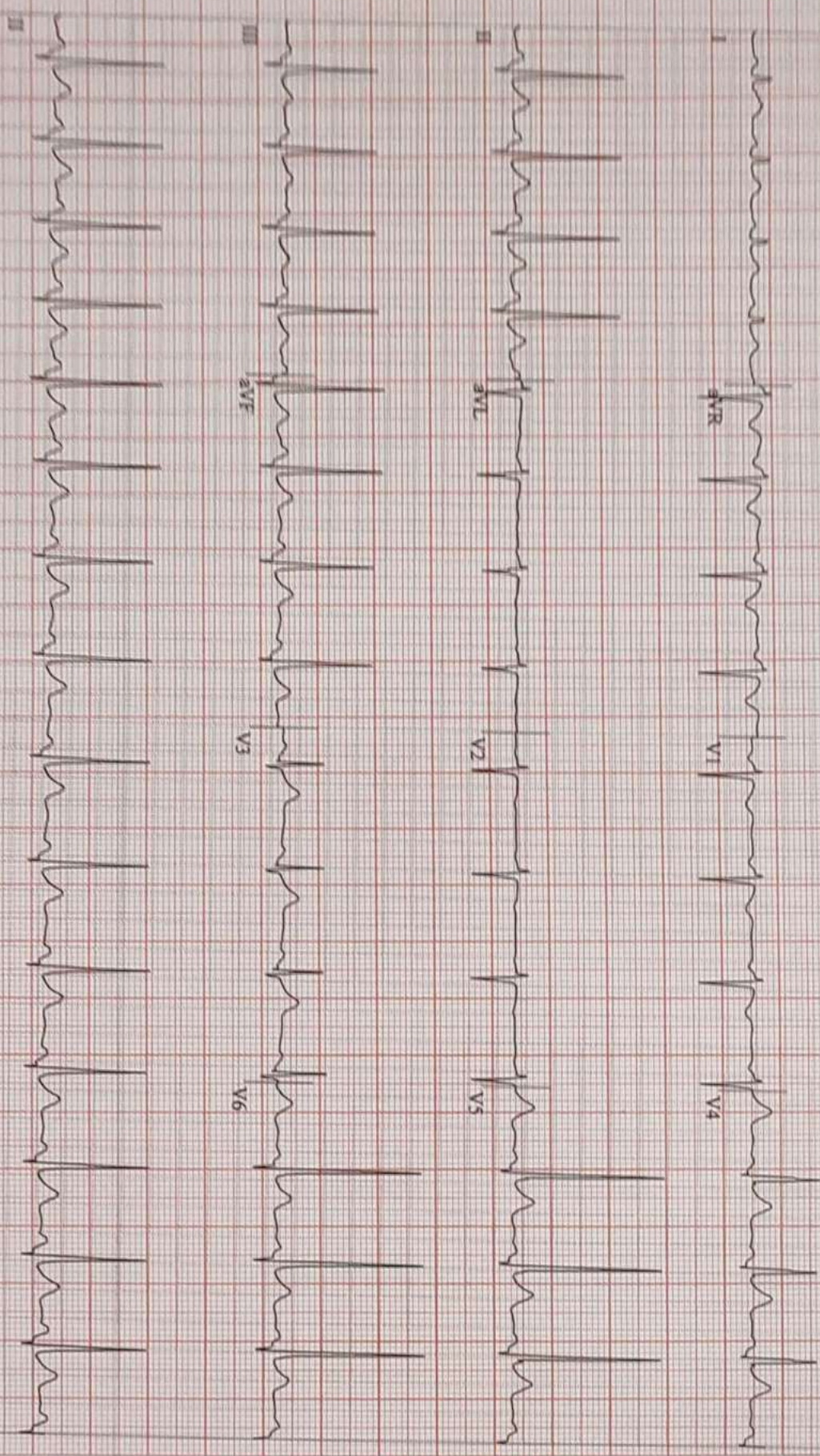

CARDIO BEATS

Model: V6.73 (2)
10 mm/mV 50Hz 0.01Hz FRF+ HR(V4,V1)

Start of Test: 10:38:46am

Bhushan, Anurag
Patient ID 52775
16.08.2023
10:39:12am

90 bpm
120/80 mmHg

PRETEST
STANDING
00:20

BRUCE
0.0 mph
0.0 %

12-Lead Report

SURANA SETHIA HOSPITAL

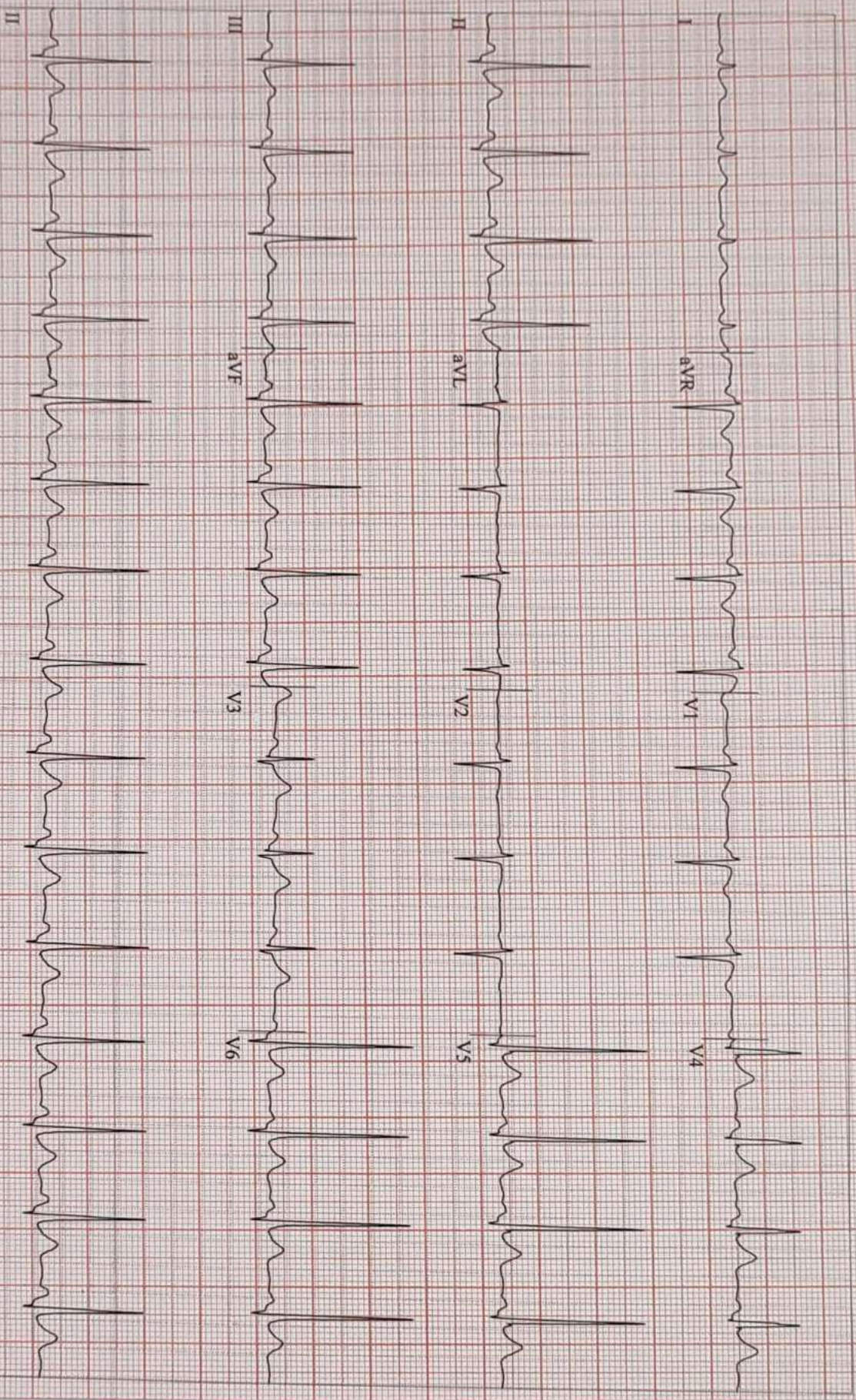

CARDIO BEATS

CardioSoft V6.73 (2)
10 mm/mV 50Hz 0.01Hz FRF+ HR(V6,V5)

Start of Test: 10:38:46am

Bhushan, Anurag
Patient ID: 52775
16.08.2023
10:39:21am

90 bpm
120/80 mmHg

12-lead Report
PRETEST
HYPERV.
00:29

BRUCE
0.0 mph
0.0 %

SURANA SETHIA HOSPITAL

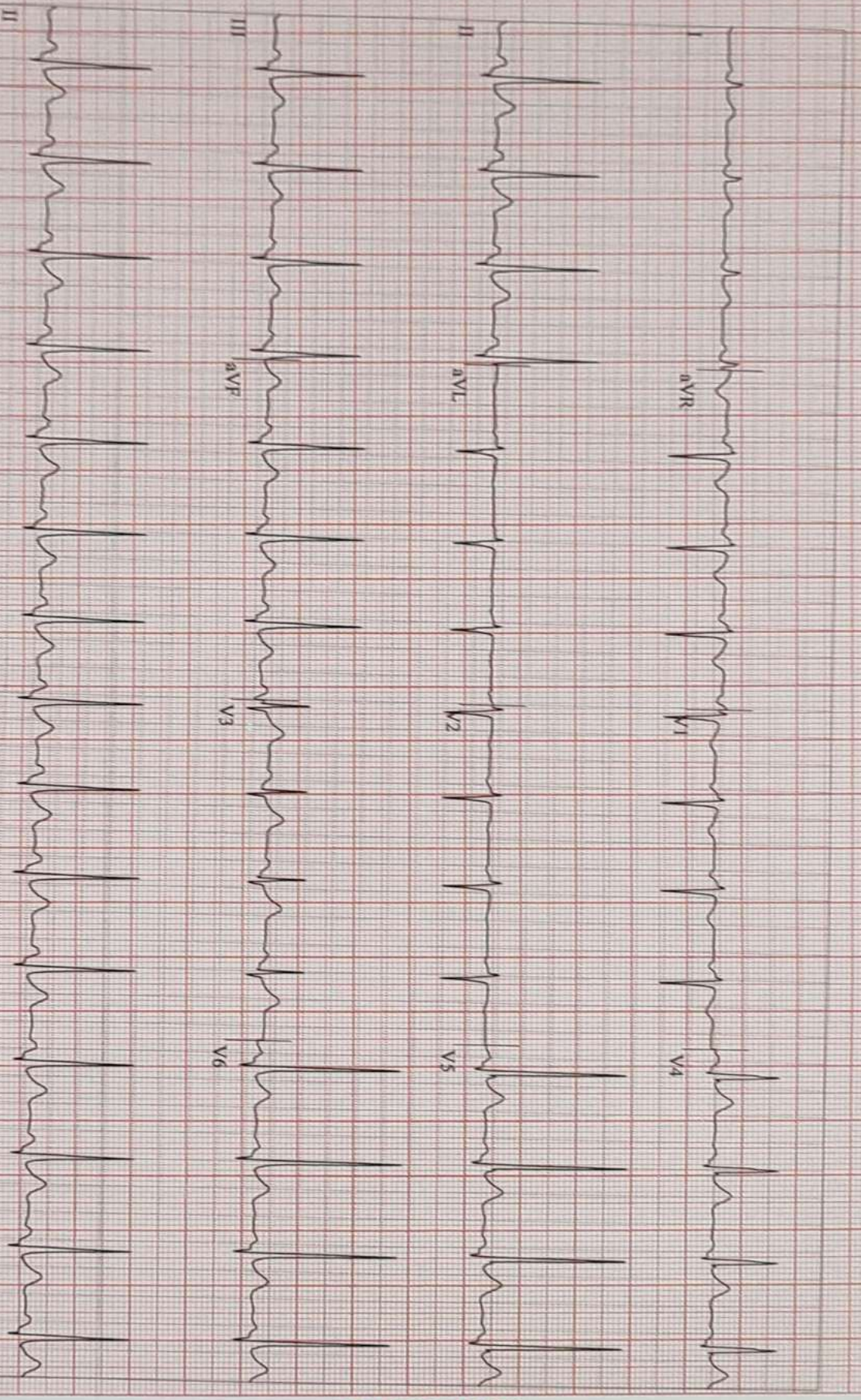

Medison V6.73 (2)
10 mm/mV 50Hz FRF+ HR(V6,V5)

Start of Test: 10:38:46am

CARDIO BEATS

Bhushan, Anurag
Patient ID: 52775
16/08/2023
10:39:28am

90 bpm
120/80 mmHg

PRETEST
WARM-UP
00:35

BRUCE
0.0 mph
0.0 %

12-Lead Report

SURANA SETHIA HOSPITAL

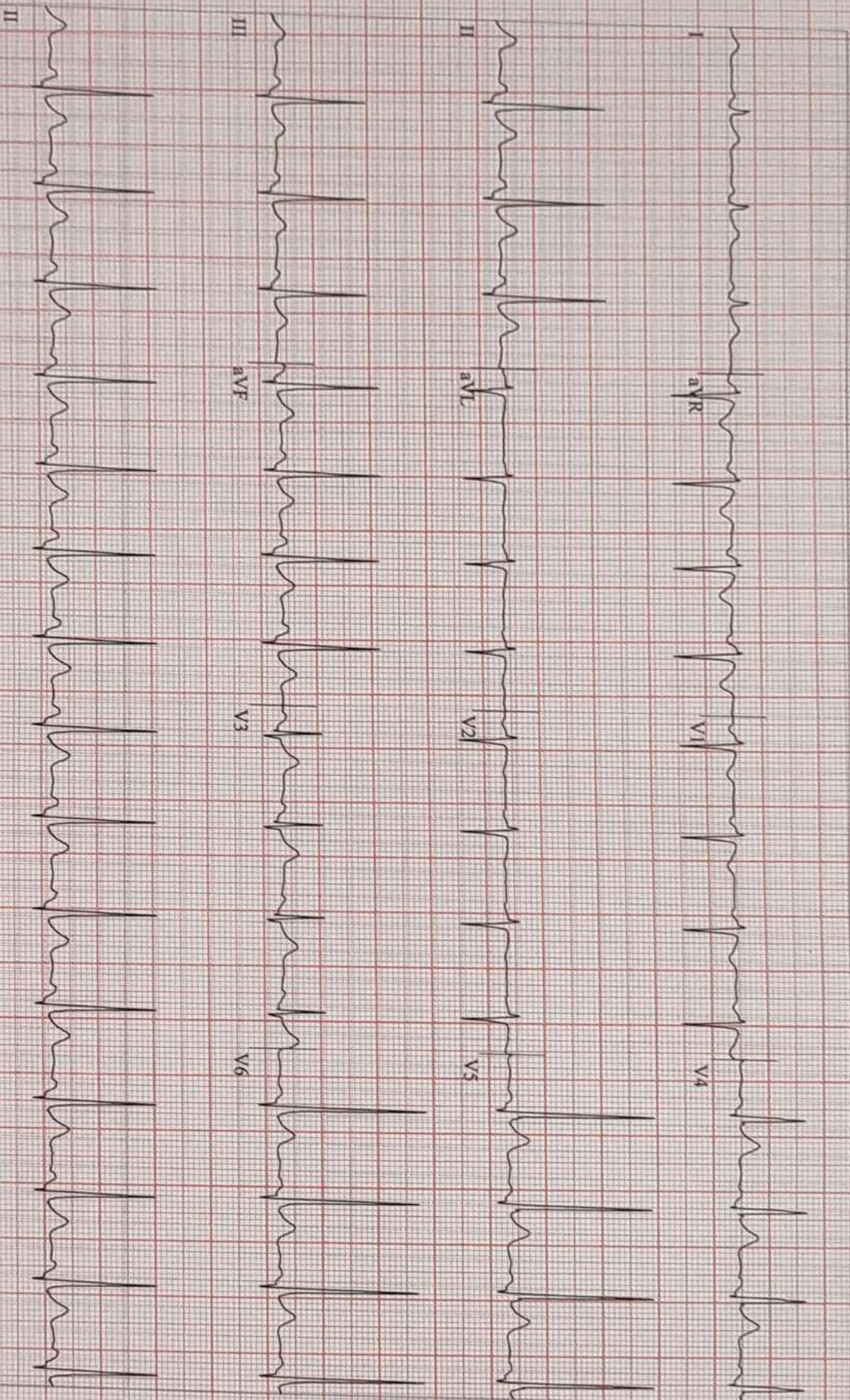

CARDIO BEATS.

CardioSoft V6.73 (2)
10 mm/mV 50Hz 0.01Hz FRF+ HR(V6,V5)

Start of Test: 10:38:46am

Page 5

Blushan, Anurag
Patient ID: S2775
16.08.2023
10:42:25am

131 bpm
130/80 mmHg

EXERCISE
STAGE 1
02:50

BRUCE
1.7 mph
10.0 %

Linked Medians

SURANA SETHIA HOSPITAL

Lead
ST Level (mm)
ST Slope (mV/s)

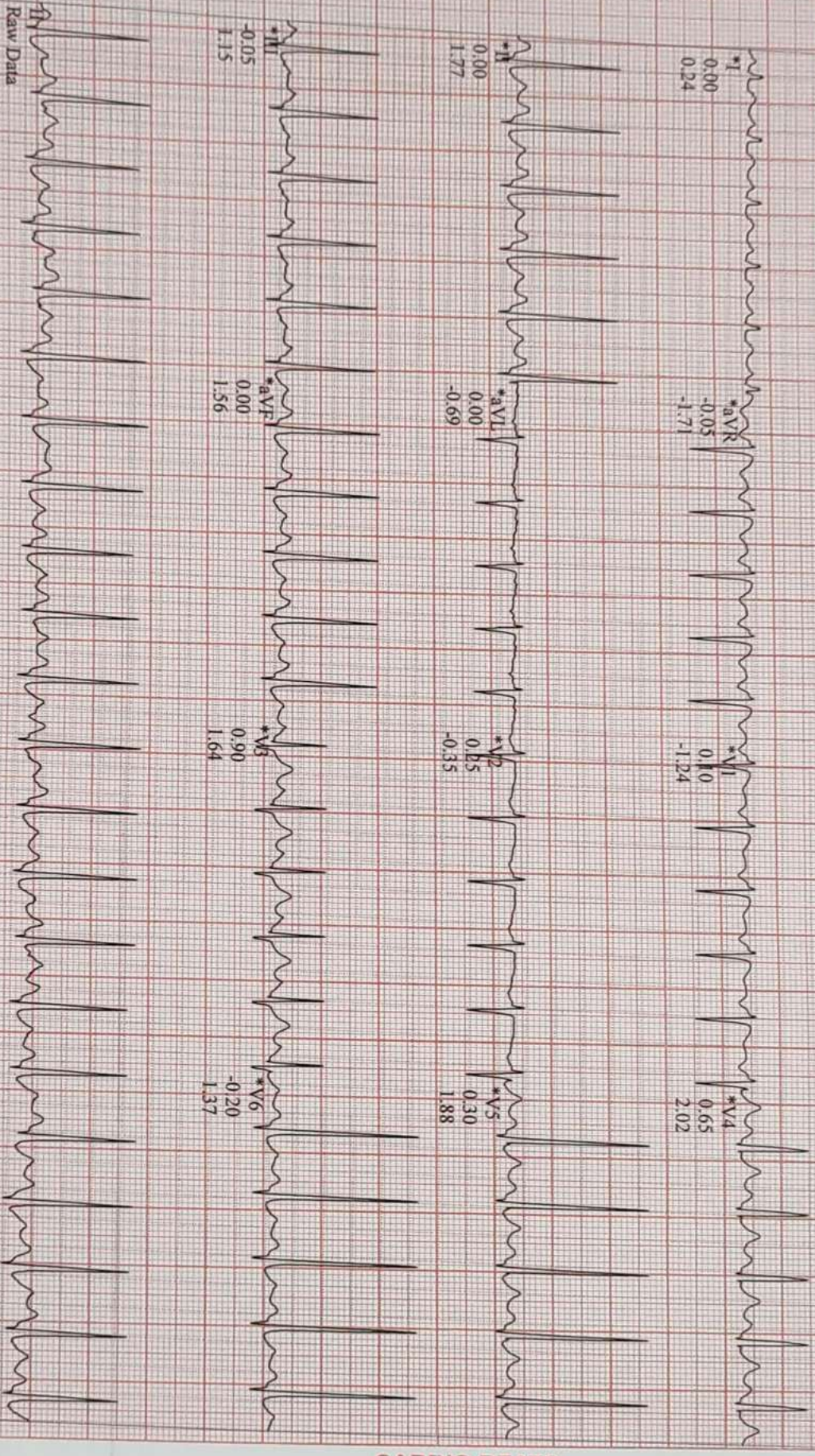

CARDIO BEATS

radiSoft V6.73 (2)
10 mm/mV 50Hz 0.01Hz FRF+ HR(V6,V5)

Start of Test: 10:38:46am

*Computer Synthesized Rhythms

Bhushan, Anurag
Patient ID 52775
16.08.2023
10:45:25am

155 bpm
140/80 mmHg

EXERCISE
STAGE 2
05:30

BRUCE
2.5 mph
12.0%

Linked Medians

SURANA SETHIA HOSPITAL

Lead
ST Level (mm)
ST Slope (mV/s)

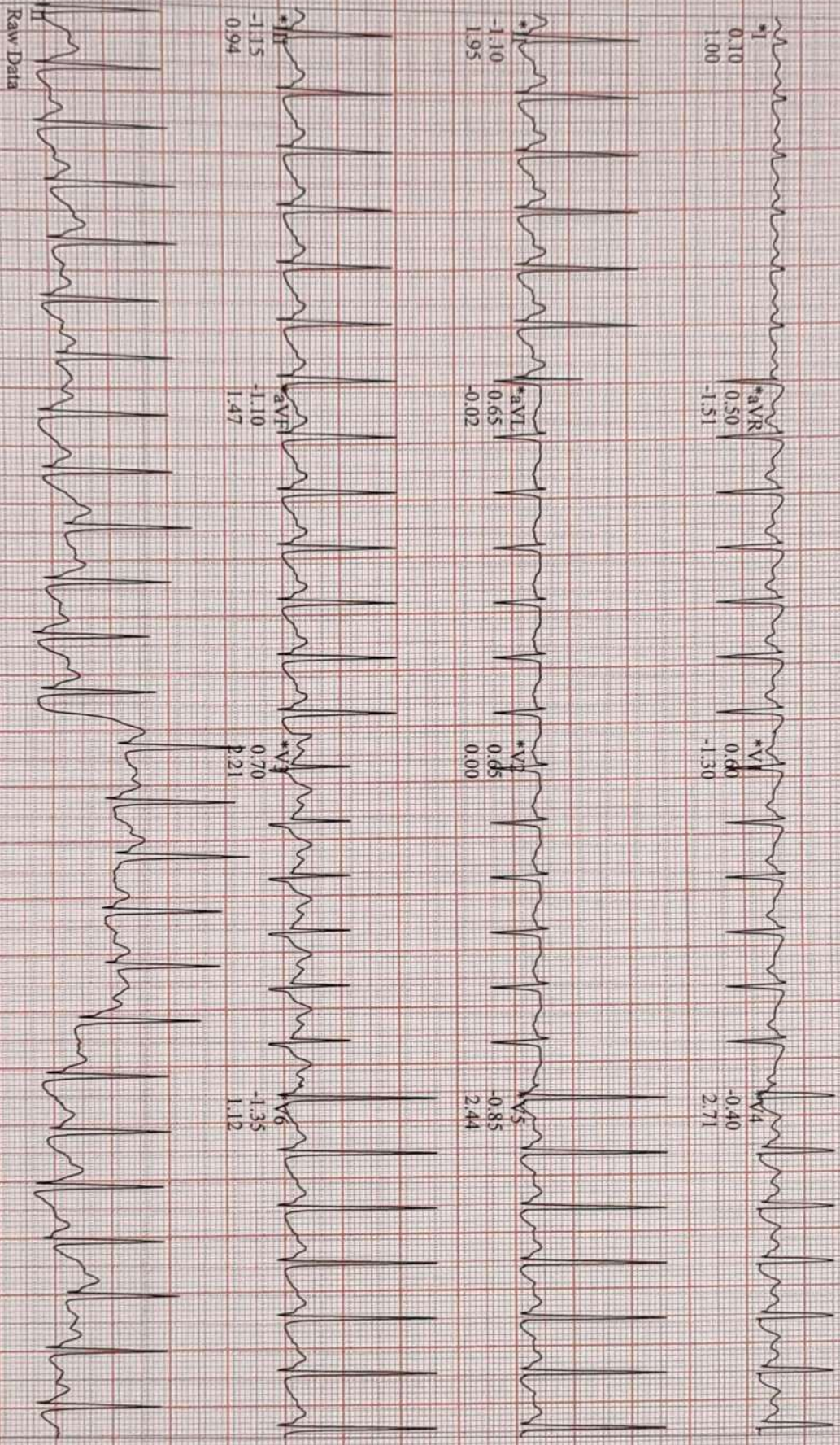

Raw Data

rdioSoft V6.73 (2)
10 mm/mV 50Hz 0.01Hz FRF+ HR(V6, V5)

Start of Test: 10:38:46am

*Computer Synthesized Rhythms

CARDIO BEATS

Bhushan, Anurag
Patient ID: 52775
16.08.2023
10:47:44am

176 bpm
150.80 mmHg

EXERCISE
STAGE 3
08:04

BRUCE
3.4 mph
14.0%

12-Lead Report (PEAK EXERCISE)

SURANA SETHIA HOSPITAL

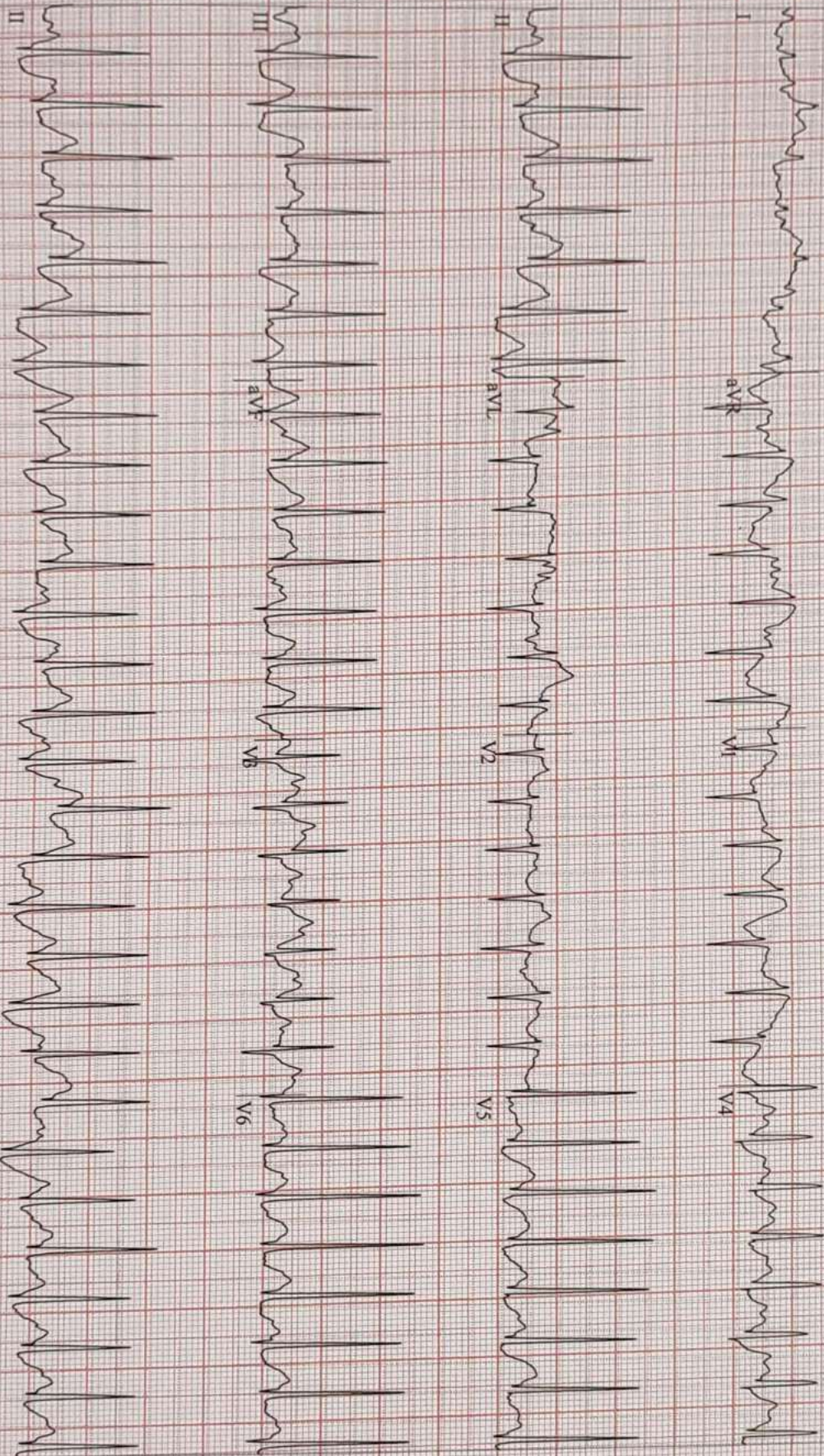

CARDIO BEATS

radioSoft V6.73 (2)
10 mm/mV 50Hz 0.01Hz PRF+ HR(V6,V5)

Start of Test: 10:38:46am

Bhusban, Anurag

Patient ID: S2775
16/08/2023
10:48:29am

Linked Medians

155 bpm
150/80 mmHg

RECOVERY #1
00:50

BRUCE
0.6 mph
0.0%

SURANA SETHIA HOSPITAL

Lead
ST Level (mm)
ST Slope (mV/s)

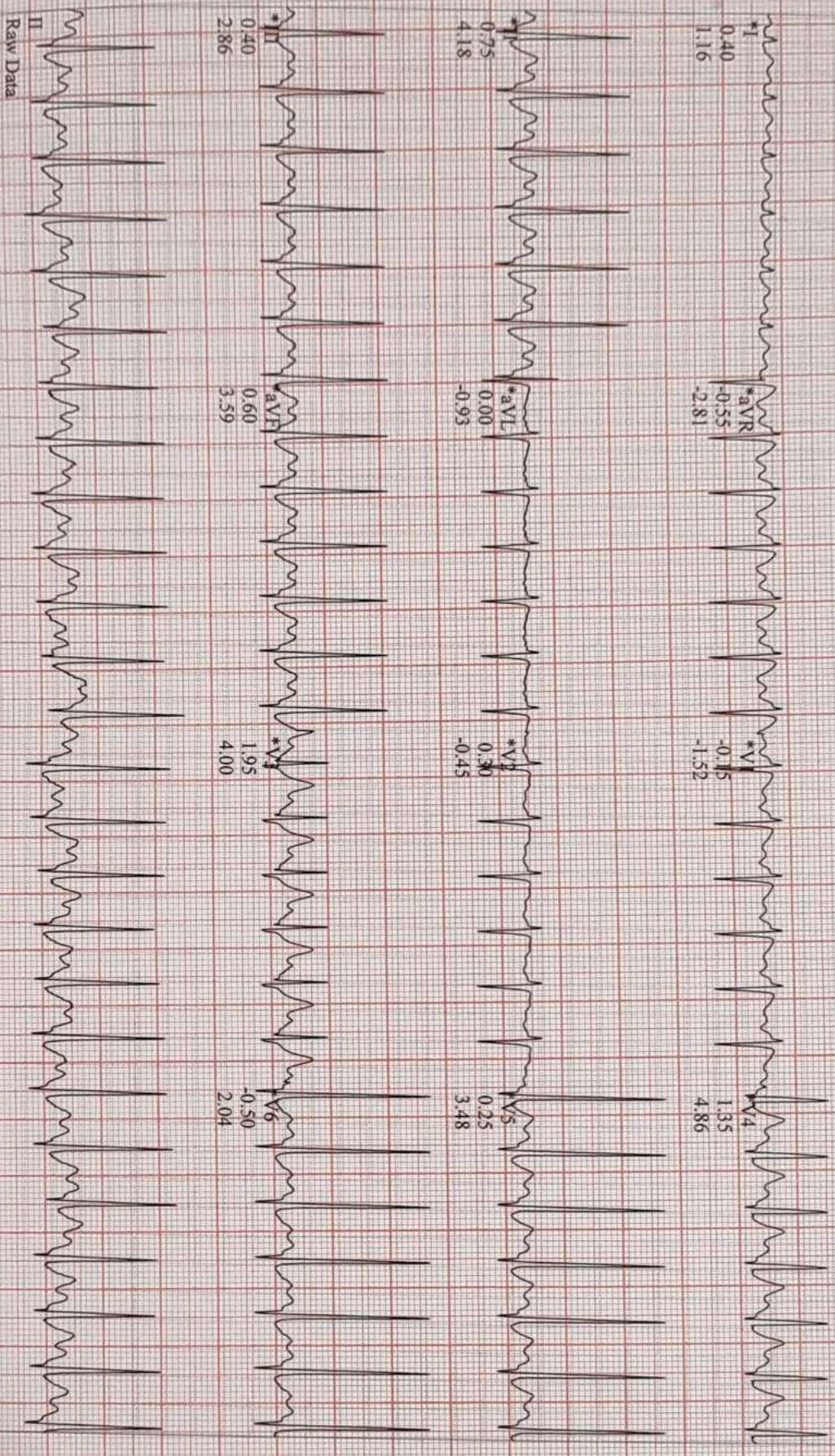

Raw Data

CardioSoft V6.73 (2)

10 mm/mV 50Hz 0.01Hz FRF+ HR(V6,V5)

*Computer Synthesized Rhythms

Start of Test: 10:38:46am

CARDIO BEATS

Bhushan, Anurag

Patient ID 52775
16.08.2023
10:49:29am

139 bpm

RECOVERY #1
01:50

BRUCE 0.6 mph
0.0%

Linked Medians

SURANA SETHIA HOSPITAL

Lead
ST Level (mm)
ST Slope (mV/s)

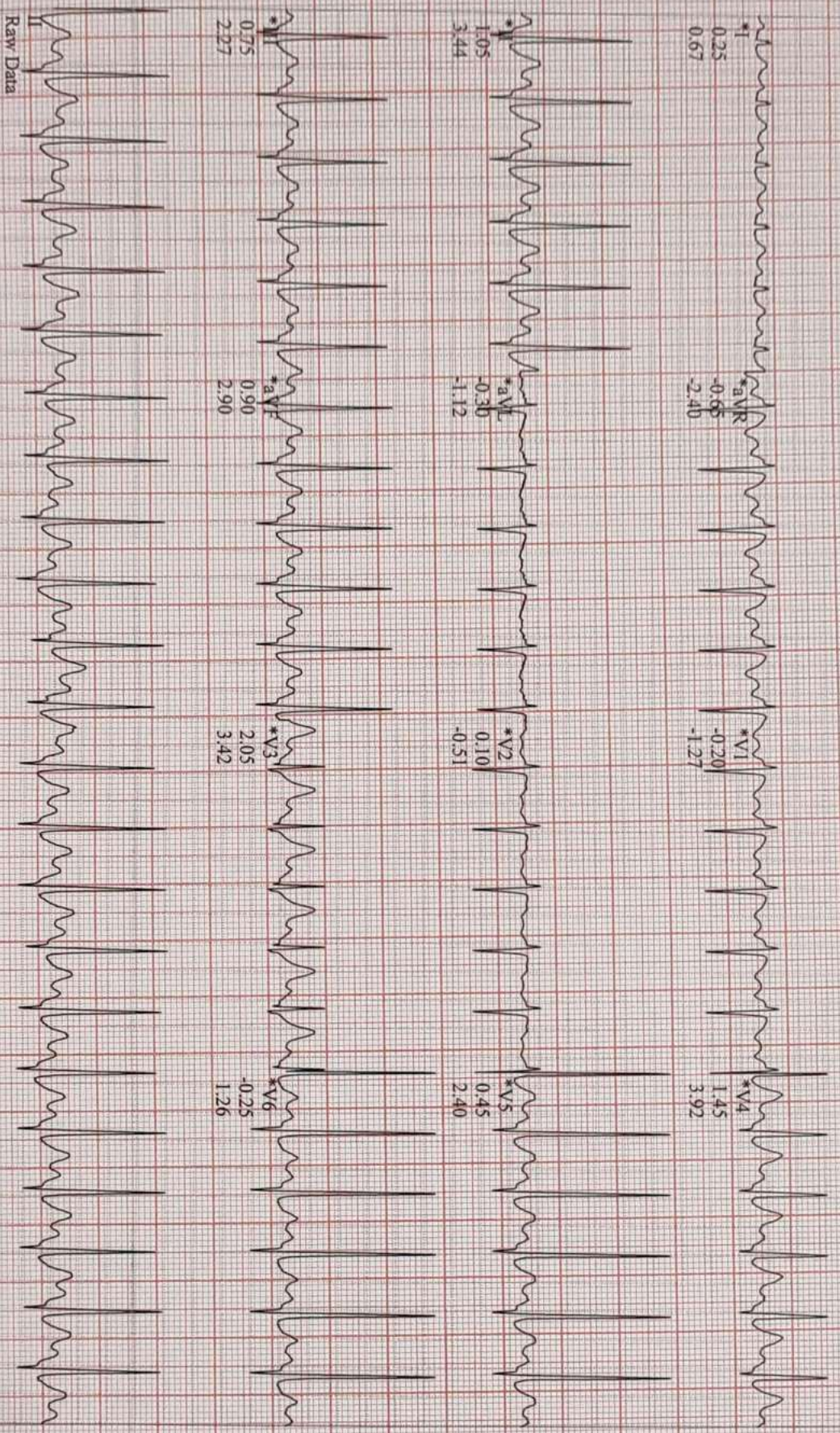

Raw Data

radioSoft V6.73 (2)
10 mm/mV 50Hz 0.01Hz FRF+ HR(V6,V5)

Start of Test: 10:38:46am

*Computer Synthesized Rhythms

CARDIO BEATS

Bhushan, Anurag

Patient ID: 52775

16:08:2023

10:50:29am

Linked Medians

126 bpm
130/80 mmHg

RECOVERY #1
02:50

BRUCE
0.6 mph
0.0 %

SURANA SETHIA HOSPITAL

Lead
ST Level (mm)
ST Slope (mV/s)

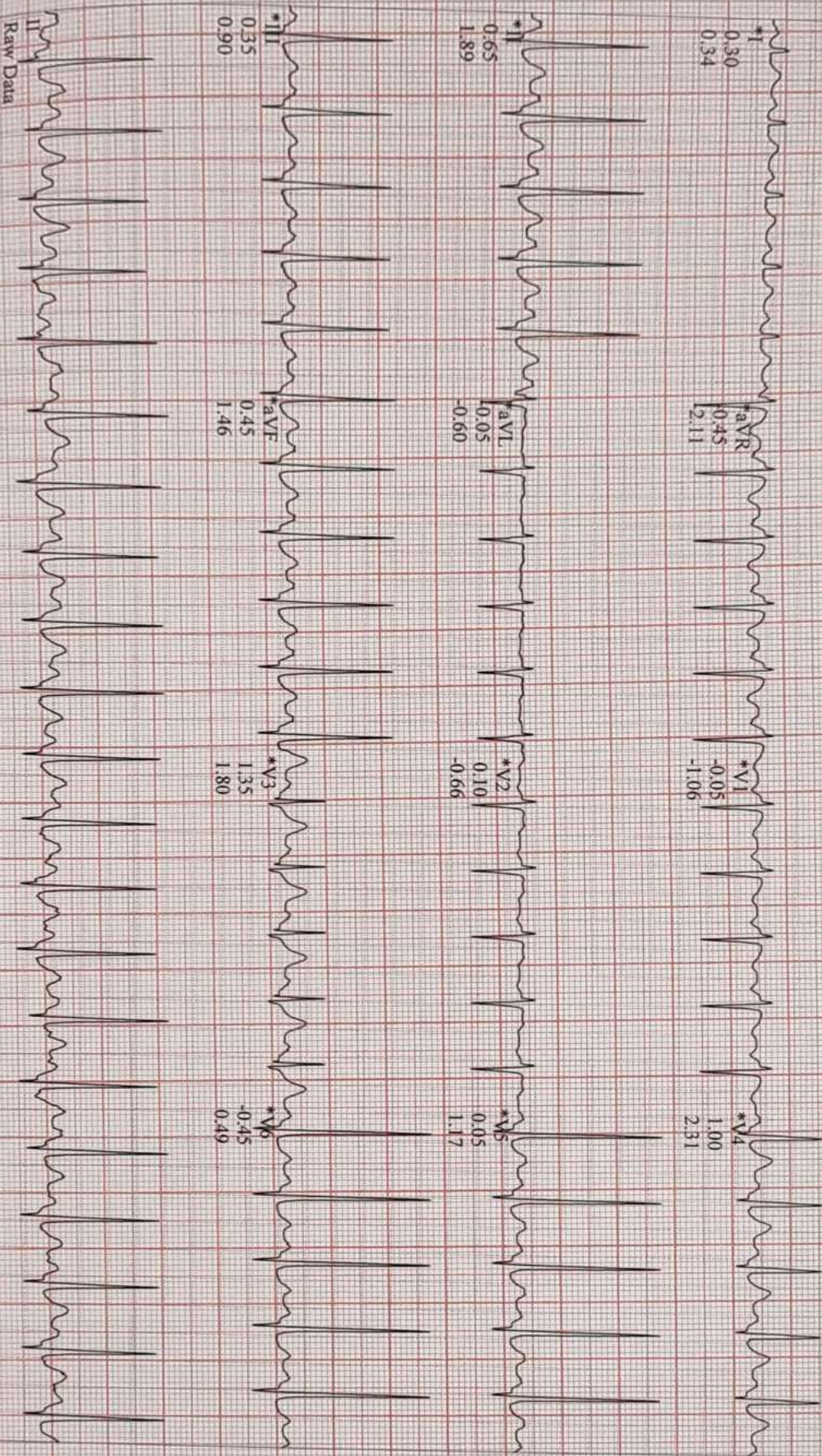

Raw Data

CardioSoft V6.73 (2)
10 mm/mV 50Hz 0.01Hz FRF+ HR(V6.V5)

Start of Test: 10:38:46am

*Computer Synthesized Rhythms

CARDIO BEATS

ID: 1

16.08.2023 8:55:27
SURANA HOSPITAL
CHEMBUR
MUMBAI

MR. Anurag Bhusan
Age 42/10

83 bpm
-1 - mmHg

QRS	88 ms
QT / QTcBaz	344 / 404 ms
PR	130 ms
P	100 ms
RR / PP	722 / 722 ms
P / QRS / T	54 / 72 / 46 degrees

Normal sinus rhythm
Minimal voltage criteria for LVH - may be normal variant
Borderline ECG

BP - 120/80 mmHg
P - 82-105

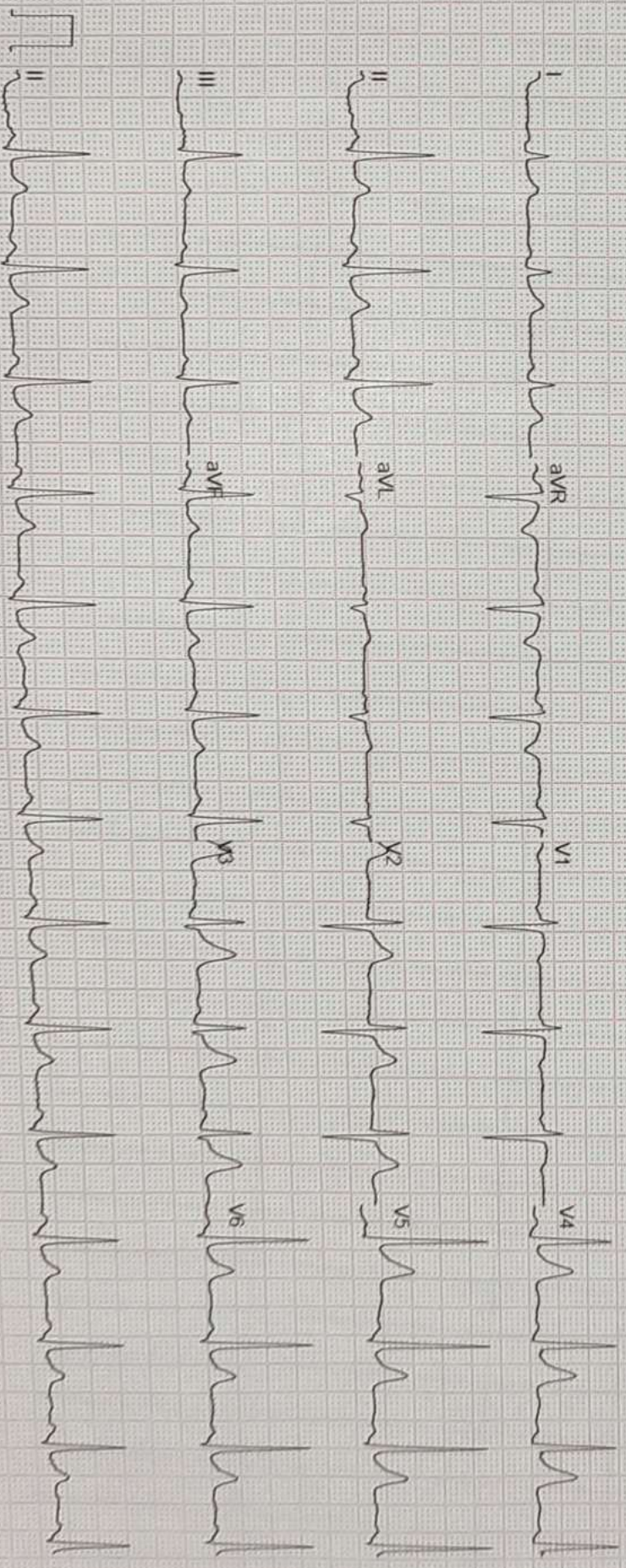

GE MAC2000 1 1 12SL™ V241 25 mm/s 10 mm/mV ADS 0.56-20 Hz 50 Hz 4x2.5x3 25 R1 Unconfirmed

1/1

R

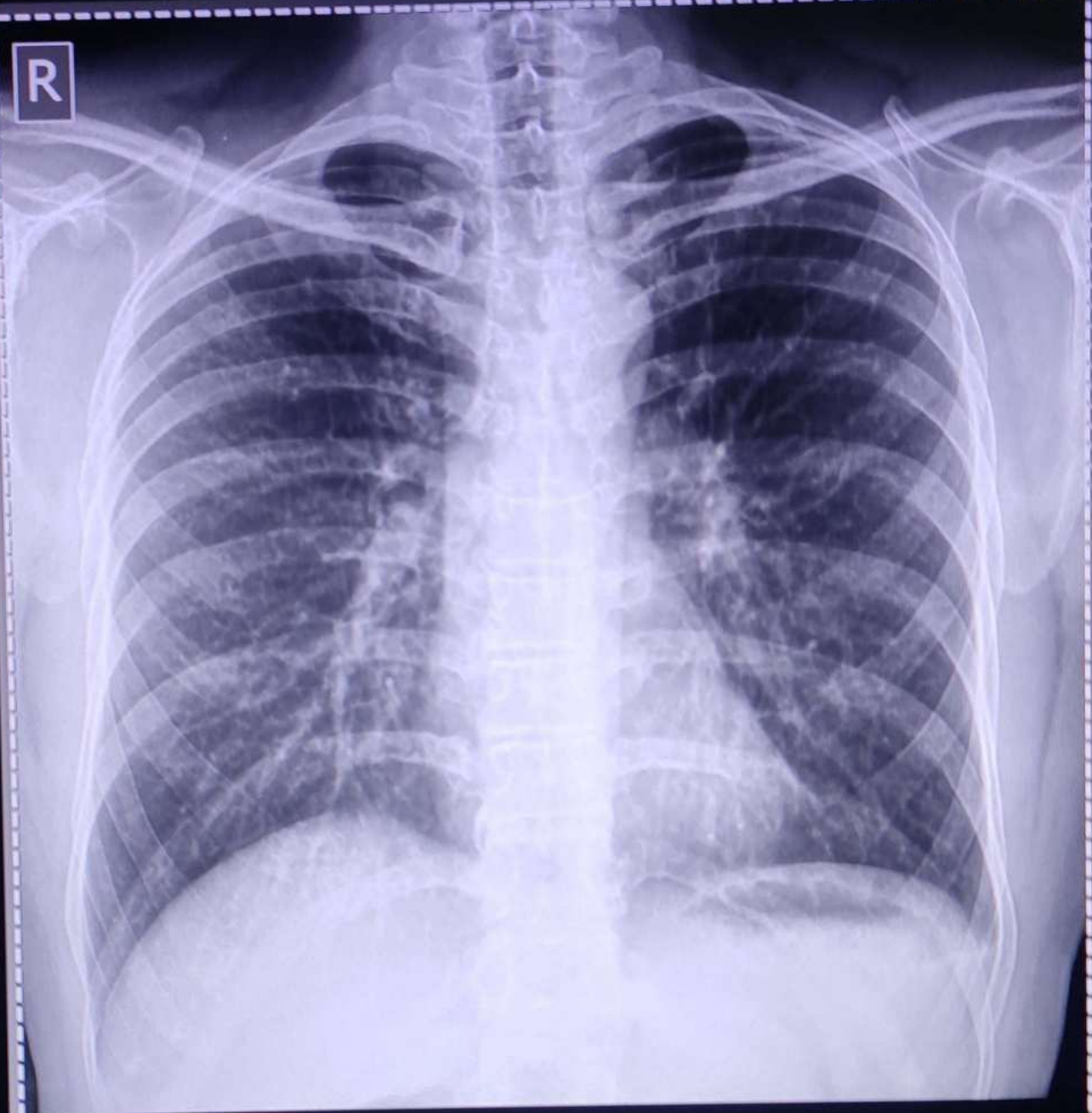

MR. BHUSHAN ANURAG Male / 47 57.1 % Chest PA
Pat. ID. : OPD-1133506 Ref. Dr. MEDIWHEEL 16/08/2023 10:46:29 AM
SURANA SETHIA HOSPITAL, CHEMBUR, MUMBAI - 71.