

LETTER OF APPROVAL / RECOMMENDATION

To,

The Coordinator,
Mediwheel (Arcofemi Healthcare Limited)
Helpline number: 011- 41195959

Dear Sir / Madam,

Sub: Annual Health Checkup for the employees of Bank of Baroda

This is to inform you that the following employee wishes to avail the facility of Cashless Annual Health Checkup provided by you in terms of our agreement.

PARTICULARS	EMPLOYEE DETAILS
NAME	MR. GHOSH ANINDYA
EC NO.	100183
DESIGNATION	BRANCH HEAD
PLACE OF WORK	BIDARKOTE
BIRTHDATE	15-10-1986
PROPOSED DATE OF HEALTH CHECKUP	21-04-2023
BOOKING REFERENCE NO.	23J100183100057820E

This letter of approval / recommendation is valid if submitted along with copy of the Bank of Baroda employee id card. This approval is valid from **13-04-2023** till **31-03-2024**. The list of medical tests to be conducted is provided in the annexure to this letter. Please note that the said health checkup is a **cashless facility** as per our tie up arrangement. We request you to attend to the health checkup requirement of our employee and accord your top priority and best resources in this regard. The EC Number and the booking reference number as given in the above table shall be mentioned in the invoice, invariably.

We solicit your co-operation in this regard.

Yours faithfully,

Sd/-
Chief General Manager
HRM Department
Bank of Baroda



(Note: This is a computer generated letter. No Signature required. For any clarification, please contact Mediwheel (Arcofemi Healthcare Limited)).

SUGGESTIVE LIST OF MEDICAL TESTS

FOR MALE	FOR FEMALE
CBC	CBC
ESR	ESR
Blood Group & RH Factor	Blood Group & RH Factor
Blood and Urine Sugar Fasting	Blood and Urine Sugar Fasting
Blood and Urine Sugar PP	Blood and Urine Sugar PP
Stool Routine	Stool Routine
Lipid Profile	Lipid Profile
Total Cholesterol	Total Cholesterol
HDL	HDL
LDL	LDL
VLDL	VLDL
Triglycerides	Triglycerides
HDL / LDL ratio	HDL / LDL ratio
Liver Profile	Liver Profile
AST	AST
ALT	ALT
GGT	GGT
Bilirubin (total, direct, indirect)	Bilirubin (total, direct, indirect)
ALP	ALP
Proteins (T, Albumin, Globulin)	Proteins (T, Albumin, Globulin)
Kidney Profile	Kidney Profile
Serum creatinine	Serum creatinine
Blood Urea Nitrogen	Blood Urea Nitrogen
Uric Acid	Uric Acid
HBA1C	HBA1C
Routine urine analysis	Routine urine analysis
USG Whole Abdomen	USG Whole Abdomen
General Tests	General Tests
X Ray Chest	X Ray Chest
ECG	ECG
2D/3D ECHO / TMT	2D/3D ECHO / TMT
Stress Test	Thyroid Profile (T3, T4, TSH)
PSA Male (above 40 years)	Mammography (above 40 years) and Pap Smear (above 30 years).
Thyroid Profile (T3, T4, TSH)	Dental Check-up consultation
Dental Check-up consultation	Physician Consultation
Physician Consultation	Eye Check-up consultation
Eye Check-up consultation	Skin/ENT consultation
Skin/ENT consultation	Gynaec Consultation

Fwd: Health Check up Booking Confirmed Request(bobE38030),Package Code-PKG10000227, Beneficiary Code-17683

Bidarkote, Mandya Region <VJBIKO@bankofbaroda.com>

Fri 4/28/2023 5:31 PM

To: Keregodu, Mandya Region <VJKERE@bankofbaroda.com>

[Get Outlook for Android](#)

From: Anindya Ghosh <ganindya36@gmail.com>

Sent: Friday, April 28, 2023 1:09:52 PM

To: Bidarkote, Mandya Region <VJBIKO@bankofbaroda.com>

Subject: Fwd: Health Check up Booking Confirmed Request(bobE38030),Package Code-PKG10000227, Beneficiary Code-17683

****सावधान: यह मेल बैंक डोमेन के बाहर से आया है. अगर आप प्रेषक को नहीं जानते तो मेल में दी गयी लिंक पर क्लिक ना करें या अटैचमेंट ना खोलें.**

****CAUTION: THIS MAIL IS ORIGINATED FROM OUTSIDE OF THE BANK'S DOMAIN. DO NOT CLICK ON LINKS OR OPEN ATTACHMENTS UNLESS YOU KNOW THE SENDER.**

----- Forwarded message -----

From: **Mediwheel** <wellness@mediwheel.in>

Date: Fri, Apr 28, 2023, 11:41 AM

Subject: Health Check up Booking Confirmed Request(bobE38030),Package Code-PKG10000227, Beneficiary Code-17683

To: <ganindya36@gmail.com>

Cc: <customercare@mediwheel.in>

011-41195959

[Email:wellness@mediwheel.in](mailto:wellness@mediwheel.in)

Dear **MR. GHOSH ANINDYA,**

Please find the confirmation for following request.

Booking Date : 13-04-2023

Package Name : Medi-wheel Full Body Health Checkup Male Below 40

Name of Diagnostic/Hospital : Narayana Multispeciality Hospital

Address of Diagnostic/Hospital : CAH/1, 3rd Phase, Devanur, 2nd Stage, R.S.Naidu Nagar, Mysore - 570091

Contact Details : 9886200026

City : Mysore

State : Karnataka

Patient Name	Anindya Ghosh	Requested By	Dr. Naveen Kumar D S
MRN	10140000380286	Procedure DateTime	2023-04-29 09:53:10
Age/Sex	36Y 6M / Male	Hospital	NH-Mysore

X-RAY CHEST PA VIEW

Clinical details: Health checkup.

The C.T.Ratio is within normal limits.

The lung fields are clear.

The costo and cardiophrenic angles are free.

The domes of diaphragm are normally placed.

The bony thorax shows no gross abnormality.

IMPRESSION: No abnormality detected.

To correlate clinically.



Dr. Rakesh Sharma M N

MBBS,DMRD, DNB(Radiology)

Consultant

Department of Radiology

This is a digitally signed valid document. Reported Date/Time: 2023-04-29 11:43:39



Patient Name	Anindya Ghosh	Requested By	Dr. Naveen Kumar D S
MRN	10140000380286	Procedure DateTime	2023-04-29 11:36:53
Age/Sex	36Y 6M / Male	Hospital	NH-Mysore

ULTRASOUND SCAN OF ABDOMEN AND PELVIS (MHC)

LIVER - Normal in size (13.6cm) and shows mild fatty changes. No evidence of focal lesions.
BILIARY RADICLES - No dilatation.
CBD - Normal in size. No evidence of calculi.
GALL BLADDER - Minimally distended.
PORTAL VEIN - Normal in caliber.
PANCREAS - Head and body of pancreas show normal echotexture.
SPLEEN - Normal.
KIDNEYS - Both kidneys are normal in size and echotexture. No evidence of calyceal dilatation or calculi seen.
BLADDER - Distended and appears normal.
PROSTATE - Appears normal.
No free fluid seen in the abdomen.
IMPRESSION: Mild fatty liver.
To correlate clinically.

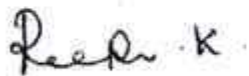

Dr. Roopa K
Consultant Radiologist

This is a digitally signed valid document. Reported Date/Time: 2023-04-29 12:02:38



ECHOCARDIOGRAPHY REPORT

Patient ID :	10140000380286	Report Date :	29-4-2023
Patient Name:	Mr Anindya Ghosh		
Age / Gender :	36 Years / male	Cath Number :	
Render No :			

MEASUREMENT

AO : 24 (20 - 40)mm **LVID(d)** : 42 (36 - 52)mm **IVS** : 11 (6 - 11)mm
LA : 28 (19 - 40)mm **LVID s** : 27 (23 - 39)mm **PWD** : 11 (6 - 11)mm
EF : 60% (>50%) **ESV** : 27 ml **EDV** : 79 ml

VALVES

Mitral Valve : Normal
Aortic valve : Normal
Tricuspid Valve : Normal
Pulmonary Valve : Normal

CHAMBERS

Left Atrium : Normal
Right Atrium : Normal
Left Ventricle : Normal
Right Ventricle : Normal

SEPTAE

IVS : Intact
IAS : Intact

GREAT ARTERIES

Aorta : Normal
Pulmonary Artery : Normal



DOPPLER DATA

Mitral : E/A 0.7/0.6 m/s
Aortic : Normal
Tricuspid : Mild TR / Mild PAH, PASP 32mmHg
Pulmonary : Normal
LVOT : Normal
Vegetation/Thrombus : Normal
Pericardium : Normal

WALL MOTION ABNORMALITIES

NO RWMA

FINAL DIAGNOSIS

- NORMAL CHAMBER DIMENSIONS
- MILD TRICUSPID REGURGITATION / MILD PULMONARY ARTERIAL HYPERTENSION
- NO RWMA
- NORMAL LV FUNCTION (LVEF-60%)
- LEFT ARCH / NO COA

DR KESHAVA MURTHY.V
(SENIOR INTERVENTIONAL
CARDIOLOGIST)

DR SRINIVAS P
(INTERVENTIONAL
CARDIOLOGIST)

DR ANAND LINGAN
(SENIOR PEDIATRIC / ADULT
INTERVENTIONAL CARDIOLOGIST)



DONE BY : RITA

Patient Name : Mr Anindya Ghosh

Page 2 of 2 Typed by : Mrs Sunitha

MRN : 380286
Narayana Multispeciality Hospital

Narayana Hrudayalaya Surgical Hospital Pvt. Ltd. CIN: LB5100KA2010PTC055453

Registered Office: 258/A, Bommasandra Industrial Area, Anekal Taluk, Bangalore 560099

Hospital Address: CAH/1, 3rd Phase, Devanur, Mysore 570019

Tel: +91 821 7122 222 | Fax: +91 821 7122 235 | Email: info.mys@narayanahealth.org | www.narayanahealth.org



Appointments

1800-309-0309 (Toll Free)

Emergencies

98539-98539

ID: 10140000380286
Name: MR ANINDYA GHOSH
Age: 36 Years
Gender: Male

2023-04-29 10:28:56

Vent. Rate
PR Interval
QRS Duration
QT/QTc Interval
P/QRS/T Axes
Dichodges

68 bpm
138 ms
110 ms
382/395 ms
47/25/13 deg

Sinus rhythm
Normal ECG

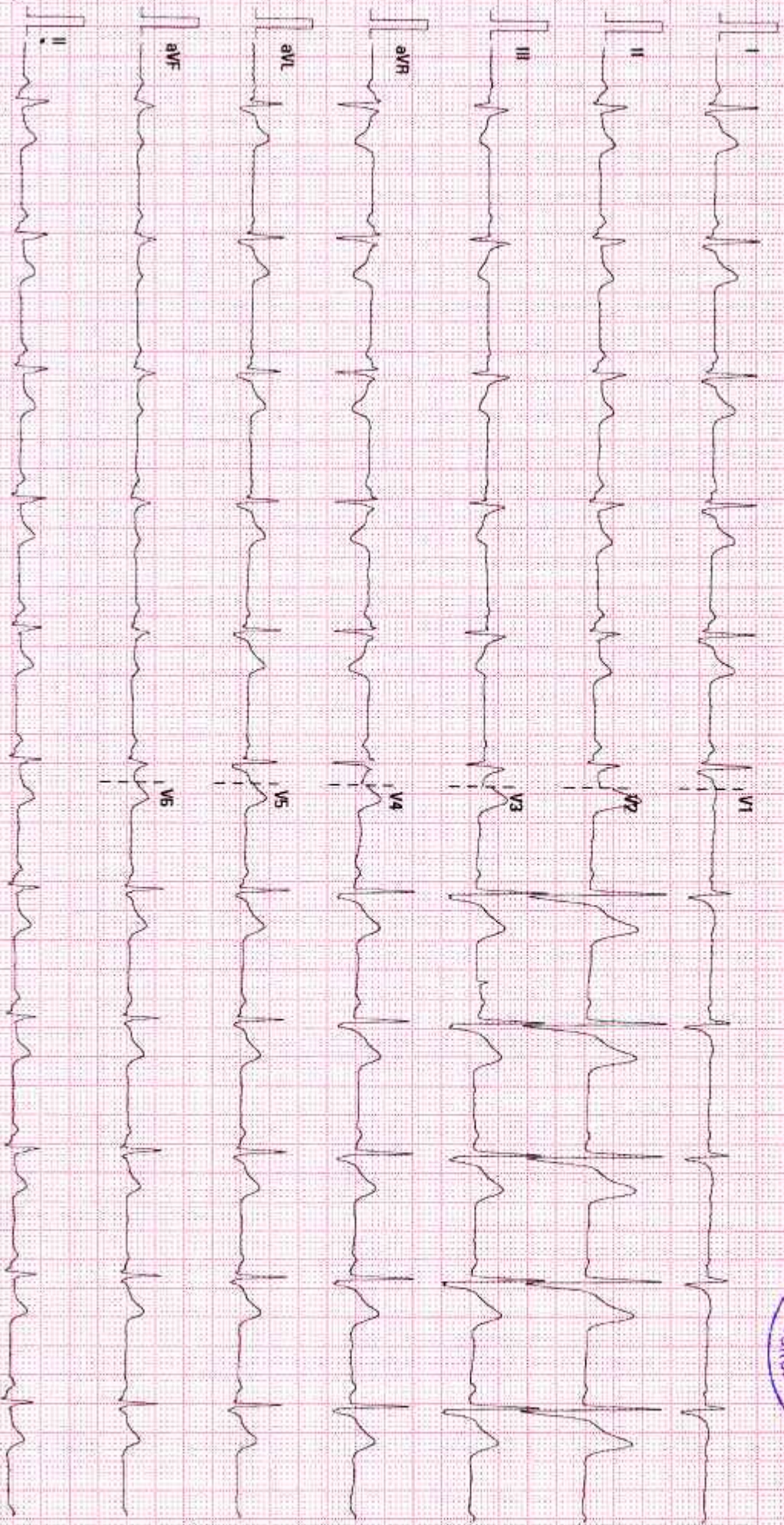

25 mm/s

10 mm/mV

50 Hz

BDR 35 Hz

NARAYANA SURGICAL HOSPITAL MYSURU

02 10 00/V28 4 1
SN FN 21 032459

DEPARTMENT OF LABORATORY MEDICINE

Final Report

Patient Name : Mr Anindya Ghosh MRN : 10140000380286 Gender/Age : MALE , 36y (15/10/1986)
 Collected On : 29/04/2023 09:09 AM Received On : 29/04/2023 09:26 AM Reported On : 29/04/2023 10:15 AM
 Barcode : 612304290042 Specimen : Whole Blood Consultant : Dr. Naveen Kumar D S(GENERAL MEDICINE)
 Sample adequacy : Satisfactory Visit No : OP-001 Patient Mobile No : 9830324499

Test	HAEMATOLOGY LAB		
	Result	Unit	Biological Reference Interval
BLOOD GROUP & RH TYPING			
Blood Group (Slide Technique And Tube Technique)	"B"	-	-
RH Typing (Slide Technique And Tube Technique)	Positive	-	-
COMPLETE BLOOD COUNT (CBC)			
Haemoglobin (Hb%) (Coulter Principle)	15.04	g/dL	13.0-17.0
Red Blood Cell Count (Coulter Principle)	4.79	Million/ul	4.5-6.5
PCV (Packed Cell Volume) / Hematocrit (Calculated)	44.7	%	40.0-54.0
MCV (Mean Corpuscular Volume) (Derived From RBC Histogram)	93.3	fL	76.0-96.0
MCH (Mean Corpuscular Haemoglobin) (Calculated)	31.4	pg	27.0-32.0
MCHC (Mean Corpuscular Haemoglobin Concentration) (Calculated)	33.6	g/L	30.0-35.0
Red Cell Distribution Width (RDW) (Derived From RBC Histogram)	13.9	%	11.6-14.0
Platelet Count (Coulter Principle)	151	Thous/ μ L	150.0-400.0
Mean Platelet Volume (MPV)	11.93 H	fL	7.0-11.7
Total Leucocyte Count(WBC) (Coulter Principle)	5.66	Thous/cumm	4.0-11.0
DIFFERENTIAL COUNT (DC)			
Neutrophils (Optical/Impedance)	48.67	%	40.0-75.0

Page 1 of 2

Patient Name : Mr Anindya Ghosh MRN : 10140000380286 Gender/Age : MALE , 36y (15/10/1986)

Lymphocytes (Optical/Impedance)	37.45	%	20.0-45.0
Monocytes (Optical/Impedance)	5.82	%	2.0-10.0
Eosinophils (Optical/Impedance)	7.66 H	%	1.0-6.0
Basophils	0.40	%	0.0-1.0
Absolute Neutrophil Count	2.75	-	-
Absolute Lymphocyte Count	2.12	-	-
Absolute Monocyte Count	0.33	-	-
Absolute Eosinophil Count	0.43	-	-
Absolute Basophil Count	0.02	-	-

As per the recommendation of International Council for Standardization in Hematology, the differential counts are additionally being reported as absolute numbers.

--End of Report--



Dr. Shivagrasad P.N
 MBBS, MD
 CONSULTANT PATHOLOGIST



Note

- Abnormal results are highlighted
- Results relate to the sample only
- Kindly correlate clinically



DEPARTMENT OF LABORATORY MEDICINE

Final Report

Patient Name : Mr Anindya Ghosh MRN : 10140000380286 Gender/Age : MALE , 36y (15/10/1986)
 Collected On : 29/04/2023 09:09 AM Received On : 29/04/2023 09:26 AM Reported On : 29/04/2023 10:35 AM
 Barcode : 602304290074 Specimen : Serum Consultant : Dr. Naveen Kumar D S(GENERAL MEDICINE)
 Sample adequacy : Satisfactory Visit No : OP-001 Patient Mobile No : 9830324499

BIOCHEMISTRY

Test	Result	Unit	Biological Reference Interval
SERUM CREATININE			
Serum Creatinine (Spectrophotometry)	1.0	mg/dL	0.8-1.3
eGFR (Calculated By MDRD Formula)	84.6	mL/min/1.73m2	-
Blood Urea Nitrogen (BUN) (Spectrophotometry)	14	mg/dL	7.0-20.0
Serum Sodium (Spectrophotometry)	142	mmol/L	135.0-150.0
Serum Potassium (Spectrophotometry)	4.6	mmol/L	3.5-5.0
LIPID PROFILE (CHOL,TRIG,HDL,LDL,VLDL)			
Cholesterol Total (Spectrophotometry)	123	mg/dL	Normal <200 High >240 Borderline 200 - 239
Triglycerides (Spectrophotometry)	113	mg/dL	Very High >500 Borderline High 150 - 199 High 200 - 499
HDL Cholesterol (HDLC) (Spectrophotometry)	59	mg/dL	40.0-60.0
Non-HDL Cholesterol (Spectrophotometry)	64.0	-	-
LDL Cholesterol (Calculated)	41	mg/dL	Desirable: <100 Optimal: 100-129 Borderline High: 130-159 High : 160-189 Very High: >190
VLDL Cholesterol (Spectrophotometry)	23	mg/dL	0.0-40.0
Cholesterol /HDL Ratio (Spectrophotometry)	2.1	-	0.0-5.0
LIVER FUNCTION TEST(LFT)			
Bilirubin Total (Spectrophotometry)	0.8	mg/dL	0.0-1.3

Page 1 of 1



Patient Name : Mr Anindya Ghosh MRN : 10140000380286 Gender/Age : MALE , 36y (15/10/1986)			
Conjugated Bilirubin (Direct) (Spectrophotometry)	0.5 H	mg/dL	0.0-0.3
Unconjugated Billrubin (Indirect) (Spectrophotometry)	0.3	mg/dL	0.3-0.8
Total Protein (Spectrophotometry)	7.6	g/dL	6.4-8.2
Serum Albumin (Spectrophotometry)	4.7	g/dL	3.4-5.0
Serum Globulin (Spectrophotometry)	2.9	-	-
Albumin To Globulin (A/G)Ratio (Spectrophotometry)	1.6	-	1.0-2.1
SGOT (AST) (Spectrophotometry)	34	IU/L	15.0-37.0
SGPT (ALT) (Spectrophotometry)	37	IU/L	30.0-65.0
Alkaline Phosphatase (ALP) (Spectrophotometry)	72	IU/L	50.0-136.0
Gamma Glutamyl Transferase (GGT) (Spectrophotometry)	39	IU/L	15.0-85.0
THYROID PROFILE (T3, T4, TSH)			
Tri Iodo Thyronine (T3) (Enhanced Chemiluminescence Immunoassay (CLIA))	1.15	ng/dL	0.6-1.81
Thyroxine (T4) (Enhanced Chemiluminescence Immunoassay (CLIA))	9.09	ug/dl	3.2-12.6
TSH (Thyroid Stimulating Hormone) (Enhanced Chemiluminescence Immunoassay (CLIA))	5.222 H	miU/L	0.4-4.049

--End of Report--



Dr. Shivaprasad P.N.
MBBS
CONSULTANT PATHOLOGIST



Page 2 of 3

Narayana Multispeciality Hospital

Narayana Hrudayalaya Surgical Hospital Pvt. Ltd. CIN: L85100KA2010PTC055453

Registered Office: 258/A, Bommasandra Industrial Area, Anekal Taluk, Bangalore 560099

Hospital Address: CAH/1, 3rd Phase, Devanur, Mysore 570019

Tel: +91 821 7122 222 | Fax: +91 821 7122 235 | Email: info.mys@narayanahealth.org | www.narayanahealth.org



Appointments
1800-309-0309 (Toll Free)

Emergencies

98539-98539

Patient Name : Mr Anindya Ghosh MRN : 10140000380286 Gender/Age : MALE , 36y (15/10/1986)



Note

- Abnormal results are highlighted.
- Results relate to the sample only.
- Kindly correlate clinically.



DEPARTMENT OF LABORATORY MEDICINE

Final Report

Patient Name : Mr Anindya Ghosh MRN : 10140000380286 Gender/Age : MALE , 36y (15/10/1986)
Collected On : 29/04/2023 12:21 PM Received On : 29/04/2023 01:14 PM Reported On : 29/04/2023 01:52 PM
Barcode : 622304290025 Specimen : Urine Consultant : Dr. Naveen Kumar D S(GENERAL MEDICINE)
Sample adequacy : Satisfactory Visit No : OP-001 Patient Mobile No : 9830324499

PATHOLOGY

Test	Result	Unit
Urine For Sugar (Semiquantitative Strip Method- Glucose Oxidase Technique)	Negative	-

--End of Report--



Dr. Shivaprasad P.N.
MBBS, MD
CONSULTANT PATHOLOGIST



Note

- Abnormal results are highlighted.
- Results relate to the sample only.
- Kindly correlate clinically.



DEPARTMENT OF LABORATORY MEDICINE

Final Report

Patient Name : Mr Anindya Ghosh MRN : 10140000380286 Gender/Age : MALE , 36y (15/10/1986)

Collected On : 29/04/2023 12:21 PM Received On : 29/04/2023 12:39 PM Reported On : 29/04/2023 01:17 PM

Barcode : 602304290161 Specimen : Plasma Consultant : Dr. Naveen Kumar D S(GENERAL MEDICINE)

Sample adequacy : Satisfactory Visit No : OP-001 Patient Mobile No : 9830324499

BIOCHEMISTRY

Test	Result	Unit	Biological Reference Interval
Post Prandial Blood Sugar (PPBS) (Spectrophotometry)	100	mg/dL	100.0-140.0

--End of Report--



Dr. Shivaprasad P.N
MBBS, MD

CONSULTANT PATHOLOGIST



Note

- Abnormal results are highlighted.
- Results relate to the sample only.
- Kindly correlate clinically.



DEPARTMENT OF LABORATORY MEDICINE

Final Report

Patient Name : Mr Anindya Ghosh MRN : 10140000380286 Gender/Age : MALE , 36y (15/10/1986)

Collected On : 29/04/2023 09:09 AM Received On : 29/04/2023 09:26 AM Reported On : 29/04/2023 11:50 AM

Barcode : 602304290076 Specimen : Whole Blood Consultant : Dr. Naveen Kumar D S(GENERAL MEDICINE)

Sample adequacy : Satisfactory Visit No : OP-001 Patient Mobile No : 9830324499

BIOCHEMISTRY

Test	Result	Unit	Biological Reference Interval
HBA1C			
HbA1c (HPLC METHOD)	5.4	%	Upto - Normal (Non Diabetic Level): < 5 Good Control: 6.01-7.00 Fair Control: 7.01-8.00 Poor Control: > 8.01
Estimated Average Glucose (HPLC METHOD)	108.28	-	-

Interpretation:

1. HbA1C above 6.5% can be used to diagnose diabetes provided the patient has symptoms. If the patient does not have symptoms with HbA1C>6.5%, repeat measurement on further sample. If the repeat test result is <6.5%, consider as diabetes high risk and repeat measurement after 6 months.

2. HbA1C measurement is not appropriate in diagnosing diabetes in children, suspicion of type 1 diabetes, symptoms of diabetes for less than 2 months, pregnancy, hemoglobinopathies, medications that may result sudden increase in glucose, anemia, renal failure, HIV infection, malignancies, severe chronic hepatic, and renal disease.

3. Any sample with >15% should be suspected of having a haemoglobin variant.

--End of Report--



Dr. Shivaprasad P.N

MBBS, MD

CONSULTANT PATHOLOGIST



Note

- Abnormal results are highlighted.
- Results relate to the sample only.
- Kindly correlate clinically.



Page 1 of 1



DEPARTMENT OF LABORATORY MEDICINE

Final Report

Patient Name : Mr Anindya Ghosh MRN : 10140000380286 Gender/Age : MALE , 36y (15/10/1986)

Collected On : 29/04/2023 09:09 AM Received On : 29/04/2023 09:26 AM Reported On : 29/04/2023 10:25 AM

Barcode : 612304290043 Specimen : Whole Blood - ESR Consultant : Dr. Naveen Kumar D S(GENERAL MEDICINE)

Sample adequacy : Satisfactory Visit No : OP-001 Patient Mobile No : 9830324499

HAEMATOLOGY LAB

Test	Result	Unit	Biological Reference Interval
Erythrocyte Sedimentation Rate (ESR) (Westergren Method)	03	mm/1hr	0.0-10.0

--End of Report--

Dr. Shivaprasad P.N

MBBS, MD

CONSULTANT PATHOLOGIST

Note

- Abnormal results are highlighted.
- Results relate to the sample only.
- Kindly correlate clinically.



DEPARTMENT OF LABORATORY MEDICINE

Final Report

Patient Name : Mr Anindya Ghosh MRN : 10140000380286 Gender/Age : MALE , 36y (15/10/1986)

Collected On : 29/04/2023 09:09 AM Received On : 29/04/2023 09:26 AM Reported On : 29/04/2023 10:19 AM

Barcode: 602304290075 Specimen : Plasma Consultant : Dr. Naveen Kumar D S(GENERAL MEDICINE)

Sample adequacy : Satisfactory Visit No : OP-001 Patient Mobile No : 9830324499

BIOCHEMISTRY

Test	Result	Unit	Biological Reference Interval
Fasting Blood Sugar (FBS) (Spectrophotometry)	92	mg/dL	70.0-100.0

--End of Report--



Dr. Shivaprasad P.N
MBBS, MD
CONSULTANT PATHOLOGIST



Note

- Abnormal results are highlighted
- Results relate to the sample only
- Kindly correlate clinically.



DEPARTMENT OF LABORATORY MEDICINE

Final Report

Patient Name : Mr Anindya Ghosh MRN : 10140000380286 Gender/Age : MALE , 36y (15/10/1986)

Collected On : 29/04/2023 09:12 AM Received On : 29/04/2023 09:29 AM Reported On : 29/04/2023 10:31 AM

Barcode : 622304290013 Specimen : Urine Consultant : Dr. Naveen Kumar D.S(GENERAL MEDICINE)

Sample adequacy : Satisfactory Visit No : OP-001 Patient Mobile No : 9830324499

PATHOLOGY

Test	Result	Unit	Biological Reference Interval
URINE ROUTINE & MICROSCOPY			
PHYSICAL EXAMINATION			
Volume	20	ml	-
Colour	Pale Yellow	-	-
Appearance	Clear	-	-
CHEMICAL EXAMINATION			
pH(Reaction)	5.5	-	4.8-7.5
Sp. Gravity	1.025	-	1.005 - 1.030
Protein	Negative	-	-
Urine Glucose	Negative	-	-
Ketone Bodies	Negative	-	Negative
Bile Salts	Negative	-	Negative
Bile Pigment (Bilirubin)	Negative	-	Negative
Urobilinogen	Normal	-	-
Urine Leucocyte Esterase	Negative	-	Negative
Blood Urine	Negative	-	Negative
Nitrite	Negative	-	Negative
MICROSCOPIC EXAMINATION			

Page 1 of 2



Patient Name : Mr Anindya Ghosh MRN : 10140000380286 Gender/Age : MALE , 36y (15/10/1986)

Pus Cells	2-3/hpf	-	0-2
RBC	Nil	-	-
Epithelial Cells	2-4/hpf	-	2-4
Crystals	Not Seen	-	-
Casts	Not Seen	-	-

--End of Report--



Dr. Shivaprasad P.N
MBBS, MD
CONSULTANT PATHOLOGIST

Note

- Abnormal results are highlighted.
- Results relate to the sample only.
- Kindly correlate clinically.

