



**NASHIK**  
 45917/MR PRATIKSHA KATE23 Yrs/Female 57 Kg/161 Cms  
 Date: 22-Jan-2022 12:00:00 AM

Ref. By : BOB	Protocol : BRUICE1									
Medication : NO ANX	Stage	Time (Min:Sec)	Speed (mph)	Grade (%)	METS	H.R. (bpm)	Hist: P. (mmHg)	R.A.P. (mmHg)	PVC	Comments
Objective : N/A	Supine				1.0	92	130/80	119	-	
	Standing				1.0	96	130/80	124	-	
	HV				1.0	101	130/80	131	-	
	ExStart				1.0	95	130/80	123	-	
	Stage 1	3:00	1.5	10.0	4.2	119	140/92	166	-	
	Stage 2	3:00	2.5	12.0	7.1	153	150/104	229	-	
	PeakEx	2:34	3.5	14.0	9.9	185	160/110	296	-	
	Recovery	1:00	1.1	0.0	1.2	170	160/110	272	-	
	Recovery	2:00	1.1	0.0	1.0	123	170/114	209	-	
	Recovery	3:00	1.1	0.0	1.0	116	168/110	194	-	
	Recovery	3:02	1.1	0.0	1.0	104	168/110	174	-	

*Boob*

**Findings :**  
 Exercise Time : 8:35 minutes  
 Max HR attained : 185 bpm 94% of Max Predictable HR 197  
 Max BP : 160/110(mmHg)  
 WorkLoad attained : 9.9 (Good Effort Tolerance )  
 No significant ST segment changes noted during exercise or recovery.  
 No Angina/Arrhythmia/S3/murmur  
 Final Impression : Test is ~~negative~~ for inducible ischaemia.  
 Maximum Depression: 5:34

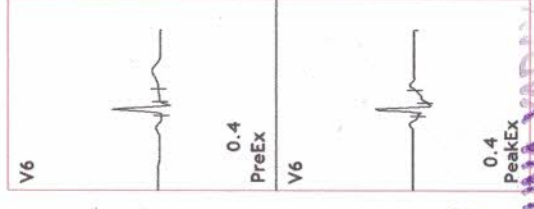
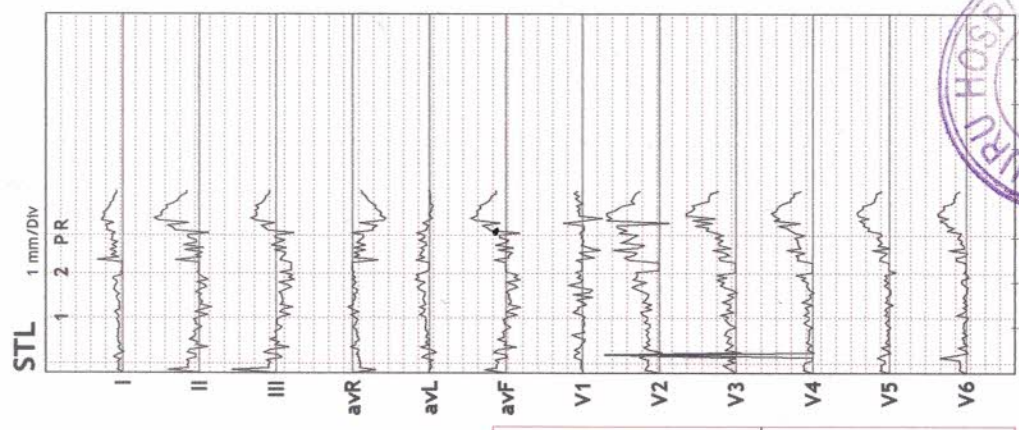

*DR KRISHNA YADAV*  
**DR KRISHNA YADAV**  
 MBBS MD (MEDICINE)  
 REG.NO. 2007/05/1595



Advice/Comments:



12 Lead + Comparison

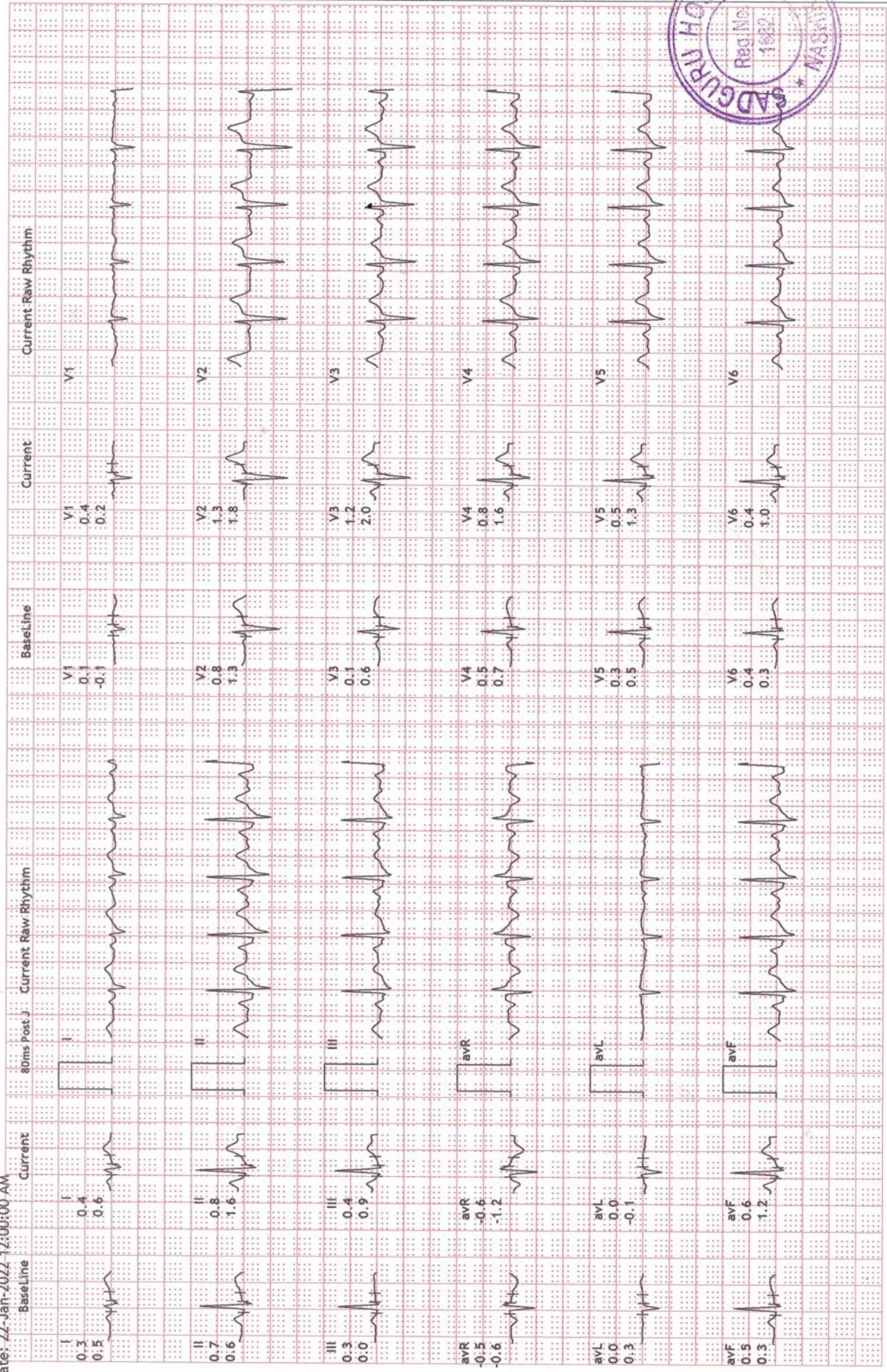





**NASHIK**  
 45917/MR PRATIKSHA KATE  
 23 Yrs/Female  
 57 Kg/161 Cms

HR: 123 bpm  
 METS: 1.0  
 BP: 170/114

MPHR: 62% of 197  
 Speed: 1.1 mph  
 Grade: 0.0%

Raw ECG  
 BRUICE1  
 (1.0-100)HZ

Ex Time 08:34  
 BLC :On  
 Notch :On

Recovery : ( 02:00 )  
 10.0 mm/mV  
 25 mm/Sec.

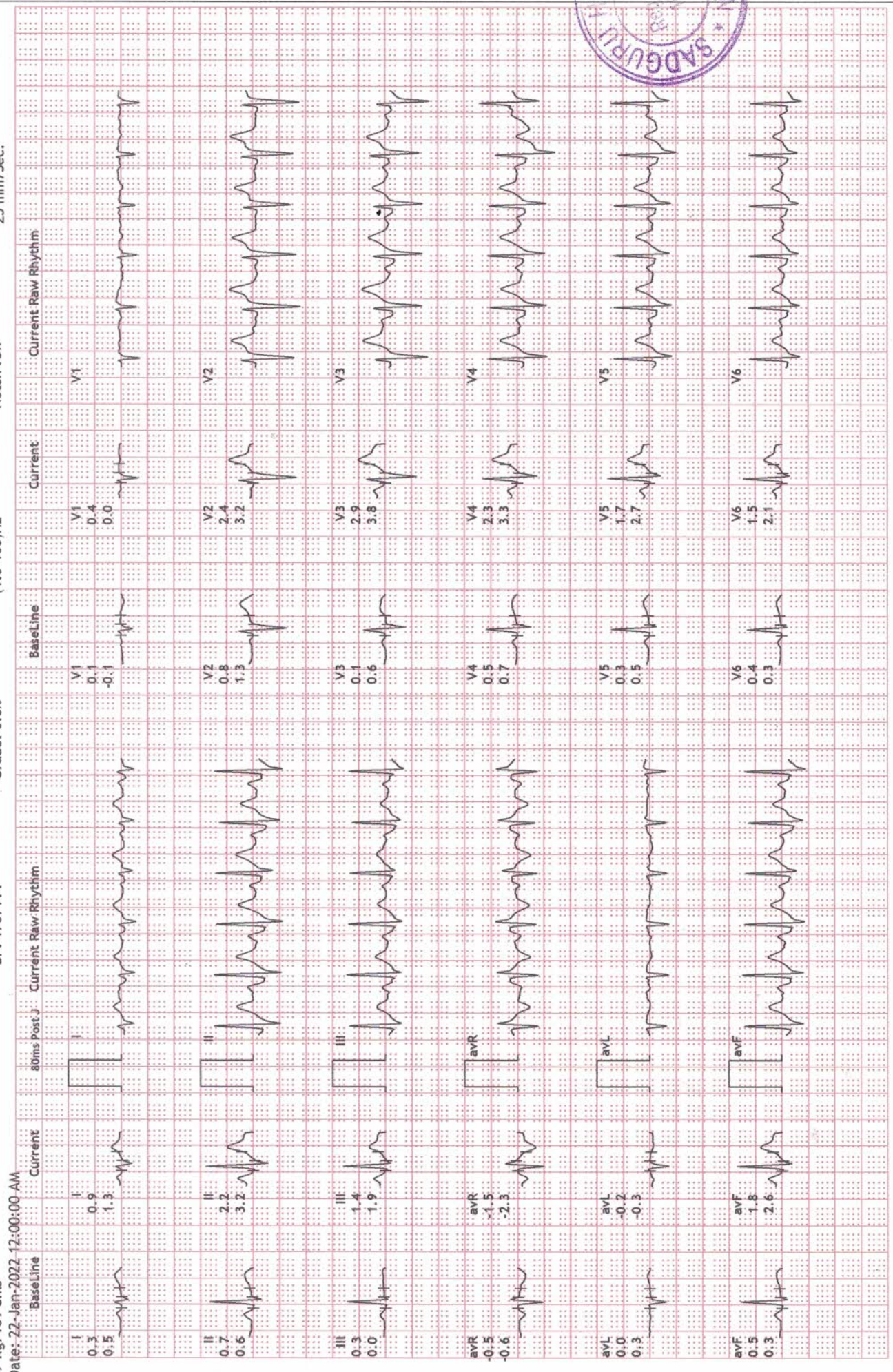





Recovery : ( 01:06 )  
 10.0 mm/mV  
 25 mm/Sec.

Ex Time 08:34  
 BLC :On  
 Notch :On

Raw ECG  
 BRUICE1  
 (1.0-100)Hz

MPHR:86% of 197  
 Speed: 1.1 mph  
 Grade: 0.0%

HR: 170 bpm  
 METS: 1.1  
 BP: 160/110

Date: 22-Jan-2022 12:00:00 AM

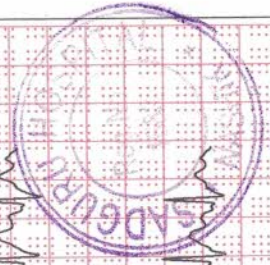
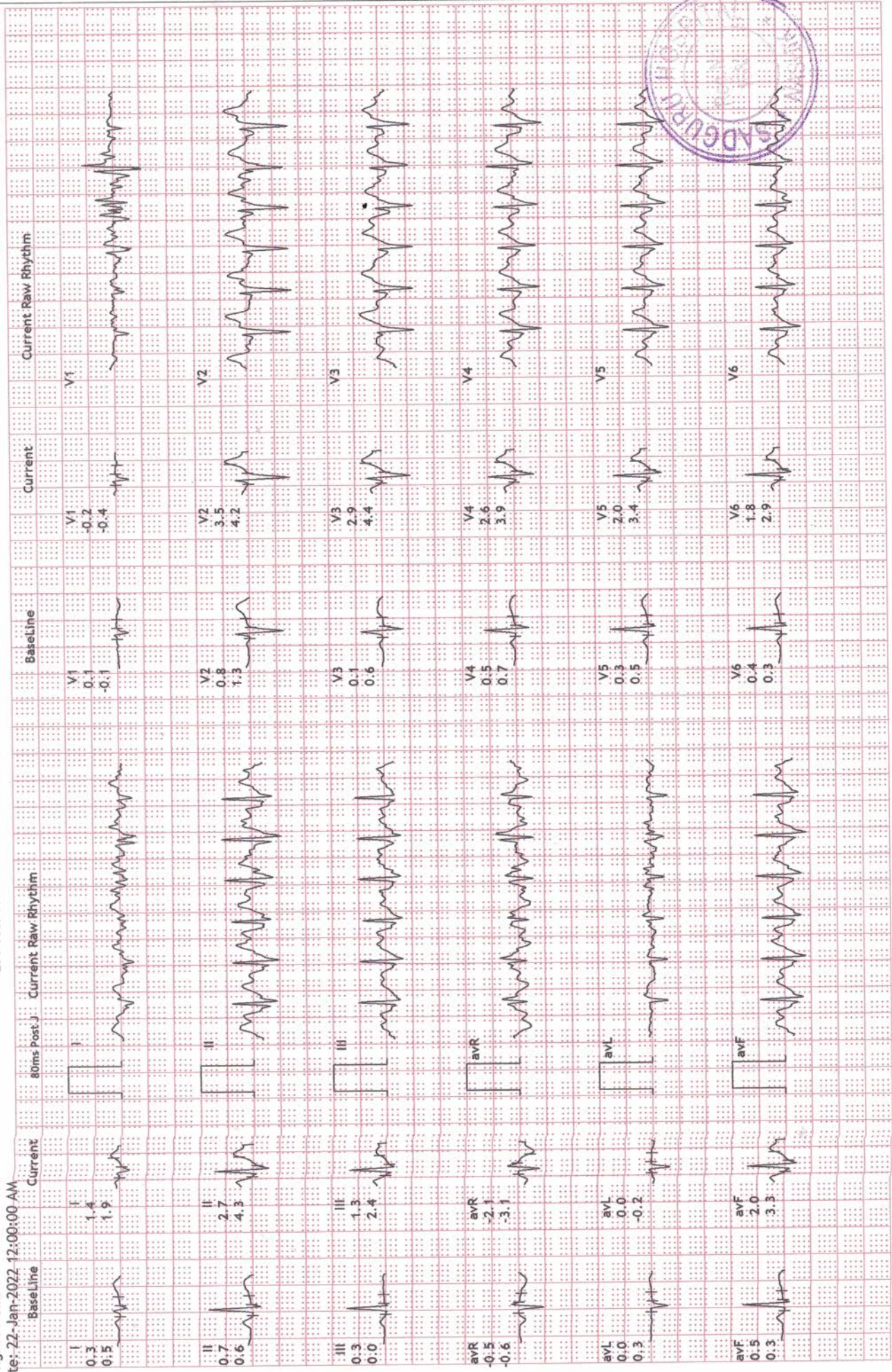



NASHIK  
45917/MR PRATIKSHA KATE  
23 Yrs/Female  
57 Kg/161 Cms  
Date: 22-Jan-2022 12:00:00 AM

HR: 185 bpm  
METS: 9.9  
BP: 160/110

MPHR: 93% of 197  
Speed: 3.5 mph  
Grade: 14.0%

Raw ECG  
BRUICE1  
(1.0-100)Hz

Ex Time 08:34  
BLC :On  
Notch :On

PeakEx  
10.0 mm/mV  
25 mm/Sec.

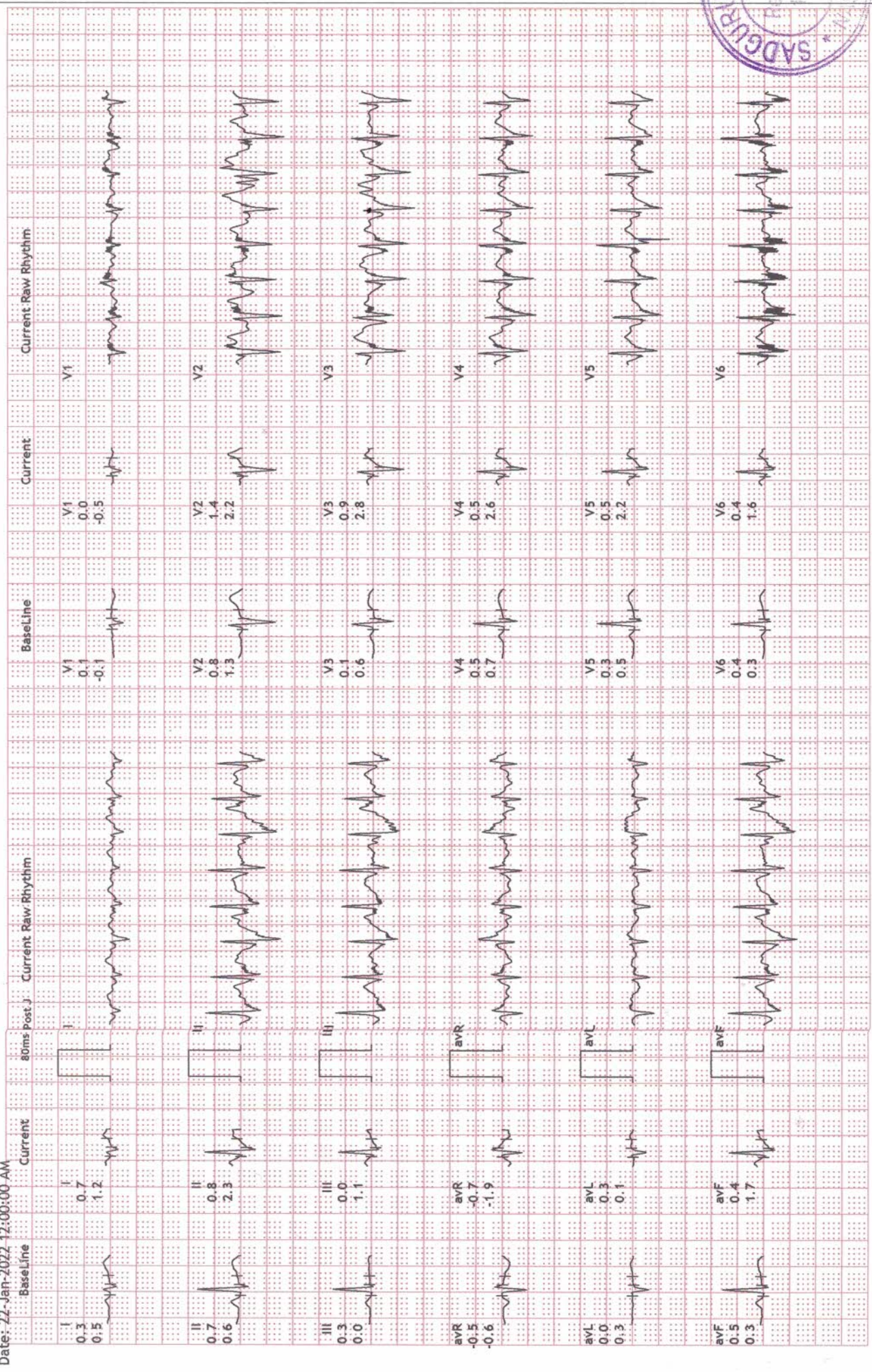





NASHIK  
45917/MR PRAKISHA KATE  
23 Yrs/Female  
57 Kg/161 Cms

Date: 22-Jan-2022 12:00:00 AM

HR: 176 bpm  
METS: 8.1  
BP: 150/104

MPHR: 89% of 197  
Speed: 3.5 mph  
Grade: 14.0%

Raw ECG  
BRUCEI  
(1.0-100)HZ

Ex Time 06:55  
BLC :On  
Notch :On

Stage 3 ( 00:55 )  
10.0 mm/mV  
25 mm/Sec.

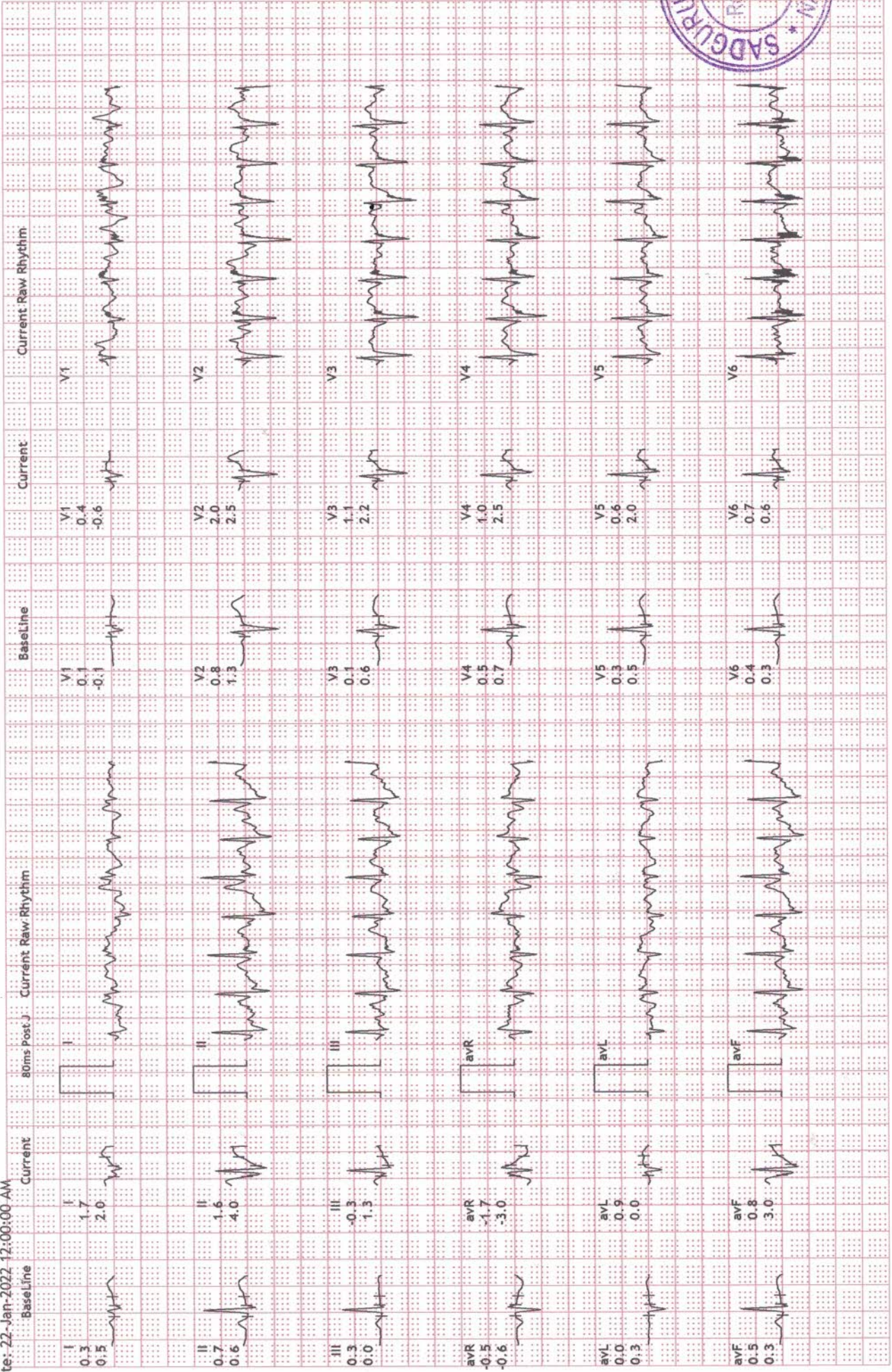





**NASHIK**  
 45917/MR PRATI KSHA KATE  
 23 Yrs/Female  
 57 Kg/161 Cms  
 Date: 22-Jan-2022 12:00:00 AM

HR: 153 bpm  
 METS: 7.1  
 BP: 150/104

MPHR: 77% of 197  
 Speed: 2.5 mph  
 Grade: 12.0%

Raw ECG  
 BRUICE1  
 (1.0-100)HZ

Ex Time 06:00  
 BLC :On  
 Notch :On

Stage 2 ( 03:00 )  
 10.0 mm/mV  
 25 mm/Sec.

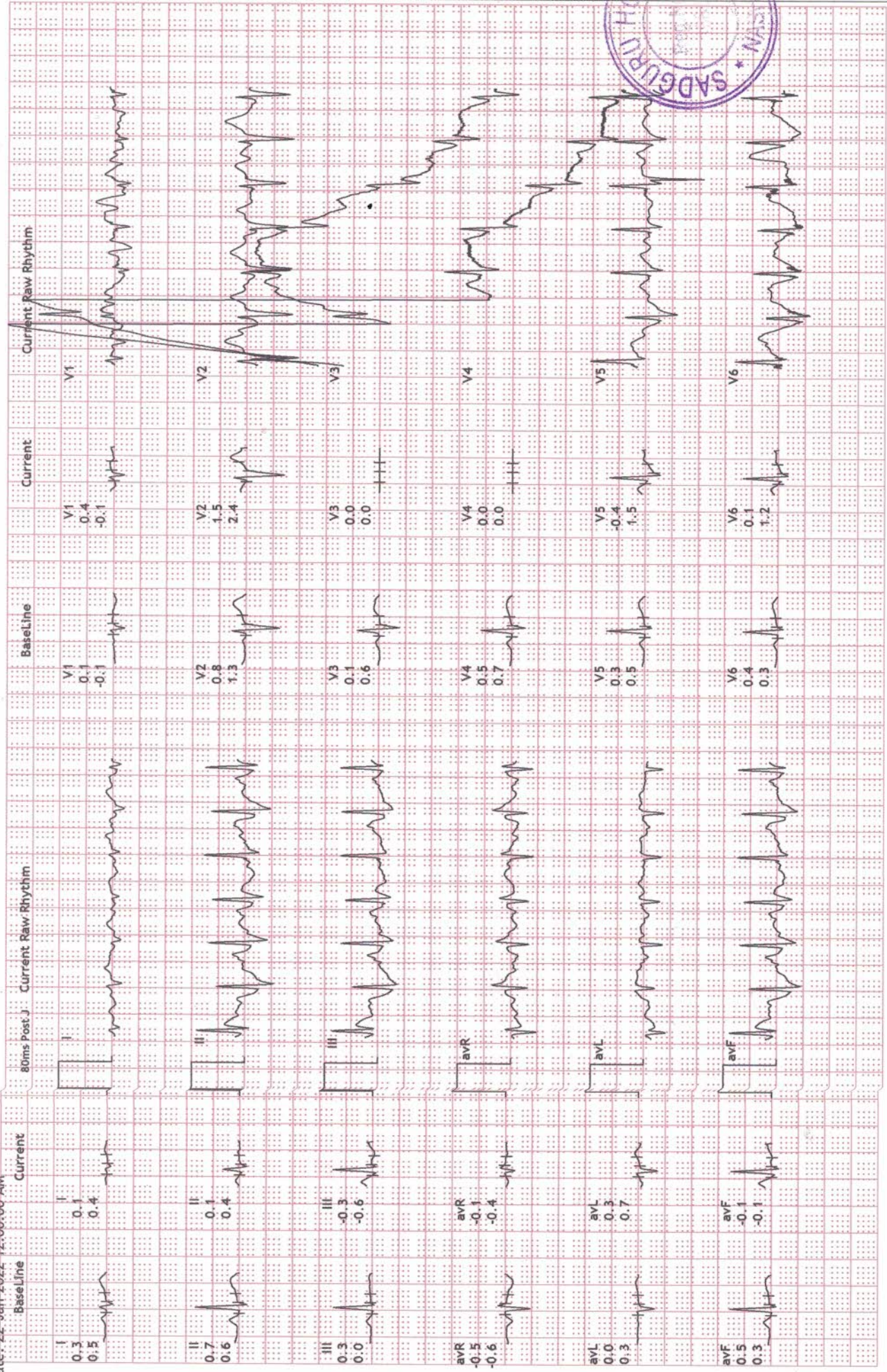





**NASHIK**  
45917/MR PRATI KSHA KATE  
23 Yrs/Female  
57 Kg/161 Cms

HR: 119 bpm  
METS: 4.2  
BP: 140/92

MPHR: 60% of 197  
Speed: 1.5 mph  
Grade: 10.0%

Raw ECG  
BRUICE1  
(1.0-100)Hz

Ex Time 03:00  
BLC :On  
Notch :On

Stage 1 ( 03:00 )  
10.0 mm/mV  
25 mm/Sec.

Date: 22-Jan-2022 12:00:00 AM

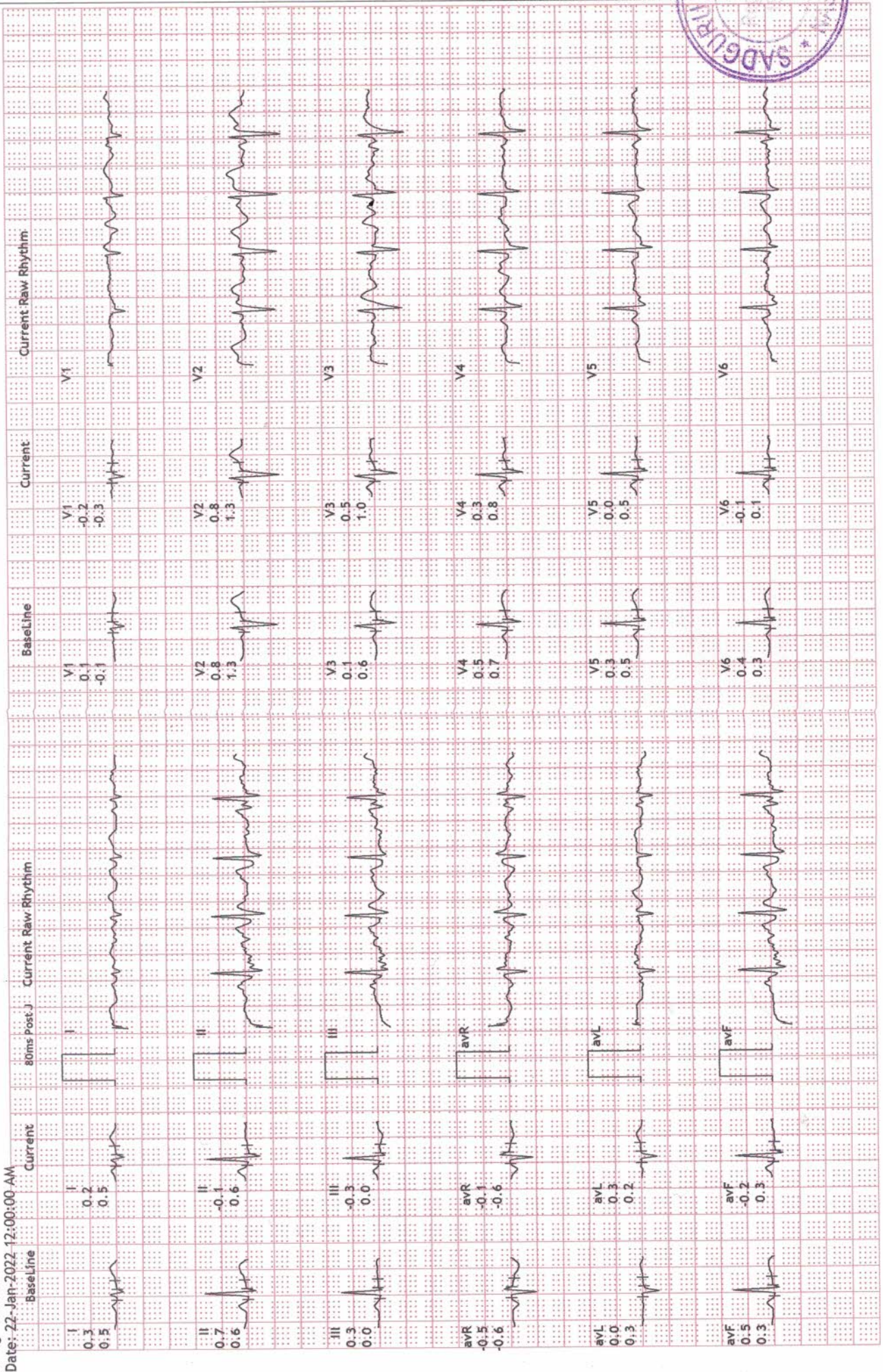



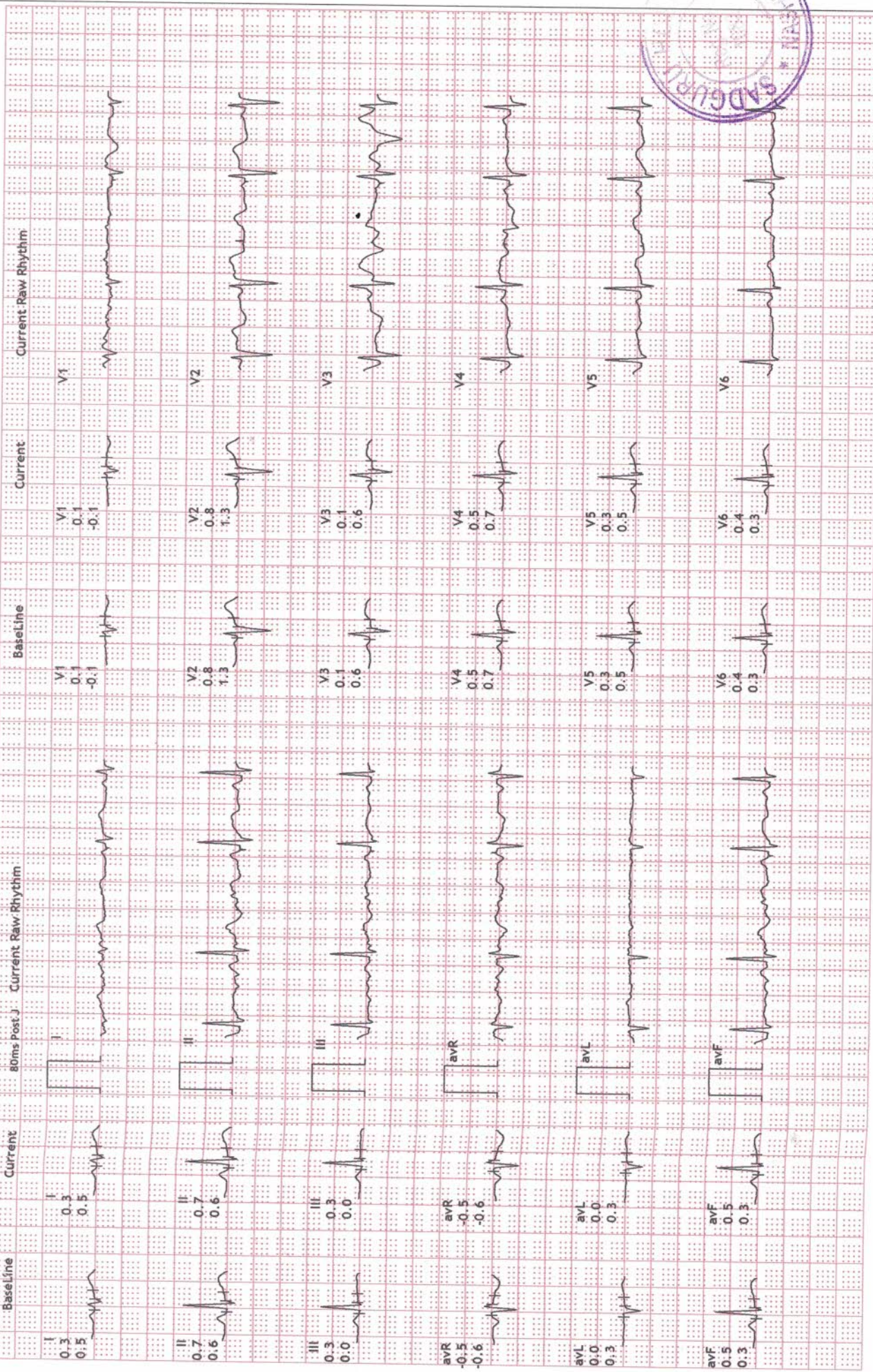



45917/MR PRATIKSHA KATE  
23 Yrs/Female  
57 Kg/161 Cms

Date: 22-Jan-2022 12:00:00 AM

HR: 95 bpm  
METs: 1.0  
BP: 130/80

MPHR: 48% of 197  
Speed: 0.0 mph  
Grade: 0.0%

Raw ECG  
BRUICE1  
(1.0-100)HZ

Ex Time 00:34  
BLC :On  
Notch :On

HV  
10.0 mm/mV  
25 mm/Sec.

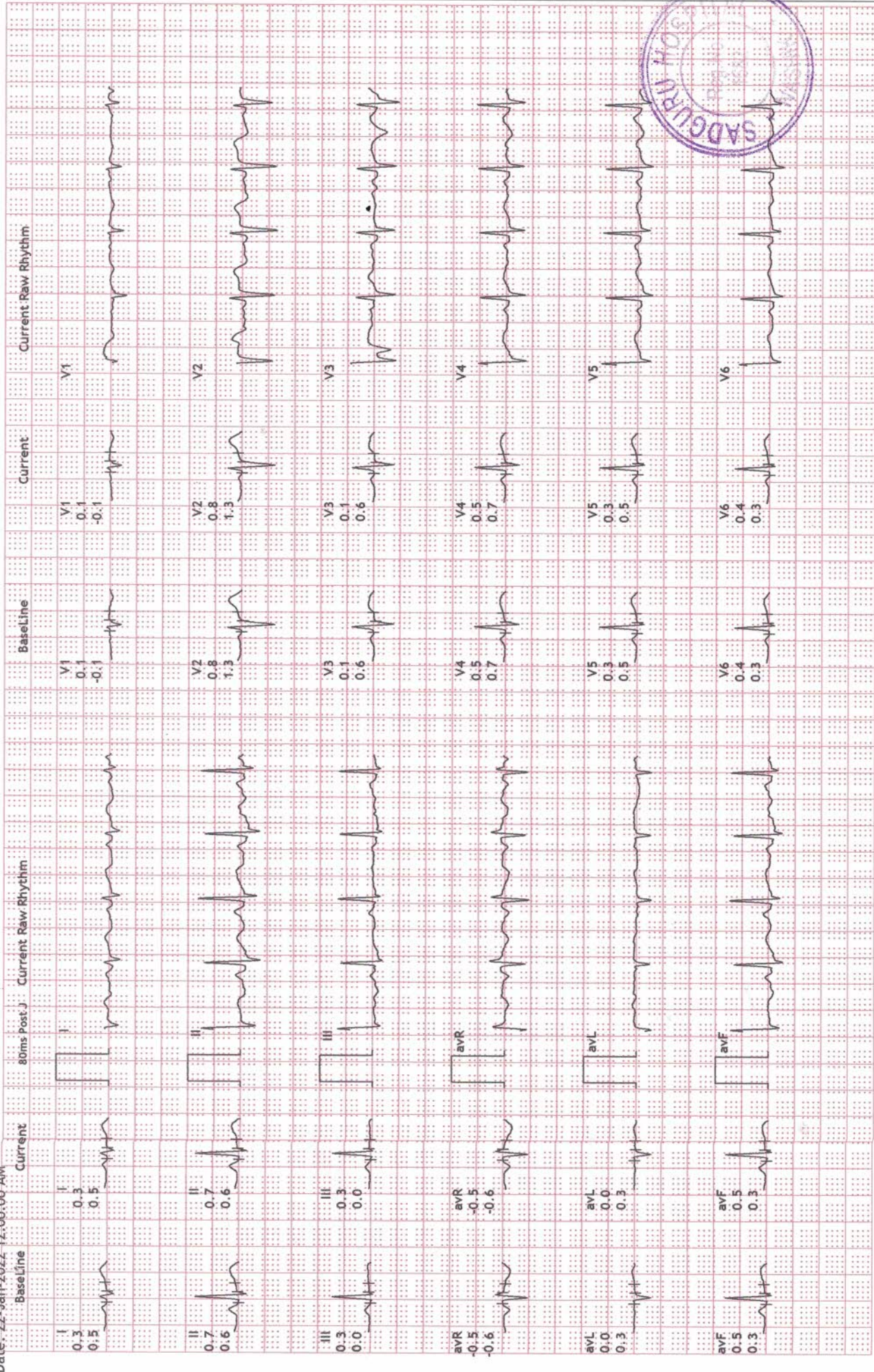



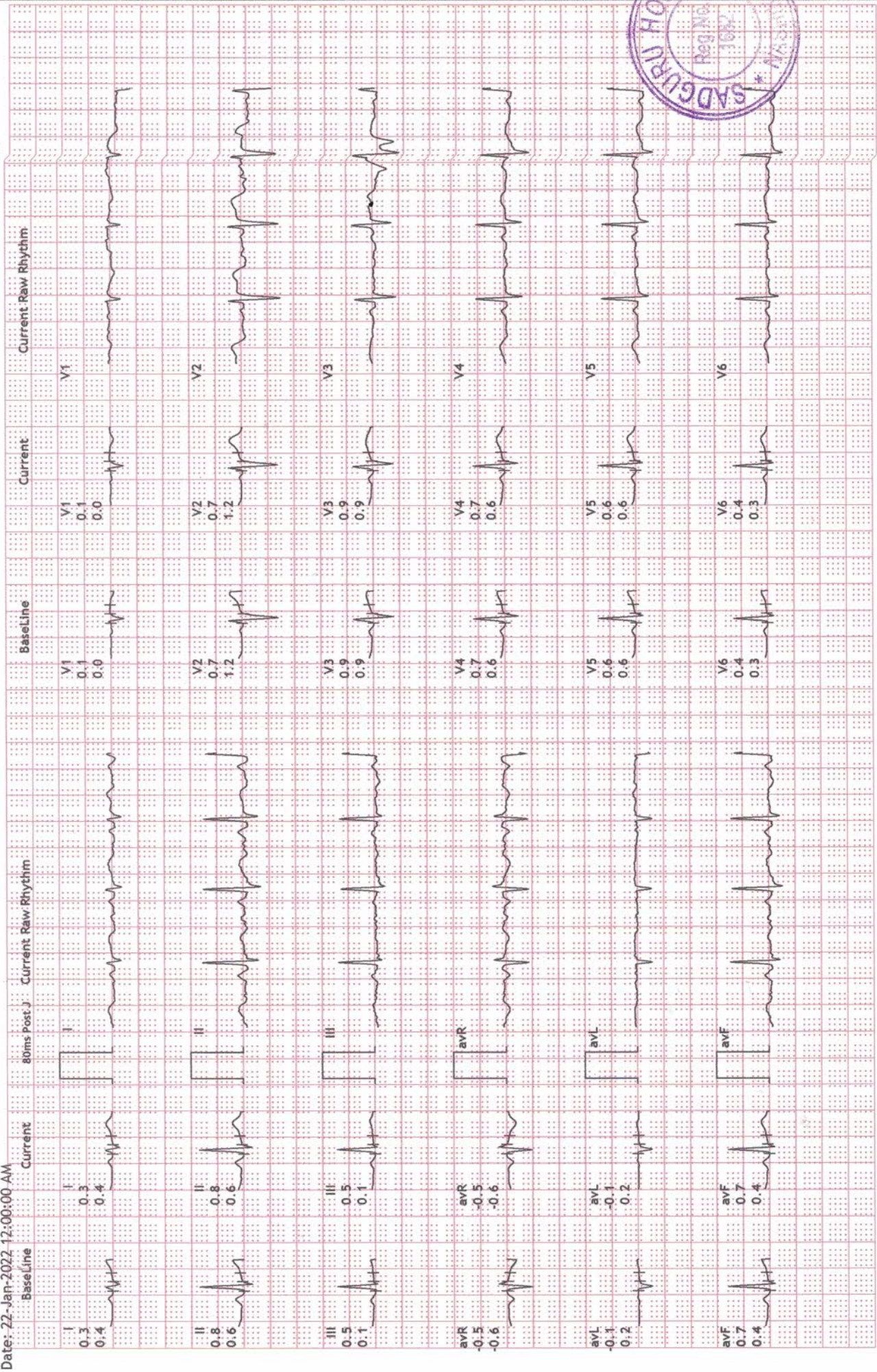





**NASHIK**  
45917/MR PRATIKSHA KATE  
23 Yrs/Female  
57 Kg/161 Cms  
Date: 22-Jan-2022 12:00:00 AM

HR: 96 bpm  
METS: 1.0  
BP: 130/80

MPHR: 48% of 197  
Speed: 0.0 mph  
Grade: 0.0%

Raw ECG  
BRUCEI  
(1.0-100)HZ

SUPINE  
10.0 mm/mV  
25 mm/Sec.

Ex Time 00:31  
BLC :On  
Notch :On

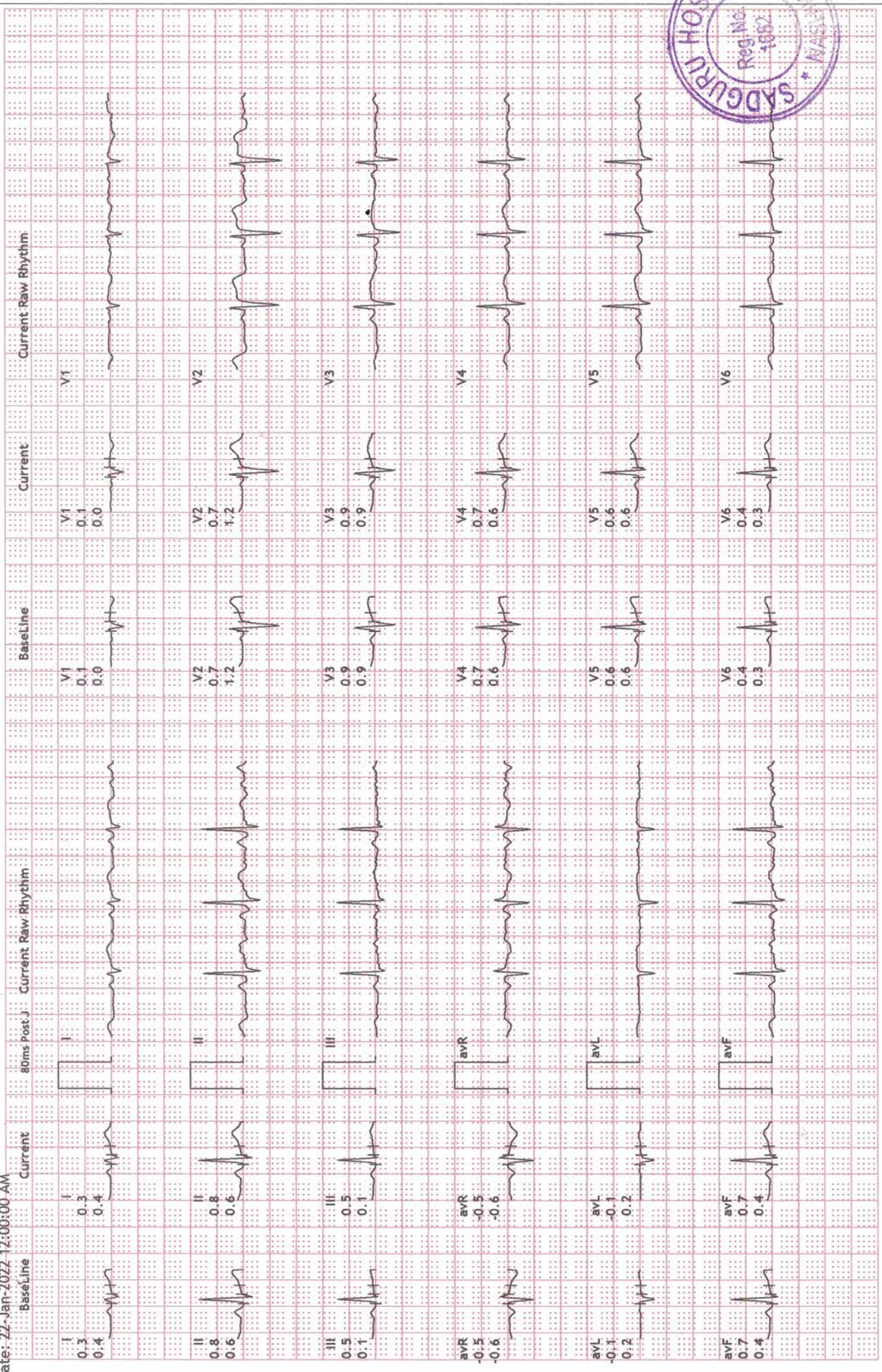



- MULTI SPECIALITY
- CRITICAL CARE
- TRAUMA CARE CENTER

<b>Patient Name</b> : MISS PRATIKHA BORNAR	<b>Patient ID</b> : 0
<b>Age</b> : 23	<b>Sex</b> : Female
<b>Referring Physician</b> : Dr. SADGURU HOSPITAL	<b>Date</b> : Jan. 22, 2022

### X-RAY CHEST PA

MISS PRATIKHA BORNAR's plain P.A. Radiograph of chest shows :-

Both lung fields show normal and equal radiolucency.

There is no pulmonary parenchymal abnormal density.

The broncho vascular markings show normal size and distribution.

The hilar shadows are normal in size, position and density.

Both Cardiophrenic and Costophrenic angles are clear.

The Cardiac silhouette is within normal limits.

Aortic shadow is normal.

Rest of the visualized mediastinum shadows are normal.

Both domes of diaphragms are normal.

The visualised bony thorax is normal.

**CONCLUSION : NO SIGNIFICANT ABNORMALITY NOTED IN THE CHEST P.A. VIEW RADIOGRAPH.**



DR. Nikunj Kothia  
MBBS, DMRD Reg -2009093218



" Under one roof" Quality Healthcare Centre

NOT FOR MEDICOLEGAL PURPOSE

Radiological findings should be correlated clinically to confirm the diagnosis. In case of any disparity between clinical and radiological findings, kindly re-investigate the patient.

Ph.: 0253 - 2513131, 2513133 Email: info@sadguruhospital.com Web.: www.sadguruhospital.com





Patient Name : Mrs. Pratiksha B Kate  
 Age/Sex : / Female | Regn. No. : 211278  
 Reference By : Self | Regn. Date : 22/01/2022 15:00  
 Collection Center : Sadguru Hos./Lab (Panchavati) | Report Date : 22/01/2022 18:54

IMMUNO ASSAY

Test Name	Result	Units	Biological Reference Interval
Total Triiodothyronine (T3) :	140.2	ng/dl	[80 - 200 ng/dl] For Pregnancy: First Trimester: 81-190 Second Trimester: 100-260 Third Trimester: 100-260
Total Thyroxine (T4) :	8.65	µg/dl	[4.5 - 14.1 ug/dl]
Thyroid Stimulating Hormone (ultra TSH) :	3.21	µIU/ml	[0.270 - 4.2] For Pregnancy: First Trimester: 0.1-2.5 Second Trimester: 0.2-3.0

Method: Fully Automated ElectroChemiluminescence System

Test Done On Fully Automated Cobas e411\_Japan

\*Result relates only to the sample as received. Kindly correlate with clinical conditions.

NOTE:

1. Decreased T3 (normal T4 & TSH) have minimal clinical significance and are not recommended for diagnosis of hypothyroidism
2. Total T3 may be decreased by < 25% in healthy older individuals.
3. Total T3 & T4 values may also be altered under other conditions like pregnancy, drugs (androgens,estrogens, O C phenytoin) nephrosis etc. In such cases free T3 and Free T4 are preferred tests.
4. Clinically correlate the result or repeat the tests with fresh sample if TSH values are between 5 - 15 mIU/L as physiological factors may give falsely high TSH.

----- END OF REPORT -----



*Pravin Bagul*  
 Dr. Pravin Bagul  
 M.D. (Pathology)  
 Consulting Pathologist