

*Handwritten signature in blue ink.*  
**Dr. NITIN AGARWAL**  
MBBS, MD  
Regn. No. DMC-R-1436

**ONEPLUS ULTRASOUND LAB**  
47, Harch Vihar, Pitam Pura,  
Delhi-110034  
Ph. 011-4211101, 9599913051  
E-mail: onepuslab@gmail.com





*Handwritten signature*



**DR. NITIN AGARWAL**  
MBBS, MD  
Regn. No. DMC-R-1436

**ONEPLUS ULTRASOUND LAB**  
47, Harsh Vihar, Pitam Pura,  
Delhi-110034  
Ph. 011-42480101, 9599913051  
E-mail: [oneplusul@gmail.com](mailto:oneplusul@gmail.com)

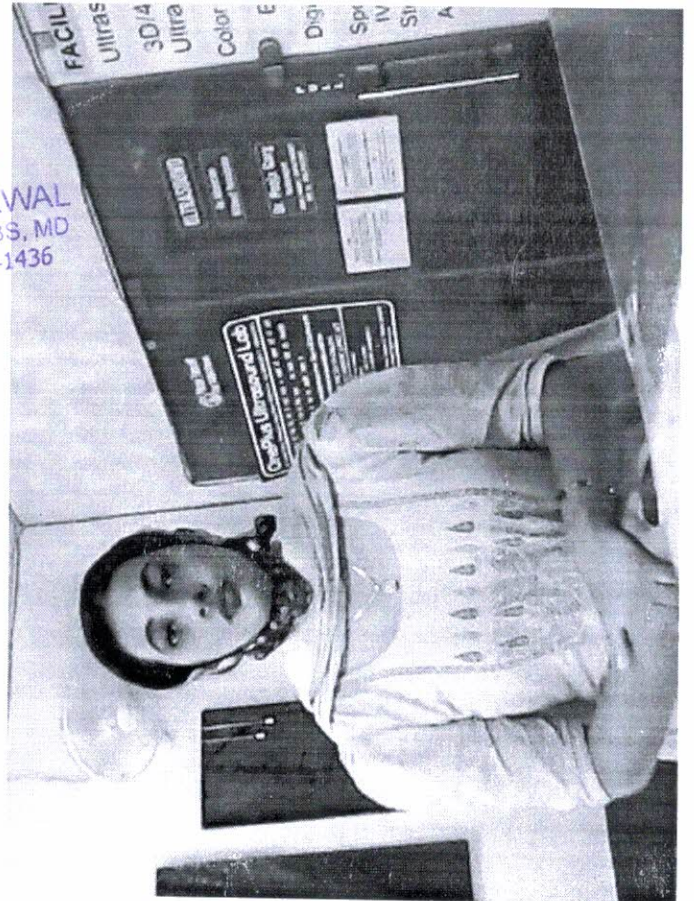



# ONEPLUS ULTRASOUND LAB

47, HARSH VIHAR, PITAMPURA, DELHI-110034

Ms. POOJA KHATRI

Age : 28/F

Ref. by : MEDIWHEEL

Indication1 :

Indication2 :

Indication3 :

COMMENTS :

ID : 1771

HWT : 16674

Recorded : 9-9-2021 9:41

Medication1 :

Medication2 :

Medication3 :

BPM : 73

BP : 132/88

P Axis : 57 deg

QRS Axis : 91 deg

T Axis : 33 deg

P duration : 90 msec

PR duration : 160 msec

QRS duration : 93 msec

QT interval : 360 msec

QTc interval : 382 msec

Raw E.C.G. (Seq)

*W.K.T.*  
*Dr. P.K. GUPTA*  
*OF. MBBS, MD*  
*REG. No-1071*

Unconfirmed Report Reviewed By:

Cardiologist

ONEPLUS ULTRASOUND LAB

47, Harsh Vihar, Pitam Pura,

Delhi-110034

Ph: 011-47480101, 9599913051

E-mail: onepplus@gmail.com

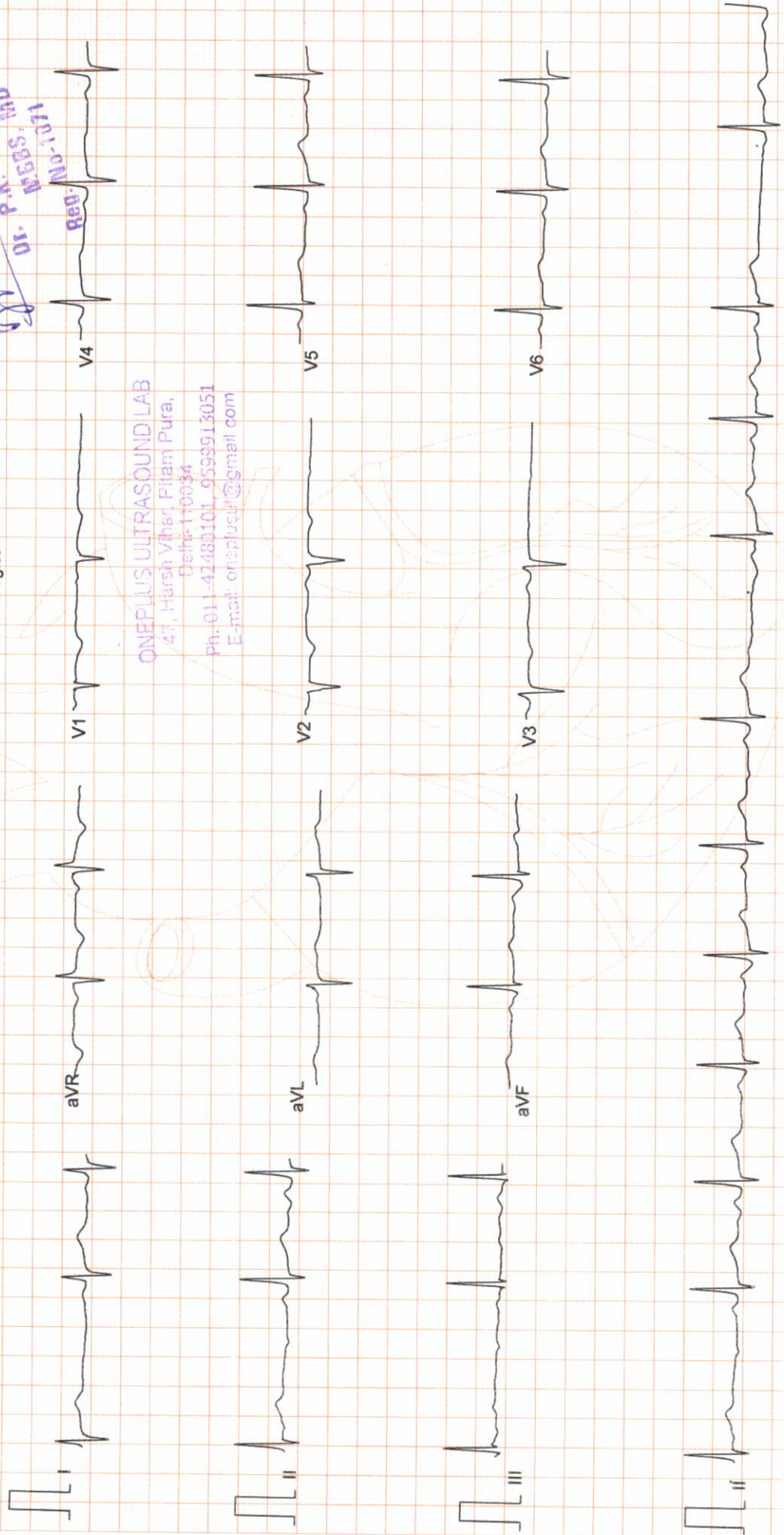



# ONEPLUS ULTRASOUND LAB

47, HARSH VIHAR PITAMPURA DELHI 110034

Ms. POOJA KHATRI

Age : 28/F

Ref. by : MED/WHEEL

Indication1 :

Indication2 :

Indication3 :

ID : 994

Ht/Wt : 166/74

Recorded : 9-9-2021 9:44

## TREADMILL TEST SUMMARY REPORT

Protocol: BRUCE

History:

Medication1 :

Medication2 :

Medication3 :

PHASE	PHASE TIME	STAGE TIME	SPEED (Km./Hr.)	GRADE (%)	H.R. (BPM)	B.P. (mmHg)	RPP X100	II	ST LEVEL (mm) V2	V5	METS
SUPINE					94	132/88	124	0.8	0.3	0.5	
STANDING					94	132/88	124	0.7	0.3	0.5	
STAGE 1	2:59	2:59	2.70	10.00	115	148/92	170	0.4	0.3	0.5	4.80
STAGE 2	5:59	2:59	4.00	12.00	127	158/94	200	0.5	0.3	0.4	7.10
STAGE 3	8:59	2:59	5.40	14.00	160	168/96	268	1.1	0.5	0.8	10.00
STAGE 4	9:29	0:29	6.70	16.00	170	178/98	302	1.0	0.3	0.9	10.65
PEAK EXER	9:31	0:31			174	178/98	309	0.9	0.1	0.7	10.69
RECOVERY	2:59	2:59	0.00	0.00	103	134/88	138	0.3	0.2	0.2	

### RESULTS

Exercise Duration : 9:31 Minutes

Max Heart Rate : 174 bpm 90 % of target heart rate 192 bpm

Max Blood Pressure : 178/98 mmHg

Max Work Load : 10.69 METS

Reason of Termination :

### IMPRESSIONS

Negative for ischemia

ONEPLUS ULTRASOUND LAB

47, Harsh Vihar, Pitampura, Delhi-110034

Delhi-110034

Ph. 011-42493101, 9399513051

E-mail: onepiusul@gmail.com

*[Handwritten Signature]*

Cardiologist

Dr. P. A. SETHI

MBBS, MD

Reg. No-1071

*[Handwritten Signature]*





# ONEPLUS ULTRASOUND LAB

Ms. POOJA KHATRI  
I.D. : 994  
AGE/SEX : 28/F  
RECORDED : 9-9-2021 9:44

SUPINE  
PRETEST

RATE : 94 BPM  
B.P. : 132/88 mmHg

ST @ 10mm/mV  
80ms PostJ

RAW E.C.G.

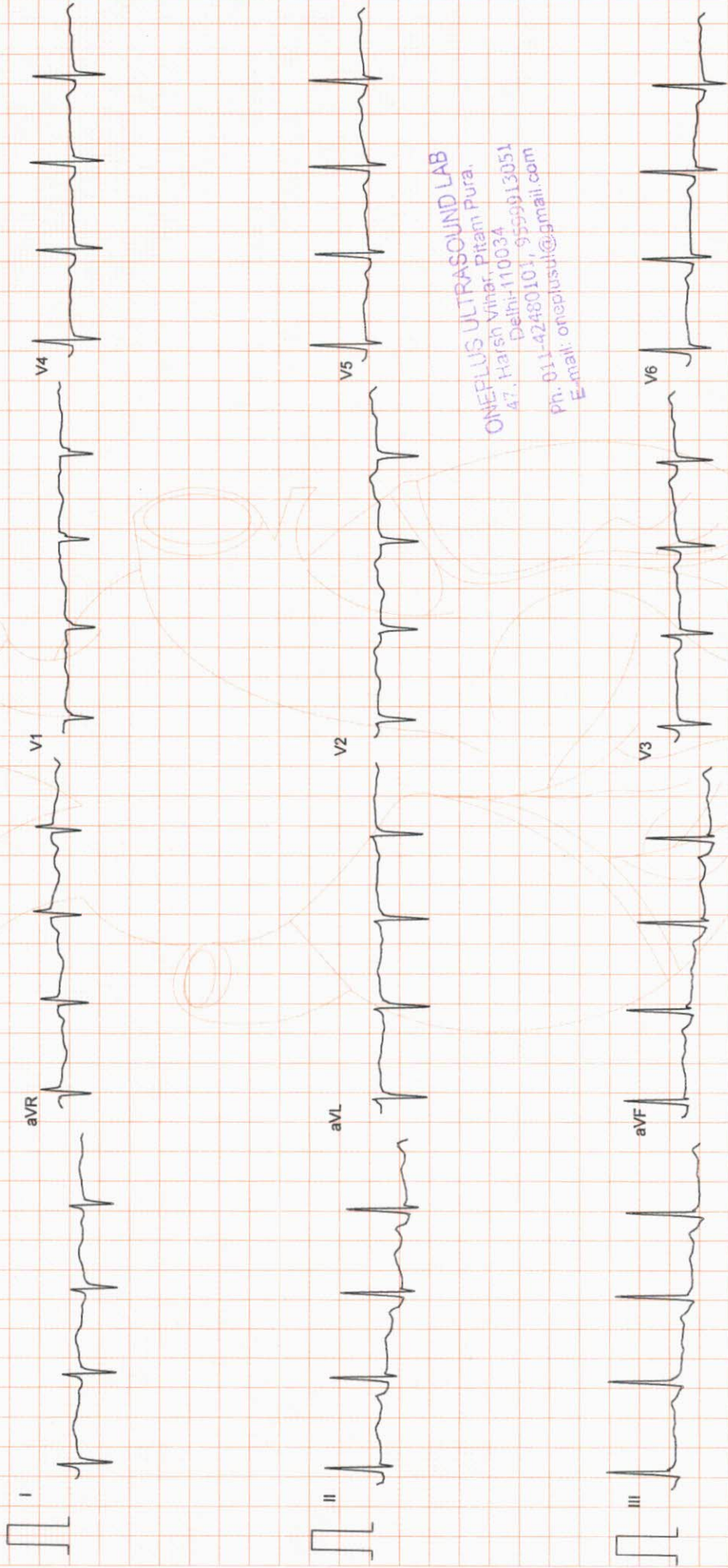

ONEPLUS ULTRASOUND LAB  
47, Harsh Vihar, Pitam Pura,  
Delhi-110034  
Ph. 011-42480101, 9559913051  
E-mail: oneplusul@gmail.com



# ONEPLUS ULTRASOUND LAB

Ms. POOJA KHATRI  
I.D. : 994  
AGE/SEX : 28/F  
RECORDED : 9-9-2021 9:44

STANDING  
PRETEST

RATE : 94 BPM  
B.P. : 132/88 mmHg

ST @ 10mm/mV  
80ms PostJ

LINKED MEDIAN

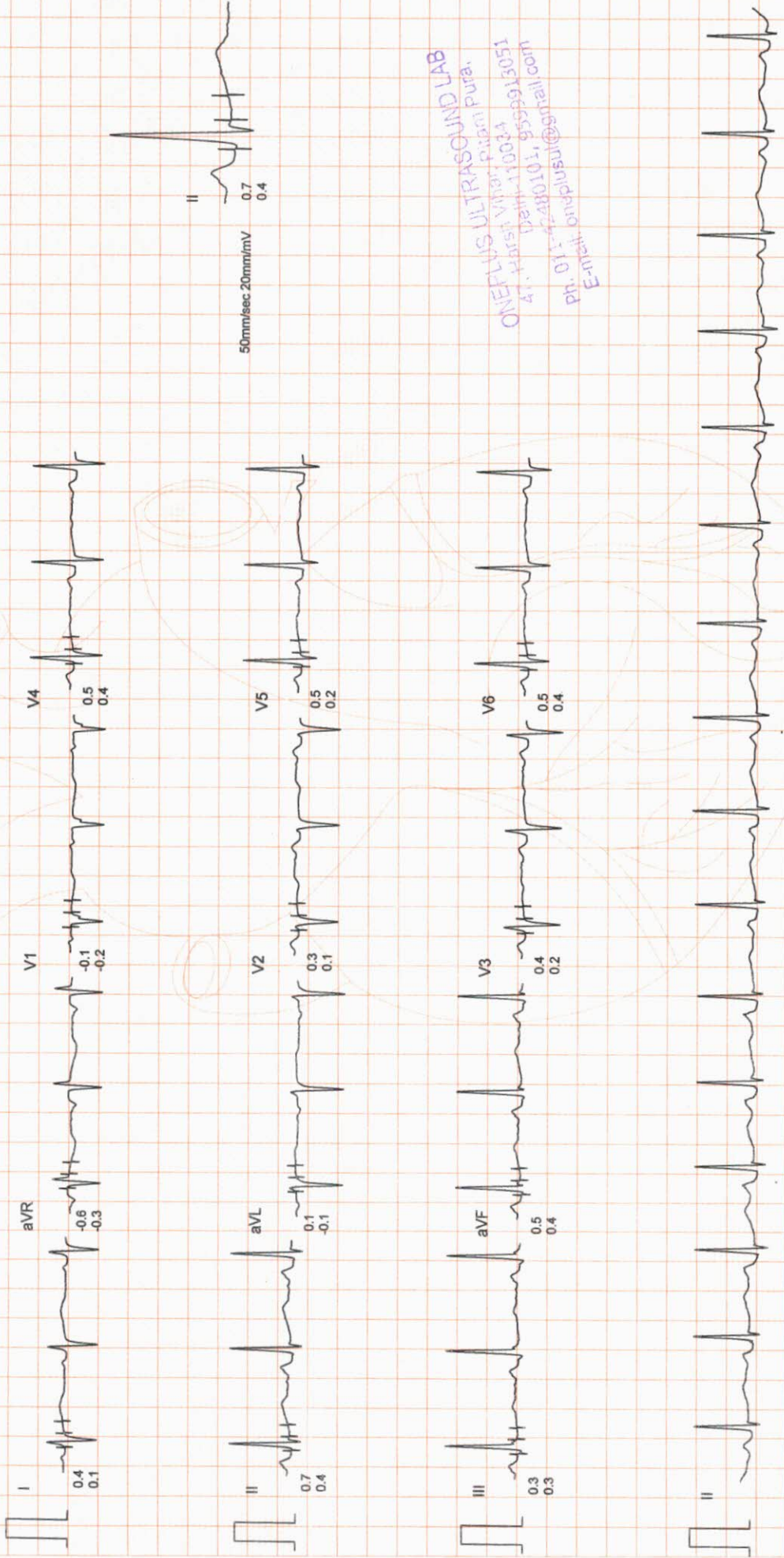

ONEPLUS ULTRASOUND LAB  
A1, Harsh Vihar, Pitam Pura,  
Delhi-110034  
Ph. 011-42480101, 9559915051  
E-mail: onepplusul@gmail.com



# ONEPLUS ULTRASOUND LAB

Ms. POOJA KHATRI  
 I.D. : 994  
 AGE/SEX : 28/F  
 RECORDED : 9- 9-2021 9:44

RATE : 115 BPM  
 B.P. : 148/92 mmHg

BRUCE  
 EXERCISE 1  
 PHASE TIME : 2:59  
 STAGE TIME : 2:59

ST @ 10mm/mV  
 80ms PostJ  
 SPEED : 2.7 Km./Hr.  
 GRADE : 10.0 %

LINKED MEDIAN

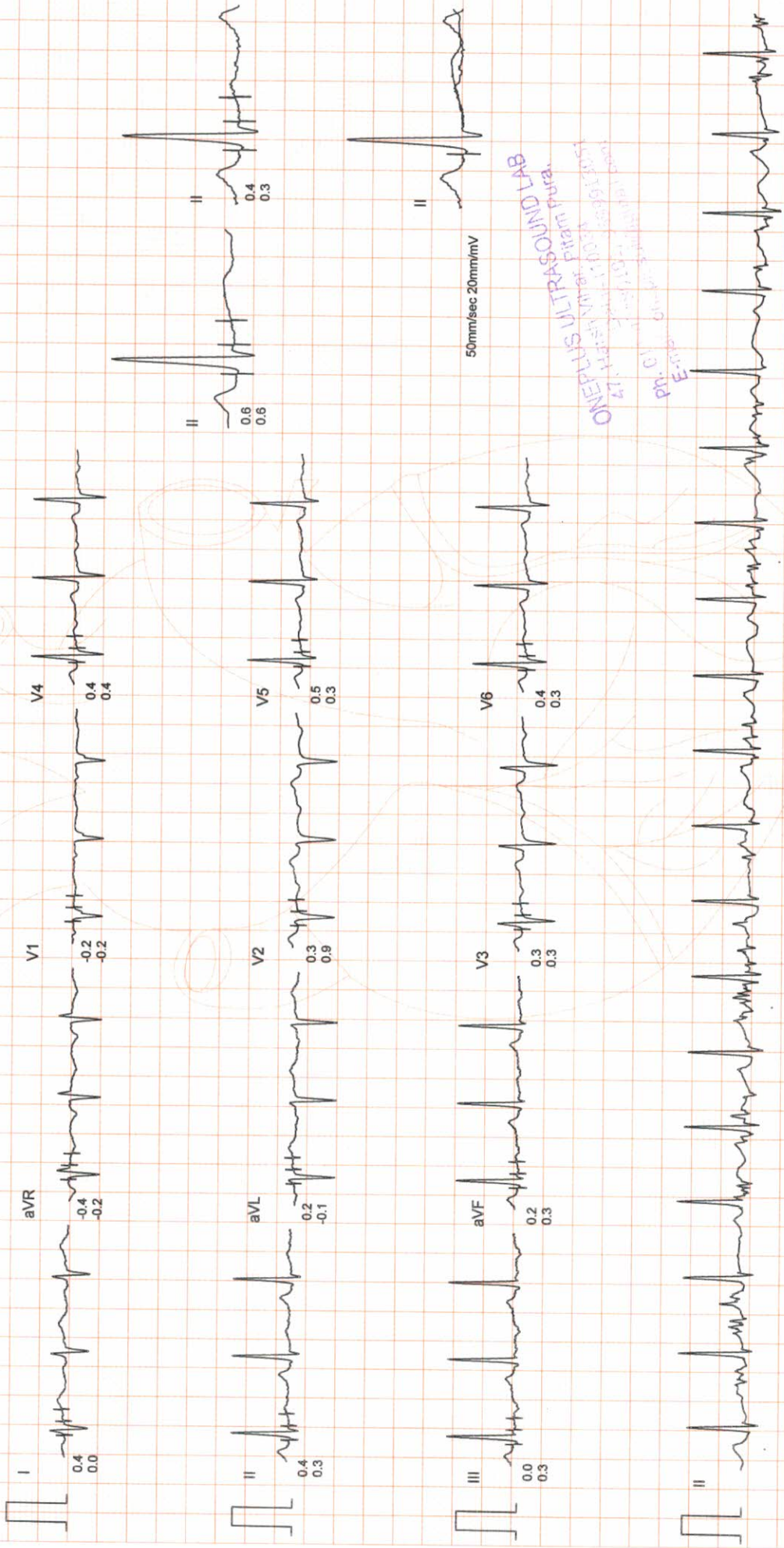

ONEPLUS ULTRASOUND LAB  
 Ph. Dr. G. S. Srinivasan  
 47, H. H. Street, Pitampura,  
 Delhi - 110058  
 Ph. 011-26103333, 26103334



# ONEPLUS ULTRASOUND LAB

Ms. POOJA KHATRI  
I.D. : 994  
AGE/SEX : 28/F  
RECORDED : 9-9-2021 9:44

RATE : 127 BPM  
B.P. : 158/94 mmHg

BRUCE  
EXERCISE 2  
PHASE TIME : 5:59  
STAGE TIME : 2:59

ST @ 10mm/mV  
80ms PostJ  
SPEED : 4.0 Km./Hr.  
GRADE : 12.0 %

LINKED MEDIAN

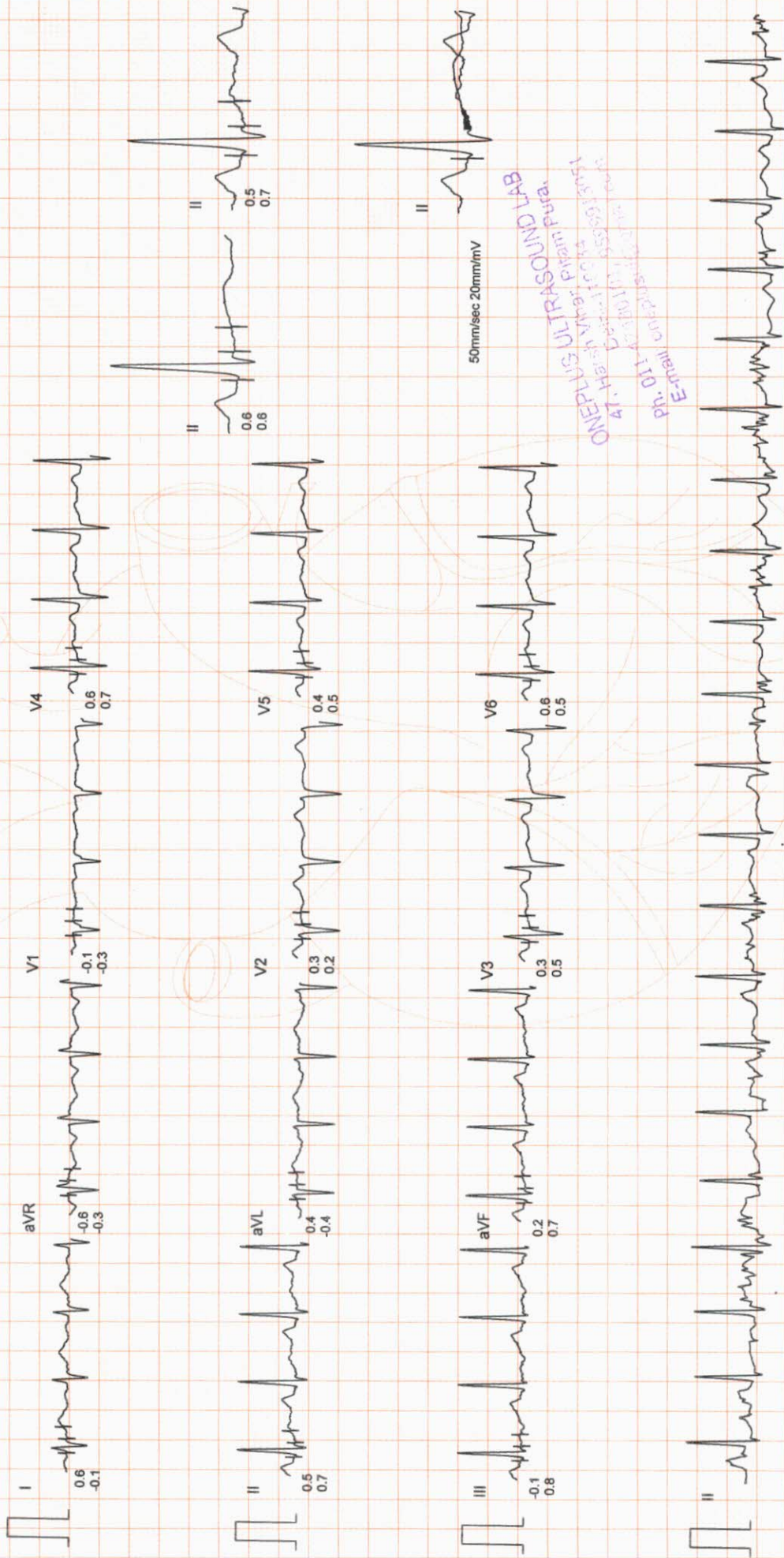

ONEPLUS ULTRASOUND LAB  
41, Harsik, Piplim, Purna.  
Ph. 011-4555915  
E-mail: onepplus@oneplusultrasound.com





# ONEPLUS ULTRASOUND LAB

Ms. POOJA KHATRI  
 I.D. : 994  
 AGE/SEX : 28/F  
 RECORDED : 9-9-2021 9:44

RATE : 160 BPM  
 B.P. : 168/96 mmHg

BRUCE  
 EXERCISE 3  
 PHASE TIME : 8:59  
 STAGE TIME : 2:59

ST @ 10mm/mV  
 80ms PostJ  
 SPEED : 5.4 Km./Hr.  
 GRADE : 14.0 %

LINKED MEDIAN

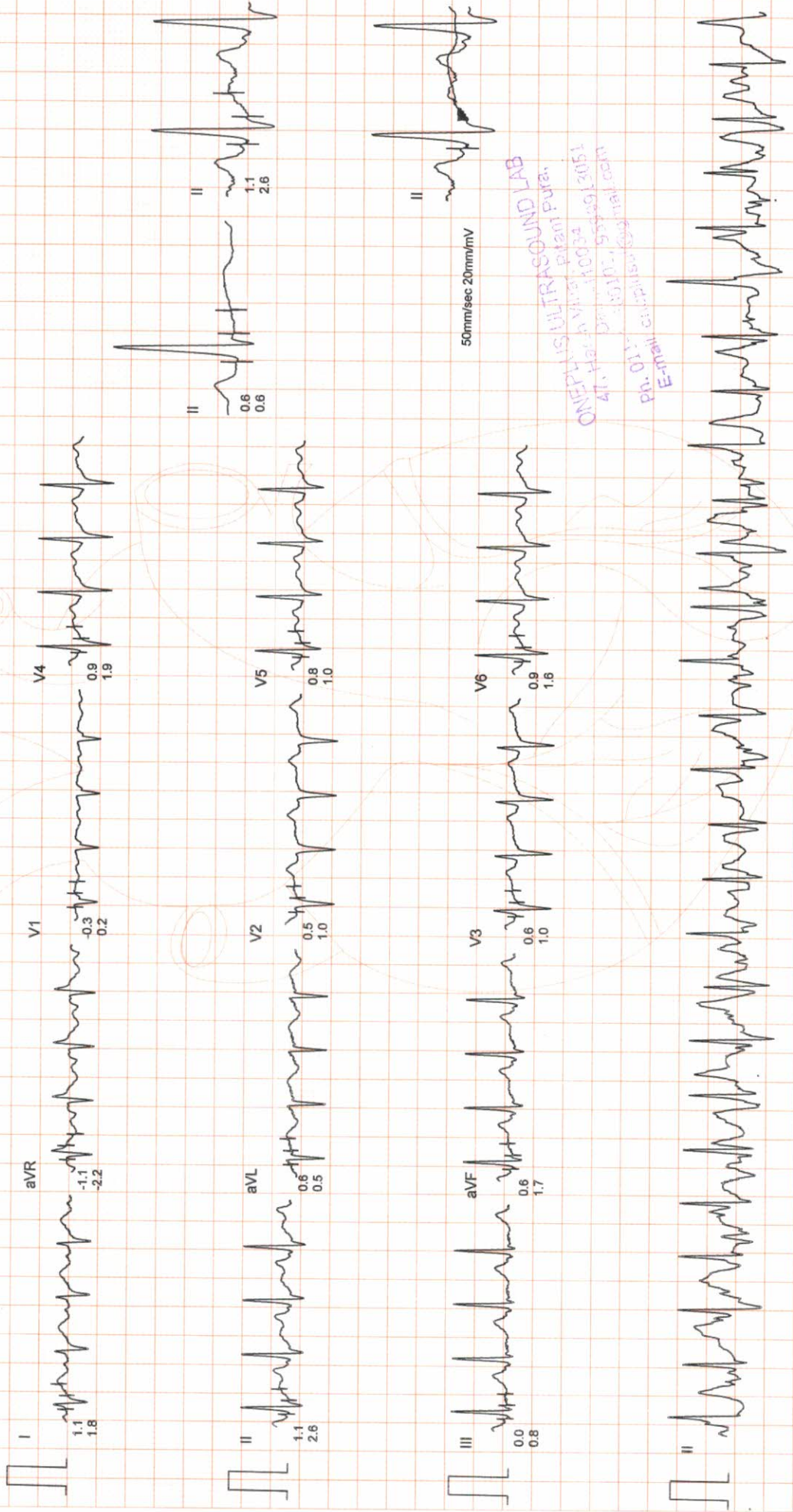

50mm/sec 20mm/mV

ONEPLUS ULTRASOUND LAB  
 At. Har. A. V. Har. Pitam Pura,  
 Delhi-110034  
 Ph: 011-2620740, 9540912051  
 E-mail: csh@plusultrasound.com



# ONEPLUS ULTRASOUND LAB

Ms. POOJA KHATRI  
 I.D. : 994  
 AGE/SEX : 28/F  
 RECORDED : 9-9-2021 9:44

RATE : 170 BPM  
 B.P. : 178/98 mmHg

BRUCE  
 EXERCISE 4  
 PHASE TIME : 9:29  
 STAGE TIME : 0:29

ST @ 10mm/mV  
 80ms PostJ  
 SPEED : 6.7 Km./Hr.  
 GRADE : 16.0 %

LINKED MEDIAN

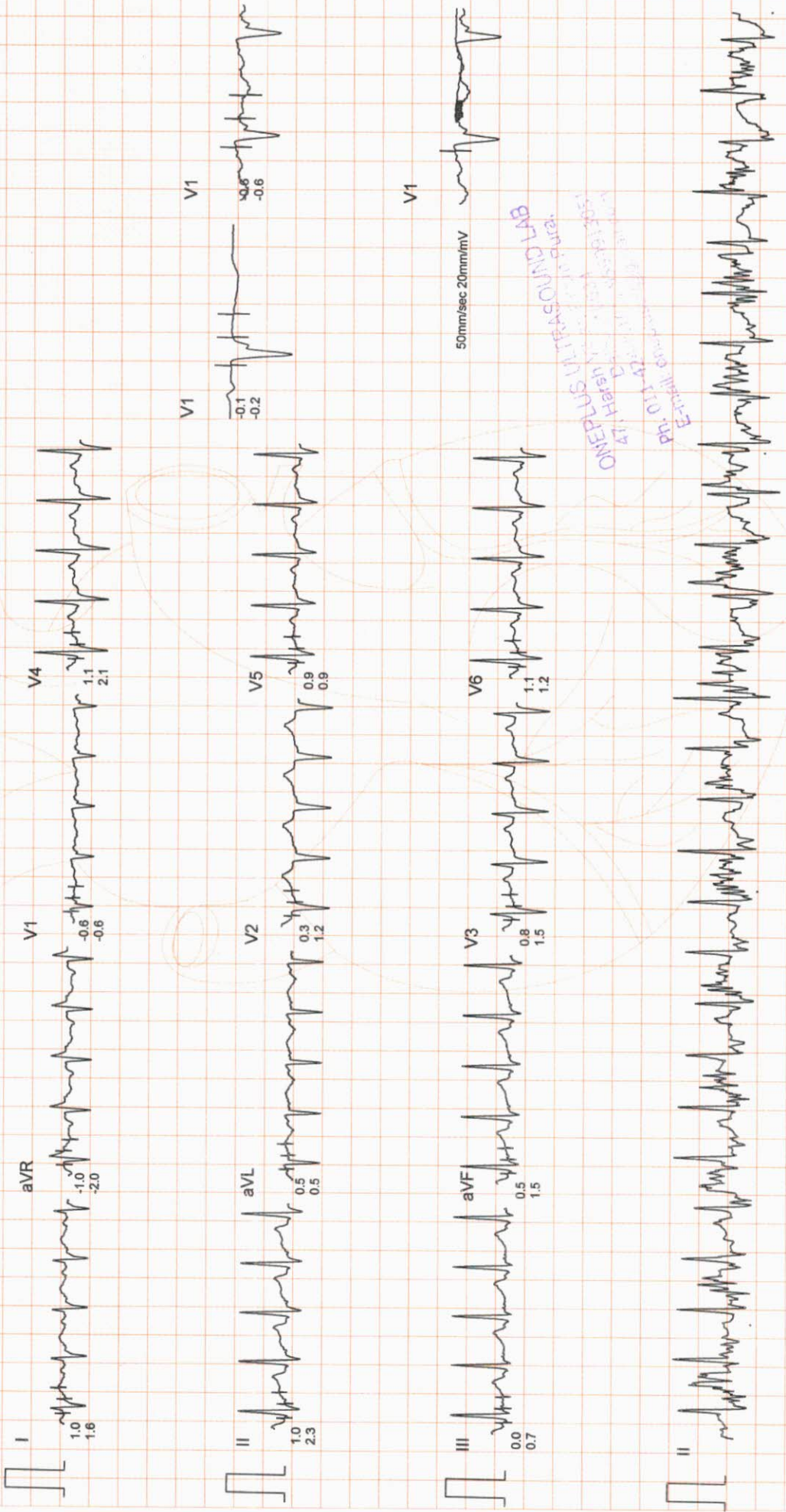



# ONEPLUS ULTRASOUND LAB

Ms. POOJA KHATRI  
I.D. : 994  
AGE/SEX : 28/F  
RECORDED : 9-9-2021 9:44

RATE : 174 BPM  
B.P. : 178/98 mmHg

BRUCE  
PEAK EXER  
PHASE TIME : 9:31  
STAGE TIME : 0:31

ST @ 10mm/mV  
80ms PostJ  
SPEED : 6.7 Km./Hr.  
GRADE : 16.0 %

LINKED MEDIAN

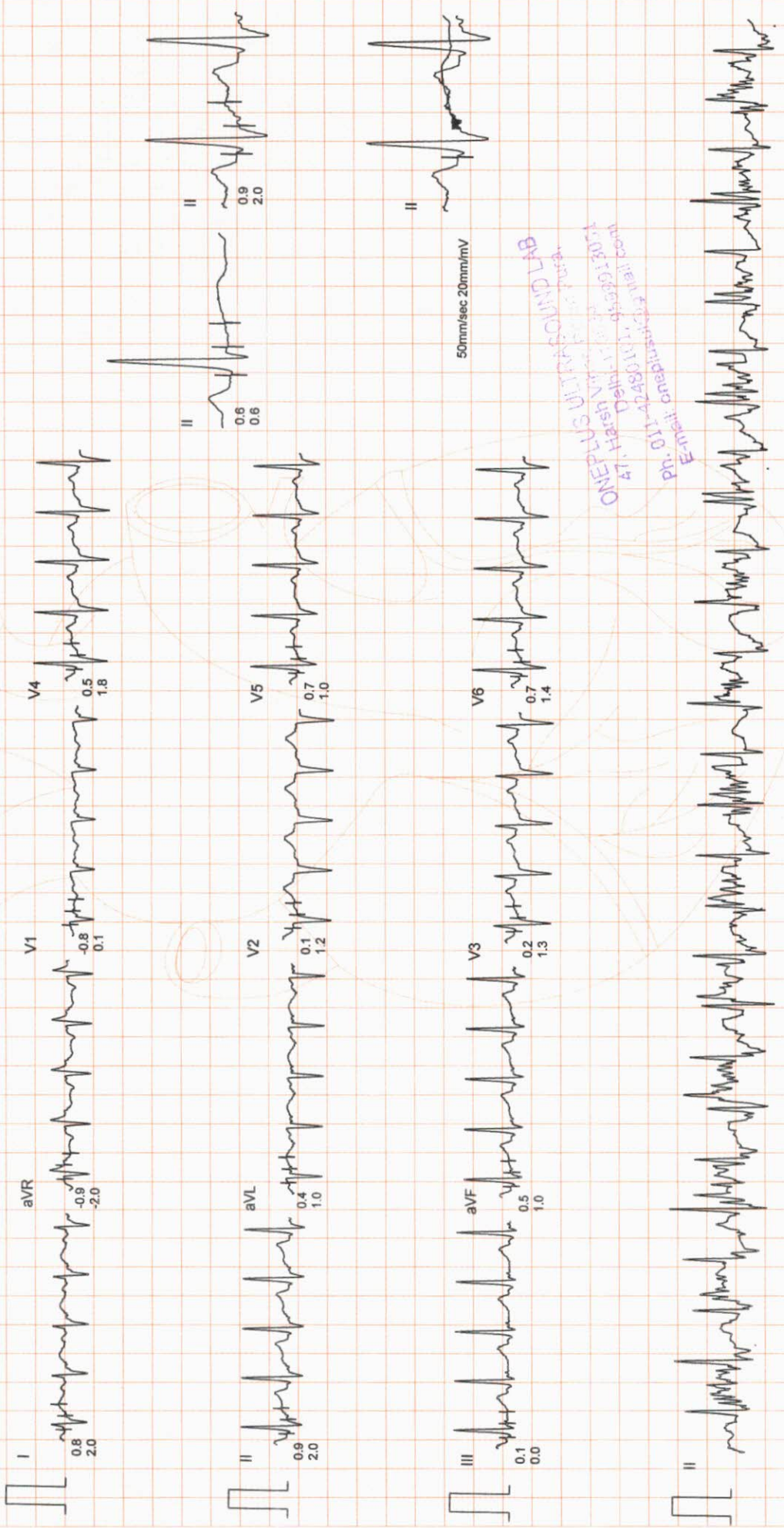

50mm/sec 20mm/mV

ONEPLUS ULTRASOUND LAB  
47, Harsh Vardan Road, Pusa,  
Delhi-110017. 9509913074  
ph: 011-42480117. Email: con  
E-mail: onepius@rediffmail.com



# ONEPLUS ULTRASOUND LAB

Ms. POOJA KHATRI  
I.D. : 994  
AGE/SEX : 28/F  
RECORDED : 9-9-2021 9:44

RATE : 103 BPM  
B.P. : 134/88 mmHg

BRUCE  
RECOVERY  
PHASE TIME : 2:59

ST @ 10mm/mV  
80ms PostJ  
SPEED : 0.0 Km./Hr.  
GRADE : 0.0 %

LINKED MEDIAN

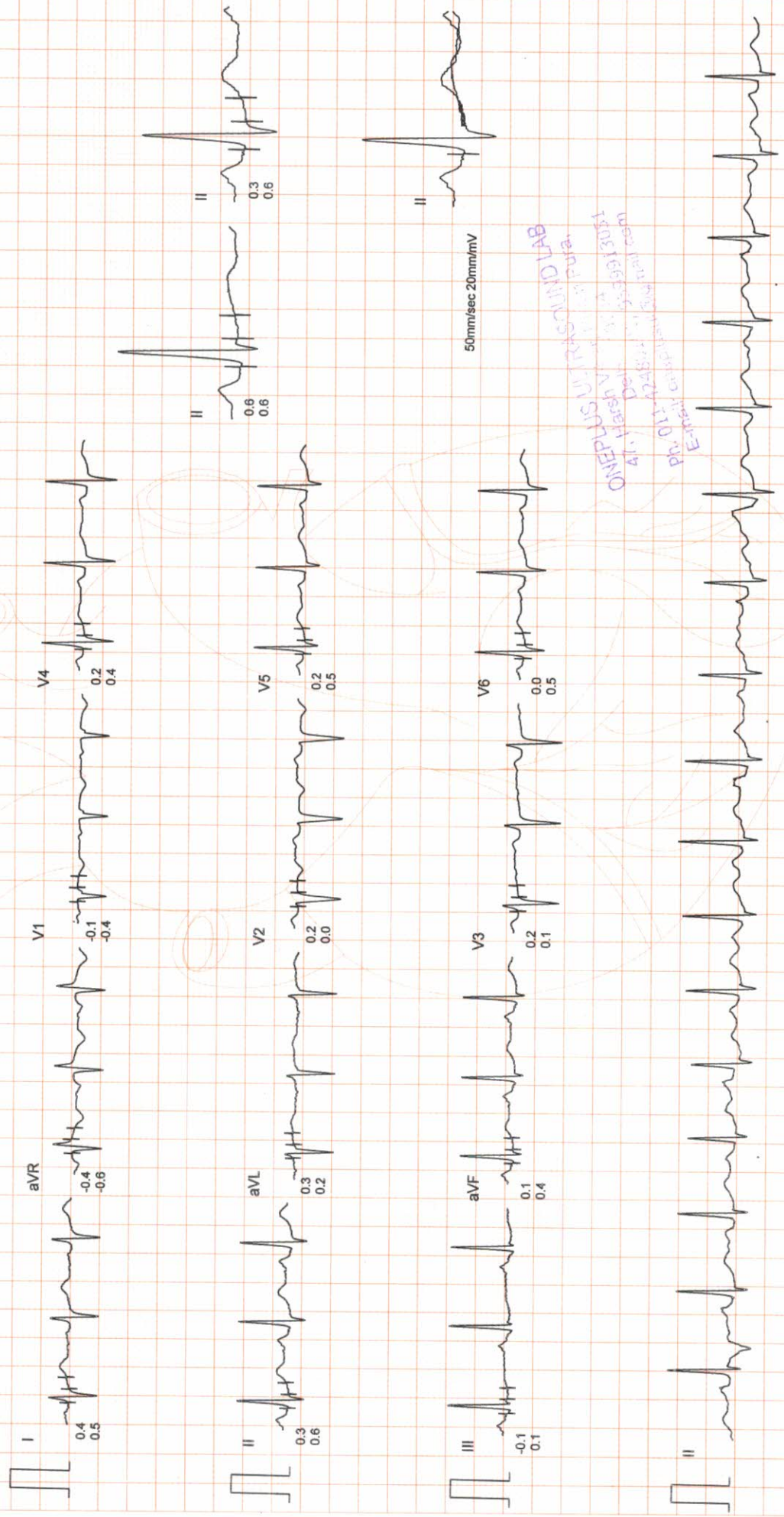

50mm/sec 20mm/mV

ONEPLUS ULTRASOUND LAB  
47, H. Road, Sector 13, Gurgaon, Haryana  
Delhi : 122001  
Ph: 011-42481111, 42481112  
E-mail: [oneplusultrasound@gmail.com](mailto:oneplusultrasound@gmail.com)





# ONEPLUS ULTRASOUND LAB

Ms. POOJA KHATRI

I.D. : 994

AGE/SEX : 28/F

RECORDED : 9-9-2021 9:44

AVG E.C.G.

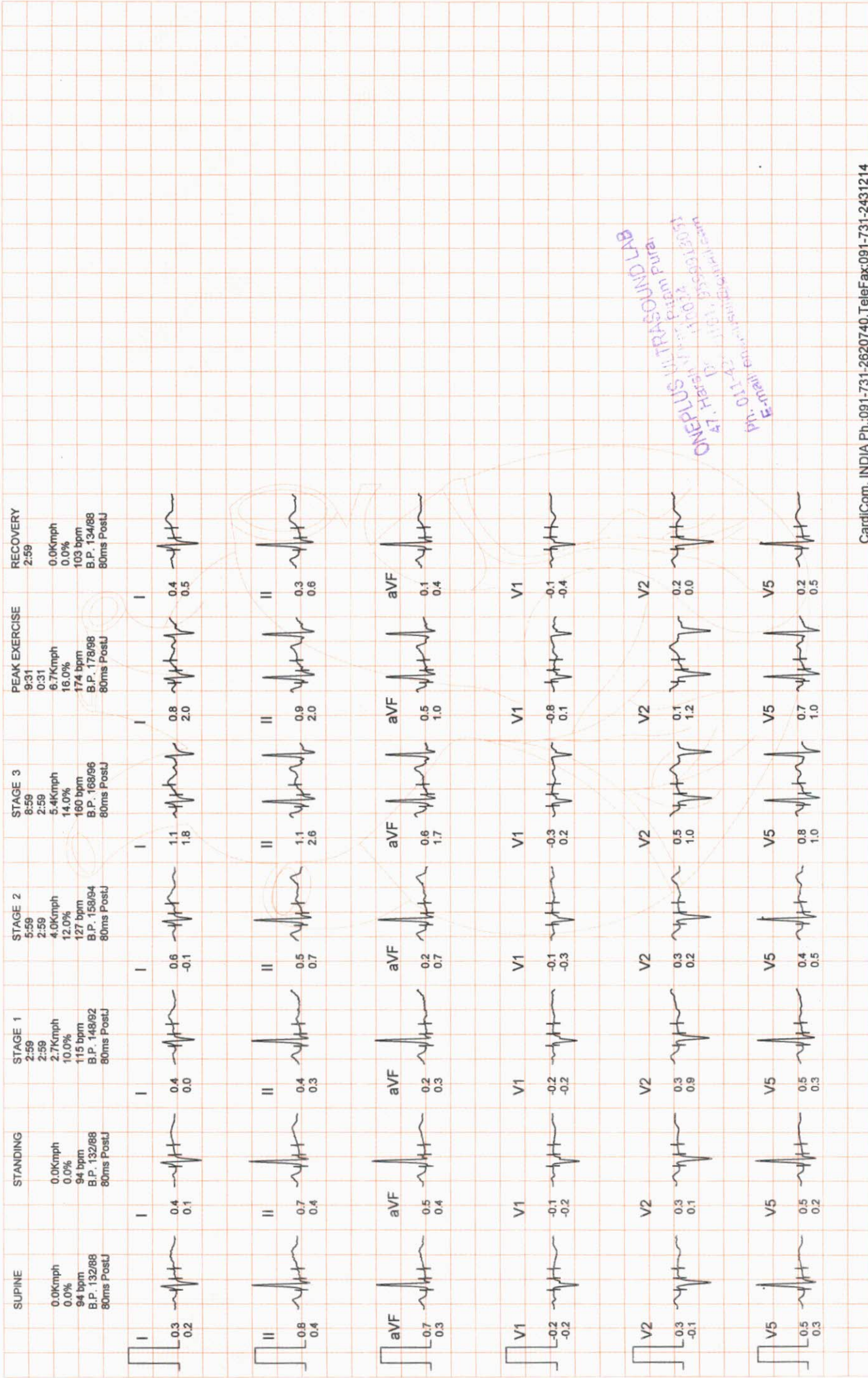

ONEPLUS ULTRASOUND LAB  
 Dr. Harish Chandra  
 1101, B-55 Sector 12  
 Connaught Place, New Delhi  
 Ph: 011-26100322  
 Email: drharish@oneplusultrasoundlab.com



# ONEPLUS ULTRASOUND LAB

Ms. POOJA KHATRI

I.D. : 994

AGE/SEX : 28/F

RECORDED : 9-9-2021 9:44

## COMPARISON REPORT

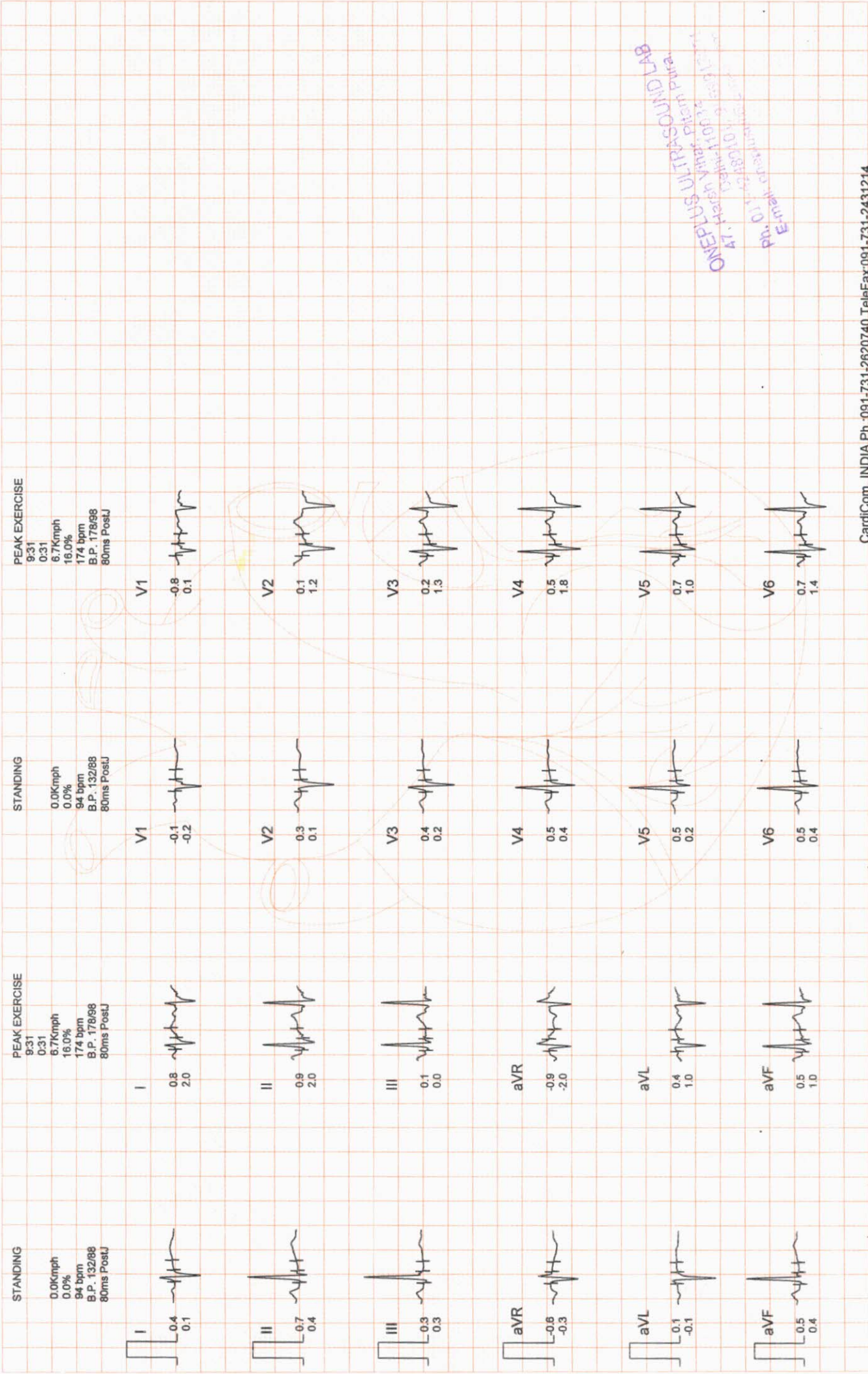

ONEPLUS ULTRASOUND LAB  
 Dr. Pooja Khatri, Bachelors in Physiotherapy  
 101/102, 1st Floor, Sector 17, Gurgaon  
 Haryana, India. Ph: 011-22888888  
 E-mail: p.khatri@oneplusultrasoundlab.com





**OnePLUS**  
Ultrasound Lab  
— QUALITY FIRST... ALWAYS! —

**Dr. Nitin Agarwal**  
Pathologist & Director  
Ex. Sr. Res. MAMC  
& Lok Nayak Hospital  
Ex. Chief of Lab Dr. Lal Path Labs.

**Dr. Pooja (Garg) Agarwal**  
Radiologist & Director  
MAMC & Lok Nayak Hospital

Name	: Mrs. POOJA KHATRI	Age/Sex	: 28 YRS/Female
Ref. By	: Dr. MEDIWHEEL	Lab No	: 012109090009
Date	: 09-Sep-2021	Patient ID	: LSHHI83725

### ULTRASOUND EXAMINATION----WHOLE ABDOMEN

**Liver** is normal in size (14.3 cm) and outline with altered echopattern. Diffuse increase in echogenicity of liver parenchyma is noted, suggestive of fatty infiltration (grade II). Intrahepatic biliary radicles are not dilated. No abscess or mass lesion seen. Hepatic veins, portal vein, IVC and aorta are normal. CBD is normal (4.7 mm) in caliber.

**Gall bladder** is well distended with anechoic lumen. Wall thickness is normal.

**Both kidneys** are normal in size, shape, position, outline and echopattern. Corticomedullary differentiation is maintained. No pelvicalyceal dilation or mass lesion is seen.

**Spleen** is normal in size and echotexture. No mass lesion seen.

**Pancreas** is normal in size, outline and echotexture.

**Urinary bladder** is normal in shape and position. No evidence of intravesical stone or mass seen.

**Uterus.** is normal in size (measures 7.2 x 4.4 x 5.1 cm), shape, position and echopattern. No mass seen

Uterine cavity is empty. Endometrial thickness is 7.3 mm

**Both ovaries** are bulky in size however appear rounded with prominent echogenic stroma. Multiple small 2-3 mm sized follicles (antral follicle count >20) are seen in both ovaries. No dominant follicle seen.

#### Ovarian measurements are --

Rt. Ovary--- 4.1 x 2.2 x 3.0 cm. Vol - 14.2 cc.

Lt. Ovary--- 4.6 x 2.2 x 3.0 cm. Vol - 15.8 cc

No abnormal bowel wall thickening seen in right iliac fossa.  
No free fluid seen anywhere in abdomen.

#### IMPRESSION:

- Fatty infiltration of liver (grade II) with no hepatomegaly
- Polycystic appearance of bilateral ovaries.

**ADVICE:** Please correlate clinically and with hormonal profile.

**DR. POOJA GARG**  
RADIOLOGIST

REG NO- DMC/R/03398

Dr. POOJA GARG  
M.B.B.S., D.M.R.D  
Reg No. DMC/R/03398  
Radiologist

Type By : pooja

47, Harsh Vihar, Pitampura, New Delhi-110034 | Ph.: 011-42480101, 9599913051

E-mail: oneplusul@gmail.com | Web.: www.oneplusul.in



WYOMIA MRB POOLA 28P  
 20 041 ON 130 P A 11 P 100 Prg Pwr: 14.0cm

Graphix Ultrasound Lab  
 CA-74 / Anderson / PR 27Mc  
 TID: 1 10:47:28 AM

MR 1.5 04-08-2021  
 TID: 1 10:47:28 AM

ENDOMETRIUM

D1 0.73 cm

WYOMIA MRB POOLA 28P  
 20 041 ON 130 P A 11 P 100 Prg Pwr: 14.0cm

Graphix Ultrasound Lab  
 CA-74 / Anderson / PR 27Mc  
 TID: 1 10:48:27 AM

MR 1.5 04-08-2021  
 TID: 1 10:48:27 AM

CERVIX

D1 0.47 cm

WYOMIA MRB POOLA 28P  
 20 041 ON 130 P A 11 P 100 Prg Pwr: 14.0cm

Graphix Ultrasound Lab  
 CA-74 / Anderson / PR 27Mc  
 TID: 1 10:48:17 AM

MR 1.5 04-08-2021  
 TID: 1 10:48:17 AM

FATTY LIVER

D1 5.10 cm

WYOMIA MRB POOLA 28P  
 20 041 ON 130 P A 11 P 100 Prg Pwr: 14.0cm

Graphix Ultrasound Lab  
 CA-74 / Anderson / PR 27Mc  
 TID: 1 10:47:28 AM

MR 1.5 04-08-2021  
 TID: 1 10:47:28 AM

CERVIX

D1 0.47 cm

WYOMIA MRB POOLA 28P  
 20 041 ON 130 P A 11 P 100 Prg Pwr: 14.0cm

Graphix Ultrasound Lab  
 CA-74 / Anderson / PR 27Mc  
 TID: 1 10:48:27 AM

MR 1.5 04-08-2021  
 TID: 1 10:48:27 AM

LIVER

D1 14.34 cm

WYOMIA MRB POOLA 28P  
 20 041 ON 130 P A 11 P 100 Prg Pwr: 14.0cm

Graphix Ultrasound Lab  
 CA-74 / Anderson / PR 27Mc  
 TID: 1 10:48:17 AM

MR 1.5 04-08-2021  
 TID: 1 10:48:17 AM

UTERUS

D1 7.18 cm

WYOMIA MRB POOLA 28P  
 20 041 ON 130 P A 11 P 100 Prg Pwr: 14.0cm

Graphix Ultrasound Lab  
 CA-74 / Anderson / PR 27Mc  
 TID: 1 10:48:24 AM

MR 1.5 04-08-2021  
 TID: 1 10:48:24 AM

Ovary

D1 4.63 cm

WYOMIA MRB POOLA 28P  
 20 041 ON 130 P A 11 P 100 Prg Pwr: 14.0cm

Graphix Ultrasound Lab  
 CA-74 / Anderson / PR 27Mc  
 TID: 1 10:48:24 AM

MR 1.5 04-08-2021  
 TID: 1 10:48:24 AM

Ovary

D1 4.63 cm

WYOMIA MRB POOLA 28P  
 20 041 ON 130 P A 11 P 100 Prg Pwr: 14.0cm

Graphix Ultrasound Lab  
 CA-74 / Anderson / PR 27Mc  
 TID: 1 10:48:17 AM

MR 1.5 04-08-2021  
 TID: 1 10:48:17 AM

UTERUS

D1 7.18 cm

WYOMIA MRB POOLA 28P  
 20 041 ON 130 P A 11 P 100 Prg Pwr: 14.0cm

Graphix Ultrasound Lab  
 CA-74 / Anderson / PR 27Mc  
 TID: 1 10:48:24 AM

MR 1.5 04-08-2021  
 TID: 1 10:48:24 AM

Ovary

D1 4.63 cm

WYOMIA MRB POOLA 28P  
 20 041 ON 130 P A 11 P 100 Prg Pwr: 14.0cm

Graphix Ultrasound Lab  
 CA-74 / Anderson / PR 27Mc  
 TID: 1 10:48:24 AM

MR 1.5 04-08-2021  
 TID: 1 10:48:24 AM

Ovary

D1 4.63 cm

WYOMIA MRB POOLA 28P  
 20 041 ON 130 P A 11 P 100 Prg Pwr: 14.0cm

Graphix Ultrasound Lab  
 CA-74 / Anderson / PR 27Mc  
 TID: 1 10:48:17 AM

MR 1.5 04-08-2021  
 TID: 1 10:48:17 AM

UTERUS

D1 7.18 cm







**OnePLUS**  
Ultrasound Lab  
— QUALITY FIRST... ALWAYS! —

**Dr. Nitin Agarwal**  
Pathologist & Director  
Ex. Sr. Res. MAMC  
& Lok Nayak Hospital  
Ex. Chief of Lab Dr. Lal Path Labs.

**Dr. Pooja (Garg) Agarwal**  
Radiologist & Director  
MAMC & Lok Nayak Hospital

Name	: Mrs. POOJA KHATRI	Age/Sex	: 28 YRS/Female
Ref. By	: Dr. MEDIWHEEL	Lab No	: 012109090009
Date	: 09-Sep-2021	Patient ID	: LSHHI83725

### X-ray-Chest PA view

Bony cage and soft tissues are normal.  
Cardiothoracic ratio is normal.  
Mediastinum is normal.  
Both hila are normal.  
Both costophrenic angles are clear.  
Both domes of diaphragm are normal.  
Lung fields are clear. No parenchymal lesion seen.

**IMPRESSION: Normal Study.**

  
**DR. POOJA GARG**  
RADIOLOGIST  
REG NO- DMC/R/03398

**Dr. POOJA GARG**  
M.B.B.S., D.M.R.D  
Reg. No. DMC/R/03398  
Radiologist

Type By : darshita

47, Harsh Vihar, Pitampura, New Delhi-110034 | Ph.: 011-42480101, 9599913051  
E-mail: oneplusul@gmail.com | Web.: www.oneplusul.in



R

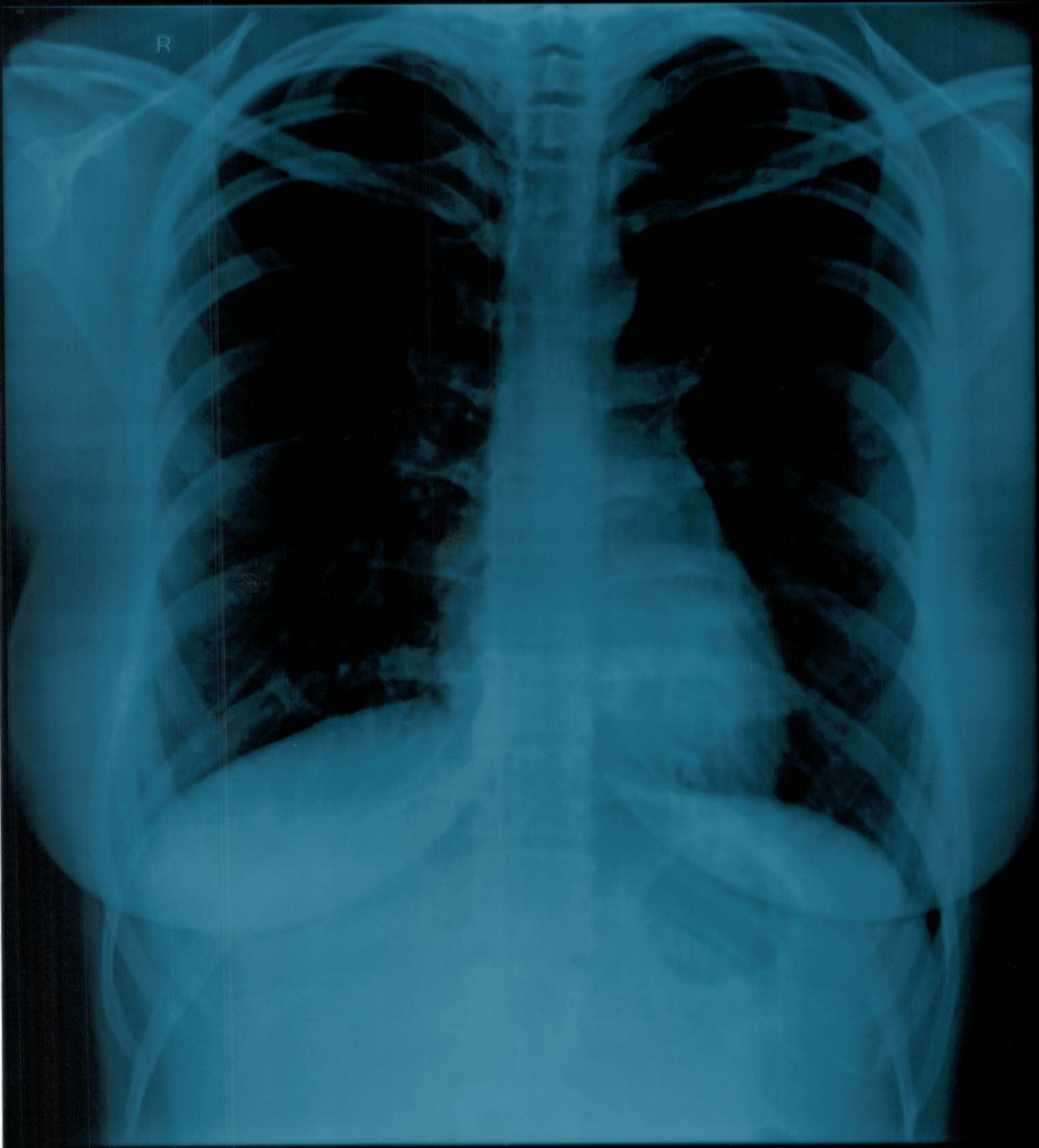

MRS POOJA KHATRI 28 YRS 06/09/2021 F CHEST PA VIEW  
ONEPLUS ULTRASOUND LAB,47-HARSH VIHAR,PITAMPURA

ОИЕБГУС ПГТРАСОИИД ГАВ' Д-НАРSH VHAР'PITAM'PCKA  
MPS P001A KHATPI 28 YPS 06/09/2021 E CHEST PA VIEW

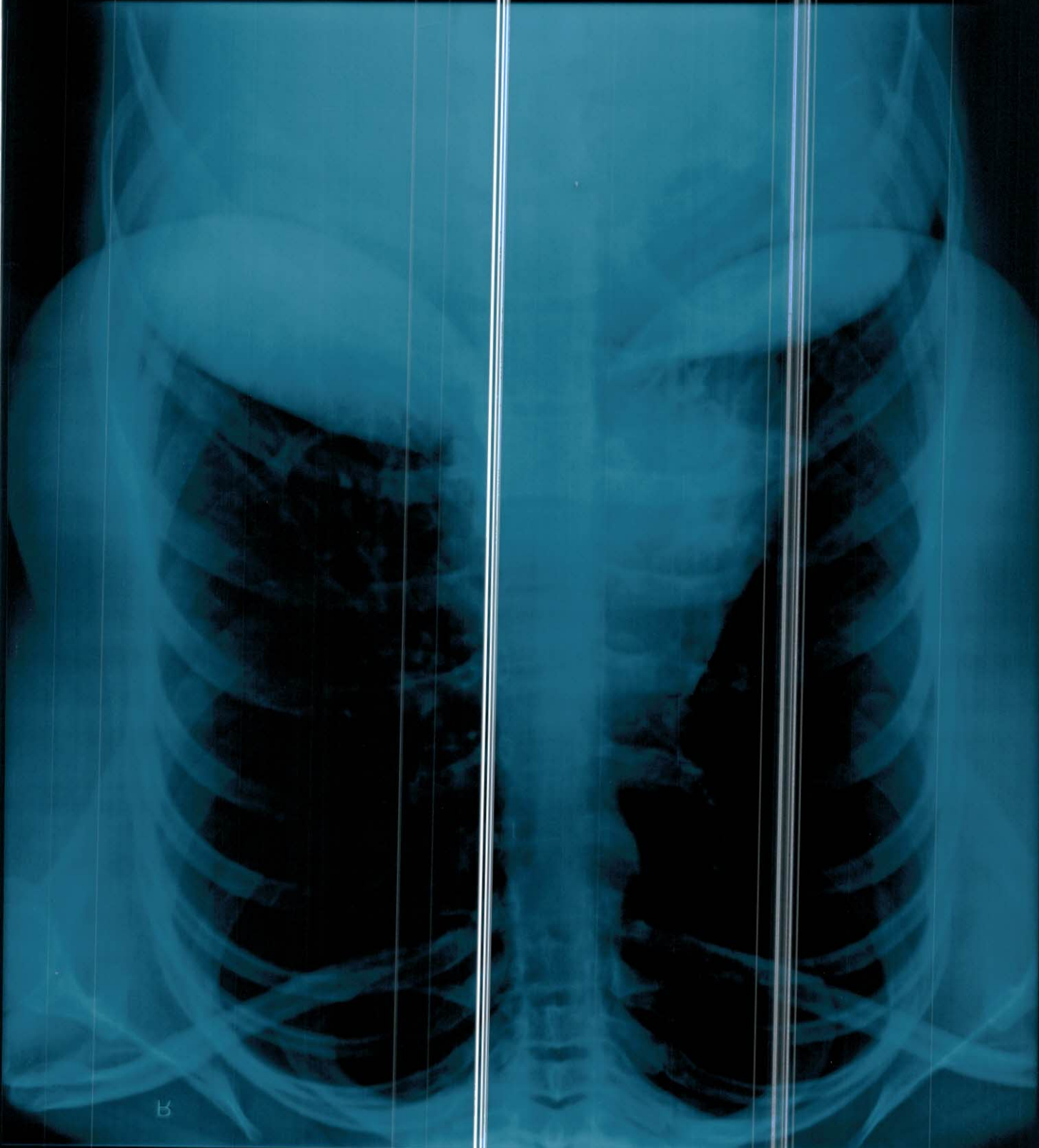

Б



**OnePLUS**  
Ultrasound Lab  
— QUALITY FIRST... ALWAYS! —

**Dr. Nitin Agarwal**  
Pathologist & Director  
Ex. Sr. Res. MAMC  
& Lok Nayak Hospital  
Ex. Chief of Lab Dr. Lal Path Labs.

**Dr. Pooja (Garg) Agarwal**  
Radiologist & Director  
MAMC & Lok Nayak Hospital



NAME	:Mrs. POOJA KHATRI	Barcode No	:10103809
AGE/GENDER	:28 YRS/Female	SPECIMEN DATE	:09/Sep/2021 09:25AM
PATIENT ID	:83725	SPECIMEN RECEIVED	:09/Sep/2021 09:35AM
REFERRED BY	:Dr. MEDIWHEEL	REPORT DATE	:09/Sep/2021 04:05PM
CENTRE NAME	:ONEPLUS ULTRASOUND LAB	LAB NO.	:012109090009

Test Name	Result	Unit	Ref. Range
-----------	--------	------	------------

**HAEMATOLOGY**

**Health checkup 2 Female**

**Glycosylated Hemoglobin (HbA1c)** 5.2 %  
Non Diabetic adults <5.7  
Prediabetic (at risk) 5.7-6.4  
Diabetes >6.4

**Estimated average blood glucose (eag)** 103

Reference range (mg/dl):

90 - 120:Excellent control, 121 - 150:Good Control, 151 - 180:Average Control, 181 - 210:Action Suggested

>211:Panic value

**REMARKS:-**

In vitro quantitative determination of **HbA1C** in whole blood is utilized in long term monitoring of glycemia. The **HbA1C** level correlates with the mean glucose concentration prevailing in the course of the patient's recent history (approx - 6-8 weeks) and therefore provides much more reliable information for glycemia monitoring than do determinations of blood glucose or urinary glucose. It is recommended that the determination of **HbA1C** be performed at intervals of 4-6 weeks during Diabetes Mellitus therapy. On testing of HbA1C by HPLC method the result shows high variant window (93.8%) & no value of HbA1C. Therefore for accurate assay of glycaemic Control Fructosamine assay & for variant analysis Hb electrophoresis should be done.

Assay done by : Bio-Rad : D-10 (HPLC)

Checked By.

DR. NITIN AGARWAL  
MBBS,MD(PATHOLOGIST)

Dr NITIN AGARWAL  
M B B S , MD (Path)  
DMC/R/01436

47, Harsh Vihar, Pitampura, New Delhi-110034 | Ph.: 011-42480101, 9599913051 Page 1 of 6

E-mail: [oneplusul@gmail.com](mailto:oneplusul@gmail.com) | Web.: [www.oneplusul.in](http://www.oneplusul.in)

Clinical correlation is essential for final diagnosis. • If test results are unsatisfactory please contact personally or on phone. • This report is for perusal of doctors only.  
• All disputes Subject to Delhi Jurisdiction only. • Not for medicolegal purposes. • All congenital anomalies in a fetus may not be diagnosed in routine obstetric ultrasound.





# OnePLUS

## Ultrasound Lab

— QUALITY FIRST... ALWAYS! —

**Dr. Nitin Agarwal**  
Pathologist & Director  
Ex. Sr. Res. MAMC  
& Lok Nayak Hospital  
Ex. Chief of Lab Dr. Lal Path Labs.

**Dr. Pooja (Garg) Agarwal**  
Radiologist & Director  
MAMC & Lok Nayak Hospital



NAME	:Mrs. POOJA KHATRI	Barcode No	:10103809
AGE/GENDER	:28 YRS/Female	SPECIMEN DATE	:09/Sep/2021 09:25AM
PATIENT ID	:83725	SPECIMEN RECEIVED	:09/Sep/2021 09:35AM
REFERRED BY	:Dr. MEDIWHEEL	REPORT DATE	:09/Sep/2021 12:46PM
CENTRE NAME	:ONEPLUS ULTRASOUND LAB	LAB NO.	:012109090009

Test Name	Result	Unit	Ref. Range
-----------	--------	------	------------

### HAEMATOLOGY

#### BLOOD GROUP (ABO)

O  
POSITIVE

#### Rh typing

#### NOTE :

- \* Apart from major A,B,H antigens which are used for ABO grouping and Rh typing, many minor blood group antigens exist. Agglutination may also vary according to titre of antigen and antibody.
- \* So before transfusion, reconfirmation of blood group as well as cross-matching is needed.
- \* Presence of maternal antibodies in newborns, may interfere with blood grouping.
- \* Auto agglutination (due to cold antibody, falciparum malaria, sepsis, internal malignancy etc.) may also cause erroneous result.

#### CBC

Haemoglobin	13.5	g/dl	11.5-15.0
Total Leucocyte Count	8980	/cumm	4000-10000
<u>Differential leucocyte count</u>			
Neutrophils	56	%	40-80
Lymphocyte	34.30	%	20-40
Monocytes	6.00	%	2-10
Eosinophils	3.2	%	1-6
Basophils	0.5	%	0-2
RBC Count	<b>5.26</b>	million/cumm	3.8-4.8
PCV(Hematocrit)	43.7	%	36-46
MCV	83.1	fL	83-101
MCH	<b>25.7</b>	Pg	27-32
MCHC	<b>30.9</b>	G/dL	32-35
Platelet count	<b>454000</b>	/cumm	150000-450000
RDW-CV	<b>14.9</b>	%	11.4-14.0
ESR(WESTEGRENs METHOD)	15	mm/1hr	<20

Checked By.

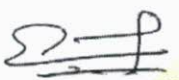
  
Dr. NITIN AGARWAL  
MBBS, MD (Path)  
DMC/R/01436  
DR. NITIN AGARWAL  
MBBS, MD (PATHOLOGIST)

47, Harsh Vihar, Pitampura, New Delhi-110034 | Ph.: 011-42480101, 9599913051 Page 2 of 6

E-mail: onepusul@gmail.com | Web.: www.oneplusul.in







# OnePLUS

## Ultrasound Lab

— QUALITY FIRST... ALWAYS! —

**Dr. Nitin Agarwal**  
Pathologist & Director  
Ex. Sr. Res. MAMC  
& Lok Nayak Hospital  
Ex. Chief of Lab Dr. Lal Path Labs.

**Dr. Pooja (Garg) Agarwal**  
Radiologist & Director  
MAMC & Lok Nayak Hospital



NAME	:Mrs. POOJA KHATRI	Barcode No	:10103809
AGE/GENDER	:28 YRS/Female	SPECIMEN DATE	:09/Sep/2021 09:25AM
PATIENT ID	:83725	SPECIMEN RECEIVED	:09/Sep/2021 09:35AM
REFERRED BY	:Dr. MEDIWHEEL	REPORT DATE	:09/Sep/2021 04:05PM
CENTRE NAME	:ONEPLUS ULTRASOUND LAB	LAB NO.	:012109090009

Test Name	Result	Unit	Ref. Range
-----------	--------	------	------------

### BIOCHEMISTRY

<u>Blood sugar fasting</u>	95	mg/dL	70-110
<u>Blood sugar pp</u>	129	mg/dL	70.0-140.0
<u>Bun (blood urea nitrogen )</u>	12.50	mg/dl	7-18.7
<u>Uric acid, serum</u>	4.6	mg/dl	2.4-5.7
<u>Creatinine, serum</u>	0.57	mg/dl	0.50-0.9

### LFT(LIVER FUNCTION TEST)

Bilirubin Total	0.65	mg/dl	0.1-1.2
Bilirubin Conjugated	0.23	mg/dl	0-0.4
Bilirubin Unconjugated	0.42	mg/dl	up to 0.7
SGOT (AST)	25	U/L	0-31
SGPT (ALT)	37	U/L	<34
Alkaline phosphatase	95	U/L	35-104
Gamma glutamyl transpeptidase	27	U/L	<39
Total Protein	6.9	gm/dl	6.60 - 8.70
Albumin	3.8	g/dL	3.8-5.1
Globulin	3.10	gm/dl	1.8-3.4
Albumin/Globulin Ratio	1.23		1.10 - 2.50

### LIPID PROFILE

Cholesterol	170	mg/dl	50-200
Triglycerides	115	mg/dL	25-150
HDL Cholesterol	45	mg/dL	30 - 70
LDL cholesterol	102	mg/dL	< 130
VLDL cholesterol	23.0	mg/dL	5-40
Cholesterol/HDL Ratio	3.8		Low Risk 3.3-4.97 Average Risk 4.4-7.1 Moderate Risk 7.1-11.0 High Risk >11.0

Checked By.

**DR. NITIN AGARWAL**  
MBBS,MD(PATHOLOGIST)

Dr. NITIN AGARWAL  
M B B S , MD (Path)  
DMC/R/01436

47, Harsh Vihar, Pitampura, New Delhi-110034 | Ph.: 011-42480101, 9599913051 Page 3 of 6

E-mail: [oneplusul@gmail.com](mailto:oneplusul@gmail.com) | Web.: [www.oneplusul.in](http://www.oneplusul.in)

Clinical correlation is essential for final diagnosis. • If test results are unsatisfactory please contact personally or on phone. • This report is for perusal of doctors only.  
• All disputes Subject to Delhi Jurisdiction only. • Not for medicolegal purposes. • All congenital anomalies in a foetus may not be diagnosed in routine obstetric ultrasound.





# OnePLUS

## Ultrasound Lab

— QUALITY FIRST... ALWAYS! —

**Dr. Nitin Agarwal**  
Pathologist & Director  
Ex. Sr. Res. MAMC  
& Lok Nayak Hospital  
Ex. Chief of Lab Dr. Lal Path Labs.

**Dr. Pooja (Garg) Agarwal**  
Radiologist & Director  
MAMC & Lok Nayak Hospital



NAME	:Mrs. POOJA KHATRI	Barcode No	:10103809
AGE/GENDER	:28 YRS/Female	SPECIMEN DATE	:09/Sep/2021 09:25AM
PATIENT ID	:83725	SPECIMEN RECEIVED	:09/Sep/2021 09:35AM
REFERRED BY	:Dr. MEDIWHEEL	REPORT DATE	:09/Sep/2021 04:05PM
CENTRE NAME	:ONEPLUS ULTRASOUND LAB	LAB NO.	:012109090009

Test Name	Result	Unit	Ref. Range
LDL/HDL Ratio	2.3		0 - 3.55
According to ATP III and NCEP guidelines			

Parameter	Normal	Desirable	Borderline	High
Total cholesterol	<200		200-239	240
Triglycerides	<150	150-199	200-499	500
LDL	Optimal <100 Near Optimal 100-129	130-159	160-180	190
HDL	<40 : LOW 60 : HIGH			

Checked By.

DR. NITIN AGARWAL  
MBBS,MD(PATHOLOGIST)

Dr NITIN AGARWAL  
M B B S , MD (Path)  
DMC/R/01436

47, Harsh Vihar, Pitampura, New Delhi-110034 | Ph.: 011-42480101, 9599913051 Page 4 of 6

E-mail: oneplusul@gmail.com | Web.: www.oneplusul.in

Clinical correlation is essential for final diagnosis. • If test results are unsatisfactory please contact personally or on phone. • This report is for perusal of doctors only.  
• All disputes Subject to Delhi Jurisdiction only. • Not for medicolegal purposes. • All congenital anomalies in a foetus may not be diagnosed in routine obstetric ultrasound.





**OnePLUS**  
Ultrasound Lab  
— QUALITY FIRST... ALWAYS! —

**Dr. Nitin Agarwal**  
Pathologist & Director  
Ex. Sr. Res. MAMC  
& Lok Nayak Hospital  
Ex. Chief of Lab Dr. Lal Path Labs.

**Dr. Pooja (Garg) Agarwal**  
Radiologist & Director  
MAMC & Lok Nayak Hospital



NAME	:Mrs. POOJA KHATRI	Barcode No	:10103809
AGE/GENDER	:28 YRS/Female	SPECIMEN DATE	:09/Sep/2021 09:25AM
PATIENT ID	:83725	SPECIMEN RECEIVED	:09/Sep/2021 09:35AM
REFERRED BY	:Dr. MEDIWHEEL	REPORT DATE	:09/Sep/2021 12:46PM
CENTRE NAME	:ONEPLUS ULTRASOUND LAB	LAB NO.	:012109090009

Test Name	Result	Unit	Ref. Range
-----------	--------	------	------------

**ENDOCRINOLOGY**

**THYROID PROFILE(T3,T4,TSH)**

Triiodothyronine total [t3]	0.86	ng/dl	0.52-1.9
Thyroxine total [t4]	7.40	µg/dl	4.8-11.6
TSH (Thyroid Stimulating Hormone)	1.25	µIU/ml	0.25-5.0

**AGE WISE VARIATION IN TSH**

AGE	TSH(µIU/ml)	AGE	TSH(µIU/ml)
1-4 weeks	1.00 - 19.0	16-20 yrs	0.25 - 5.0
1-12 mths	1.70 - 9.1	21 - 80 yrs	0.25 - 5.0
1-5 yrs	0.80 - 8.2	I <sup>st</sup> trimester	0.25 - 5.0
6-10 yrs	0.25 - 5.0	II <sup>nd</sup> trimester	0.50 - 5.0
11-15 yrs	0.25 - 5.0	III <sup>rd</sup> trimester	0.4 - 6.0

**Reference ranges - Interpretation of Diagnostic tests - (Jacques Wallach)**

1. Primary hypothyroidism is accompanied by depressed serum T3 and T4 values and elevated serum TSH level.
2. Primary hyperthyroidism is accompanied by elevated serum T3 and T4 levels along with depressed TSH values.
3. Slightly elevated T3 levels may be found in pregnancy and estrogen therapy, while depressed levels may be encountered in severe illness, renal failure and during therapy with drugs like propranolol and propyl thiouracil.
4. Although elevated TSH levels are nearly always indicative of primary hypothyroidism, and may be seen in secondary thyrotoxicosis

Checked By.

DR. NITIN AGARWAL  
MBBS,MD(PATHOLOGIST)

Dr NITIN AGARWAL  
M B B S . MD (Path)  
DMC/R/01436

47, Harsh Vihar, Pitampura, New Delhi-110034 | Ph.: 011-42480101, 9599913051 Page 5 of 6

E-mail: oneplusul@gmail.com | Web.: www.oneplusul.in





**OnePLUS**  
Ultrasound Lab  
— QUALITY FIRST... ALWAYS! —

**Dr. Nitin Agarwal**

Pathologist & Director  
Ex. Sr. Res. MAMC  
& Lok Nayak Hospital  
Ex. Chief of Lab Dr. Lal Path Labs.

**Dr. Pooja (Garg) Agarwal**

Radiologist & Director  
MAMC & Lok Nayak Hospital



NAME	:Mrs. POOJA KHATRI	Barcode No	:10103809
AGE/GENDER	:28 YRS/Female	SPECIMEN DATE	:09/Sep/2021 09:25AM
PATIENT ID	:83725	SPECIMEN RECEIVED	:09/Sep/2021 09:35AM
REFERRED BY	:Dr. MEDIWHEEL	REPORT DATE	:09/Sep/2021 04:05PM
CENTRE NAME	:ONEPLUS ULTRASOUND LAB	LAB NO.	:012109090009

Test Name	Result	Unit	Ref. Range
-----------	--------	------	------------

**CLINICAL PATHOLOGY**

**URINE ROUTINE**

**Physical examination**

Quantity	30		ML
Colour	PALE YELLOW		
Transparency	SLIGHTLY TURBID		CLEAR
Sp.gravity	1.015		1.010-1.030
pH	6.00		
Reaction	ACIDIC		ACIDIC

**Chemical examination**

Urine protein	NIL		NIL
Urine sugar	NIL		NIL
Bilirubin, urine	NEGATIVE		NEGATIVE
Urobilinogen	NORMAL		NORMAL
Ketones	NEGATIVE		NEGATIVE

**Microscopic examination**

<b>Pus cells.</b>	<b>8-10</b>	/HPF	1-2
Epithelial cells	6-8	/HPF	0-5
R.B.C.	NIL	/HPF	NIL
Casts	NIL	/HPF	NIL
Crystals	NIL	/HPF	NIL
Bacteria	NIL	/HPF	NIL
Others.	NIL		NIL

\*\*\* End Of Report \*\*\*

Checked By.

DR. NITIN AGARWAL  
MBBS,MD(PATHOLOGIST)

Dr. NITIN AGARWAL  
M B B S , MD (Path)  
DMC/R/01436

47, Harsh Vihar, Pitampura, New Delhi-110034 | Ph.: 011-42480101, 9599913051 Page 6 of 6

E-mail: oneplusul@gmail.com | Web.: www.oneplusul.in

Clinical correlation is essential for final diagnosis. • If test results are unsatisfactory please contact personally or on phone. • This report is for perusal of doctors only. • All disputes Subject to Delhi Jurisdiction only. • Not for medicolegal purposes. • All congenital anomalies in a foetus may not be diagnosed in routine obstetric ultrasound.

