

ID: 472

MAMTA KUMARI
Female 44Years

18-06-2023 07:20:42 AM

HR : 83 bpm
 P : 90 ms
 PR : 129 ms
 QRS : 68 ms
 QT/QTc : 349/412 ms
 P/QRST : 19/90/46 °
 RV5/SV1 : 1.29/0.136 mV

Diagnosis Information:
 Sinus Rhythm
 Normal ECG

Ref-Phys. :

Report Confirmed by:

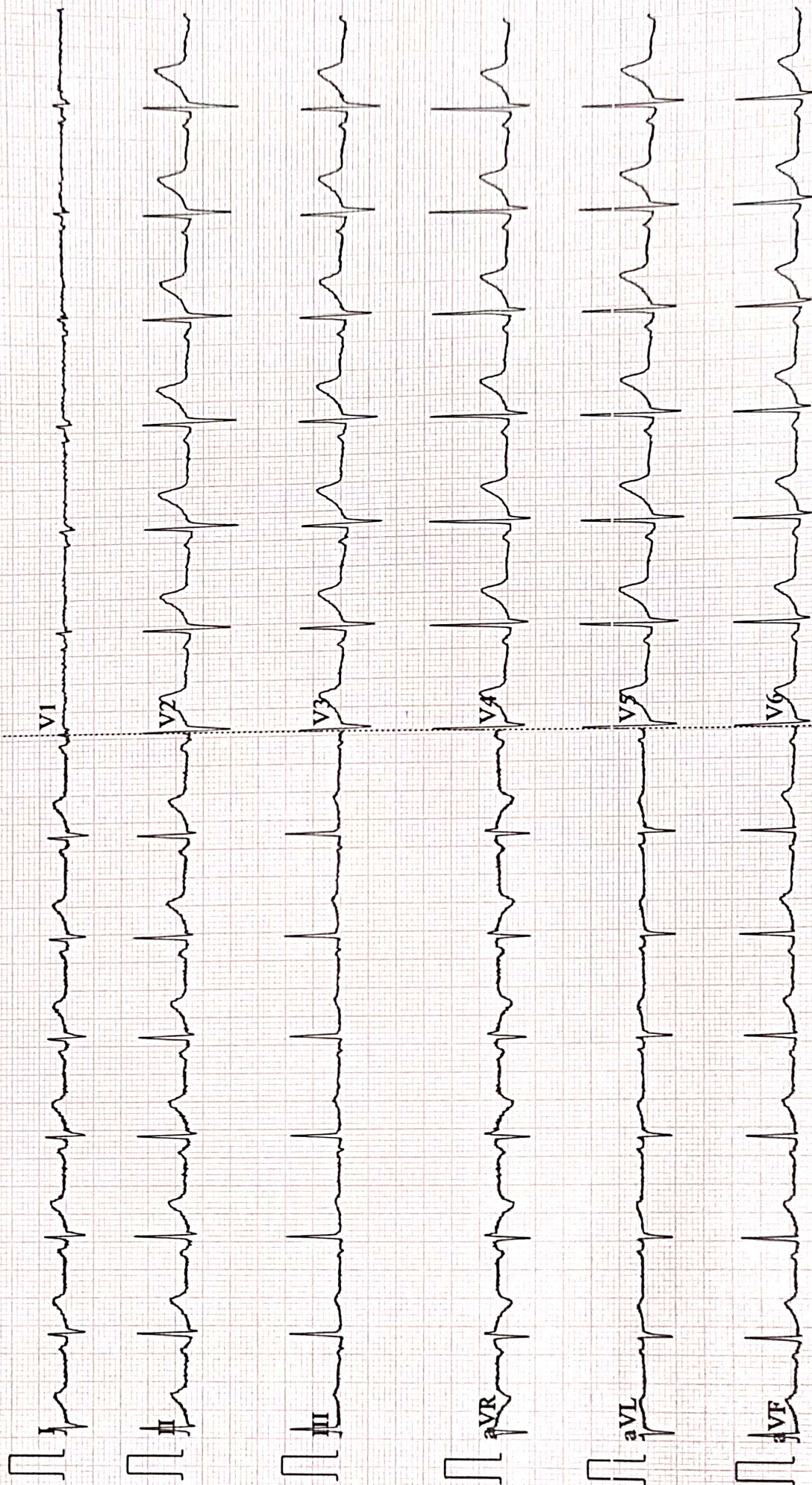

AAROGYAM DIAGNOSTICS
PATNA

Report



(GEM212170906)(R)Kardic by Allengers

2037 / MRS. MAMTA DEVI / 43 Yrs / F / 152 Cms / 63 Kg Date: 18-Jun-2023 Technician : RESHMA ALI

Stage	Time	Duration	Belt Speed (mph)	Elevation	METs	Rate	% THR Achieved	BP	RPP	PVC	Comments
Supine	00:10	0:01	00.0	00.0	01.0	93	53 %	110/70	102	00	
Standing	00:16	0:01	00.0	00.0	01.0	93	53 %	110/70	102	00	
HV	00:23	0:01	00.0	00.0	01.0	094	53 %	110/70	103	00	
Warm Up	00:58	0:01	01.0	00.0	01.0	094	53 %	110/70	103	00	
ExStart	01:03	0:06	01.7	10.0	01.1	102	58 %	110/70	112	00	
BRUCE/ Stage 1	04:03	3:00	01.7	10.0	04.7	145	82 %	115/75	166	00	
BRUCE/ Stage 2	07:03	3:00	02.5	12.0	07.1	162	92 %	120/80	194	00	
PeakEx	08:04	1:01	03.4	14.0	08.2	169	95 %	120/80	202	00	
Recovery	09:03	1:00	01.1	00.0	01.2	158	89 %	115/75	181	00	
Recovery	10:03	2:00	01.1	00.0	01.0	140	79 %	110/70	154	00	
Recovery	10:09	2:05	01.1	00.0	01.0	138	78 %	110/70	151	00	

Findings :

Exercise Time : 07:02
Max HR Attained : 169 bpm 95% of Target 177
Max BP Attained : (Sys) 120/80
Max WorkLoad Attained : 8.2 Fair response to induced stress
Max ST Dep Lead & Value : III & -1.2 mm in PeakEx mm
Test End Reasons : Test Complete

Report :

AAROGYAM DIAGNOSTICS

Supine



2037 / MRS. MAMTA DEVI / 43 Yrs / F / 152 Cms / 63 Kg / HR : 93

Date: 18-Jun-2023 11:40:42 AM METS: 1.0/ 93 bpm 52% of THR BP: 110/70 mmHg Raw ECG/ BLC On/ Notch On/ HF 0.05 Hz/LF 100 Hz

ExTime: 00:10 0.0 mph, 0.0%

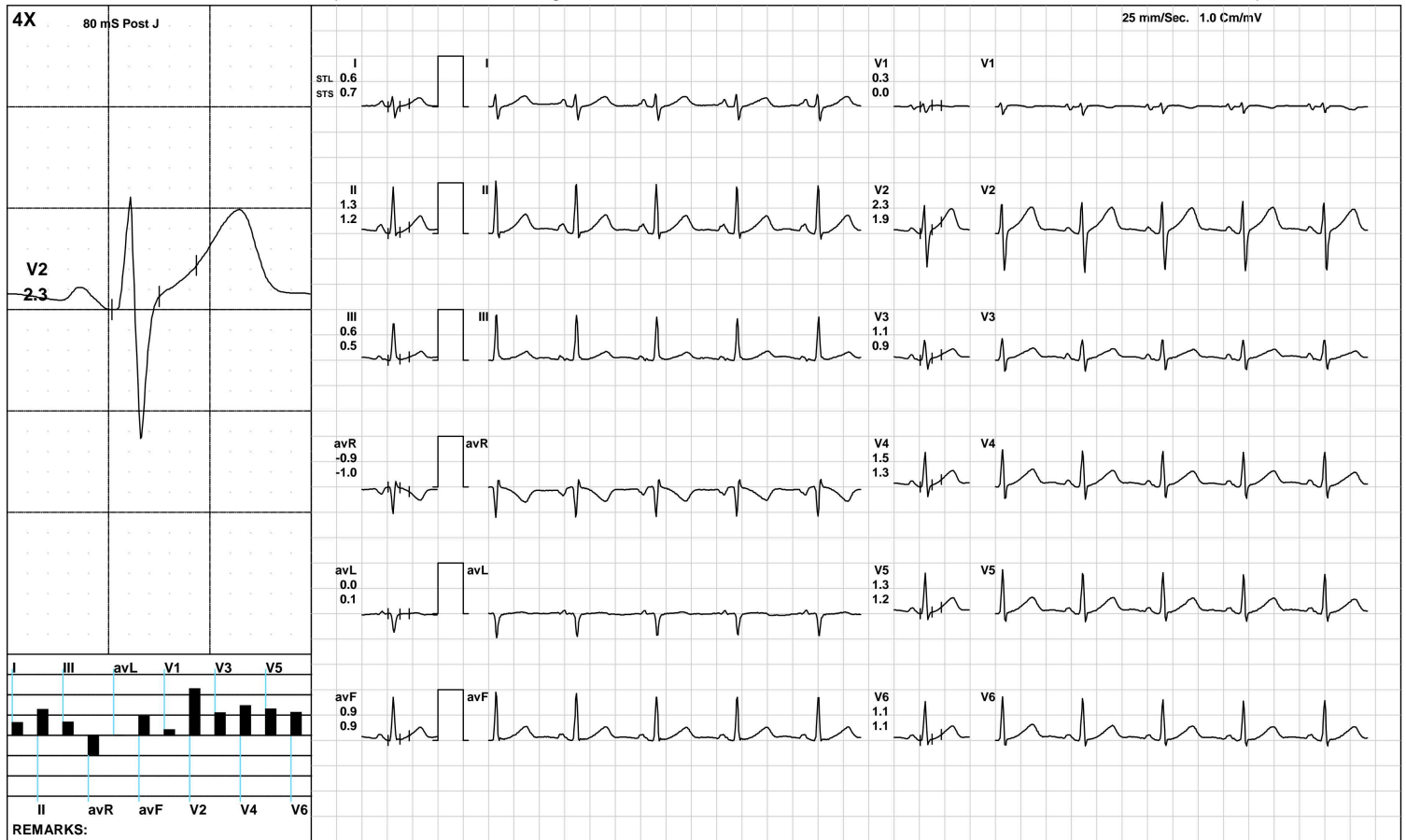

(GEM212170906)(R)Kardic by Allengers

AAROGYAM DIAGNOSTICS

Standing



2037 / MRS. MAMTA DEVI / 43 Yrs / F / 152 Cms / 63 Kg / HR : 93

Date: 18-Jun-2023 11:40:42 AM METS: 1.0/ 93 bpm 52% of THR BP: 110/70 mmHg Raw ECG/ BLC On/ Notch On/ HF 0.05 Hz/LF 100 Hz

ExTime: 00:16 0.0 mph, 0.0%

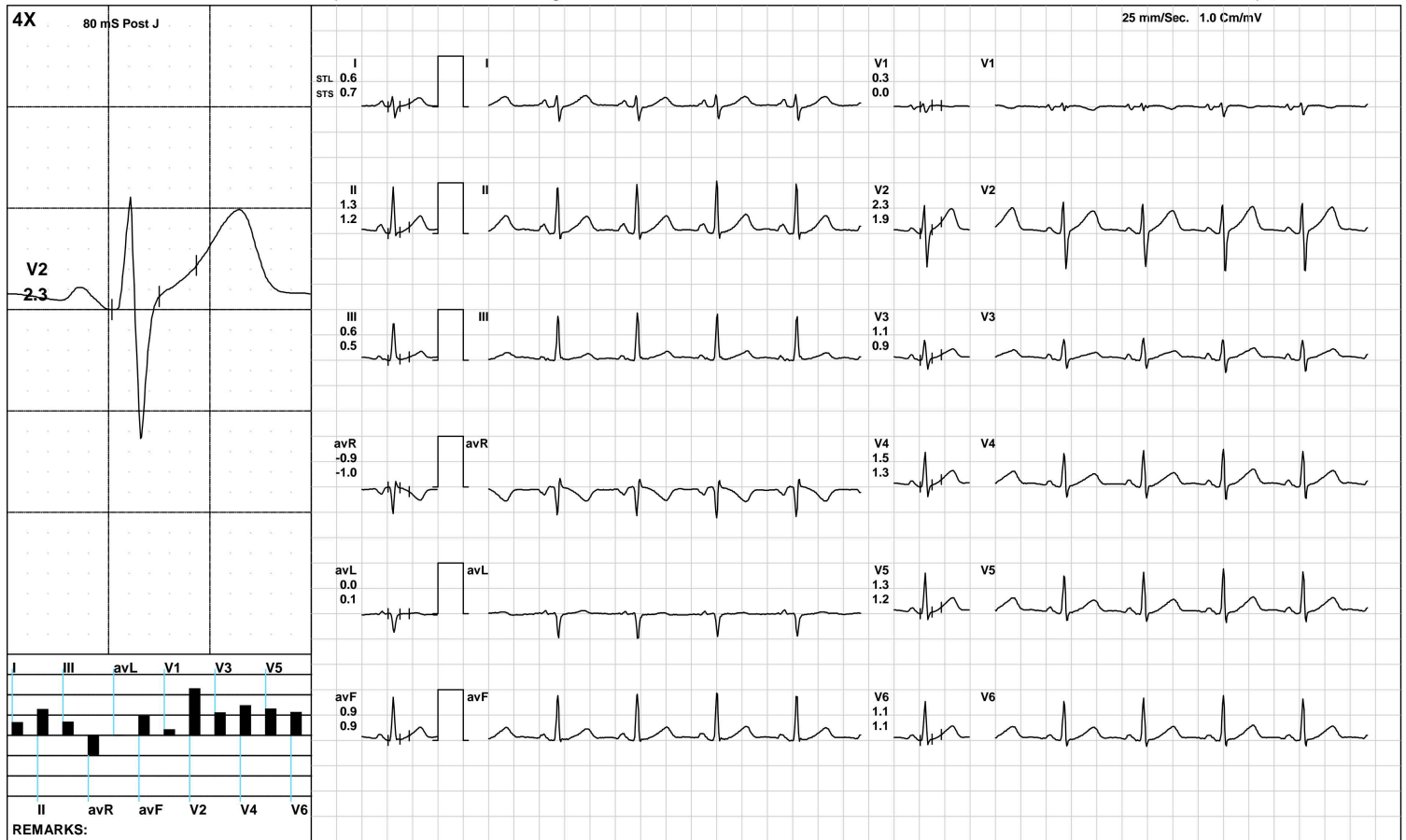

(GEM212170906)(R)Kardic by Allengers

AAROGYAM DIAGNOSTICS

HV



2037 / MRS. MAMTA DEVI / 43 Yrs / F / 152 Cms / 63 Kg / HR : 94

Date: 18-Jun-2023 11:40:42 AM METS: 1.0/ 94 bpm 53% of THR BP: 110/70 mmHg Raw ECG/ BLC On/ Notch On/ HF 0.05 Hz/LF 100 Hz

ExTime: 00:23 0.0 mph, 0.0%

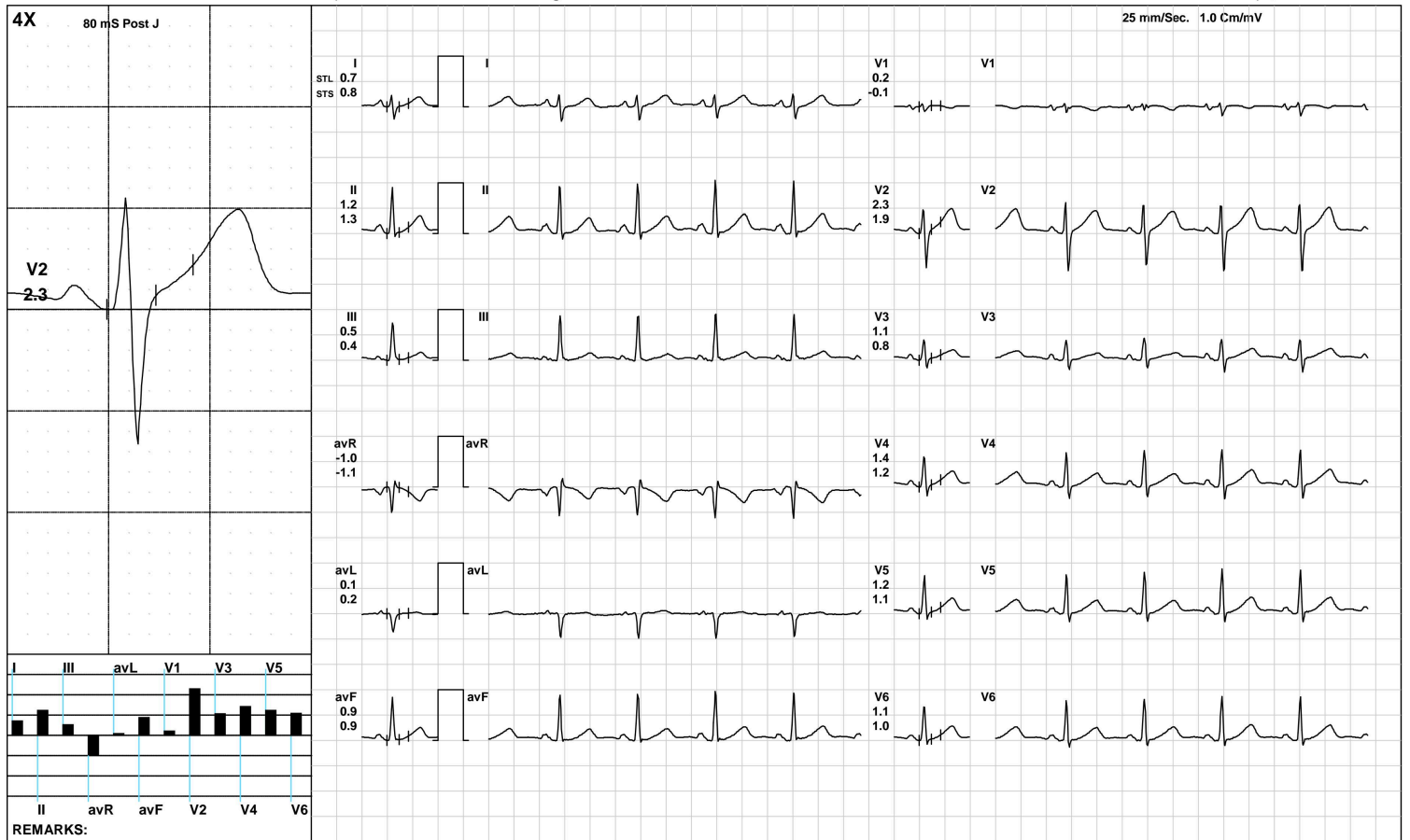

AAROGYAM DIAGNOSTICS

Warm Up



2037 / MRS. MAMTA DEVI / 43 Yrs / F / 152 Cms / 63 Kg / HR : 94

Date: 18-Jun-2023 11:40:42 AM METS: 1.0/ 94 bpm 53% of THR BP: 110/70 mmHg Raw ECG/ BLC On/ Notch On/ HF 0.05 Hz/LF 100 Hz

ExTime: 00:58 1.0 mph, 0.0%

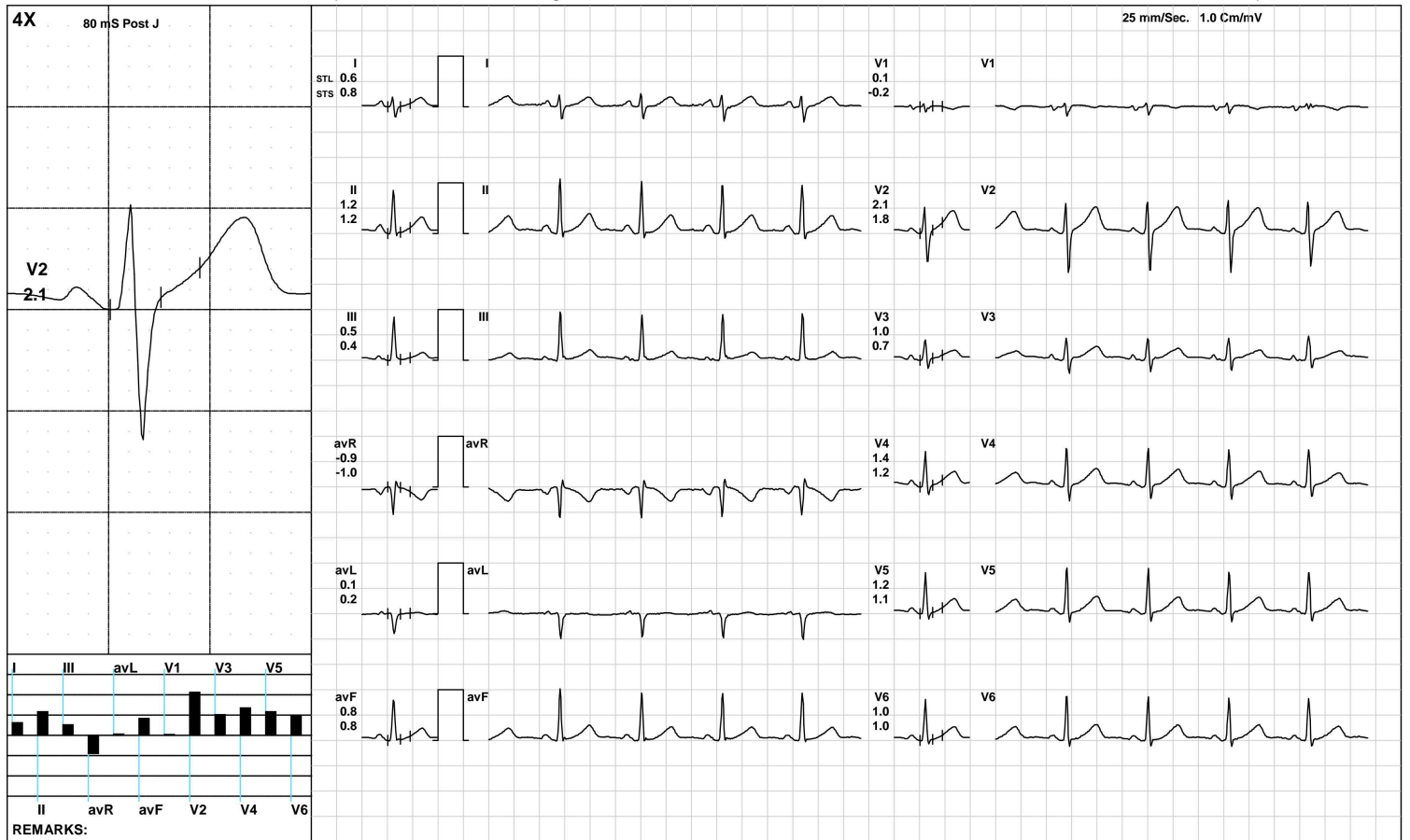

(GEM212170906)(R)Kardic by Allengers

AAROGYAM DIAGNOSTICS

ExStart



2037 / MRS. MAMTA DEVI / 43 Yrs / F / 152 Cms / 63 Kg / HR : 102

Date: 18-Jun-2023 11:40:42 AM METS: 1.1/ 102 bpm 57% of THR BP: 110/70 mmHg Raw ECG/ BLC On/ Notch On/ HF 0.05 Hz/LF 100 Hz

ExTime: 00:06 1.7 mph, 10.0%

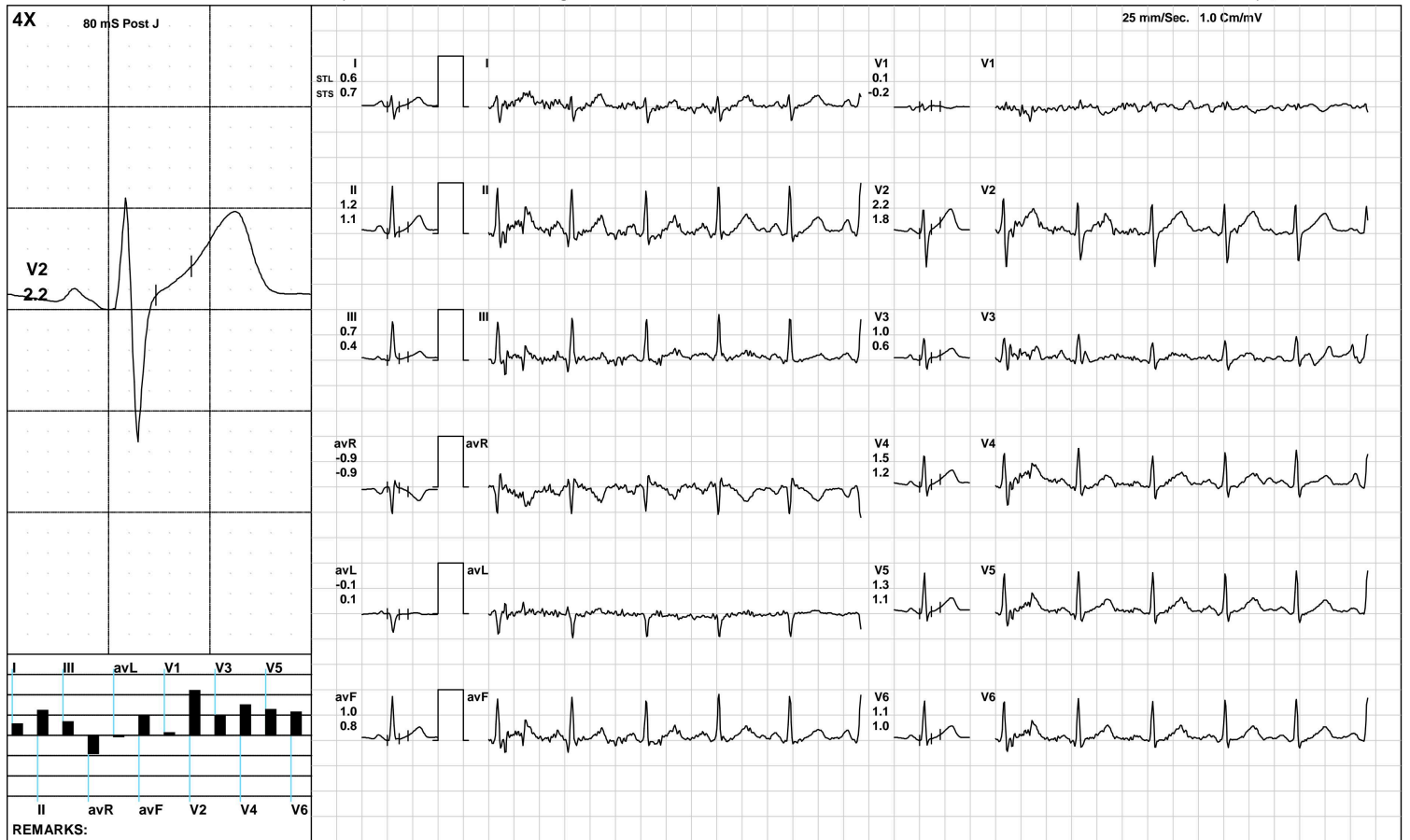

AAROGYAM DIAGNOSTICS

BRUCE:/Stage 1(3:00)



2037 / MRS. MAMTA DEVI / 43 Yrs / F / 152 Cms / 63 Kg / HR : 145

Date: 18-Jun-2023 11:40:42 AM METS: 4.7/ 145 bpm 81% of THR BP: 115/75 mmHg Raw ECG/ BLC On/ Notch On/ HF 0.05 Hz/LF 100 Hz

ExTime: 03:00 1.7 mph, 10.0%

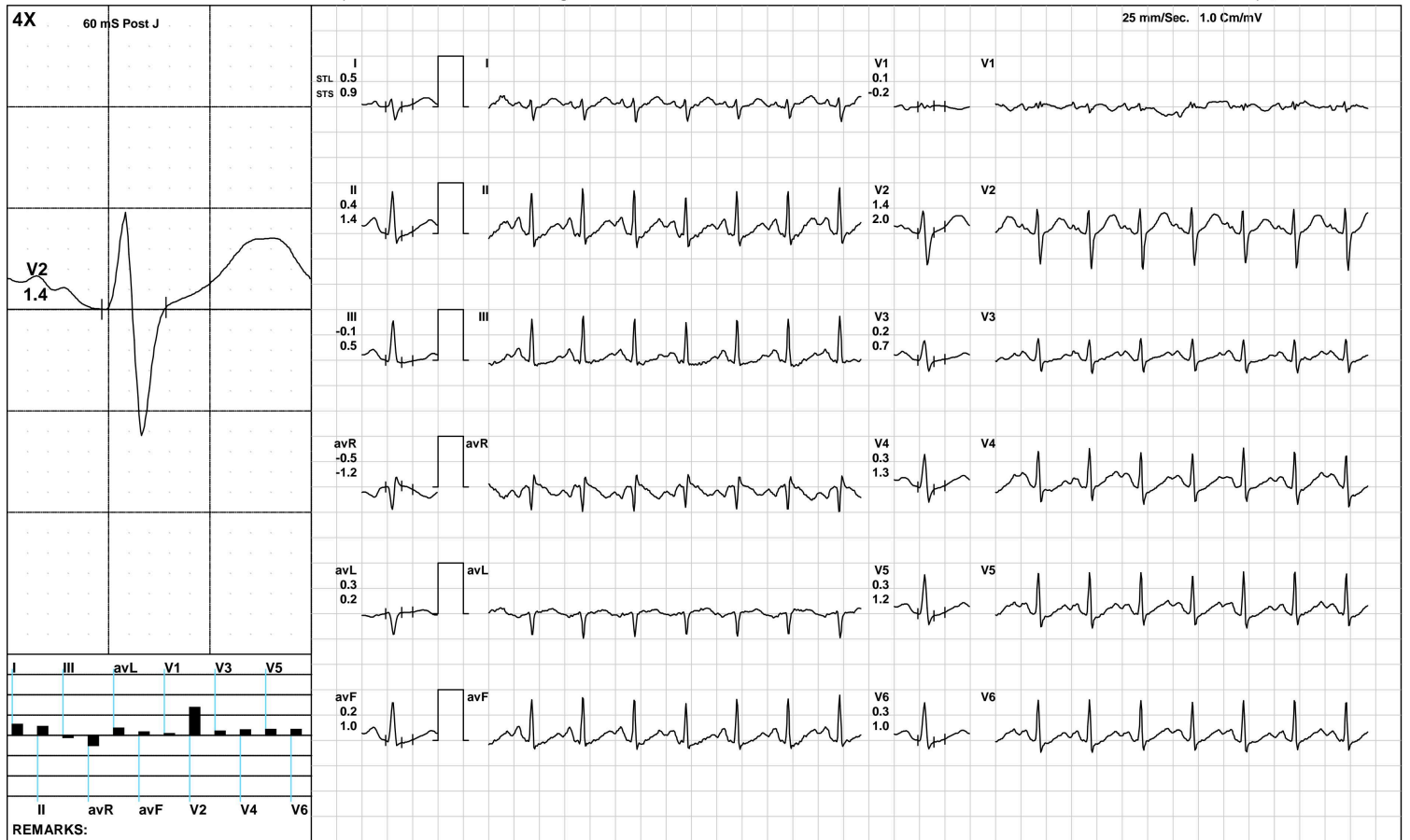

AAROGYAM DIAGNOSTICS

BRUCE/Stage 2(3:00)



2037 / MRS. MAMTA DEVI / 43 Yrs / F / 152 Cms / 63 Kg / HR : 162

Date: 18-Jun-2023 11:40:42 AM METS: 7.1/ 162 bpm 91% of THR BP: 120/80 mmHg Raw ECG/ BLC On/ Notch On/ HF 0.05 Hz/LF 100 Hz

ExTime: 06:00 2.5 mph, 12.0%

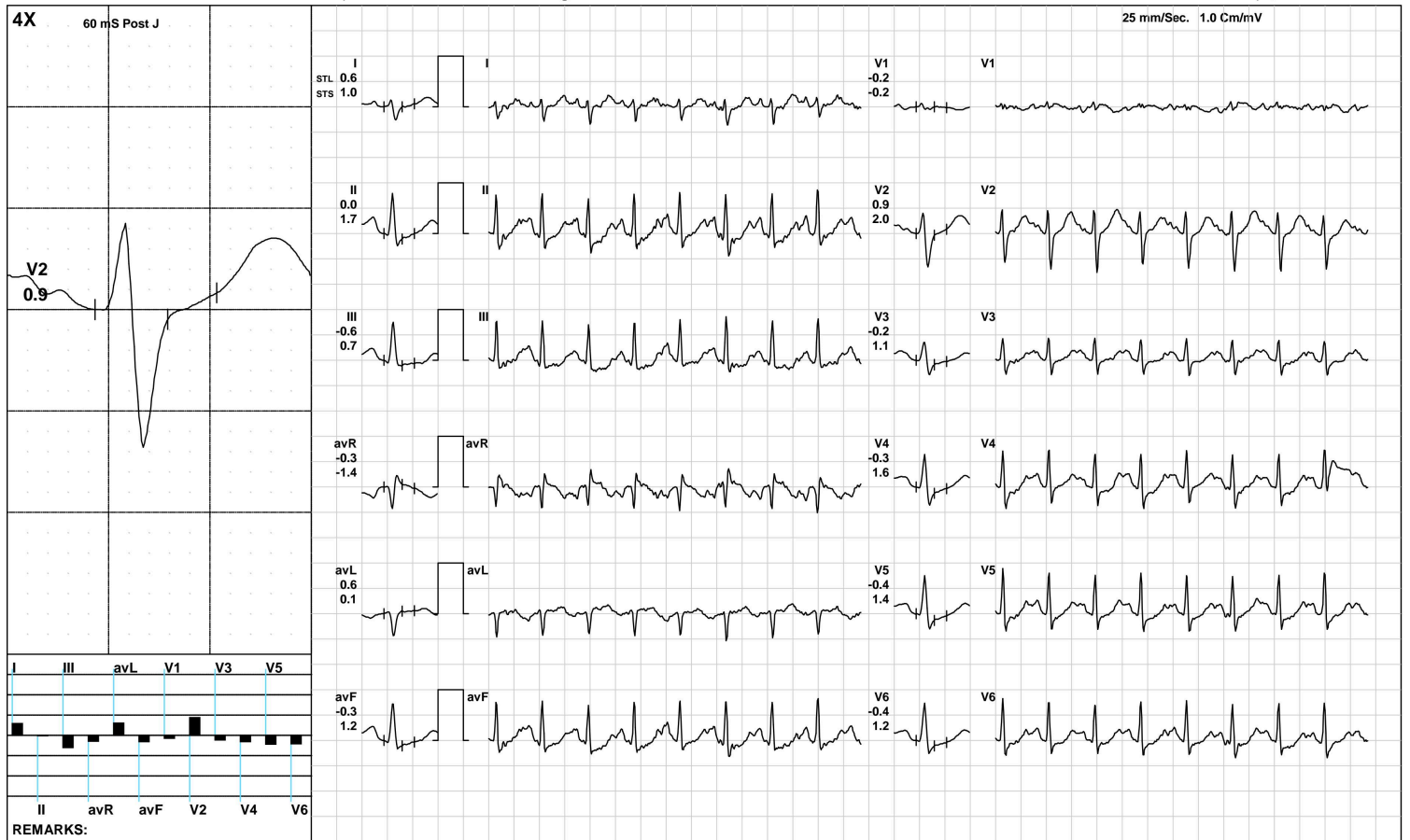

(GEM212170906)(R)Kardic by Allengers

AAROGYAM DIAGNOSTICS

PeakEx



2037 / MRS. MAMTA DEVI / 43 Yrs / F / 152 Cms / 63 Kg / HR : 169

Date: 18-Jun-2023 11:40:42 AM METS: 8.2/ 169 bpm 95% of THR BP: 120/80 mmHg Raw ECG/ BLC On/ Notch On/ HF 0.05 Hz/LF 100 Hz

ExTime: 07:01 3.4 mph, 14.0%

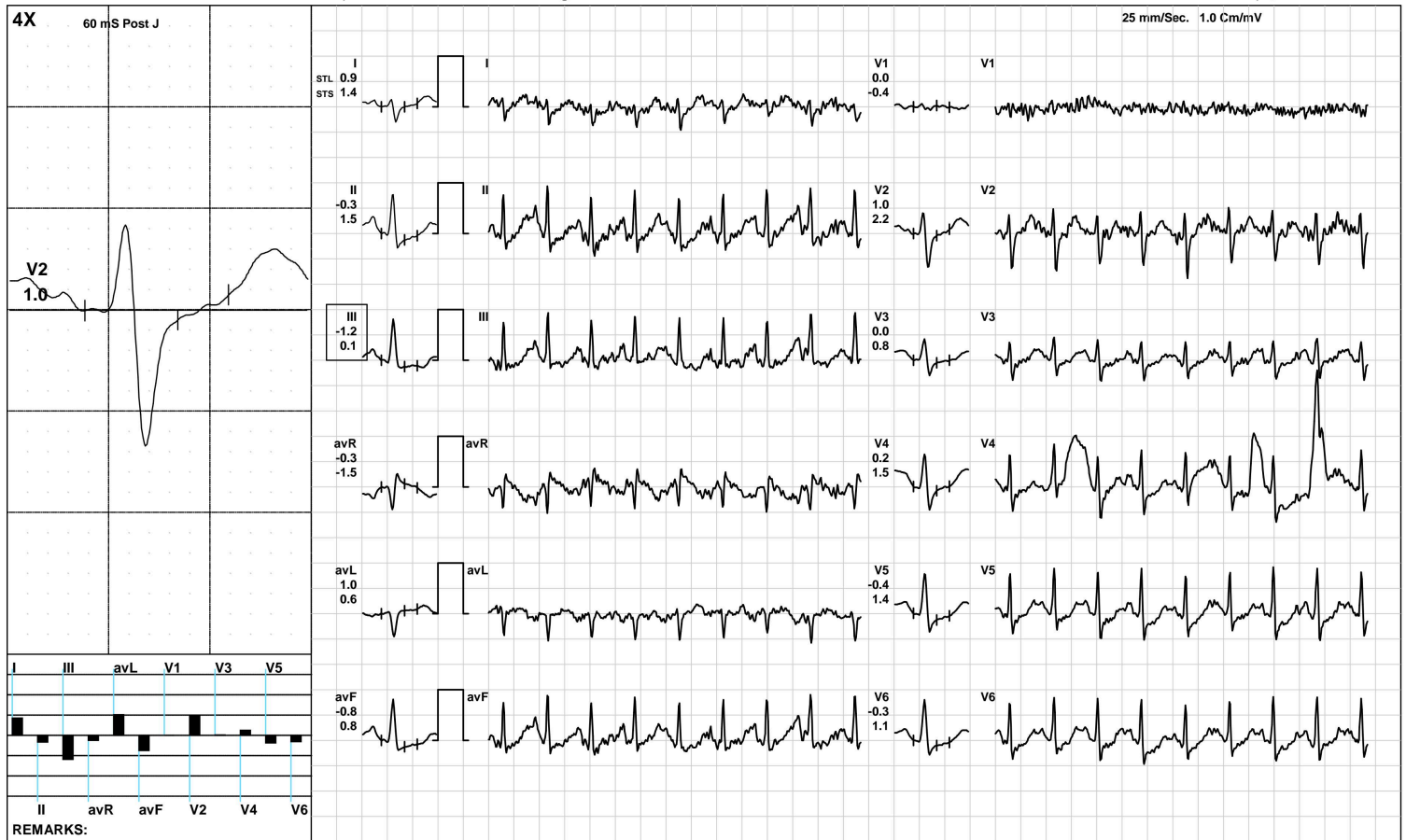

(GEM212170906)(R)Kardic by Allengers

AAROGYAM DIAGNOSTICS

Recovery(1:00)



2037 / MRS. MAMTA DEVI / 43 Yrs / F / 152 Cms / 63 Kg / HR : 158

Date: 18-Jun-2023 11:40:42 AM METS: 1.2/ 158 bpm 89% of THR BP: 115/75 mmHg Raw ECG/ BLC On/ Notch On/ HF 0.05 Hz/LF 100 Hz

ExTime: 07:02 1.1 mph, 0.0%

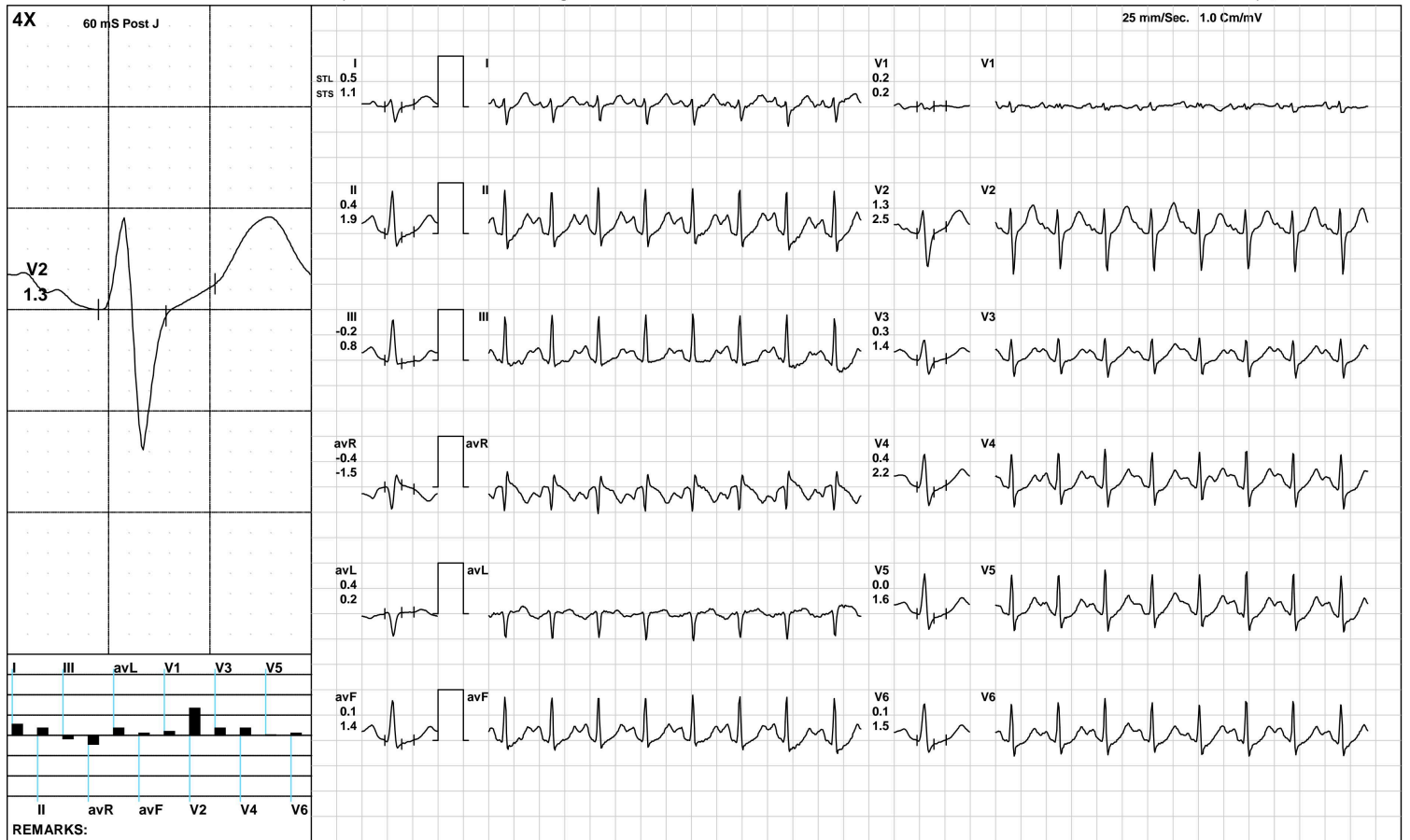

(GEM212170906)(R)Kardic by Allengers

AAROGYAM DIAGNOSTICS

Recovery(2:00)



2037 / MRS. MAMTA DEVI / 43 Yrs / F / 152 Cms / 63 Kg / HR : 140

Date: 18-Jun-2023 11:40:42 AM METS: 1.0/ 140 bpm 79% of THR BP: 110/70 mmHg Raw ECG/ BLC On/ Notch On/ HF 0.05 Hz/LF 100 Hz

ExTime: 07:02 1.1 mph, 0.0%

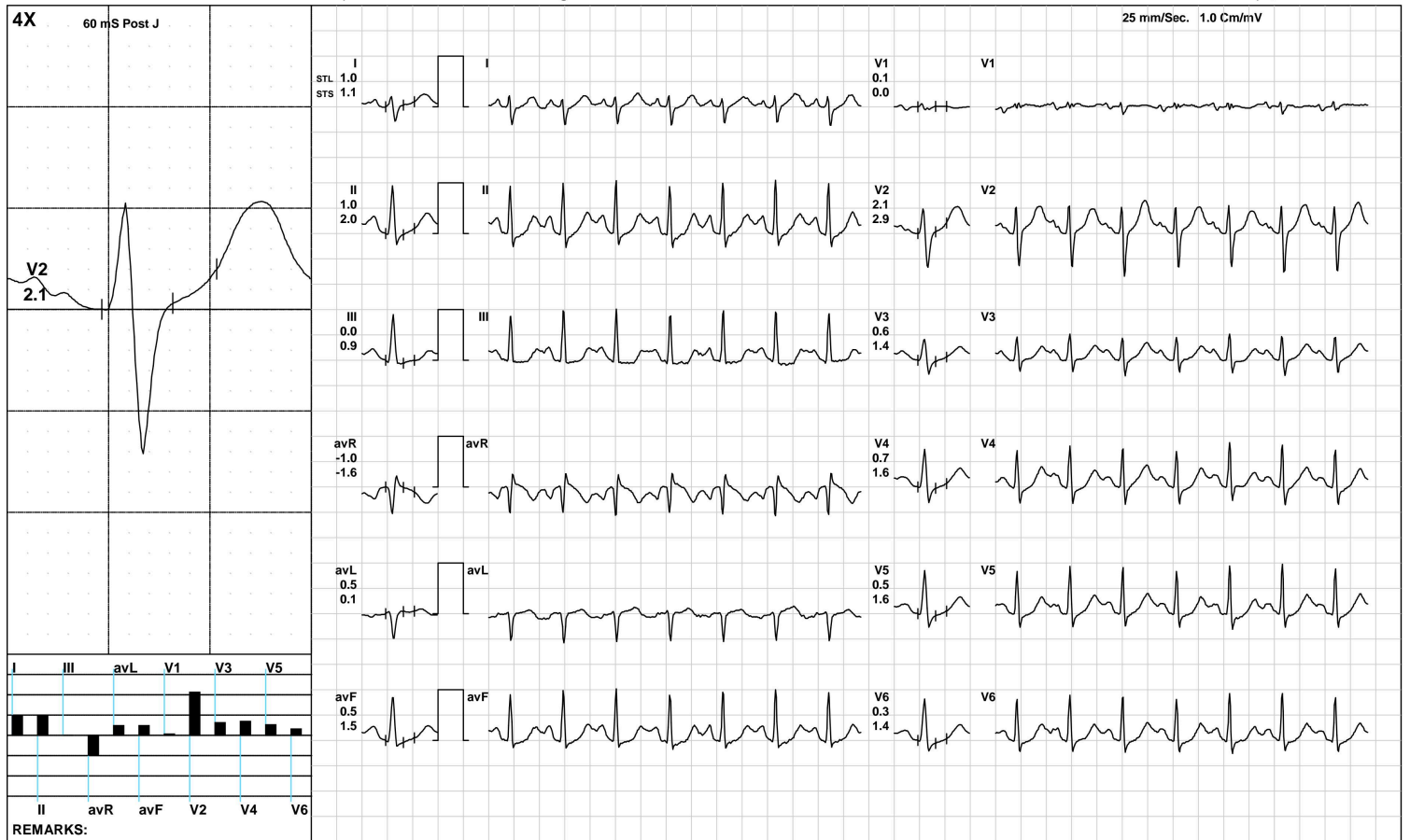

(GEM212170906)(R)Kardic by Allengers

AAROGYAM DIAGNOSTICS

Recovery(2:05)



2037 / MRS. MAMTA DEVI / 43 Yrs / F / 152 Cms / 63 Kg / HR : 138

Date: 18-Jun-2023 11:40:42 AM METS: 1.0/ 138 bpm 77% of THR BP: 110/70 mmHg Raw ECG/ BLC On/ Notch On/ HF 0.05 Hz/LF 100 Hz

ExTime: 07:02 1.1 mph, 0.0%

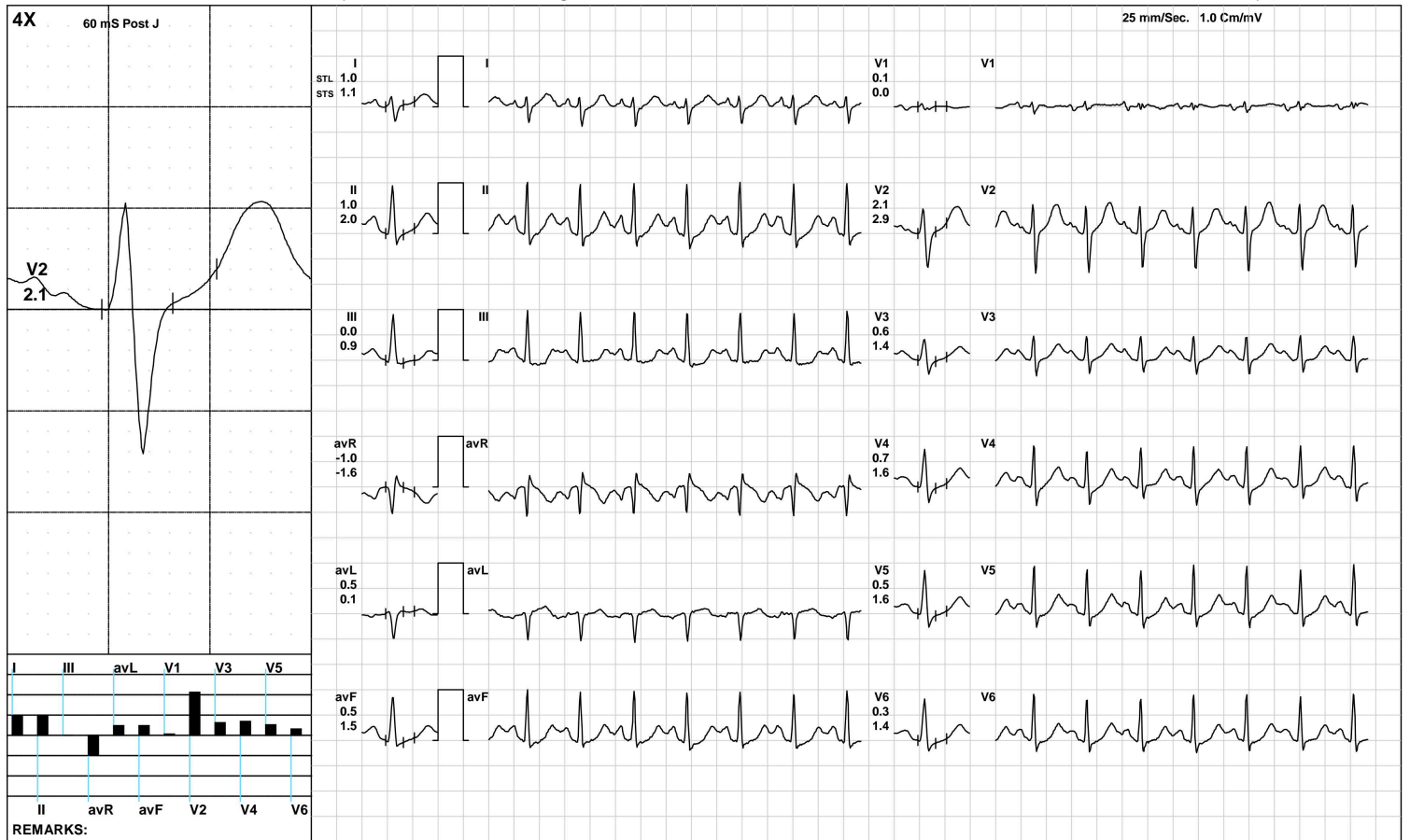

(GEM212170906)(R)Kardic by Allengers

AAROGYAM DIAGNOSTICS

ST Measurements



2037 / MRS. MAMTA DEVI / 43 Yrs / F / 152 Cms / 63 Kg / HR : 96

Date: 18-Jun-2023 11:40:42 AM

Protocol : BRUCE/

	I	II	III	avR	avL	avF	V1	V2	V3	V4	V5	V6	I	II	III	avR	avL	avF	V1	V2	V3	V4	V5	V6	STS(mv/sec)
STL(mm)Supine	0.6	1.3	0.6	-0.9	0.0	0.9	0.3	2.3	1.1	1.5	1.3	1.1	0.7	1.2	0.5	-1.0	0.1	0.9	0.0	1.9	0.9	1.3	1.2	1.1	
60 @mS Standing	0.6	1.3	0.6	-0.9	0.0	0.9	0.3	2.3	1.1	1.5	1.3	1.1	0.7	1.2	0.5	-1.0	0.1	0.9	0.0	1.9	0.9	1.3	1.2	1.1	
HV	0.7	1.2	0.5	-1.0	0.1	0.9	0.2	2.3	1.1	1.4	1.2	1.1	0.8	1.3	0.4	-1.1	0.2	0.9	-0.1	1.9	0.8	1.2	1.1	1.0	
Warm Up	0.6	1.2	0.5	-0.9	0.1	0.8	0.1	2.1	1.0	1.4	1.2	1.0	0.8	1.2	0.4	-1.0	0.2	0.8	-0.2	1.8	0.7	1.2	1.1	1.0	
ExStart	0.6	1.2	0.7	-0.9	-0.1	1.0	0.1	2.2	1.0	1.5	1.3	1.1	0.7	1.1	0.4	-0.9	0.1	0.8	-0.2	1.8	0.6	1.2	1.1	1.0	
Stage 1	0.5	0.4	-0.1	-0.5	0.3	0.2	0.1	1.4	0.2	0.3	0.3	0.3	0.9	1.4	0.5	-1.2	0.2	1.0	-0.2	2.0	0.7	1.3	1.2	1.0	
Stage 2	0.6	0.0	-0.6	-0.3	0.6	-0.3	-0.2	0.9	-0.2	-0.3	-0.4	-0.4	1.0	1.7	0.7	-1.4	0.1	1.2	-0.2	2.0	1.1	1.6	1.4	1.2	
PeakEx	0.9	-0.3	-1.2	-0.3	1.0	-0.8	0.0	1.0	0.0	0.2	-0.4	-0.3	1.4	1.5	0.1	-1.5	0.6	0.8	-0.4	2.2	0.8	1.5	1.4	1.1	
Recovery	0.5	0.4	-0.2	-0.4	0.4	0.1	0.2	1.3	0.3	0.4	0.0	0.1	1.1	1.9	0.8	-1.5	0.2	1.4	0.2	2.5	1.4	2.2	1.6	1.5	
Recovery	1.0	1.0	0.0	-1.0	0.5	0.5	0.1	2.1	0.6	0.7	0.5	0.3	1.1	2.0	0.9	-1.6	0.1	1.5	0.0	2.9	1.4	1.6	1.6	1.4	
Recovery	1.0	1.0	0.0	-1.0	0.5	0.5	0.1	2.1	0.6	0.7	0.5	0.3	1.1	2.0	0.9	-1.6	0.1	1.5	0.0	2.9	1.4	1.6	1.6	1.4	

	I	II	III	avR	avL	avF	V1	V2	V3	V4	V5	V6
STI(μVs)												
Supine	5.2	10.0	4.7	-7.7	0.2	7.4	1.8	18.3	8.3	11.1	9.9	8.8
Standing	5.2	10.0	4.7	-7.7	0.2	7.4	1.8	18.3	8.3	11.1	9.9	8.8
HV	5.7	9.6	3.9	-7.6	0.8	6.8	1.3	18.3	7.9	10.9	9.6	8.7
Warm Up	5.0	8.8	3.9	-6.9	0.6	6.3	0.1	16.5	7.4	10.1	8.8	7.8
ExStart	5.2	10.6	5.3	-7.9	-0.1	8.0	0.6	18.5	8.2	11.9	10.5	9.5
Stage 1	1.6	-0.3	-1.9	-0.6	1.8	-1.1	1.2	4.9	0.1	-0.5	-0.4	-0.3
Stage 2	1.2	-3.3	-4.4	1.1	2.8	-3.8	-0.2	1.6	-2.9	-4.4	-5.0	-4.3
PeakEx	1.7	-5.1	-6.8	1.7	4.3	-6.0	0.4	0.7	-1.4	-1.2	-4.8	-4.3
Recovery	1.1	-1.3	-2.3	0.1	1.7	-1.8	1.2	3.5	-0.1	-1.5	-2.7	-1.9
Recovery	3.9	2.6	-1.2	-3.3	2.5	0.7	0.3	7.1	1.4	1.5	0.5	-0.4
Recovery	3.9	2.6	-1.2	-3.3	2.5	0.7	0.3	7.1	1.4	1.5	0.5	-0.4



Time (Min.)	HR (bpm)	PR Int (mS)	QRS Wid (mS)	QRS Axis (Deg.)	QTC (mS)	P(μV) (Max)	R(μV) (Max)	S(μV) (Min)	T(μV) (Max)	Min. J (μV)	Leads for (J & PJ)	Min. Post JRR Var (μV)	(%)	VEB (Counts)	Missed Beats (Counts)
00 : 30	90	228	78	93	447	179	975	-728	476	-20	avL	-3	0.00	0	0
01 : 00	109	130	78	90	476	223	901	-680	469	-8	avL	-4	0.00	0	0
01 : 30	122	144	76	93	374	207	898	-634	342	-11	III	3	0.00	0	0
02 : 00	128	158	76	93	389	251	880	-612	289	-23	III	-9	0.00	0	0
02 : 30	135	144	78	95	372	251	850	-614	307	-34	III	-16	0.00	0	0
03 : 00	138	116	78	98	378	263	838	-637	333	-47	III	-22	0.00	0	0
03 : 30	144	124	58	99	366	296	842	-646	348	-47	III	-46	0.00	0	0
04 : 00	147	128	80	101	351	286	809	-673	338	-70	III	-40	0.00	0	0
04 : 30	153	128	58	103	335	296	810	-668	347	-83	III	-106	0.00	0	0
05 : 00	155	116	58	104	355	293	802	-640	316	-87	III	-59	0.00	0	0
05 : 30	160	108	56	101	354	308	820	-650	352	-121	III	-95	0.00	0	0
06 : 00	161	112	64	105	351	317	793	-664	327	-104	III	-78	0.00	0	0
06 : 30	163	104	66	105	358	306	801	-686	343	-107	III	-93	0.00	0	0
07 : 00	164	110	60	107	343	324	866	-676	339	-118	III	-112	0.00	0	0
07 : 30	169	94	58	108	371	303	831	-679	313	-193	V6	-117	0.00	0	0
08 : 00	169	102	64	106	199	352	806	-663	363	-247	V4	-205	0.00	0	0
08 : 30	160	112	56	104	335	328	835	-711	452	-99	III	-51	0.00	0	0
09 : 00	155	110	56	103	352	328	891	-728	512	-82	III	-46	0.00	0	0
09 : 30	142	122	78	96	342	334	966	-730	533	-59	III	-24	0.00	0	0



ISO 9001 : 2015
AAROGYAM DIAGNOSTICS
 (A UNIT OF CULPAM HEALTH CARE PVT. LTD.)

F- 41, P.C. Colony, Opp. Madhuban Complex,
 Near Malahi Pakari Chowk, Kankarbagh, Patna – 20
 9264278360, 9065875700, 8789391403
 info@aarogyamdiagnostics.com
 www.aarogyamdiagnostics.com

Date	18/06/2023	Srl No.	8	Patient Id	2306180008
Name	Mrs. MAMTA KUMARI	Age	44 Yrs.	Sex	F
Ref. By	Dr.BOB				

Test Name	Value	Unit	Normal Value
BOB			
HB A1C	5.3	%	

EXPECTED VALUES :-

Metabolically healthy patients	=	4.8 - 5.5 % HbA1C
Good Control	=	5.5 - 6.8 % HbA1C
Fair Control	=	6.8-8.2 % HbA1C
Poor Control	=	>8.2 % HbA1C

REMARKS:-

In vitro quantitative determination of **HbA1C** in whole blood is utilized in long term monitoring of glycemia

The **HbA1C** level correlates with the mean glucose concentration prevailing in the course of the patient's recent history (approx - 6-8 weeks) and therefore provides much more reliable information for glycemia monitoring than do determinations of blood glucose or urinary glucose.

It is recommended that the determination of **HbA1C** be performed at intervals of 4-6 weeks during Diabetes Mellitus therapy.

Results of **HbA1C** should be assessed in conjunction with the patient's medical history, clinical examinations and other findings.

**** End Of Report ****

Dr.R.B.RAMAN
MBBS, MD
CONSULTANT PATHOLOGIST



ISO 9001 : 2015

AAROGYAM DIAGNOSTICS

(A UNIT OF CULPAM HEALTH CARE PVT. LTD.)

F- 41, P.C. Colony, Opp. Madhuban Complex,
Near Malahi Pakari Chowk, Kankarbagh, Patna – 20

9264278360, 9065875700, 8789391403

info@aarogyamdiagnostics.com

www.aarogyamdiagnostics.com

Date	18/06/2023	Srl No. 8	Patient Id 2306180008
Name	Mrs. MAMTA KUMARI	Age 44 Yrs.	Sex F
Ref. By Dr.BOB			

Test Name	Value	Unit	Normal Value
COMPLETE BLOOD COUNT (CBC)			
HAEMOGLOBIN (Hb)	12.0	gm/dl	11.5 - 16.5
TOTAL LEUCOCYTE COUNT (TLC)	6,600	/cumm	4000 - 11000
DIFFERENTIAL LEUCOCYTE COUNT (DLC)			
NEUTROPHIL	62	%	40 - 75
LYMPHOCYTE	33	%	20 - 45
EOSINOPHIL	02	%	01 - 06
MONOCYTE	03	%	02 - 10
BASOPHIL	00	%	0 - 0
ESR (WESTEGREN's METHOD)	16	mm/1st hr.	0 - 20
R B C COUNT	4.04	Millions/cmm	3.8 - 4.8
P.C.V / HAEMATOCRIT	37.0	%	35 - 45
M C V	91.58	fl.	80 - 100
M C H	29.7	Picogram	27.0 - 31.0
M C H C	32.4	gm/dl	33 - 37
PLATELET COUNT	2.19	Lakh/cmm	1.50 - 4.00
BLOOD GROUP ABO	"O"		
RH TYPING	POSITIVE		
BLOOD SUGAR FASTING	102.2	mg/dl	70 - 110
SERUM CREATININE	0.98	mg%	0.5 - 1.3
BLOOD UREA	20.9	mg /dl	15.0 - 45.0
SERUM URIC ACID	8.0	mg%	2.5 - 6.0
<u>LIVER FUNCTION TEST (LFT)</u>			



Date	18/06/2023	Srl No.	8	Patient Id	2306180008
Name	Mrs. MAMTA KUMARI	Age	44 Yrs.	Sex	F
Ref. By	Dr.BOB				

Test Name	Value	Unit	Normal Value
BILIRUBIN TOTAL	0.74	mg/dl	0 - 1.0
CONJUGATED (D. Bilirubin)	0.39	mg/dl	0.00 - 0.40
UNCONJUGATED (I.D.Bilirubin)	0.35	mg/dl	0.00 - 0.70
TOTAL PROTEIN	6.4	gm/dl	6.6 - 8.3
ALBUMIN	3.2	gm/dl	3.4 - 5.2
GLOBULIN	3.2	gm/dl	2.3 - 3.5
A/G RATIO	1		
SGOT	48.9	IU/L	5 - 35
SGPT	53.8	IU/L	5.0 - 45.0
ALKALINE PHOSPHATASE IFCC Method	128.3	U/L	35.0 - 104.0
GAMMA GT	22.5	IU/L	6.0 - 42.0

LFT INTERPRET

LIPID PROFILE

TRIGLYCERIDES	150.3	mg/dL	25.0 - 165.0
TOTAL CHOLESTEROL	193.5	mg/dL	29.0 - 199.0
H D L CHOLESTEROL DIRECT	64.2	mg/dL	35.1 - 88.0
V L D L	30.06	mg/dL	4.7 - 22.1
L D L CHOLESTEROL DIRECT	99.24	mg/dL	63.0 - 129.0
TOTAL CHOLESTEROL/HDL RATIO	3.014		0.0 - 4.97
LDL / HDL CHOLESTEROL RATIO	1.546		0.00 - 3.55
THYROID PROFILE			
QUANTITY	20	ml.	



Date	18/06/2023	Srl No.	8	Patient Id	2306180008
Name	Mrs. MAMTA KUMARI	Age	44 Yrs.	Sex	F
Ref. By	Dr.BOB				

Test Name	Value	Unit	Normal Value
COLOUR	PALE YELLOW		
TRANSPARENCY	CLEAR		
SPECIFIC GRAVITY	1.030		
PH	6.5		
ALBUMIN	NIL		
SUGAR	NIL		
MICROSCOPIC EXAMINATION			
PUS CELLS	1-3	/HPF	
RBC'S	NIL	/HPF	
CASTS	NIL		
CRYSTALS	NIL		
EPITHELIAL CELLS	2-4	/HPF	
BACTERIA	NIL		
OTHERS	NIL		

Assay performed on enhanced chemi lumenescence system (Centaur-Siemens)

Serum T3,T4 & TSH measurements form the three components of Thyroid screening panel, useful in diagnosing various disorders of Thyroid gland function.

1. Primary hypothyroidism is accompanied by depressed serum T3 and T4 values and elevated serum TSH level.
2. Primary hyperthyroidism is accompanied by elevated serum T3 and T4 levels along with depressed TSH values.
3. Normal T4 levels are accompanied by increased T3 in patients with T3 thyrotoxicosis.



ISO 9001 : 2015
AAROGYAM DIAGNOSTICS
 (A UNIT OF CULPAM HEALTH CARE PVT. LTD.)

F- 41, P.C. Colony, Opp. Madhuban Complex,
 Near Malahi Pakari Chowk, Kankarbagh, Patna – 20
 9264278360, 9065875700, 8789391403
 info@aarogyamdiagnostics.com
 www.aarogyamdiagnostics.com

Date	18/06/2023	Srl No.	8	Patient Id	2306180008
Name	Mrs. MAMTA KUMARI	Age	44 Yrs.	Sex	F
Ref. By	Dr.BOB				

Test Name	Value	Unit	Normal Value
4. Slightly elevated T3 levels may be found in pregnancy and estrogen therapy, while depressed levels may be encountered in severe illness, renal failure and during therapy with drugs like propranolol and propyl thiouracil.			
5. Although elevated TSH levels are nearly always indicative of primary hypothyroidism, and may be seen in secondary thyrotoxicosis.			

**** End Of Report ****

Dr.R.B.RAMAN
MBBS, MD
CONSULTANT PATHOLOGIST



MC-2024

Lab Facility : Unipath House, Besides Sahjanand College, Opp. Kamdhenu Complex, Panjarapole, Ambawadi, Ahmedabad-380015 Gujarat
Phone: +91-79-49006800 | WhatsApp: 6356005900 | Email: info@unipath.in | Website: www.unipath.in
Regd. Office : 5th Floor, Doctor House, Nr. Parimal Garden, Ahmedabad-380006 Gujarat
CIN: U85195GJ2009PLC057059



30604100542

TEST REPORT

Reg.No : 30604100542	Reg.Date : 19-Jun-2023 12:15	Collection : 19-Jun-2023 12:15
Name : MRS. MAMTA KUMARI		Received : 19-Jun-2023 12:15
Age : 44 Years	Sex : Female	Report : 19-Jun-2023 14:52
Referred By : AAROGYAM DIAGNOSTICS @ PATNA		Dispatch : 19-Jun-2023 15:12
Referral Dr : □	Status : Final	Location : 41 - PATNA

Test Name	Results	Units	Bio. Ref. Interval
Tri-iodothyronine (Total T3)	1.25	ng/mL	0.6 - 1.52
Thyroxin (Total T4) <small>CMA</small>	8.61	µg/dL	5.5 - 11.0
Thyroid Stimulating Hormone (TSH.) Ultra Sensitive <small>CMA</small>	0.960	µIU/mL	0.35 - 4.94

Sample Type: Serum

----- End Of Report -----

Dr. Jwalant Shah
M.D. Pathology
G-7593

Dr. Hiral Arora
M.D. Biochemistry
Reg. No.:- G-32999



ISO 9001 : 2015

AAROGYAM DIAGNOSTICS

(A UNIT OF CULPAM HEALTH CARE PVT. LTD.)

F- 41, P.C. Colony, Opp. Madhuban Complex,
Near Malahi Pakari Chowk, Kankarbagh, Patna - 20

9264278360, 9065875700, 8789391403

info@aarogyamdiagnostics.com

www.aarogyamdiagnostics.com

Name :- Mamta Kumari

Age/Sex:-44Yrs/F

Refd by :- Corp.

Date :-18/06/23

Thanks for referral.

REPORT OF USG OF WHOLE ABDOMEN

- Liver** :- Normal in size(13.8cm) with normal echotexture. No focal or diffuse lesion is seen.
IHBR are not dilated. PV is normal in course and calibre with echofree lumen.
- G. Bladder** :- It is normal in shape, size & position. It is echofree & shows no evidence of calculus, mass or sludge.
- CBD** :- It is normal in calibre & is echofree.
- Pancreas** :- Normal in shape, size & echotexture. No evidence of parenchymal / ductal calcification is seen. No definite peripancreatic collection is seen.
- Spleen** :- Normal in size(10.9cm) with normal echotexture. No focal lesion is seen. No evidence of varices is noticed.
- Kidneys** :- Both kidneys are normal in shape, size & position. Sinus as well as cortical echoes are normal. No evidence of calculus, space occupying lesion or hydronephrosis is seen.
Right Kidney measures 8.7cm and Left Kidney measures 9.2cm.
- Ureters** :- Ureters are not dilated.
- U. Bladder**:- It is echofree. No evidence of calculus, mass or diverticulum is seen.
- Uterus** :- Normal in size (6.6cm x 3.8cm) and anteverted in position with normal myometrial echotexture and endometrial thickness.
- Ovaries** :- Both ovaries show normal echotexture and follicular pattern.
No pelvic (POD) collection is seen.
- Others** :- No ascites or abdominal adenopathy is seen.
No free subphrenic / basal pleural space collection is seen.

IMPRESSION:- *Normal Scan of Abdomen.*

Dr. U. Kumar
MBBS, MD (Radio-Diagnosis)