

Patient Name : **Lovi Dewan**
Gender/Age : Female / 35 Y
Weight/Height : 166.5 Cms / 88 Kgs
Appointment Id : k0spqls3wl -

Doctor Name : Navneet
Qualification : MBBS

Lab Report Summary



Blood

● 9 Parameters

● 6 Parameters



Glands & Endocrine System

● 5 Parameters



Heart/Circulatory System

● 4 Parameters

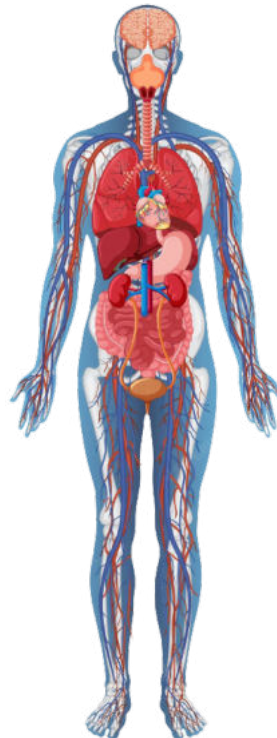

Stomach & Liver/Digestive System

● 8 Parameters

● 1 Parameters



Kidney/Genito-Urinary System

● 9 Parameters

 **image**

Navneet

Doctor's Signature

Patient Name : **Lovi Dewan**
 Gender/Age : Female / 35 Y
 Weight/Height : 166.5 Cms / 88 Kgs
 Appointment Id : k0spqls3wl -

Doctor Name : Navneet
 Qualification : MBBS

Lab Parameters Needing Attention

Test Name	Values	Reference Ranges
Blood 6		
HAEMOGLOBIN	8.3* G/DL	12 - 15 G/DL
PCV	27.70* %	40 - 50 %
MCV	67.4* FL	83 - 101 FL
MCH	20.2* Pg	27 - 32 Pg
MCHC	30* G/DL	31.5 - 34.5 G/DL
ERYTHROCYTE SEDIMENTATION RATE (ESR)	48* Mm At The End Of 1 Hour	0 - 20 Mm At The End Of 1 Hour

Stomach & Liver/Digestive System 1		
PROTEIN, TOTAL	5.90* G/DL	6.3 - 8.2 G/DL

Purpose Of Visit : Corporate Health Check
 ARCOFEMI MEDIWHEEL
 Current Symptoms : Bout Of Coughing - 1 years - Mild - Gradual
 Breast Lump - Mild - Gradual
 Oligomenorrhoea

 Navneet
Doctor's Signature

Patient Name : **Lovi Dewan**
Gender/Age : Female / 35 Y
Weight/Height : 166.5 Cms / 88 Kgs
Appointment Id : k0spqls3wl -

Doctor Name : Navneet
Qualification : MBBS

Past Medical History

Surgical History : Elective Lower Segment Cesarean Section (Procedure)
Personal History
Diet : Veg And Nonveg
Physical Activity : Walking

Lab Panel Results**RENAL PROFILE/RENAL FUNCTION TEST (RFT/KFT)**

Sample Collected On : 22-07-2023

CREATININE **0.60** Mg/DL 0.5 - 1.04 Mg/DL

UREA **17.60** Mg/DL 15 - 36 Mg/DL

BLOOD UREA NITROGEN **8.2** Mg/DL 8 - 23 Mg/DL

URIC ACID **4.70** Mg/DL 2.5 - 6.2 Mg/DL

CALCIUM **9.10** Mg/DL 8.4 - 10.2 Mg/DL

PHOSPHORUS, INORGANIC **4.10** Mg/DL 2.5 - 4.5 Mg/DL

SODIUM **143** Mmol/L 135 - 145 Mmol/L

POTASSIUM **4.2** Mmol/L 3.5 - 5.1 Mmol/L



Navneet

Doctor's Signature

Patient Name : **Lovi Dewan**
 Gender/Age : Female / 35 Y
 Weight/Height : 166.5 Cms / 88 Kgs
 Appointment Id : k0spqls3wl -

Doctor Name : Navneet
 Qualification : MBBS

CHLORIDE	105 Mmol/L	98 - 107 Mmol/L
----------	-------------------	-----------------

THYROID PROFILE (TOTAL T3, TOTAL T4, TSH)

Sample Collected On : **22-07-2023**

TRI-IODOTHYRONINE (T3, TOTAL)	1.14 Ng/ML	0.67 - 1.81 Ng/ML
-------------------------------	-------------------	-------------------

THYROXINE (T4, TOTAL)	7.93 Mg/DL	4.66 - 9.32 Mg/DL
-----------------------	-------------------	-------------------

THYROID STIMULATING HORMONE (TSH)	2.890 MIU/ML	0.25 - 5 MIU/ML
-----------------------------------	---------------------	-----------------

GLUCOSE, FASTING

Sample Collected On : **22-07-2023**

GLUCOSE, FASTING	91 Mg/DL	70 - 100 Mg/DL
------------------	-----------------	----------------

COMPLETE URINE EXAMINATION

Sample Collected On : **22-07-2023**

COLOUR PALE YELLOW	TRANSPARENCY CLEAR	URINE PROTEIN NEGATIVE	GLUCOSE NEGATIVE	URINE BILIRUBIN NEGATIVE
URINE KETONES (RANDOM) NEGATIVE	UROBILINOGEN NORMAL	BLOOD NEGATIVE	NITRITE NEGATIVE	LEUCOCYTE ESTERASE NEGATIVE
PUS CELLS 2-3 /Hpf	EPITHELIAL CELLS 4-5 /Hpf	RBC ABSENT /Hpf	CASTS ABSENT	CRYSTALS ABSENT

PH	6.0	5 - 7.5
----	------------	---------

SP. GRAVITY	1.030	1.002 - 1.03
-------------	--------------	--------------

URINE GLUCOSE(FASTING)

Sample Collected On : **22-07-2023**



Navneet

Doctor's Signature

Patient Name : **Lovi Dewan**
Gender/Age : Female / 35 Y
Weight/Height : 166.5 Cms / 88 Kgs
Appointment Id : k0spqls3wl -

Doctor Name : Navneet
Qualification : MBBS

URINE GLUCOSE(FASTING)
NEGATIVE

LIPID PROFILE

Sample Collected On : 22-07-2023

TOTAL CHOLESTEROL	101 Mg/DL	0 - 200 Mg/DL
TRIGLYCERIDES	85 Mg/DL	50 - 150 Mg/DL
HDL CHOLESTEROL	41* Mg/DL	40 - 0 Mg/DL
NON-HDL CHOLESTEROL	60 Mg/DL	0 - 130 Mg/DL
LDL CHOLESTEROL	43 Mg/DL	0 - 100 Mg/DL
VLDL CHOLESTEROL	17 Mg/DL	5 - 30 Mg/DL
CHOL / HDL RATIO	2.46	0 - 4.97

LIVER FUNCTION TEST (LFT)

Sample Collected On : 22-07-2023

BILIRUBIN, TOTAL	1.40* Mg/DL	0.2 - 1.2 Mg/DL
BILIRUBIN CONJUGATED (DIRECT)	0.20 Mg/DL	0 - 0.3 Mg/DL



Navneet

Doctor's Signature

Patient Name : **Lovi Dewan**
 Gender/Age : Female / 35 Y
 Weight/Height : 166.5 Cms / 88 Kgs
 Appointment Id : k0spqls3wl -

Doctor Name : Navneet
 Qualification : MBBS

BILIRUBIN (INDIRECT)	1.20* Mg/DL	0 - 1.1 Mg/DL
ALANINE AMINOTRANSFERASE (ALT/SGPT)	15 U/L	0 - 34.99 U/L
ASPARTATE AMINOTRANSFERASE (AST/SGOT)	22.0 U/L	14 - 36 U/L
ALKALINE PHOSPHATASE	77.00 U/L	38 - 126 U/L
PROTEIN, TOTAL	5.90* G/DL	6.3 - 8.2 G/DL
ALBUMIN	3.80 G/DL	3.5 - 5 G/DL
GLOBULIN	2.10 G/DL	2 - 3.5 G/DL
A/G RATIO	1.81	0.9 - 2

GAMMA GLUTAMYL TRANFERASE (GGT)

Sample Collected On : **22-07-2023**

GAMMA GLUTAMYL TRANSPEPTIDASE (GGT)	18.00 U/L	12 - 43 U/L
-------------------------------------	------------------	-------------

BLOOD GROUP ABO AND RH FACTOR

Sample Collected On : **22-07-2023**

BLOOD GROUP TYPE	Rh TYPE
O	POSITIVE

HEMOGRAM

Sample Collected On : **22-07-2023**



Navneet

Doctor's Signature

Patient Name : **Lovi Dewan**
 Gender/Age : Female / 35 Y
 Weight/Height : 166.5 Cms / 88 Kgs
 Appointment Id : k0spqls3wl -

Doctor Name : Navneet
 Qualification : MBBS

TOTAL LEUCOCYTE COUNT (TLC)

6,320 cells/Cu.mm

HAEMOGLOBIN	8.3* G/DL	12 - 15 G/DL
PCV	27.70* %	40 - 50 %
RBC COUNT	4.11 Million/Cu.mm	3.8 - 4.8 Million/Cu.mm
MCV	67.4* FL	83 - 101 FL
MCH	20.2* Pg	27 - 32 Pg
MCHC	30* G/DL	31.5 - 34.5 G/DL
R.D.W	21.3* %	11.6 - 14 %
NEUTROPHILS	65.2 %	40 - 80 %
LYMPHOCYTES	22.6 %	20 - 40 %
EOSINOPHILS	5.6 %	1 - 6 %
MONOCYTES	5.6 %	2 - 10 %



Navneet

Doctor's Signature

Patient Name : **Lovi Dewan**
 Gender/Age : Female / 35 Y
 Weight/Height : 166.5 Cms / 88 Kgs
 Appointment Id : k0spqls3wl -

Doctor Name : Navneet
 Qualification : MBBS

BASOPHILS	1 %	0 - 2 %
NEUTROPHILS	4120.64 Cells/Cu.mm	2000 - 7000 Cells/Cu.mm
LYMPHOCYTES	1428.32 Cells/Cu.mm	1000 - 3000 Cells/Cu.mm
EOSINOPHILS	353.92 Cells/Cu.mm	20 - 500 Cells/Cu.mm
MONOCYTES	353.92 Cells/Cu.mm	200 - 1000 Cells/Cu.mm
BASOPHILS	63.2 Cells/Cu.mm	0 - 100 Cells/Cu.mm
PLATELET COUNT	251000 Cells/Cu.mm	150000 - 410000 Cells/Cu.mm
ERYTHROCYTE SEDIMENTATION RATE (ESR)	48* Mm At The End Of 1 Hour	0 - 20 Mm At The End Of 1 Hour

HBA1C, GLYCATED HEMOGLOBIN

Sample Collected On : **22-07-2023**

HBA1C, GLYCATED HEMOGLOBIN	5.3* %	0 - 0 %
ESTIMATED AVERAGE GLUCOSE (EAG)	105* Mg/DL	0 - 0 Mg/DL

GLUCOSE, POST PRANDIAL (PP), 2 HOURS (POST MEAL)

Sample Collected On : **22-07-2023**



Navneet

Doctor's Signature

Patient Name : **Lovi Dewan**
Gender/Age : Female / 35 Y
Weight/Height : 166.5 Cms / 88 Kgs
Appointment Id : k0spqls3wl -

Doctor Name : Navneet
Qualification : MBBS

GLUCOSE, POST PRANDIAL (PP), 2 HOURS

101 Mg/DL

70 - 140 Mg/DL

URINE GLUCOSE(POST PRANDIAL)

URINE GLUCOSE(POST PRANDIAL)

NEGATIVE

Sample Collected On : **22-07-2023**

Radiology Test

Radiology Reports Are Available Separately For Your Reference If Applicable



Navneet

Doctor's Signature

Patient Name : **Lovi Dewan**
Gender/Age : Female / 35 Y
Weight/Height : 166.5 Cms / 88 Kgs
Appointment Id : k0spqls3wl -

Doctor Name : Navneet
Qualification : MBBS

Physical Examination

Vitals

Weight : 88 Kgs
Height : 166.5 Cms
BMI : 31.74 BMI
Pulse : 88 BPM
SpO2 : 99 %
Temperature : 98.6 F

Physical Exam

Pallor : No
Icterus : No
Cyanosis : No
Clubbing : No
Koilonychia : No
Edema : No

Cardiovascular System

Rhythm : Regular
Systolic(Mm Of Hg) : 110
Diastolic(Mm Of Hg) : 70
Heart Sounds : S1S2+

Respiratory System

Breath Sounds : Normal Vesicular Breath Sounds

Work Life Style

Type Of Work : Low Activity
Exposure To Computer : High



Navneet

Doctor's Signature

Patient Name : **Lovi Dewan**
Gender/Age : Female / 35 Y
Weight/Height : 166.5 Cms / 88 Kgs
Appointment Id : k0spqls3wl -

Doctor Name : Navneet
Qualification : MBBS

Happiness Score

Sleeping Well : Good
Stress At Home : No
Stress At Work : No

Wellness Prescription

Advice On Physical Activity : Exercise
Yoga/Relaxation Exercises
Advice On Diet : Balanced Diet

Follow Up And Review Plan

Follow Up : Complete Blood Count - After 2 Months

Medications

Medication	Dosage	When To Take	Frequency	Start Date	End Date
TAB BRAVIA DSR	1	Before Food	Once Daily	07/23/2023	08/05/2023
TAB GRANDRED	1	After Food	Once Daily	07/23/2023	10/31/2023
ADBONE 60 K	1	After Food	Once In The Week	07/23/2023	09/30/2023



Navneet

Doctor's Signature

Patient Name : **Lovi Dewan**
Gender/Age : Female / 35 Y
Weight/Height : 166.5 Cms / 88 Kgs
Appointment Id : k0spqls3wl -

Doctor Name : Navneet
Qualification : MBBS

Risk Scores

Apollo Hospitals Thank You For Your Consent

Based On Current Parameters, Personal & Family History, AI Enabled Tools Derive Health Risk Scores To Alert Participant On His/Her Likely Predisposition To A Disease To Aid Early Detection & Early Medical Intervention To Mitigate The Risk.

AICVD Risk Score **Moderate Risk**

Report Name	Risk Score	Acceptable Score
Risk Of Heart Disease	3	3

Pre-Diabetes Risk Score **Low Risk**

Report Name	Risk Score
Prediabetes	1.4

Note: The Risk Status Is Computed With The Machine Learning Algorithm And Categorised Based On The Individual's Chances Of Prediabetes / Diabetes. It Also Provides A Score Based On The Probability Of The Risk Status.



Navneet

Doctor's Signature

Name : Mrs. Lovi Dewan

Age: 35 Y

UHID: SCHI.0000014220

Sex: F

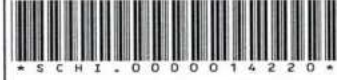

Address : 198 Sant Nagar

OP Number: SCHIOPV19434

Plan : ARCOFEMI MEDIWHEEL FEMALE AHC CREDIT PAN
INDIA OP AGREEMENT

Bill No : SCHI-OCR-7665

Date : 22.07.2023 09:32

Sno	Service Type/ServiceName	Department
1	ARCOFEMI - MEDIWHEEL - FULL BODY HEALTH ANNUAL PLUS CHECK - FEMALE - 2D ECHO - PAN INDIA - FY2324	
1	URINE GLUCOSE (FASTING) ✓	
2	GAMMA GLUTAMYL TRANSFERASE (GGT) ✓	
3	HbA1c, GLYCATED HEMOGLOBIN ✓	
4	2D ECHO ✓ 1 Pm	
5	LIVER FUNCTION TEST (LFT) ✓	
6	X-RAY CHEST PA ✓	
7	GLUCOSE, FASTING ✓	
8	HEMOGRAM + PERIPHERAL SMEAR ✓	
9	ENT CONSULTATION ✓	
10	FITNESS BY GENERAL PHYSICIAN	
11	GYNAECOLOGY CONSULTATION ✓	
12	DIET CONSULTATION	
13	COMPLETE URINE EXAMINATION ✓	
14	URINE GLUCOSE (POST PRANDIAL) ✓ 12:40	
15	PERIPHERAL SMEAR ✓	
16	ECG ✓	
17	BLOOD GROUP ABO AND RH FACTOR ✓	
18	LIPID PROFILE ✓	
19	BODY MASS INDEX (BMI)	
20	LBC PAP TEST - PAPSURE ✓	
21	OPHTHAL BY GENERAL PHYSICIAN ✓	
22	RENAL PROFILE/RENAL FUNCTION TEST (RFT/KFT) ✓	
23	ULTRASOUND - WHOLE ABDOMEN ✓	
24	THYROID PROFILE (TOTAL T3, TOTAL T4, TSH) ✓	
25	DENTAL CONSULTATION ✓	
26	GLUCOSE, POST PRANDIAL (PP), 2 HOURS (POST MEAL) ✓ 10:40 → 12:40	

Height:..... 1.66.5 kg
 Weight:..... 88 kg
 B.P:..... 110/70
 Pulse:..... 88

SP 2-99

Dr. Sheetal Agarwal

MBBS, D.N.B., M.N.A.M.S

Sr. Consultant Obst. & Gynae

Specialist: High Risk Pregnancy & Infertility

DMC Regn. No. 14896

For Appointment: +91 11 40465555

Mob.: +91 9910995018

22/07/23

Lovi Dewan, 35ff.

Routine Gynae check up

Opn - Ref

Del: 14/7/23

Opn - P.U - 1st csis, m, 4 yu. a/cw

P/S
P/N / (AA)

CBC taken



Apollo Spectra Hospitals: Plot No. A-2, Chirag Enclave, Greater Kailash -1, New Delhi -110048

Ph: 011-40465555, 9910995018 | www.apollospectra.com

Apollo Specialty Hospital Pvt. Ltd.

CIN - U85100TG2009PTC099414

Regd. Office: 7-1-617/A, 615 & 616, Imperial Towers, 7th Floor, Ameerpet, Hyderabad, Telangana - 500038

Ph No: 040-4904 7777 | www.apollohl.com

22/04/23

Mr Sri Ramesh
354

by @c/c → ac
Gy → ac

Go - 112

(Unaided)

NCIP 14
15 m

then out

Ref p/c ≠ no ac → c/c
c/c ≠ no ecch → c/c

cat harbor p (SE) au

trach → w
(SE)

Ady - Omello Eye Lab
o o (SE)

22/07/2023

Mrs. Lavi Dewan

35 Yrs / Female

C/C :- Regular Dental Check up.

M/H :- on medication for cough since 1-2 years.

P.D/H :- history of multiple Restoration, 2-3 years back.

O/E :- Calculus +

R.S not

$\frac{9}{7}$

Advised :- Scaling

X-Ray not $\frac{7}{7}$

restoration not $\frac{4}{7}$

followed by Tooth Replacement $\frac{7}{7}$

(R.PD | FPD | Implant)

DR. (Pof.) Ameet Kishore
SENIOR CONSULTANT SURGEON
MBBS,(AFMC), FRCS(Glass), FRCS(Edin), FRCS-ORL(UK)
Ear, Nose, Throat & Neuro-Otolgology

For Appointment: +91 1140465555
M: +91 9910995018



Specialists in Surgery

22/07/23

Mrs. Loni Dewani 35/F

DR. Sharad Nair
MBBS,MS,(ENT),FHNORS
CONSULTANT SURGEON
Ear, Nose, & Throat Head, Neck & Cancer Surgery

For Appointment: +91 1140465555
M: +91 9910995018

Ch. Cough with sputum

DR. Ashwani Kumar
MBBS,DNB, MNAMS
CONSULTANT SURGEON
Ear, Nose, & Throat Surgery
Allergy Specialist

For Appointment: +91 1140465555
M: +91 9910995018

— LPR (+)
— Allergy (+)

Throat — (N)
Ear — TM ✓ ✓
Nose — NAD

Adv

Life style modification

— Tas Paracet 400mg 1000 4 weeks
— Tas Allegra 120mg 145 X 6 days

Apollo Spectra Hospitals: Plot No. A-2, Chirag Enclave, Greater Kailash -1, New Delhi -110048
Ph: 011-40465555, 9910995018 | www.apollospectra.com

Apollo Specialty Hospital Pvt. Ltd.

CIN - U85100TG2009PTC099414

Regd. Office: 7-1-617/A, 615 & 616, Imperial Towers, 7th Floor, Ameerpet, Hyderabad, Telangana - 500038
Ph No: 040-4904 7777 | www.apollohl.com

ID: 14220
Lovi Dewan
Female 35Years
Req. No. :

22-07-2023 11:07:01
HR : 83 bpm
P : 91 ms
PR : 153 ms
QRS : 77 ms
QT/QTcBz : 366/432 ms
P/QRS/T : 54/15/44 °
RV5/SV1 : 0.578/0.695 mV

Diagnosis Information:
Sinus Rhythm
Low Voltage(Chest Leads)

Report Confirmed by:

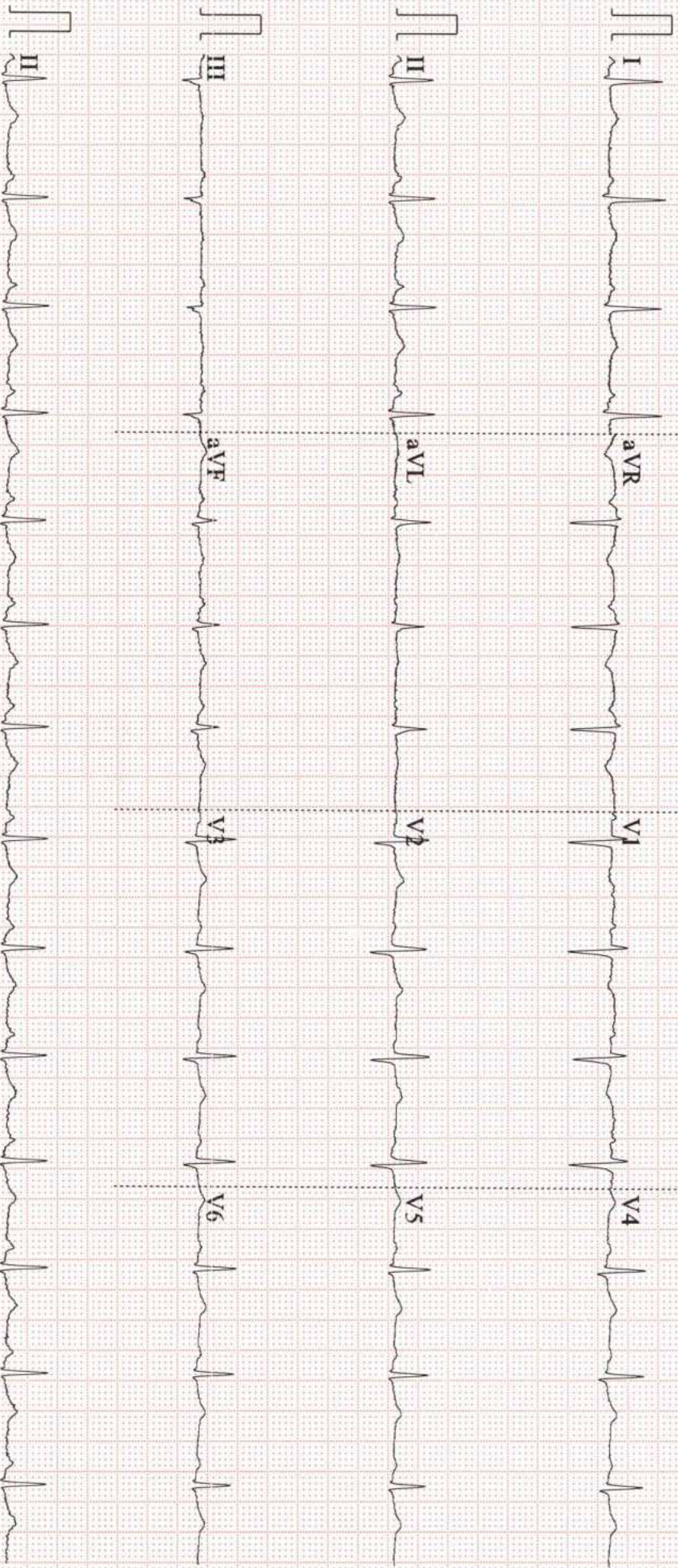

NAME :	LOVI DEWAN	AGE/SEX:	35	YRS./M	
UHID :	14220				
REF BY :	APOLLO SPECTRA	DATE:-	22.07.2023		

ULTRASOUND WHOLE ABDOMEN

Liver: Appears normal in size and shows increased parenchymal echogenicity which is most likely due to fatty changes. Intrahepatic biliary radicles are not dilated. CBD and portal vein are normal in calibre.

Gall Bladder: normally distended with clear lumen and normal wall thickness. No calculus or sludge is seen.

Pancreas Appears normal in size and echotexture.

Spleen: is enlarged in size and normal in echotexture. It measures 16.6 x 8.6cm

Both Kidneys: are normal in size, shape, and echopattern. The parenchymal thickness is normal and cortico-medullary differentiation is well maintained. Pelvicalyceal systems are not dilated. No calculus or mass lesion is seen. Ureter is not dilated.

Urinary Bladder: is moderately distended and shows no obvious calculus or sediments. Bladder wall thickness is normal.

Uterus is antverted and normal in size. It measures 7.1 x 3.3 cm. Outline is smooth. Myometrium is normal. Endometrial echoes are normal and measures 2.7 mm

Both ovaries are normal in size ,shape and echotexture.

Right ovary: 2.9 x 1.9 cm

Left ovary: 2.1 x 1.4 cm

No obvious adenexal mass is seen. No free fluid seen..

**IMPRESSION: MILD FATTY CHANGES IN LIVER
SPLENOMEGALY**

Please correlate clinically and with lab. Investigations.



DR. MONICA CHHABRA
CONSULTANT RADIOLOGIST

Dr. MONICA CHHABRA
Consultant Radiologist
DMC No. 18744
Apollo Spectra Hospitals
New Delhi-110019

Patient Name : Mrs. Lovi Dewan Age : 35 Y/F
 UHID : SCHI.0000014220 OP Visit No : SCHIOPV19434
 Conducted By: : Dr. MUKESH K GUPTA Conducted Date : 22-07-2023 16:08
 Referred By : SELF

MITRAL VALVE

Morphology AML-**Normal**/Thickening/Calcification/Flutter/Vegetation/Prolapse/SAM/Doming.
 PML-**Normal**/Thickening/Calcification/Prolapse/Paradoxical motion/Fixed.
 Subvalvular deformity Present/**Absent**. Score : _____
 Doppler Normal/Abnormal **E>A** **E>A**
 Mitral Stenosis Present/**Absent** RR Interval _____msec
 EDG _____mmHg MDG _____mmHg MVA _____cm²
 Mitral Regurgitation **Absent**/Trivial/Mild/Moderate/Severe.

TRICUSPID VALVE

Morphology **Normal**/Atresia/Thickening/Calcification/Prolapse/Vegetation/Doming.
 Doppler **Normal**/Abnormal
 Tricuspid stenosis Present/**Absent** RR interval _____msec.
 EDG _____mmHg MDG _____mmHg
 Tricuspid regurgitation : **Absent**/Trivial/Mild/Moderate/Severe Fragmented signals
 Velocity _____msec. Pred. RVSP=RAP+ _____mmHg

PULMONARY VALVE

Morphology **Normal**/Atresia/Thickening/Doming/Vegetation.
 Doppler **Normal**/Abnormal.
 Pulmonary stenosis Present/**Absent** Level
 PSG _____mmHg Pulmonary annulus _____mm
 Pulmonary regurgitation **Absent**/Trivial/Mild/Moderate/Severe
 Early diastolic gradient _____mmHg. End diastolic gradient _____mmHg

AORTIC VALVE

Morphology **Normal**/Thickening/Calcification/Restricted opening/Flutter/Vegetation
 No. of cusps 1/2/**3**/4
 Doppler **Normal**/Abnormal
 Aortic stenosis Present/**Absent** Level
 PSG _____mmHg Aortic annulus _____mm
 Aortic regurgitation **Absent**/Trivial/Mild/Moderate/Severe.

Measurements	Normal Values	Measurements	Normal values
Aorta	2.6 (2.0 – 3.7cm)	LA es	3.0 (1.9 – 4.0cm)
LV es	3.0 (2.2 – 4.0cm)	LV ed	4.4 (3.7 – 5.6cm)
IVS ed	0.8 (0.6 – 1.1cm)	PW (LV)	0.8 (0.6 – 1.1cm)
RV ed	(0.7 – 2.6cm)	RV Anterior wall	(upto 5 mm)
LVVd (ml)		LVVd (ml)	
EF	60% (54%-76%)	IVS motion	Normal /Flat/Paradoxical

CHAMBERS :

LV **Normal**/Enlarged/**Clear**/Thrombus/Hypertrophy
 Contraction **Normal**/Reduced
 Regional wall motion abnormality **Absent**
 LA **Normal**/Enlarged/**Clear**/Thrombus
 RA **Normal**/Enlarged/**Clear**/Thrombus
 RV **Normal**/Enlarged/**Clear**/Thrombus

PERICARDIUM

COMMENTS & SUMMARY

- v Normal LV systolic function
- v No RWMA, LVEF=60%
- v No AR,PR,MR & TR
- v No I/C clot or mass
- v Good RV function
- v Normal pericardium
- v No pericardial effusion

Dr. M K Gupta
M.B.B.S, MD,FIACM
Senior Consultant Cardiologist

DIGITAL X-RAY REPORT

NAME: LOVI	DATE: 22.07.2023
UHID NO : 14220	AGE: 35YRS/ SEX: F

X-RAY CHEST PA VIEW

Both the lung fields show no active parenchymal pathology.

Both the costophrenic angles are clear.

Heart size is normal.

Both the domes of diaphragm are normal.

Bony thorax appears normal.

IMPRESSION: NO SIGNIFICANT ABNORMALITY

Please correlate clinically and with lab investigations

DR. MONICA CHHABRA
Consultant Radiologist

Dr. MONICA CHHABRA
Consultant Radiologist
DMC No. 18744
Apollo Spectra Hospitals
New Delhi-110019

Patient Name : Mrs.LOVI DEWAN	Collected : 22/Jul/2023 09:45AM
Age/Gender : 35 Y 5 M 26 D/F	Received : 22/Jul/2023 10:35AM
UHID/MR No : SCHI.0000014220	Reported : 22/Jul/2023 09:26PM
Visit ID : SCHIOPV19434	Status : Final Report
Ref Doctor : Dr.SELF	Sponsor Name : ARCOFEMI HEALTHCARE LIMITED
Emp/Auth/TPA ID : gffjhghkjk	

DEPARTMENT OF HAEMATOLOGY

ARCOFEMI - MEDIWHEEL - FULL BODY HEALTH ANNUAL PLUS CHECK - FEMALE - 2D ECHO - PAN INDIA - FY2324

PERIPHERAL SMEAR , WHOLE BLOOD EDTA

.....



Patient Name : Mrs.LOVI DEWAN	Collected : 22/Jul/2023 09:45AM
Age/Gender : 35 Y 5 M 26 D/F	Received : 22/Jul/2023 10:35AM
UHID/MR No : SCHI.0000014220	Reported : 22/Jul/2023 09:26PM
Visit ID : SCHIOPV19434	Status : Final Report
Ref Doctor : Dr.SELF	Sponsor Name : ARCOFEMI HEALTHCARE LIMITED
Emp/Auth/TPA ID : gffjhghkjk	

DEPARTMENT OF HAEMATOLOGY

ARCOFEMI - MEDIWHEEL - FULL BODY HEALTH ANNUAL PLUS CHECK - FEMALE - 2D ECHO - PAN INDIA - FY2324

Test Name	Result	Unit	Bio. Ref. Range	Method
-----------	--------	------	-----------------	--------

HEMOGRAM , WHOLE BLOOD EDTA

HAEMOGLOBIN	8.3	g/dL	12-15	CYANIDE FREE COLOUROMETER
PCV	27.70	%	40-50	PULSE HEIGHT AVERAGE
RBC COUNT	4.11	Million/cu.mm	3.8-4.8	Electrical Impedance
MCV	67.4	fL	83-101	Calculated
MCH	20.2	pg	27-32	Calculated
MCHC	30	g/dL	31.5-34.5	Calculated
R.D.W	21.3	%	11.6-14	Calculated
TOTAL LEUCOCYTE COUNT (TLC)	6,320	cells/cu.mm	4000-10000	Electrical Impedance

DIFFERENTIAL LEUCOCYTIC COUNT (DLC)

NEUTROPHILS	65.2	%	40-80	Electrical Impedance
LYMPHOCYTES	22.6	%	20-40	Electrical Impedance
EOSINOPHILS	5.6	%	1-6	Electrical Impedance
MONOCYTES	5.6	%	2-10	Electrical Impedance
BASOPHILS	1	%	<1-2	Electrical Impedance

ABSOLUTE LEUCOCYTE COUNT

NEUTROPHILS	4120.64	Cells/cu.mm	2000-7000	Electrical Impedance
LYMPHOCYTES	1428.32	Cells/cu.mm	1000-3000	Electrical Impedance
EOSINOPHILS	353.92	Cells/cu.mm	20-500	Electrical Impedance
MONOCYTES	353.92	Cells/cu.mm	200-1000	Electrical Impedance
BASOPHILS	63.2	Cells/cu.mm	0-100	Electrical Impedance

PLATELET COUNT

PLATELET COUNT	251000	cells/cu.mm	150000-410000	IMPEDENCE/MICROSCOPY
-----------------------	--------	-------------	---------------	----------------------

ERYTHROCYTE SEDIMENTATION RATE (ESR)

ERYTHROCYTE SEDIMENTATION RATE (ESR)	48	mm at the end of 1 hour	0-20	Modified Westergren
---	-----------	-------------------------	------	---------------------

PERIPHERAL SMEAR

RBC- MICROCYTIC HYPOCHROMIC.MILD DEGREE OF ANISOPOIKILOCYTOSIS WITH TEAR DROP CELLS, PENCIL CELLS SEEN.
WBC WITHIN NORMAL LIMITS
PLATELETS ARE ADEQUATE ON SMEAR
NO HEMOPARASITES SEEN
IMPRESSION: MICROCYTIC HYPOCHROMIC ANEMIA
KINDLY CORRELATE WITH IRON STUDIES.



Patient Name : Mrs.LOVI DEWAN	Collected : 22/Jul/2023 09:45AM
Age/Gender : 35 Y 5 M 26 D/F	Received : 22/Jul/2023 10:35AM
UHID/MR No : SCHI.0000014220	Reported : 22/Jul/2023 01:32PM
Visit ID : SCHIOPV19434	Status : Final Report
Ref Doctor : Dr.SELF	Sponsor Name : ARCOFEMI HEALTHCARE LIMITED
Emp/Auth/TPA ID : gffjhghkjk	

DEPARTMENT OF HAEMATOLOGY

ARCOFEMI - MEDIWHEEL - FULL BODY HEALTH ANNUAL PLUS CHECK - FEMALE - 2D ECHO - PAN INDIA - FY2324

Test Name	Result	Unit	Bio. Ref. Range	Method
-----------	--------	------	-----------------	--------

BLOOD GROUP ABO AND RH FACTOR , WHOLE BLOOD EDTA

BLOOD GROUP TYPE	O			Forward & Reverse Grouping with Slide/Tube Aggluti
Rh TYPE	POSITIVE			Forward & Reverse Grouping with Slide/Tube Agglutination



Patient Name : Mrs.LOVI DEWAN	Collected : 22/Jul/2023 12:41PM
Age/Gender : 35 Y 5 M 26 D/F	Received : 22/Jul/2023 01:22PM
UHID/MR No : SCHI.0000014220	Reported : 22/Jul/2023 03:57PM
Visit ID : SCHIOPV19434	Status : Final Report
Ref Doctor : Dr.SELF	Sponsor Name : ARCOFEMI HEALTHCARE LIMITED
Emp/Auth/TPA ID : gffjhghkjk	

DEPARTMENT OF BIOCHEMISTRY

ARCOFEMI - MEDIWHEEL - FULL BODY HEALTH ANNUAL PLUS CHECK - FEMALE - 2D ECHO - PAN INDIA - FY2324

Test Name	Result	Unit	Bio. Ref. Range	Method
-----------	--------	------	-----------------	--------

GLUCOSE, FASTING , SODIUM FLUORIDE PLASMA	91	mg/dL	70-100	GOD - POD
--	----	-------	--------	-----------

Comment:

As per American Diabetes Guidelines

Fasting Glucose Values in mg/d L	Interpretation
<100 mg/dL	Normal
100-125 mg/dL	Prediabetes
≥126 mg/dL	Diabetes

GLUCOSE, POST PRANDIAL (PP), 2 HOURS , SODIUM FLUORIDE PLASMA (2 HR)	101	mg/dL	70-140	GOD - POD
---	-----	-------	--------	-----------

Comment:

It is recommended that FBS and PPBS should be interpreted with respect to their Biological reference ranges and not with each other.

Conditions which may lead to lower postprandial glucose levels as compared to fasting glucose levels may be due to reactive hypoglycemia, dietary meal content, duration or timing of sampling after food digestion and absorption, medications such as insulin preparations, sulfonylureas, amylin analogues, or conditions such as overproduction of insulin.

Ref: Marks medical biochemistry and clinical approach



Patient Name : Mrs.LOVI DEWAN	Collected : 22/Jul/2023 09:45AM
Age/Gender : 35 Y 5 M 26 D/F	Received : 22/Jul/2023 02:18PM
UHID/MR No : SCHI.0000014220	Reported : 22/Jul/2023 04:51PM
Visit ID : SCHIOPV19434	Status : Final Report
Ref Doctor : Dr.SELF	Sponsor Name : ARCOFEMI HEALTHCARE LIMITED
Emp/Auth/TPA ID : gffjhghkjk	

DEPARTMENT OF BIOCHEMISTRY

ARCOFEMI - MEDIWHEEL - FULL BODY HEALTH ANNUAL PLUS CHECK - FEMALE - 2D ECHO - PAN INDIA - FY2324

Test Name	Result	Unit	Bio. Ref. Range	Method
HBA1C, GLYCATED HEMOGLOBIN , WHOLE BLOOD EDTA	5.3	%		HPLC
ESTIMATED AVERAGE GLUCOSE (eAG) , WHOLE BLOOD EDTA	105	mg/dL		Calculated

Kindly correlate clinically.

Comment:

Reference Range as per American Diabetes Association (ADA):

REFERENCE GROUP	HBA1C IN %
NON DIABETIC ADULTS >18 YEARS	<5.7
AT RISK (PREDIABETES)	5.7 – 6.4
DIAGNOSING DIABETES	≥ 6.5
DIABETICS	
· EXCELLENT CONTROL	6 – 7
· FAIR TO GOOD CONTROL	7 – 8
· UNSATISFACTORY CONTROL	8 – 10
· POOR CONTROL	>10

Note: Dietary preparation or fasting is not required.

1. A1C test should be performed at least two times a year in patients who are meeting treatment goals (and who have stable glycemic control).
2. Lowering A1C to below or around 7% has been shown to reduce microvascular and neuropathic complications of type 1 and type 2 diabetes. When mean annual HbA1c is <1.1 times ULN (upper limit of normal), renal and retinal complications are rare, but complications occur in >70% of cases when HbA1c is >1.7 times ULN.
3. Falsely low HbA1c (below 4%) may be observed in patients with clinical conditions that shorten erythrocyte life span or decrease mean erythrocyte age. HbA1c may not accurately reflect glycemic control when clinical conditions that affect erythrocyte survival are present. Fructosamine may be used as an alternate measurement of glycemic control



Patient Name : Mrs.LOVI DEWAN	Collected : 22/Jul/2023 09:45AM
Age/Gender : 35 Y 5 M 26 D/F	Received : 22/Jul/2023 10:37AM
UHID/MR No : SCHI.0000014220	Reported : 22/Jul/2023 12:35PM
Visit ID : SCHIOPV19434	Status : Final Report
Ref Doctor : Dr.SELF	Sponsor Name : ARCOFEMI HEALTHCARE LIMITED
Emp/Auth/TPA ID : gffjhghkjk	

DEPARTMENT OF BIOCHEMISTRY

ARCOFEMI - MEDIWHEEL - FULL BODY HEALTH ANNUAL PLUS CHECK - FEMALE - 2D ECHO - PAN INDIA - FY2324

Test Name	Result	Unit	Bio. Ref. Range	Method
-----------	--------	------	-----------------	--------

LIPID PROFILE , SERUM

TOTAL CHOLESTEROL	101	mg/dL	<200	CHE/CHO/POD
TRIGLYCERIDES	85	mg/dL	<150	Enzymatic
HDL CHOLESTEROL	41	mg/dL	>40	CHE/CHO/POD
NON-HDL CHOLESTEROL	60	mg/dL	<130	Calculated
LDL CHOLESTEROL	43	mg/dL	<100	Calculated
VLDL CHOLESTEROL	17	mg/dL	<30	Calculated
CHOL / HDL RATIO	2.46		0-4.97	Calculated

Comment:

Reference Interval as per National Cholesterol Education Program (NCEP) Adult Treatment Panel III Report.

	Desirable	Borderline High	High	Very High
TOTAL CHOLESTEROL	< 200	200 - 239	≥ 240	
TRIGLYCERIDES	<150	150 - 199	200 - 499	≥ 500
LDL	Optimal < 100 Near Optimal 100-129	130 - 159	160 - 189	≥ 190
HDL	≥ 60			
NON-HDL CHOLESTEROL	Optimal <130; Above Optimal 130-159	160-189	190-219	>220

Measurements in the same patient can show physiological and analytical variations.

NCEP ATP III identifies non-HDL cholesterol as a secondary target of therapy in persons with high triglycerides.



Patient Name : Mrs.LOVI DEWAN	Collected : 22/Jul/2023 09:45AM
Age/Gender : 35 Y 5 M 26 D/F	Received : 22/Jul/2023 10:37AM
UHID/MR No : SCHI.0000014220	Reported : 22/Jul/2023 12:35PM
Visit ID : SCHIOPV19434	Status : Final Report
Ref Doctor : Dr.SELF	Sponsor Name : ARCOFEMI HEALTHCARE LIMITED
Emp/Auth/TPA ID : gffjhghkjk	

DEPARTMENT OF BIOCHEMISTRY

ARCOFEMI - MEDIWHEEL - FULL BODY HEALTH ANNUAL PLUS CHECK - FEMALE - 2D ECHO - PAN INDIA - FY2324

Test Name	Result	Unit	Bio. Ref. Range	Method
-----------	--------	------	-----------------	--------

LIVER FUNCTION TEST (LFT) , SERUM

BILIRUBIN, TOTAL	1.40	mg/dL	0.20-1.20	DIAZO METHOD
BILIRUBIN CONJUGATED (DIRECT)	0.20	mg/dL	0.0-0.3	Calculated
BILIRUBIN (INDIRECT)	1.20	mg/dL	0.0-1.1	Dual Wavelength
ALANINE AMINOTRANSFERASE (ALT/SGPT)	15	U/L	<35	Visible with P-5-P
ASPARTATE AMINOTRANSFERASE (AST/SGOT)	22.0	U/L	14-36	UV with P-5-P
ALKALINE PHOSPHATASE	77.00	U/L	38-126	p-nitrophenyl phosphate
PROTEIN, TOTAL	5.90	g/dL	6.3-8.2	Biuret
ALBUMIN	3.80	g/dL	3.5 - 5	Bromocresol Green
GLOBULIN	2.10	g/dL	2.0-3.5	Calculated
A/G RATIO	1.81		0.9-2.0	Calculated



Patient Name : Mrs.LOVI DEWAN	Collected : 22/Jul/2023 09:45AM
Age/Gender : 35 Y 5 M 26 D/F	Received : 22/Jul/2023 10:37AM
UHID/MR No : SCHI.0000014220	Reported : 22/Jul/2023 12:35PM
Visit ID : SCHIOPV19434	Status : Final Report
Ref Doctor : Dr.SELF	Sponsor Name : ARCOFEMI HEALTHCARE LIMITED
Emp/Auth/TPA ID : gffjhghkjk	

DEPARTMENT OF BIOCHEMISTRY

ARCOFEMI - MEDIWHEEL - FULL BODY HEALTH ANNUAL PLUS CHECK - FEMALE - 2D ECHO - PAN INDIA - FY2324

Test Name	Result	Unit	Bio. Ref. Range	Method
-----------	--------	------	-----------------	--------

RENAL PROFILE/KIDNEY FUNCTION TEST (RFT/KFT) , SERUM

CREATININE	0.60	mg/dL	0.5-1.04	Creatinine amidohydrolase
UREA	17.60	mg/dL	15-36	Urease
BLOOD UREA NITROGEN	8.2	mg/dL	8.0 - 23.0	Calculated
URIC ACID	4.70	mg/dL	2.5-6.2	Uricase
CALCIUM	9.10	mg/dL	8.4 - 10.2	Arsenazo-III
PHOSPHORUS, INORGANIC	4.10	mg/dL	2.5-4.5	PMA Phenol
SODIUM	143	mmol/L	135-145	Direct ISE
POTASSIUM	4.2	mmol/L	3.5-5.1	Direct ISE
CHLORIDE	105	mmol/L	98 - 107	Direct ISE



Patient Name : Mrs.LOVI DEWAN	Collected : 22/Jul/2023 09:45AM
Age/Gender : 35 Y 5 M 26 D/F	Received : 22/Jul/2023 10:37AM
UHID/MR No : SCHI.0000014220	Reported : 22/Jul/2023 12:35PM
Visit ID : SCHIOPV19434	Status : Final Report
Ref Doctor : Dr.SELF	Sponsor Name : ARCOFEMI HEALTHCARE LIMITED
Emp/Auth/TPA ID : gffjhghkjk	

DEPARTMENT OF BIOCHEMISTRY

ARCOFEMI - MEDIWHEEL - FULL BODY HEALTH ANNUAL PLUS CHECK - FEMALE - 2D ECHO - PAN INDIA - FY2324

Test Name	Result	Unit	Bio. Ref. Range	Method
GAMMA GLUTAMYL TRANSPEPTIDASE (GGT) , SERUM	18.00	U/L	12-43	Glycylglycine Nitoranalide



Patient Name : Mrs.LOVI DEWAN	Collected : 22/Jul/2023 09:45AM
Age/Gender : 35 Y 5 M 26 D/F	Received : 22/Jul/2023 10:37AM
UHID/MR No : SCHI.0000014220	Reported : 22/Jul/2023 01:13PM
Visit ID : SCHIOPV19434	Status : Final Report
Ref Doctor : Dr.SELF	Sponsor Name : ARCOFEMI HEALTHCARE LIMITED
Emp/Auth/TPA ID : gffjhghkjk	

DEPARTMENT OF IMMUNOLOGY

ARCOFEMI - MEDIWHEEL - FULL BODY HEALTH ANNUAL PLUS CHECK - FEMALE - 2D ECHO - PAN INDIA - FY2324

Test Name	Result	Unit	Bio. Ref. Range	Method
-----------	--------	------	-----------------	--------

THYROID PROFILE TOTAL (T3, T4, TSH) , SERUM				
TRI-IODOTHYRONINE (T3, TOTAL)	1.14	ng/mL	0.67-1.81	ELFA
THYROXINE (T4, TOTAL)	7.93	µg/dL	4.66-9.32	ELFA
THYROID STIMULATING HORMONE (TSH)	2.890	µIU/mL	0.25-5.0	ELFA

Comment:

Serum TSH concentrations exhibit a diurnal variation with the peak occurring during the night and the nadir occurring between 10 a.m. and 4 p.m. In primary hypothyroidism, thyroid-stimulating hormone (TSH) levels will be elevated. In primary hyperthyroidism, TSH levels will be low. Elevated or low TSH in the context of normal free thyroxine is often referred to as subclinical hypo- or hyperthyroid-ism, respectively. Physiological rise in Total T3 / T4 levels is seen in pregnancy and in patients on steroid therapy.

Recommended test for T3 and T4 is unbound fraction or free levels as it is metabolically active.

Note:

For pregnant females	Bio Ref Range for TSH in uIU/ml (As per American Thyroid Association)
First trimester	0.1 - 2.5
Second trimester	0.2 – 3.0
Third trimester	0.3 – 3.0



Patient Name : Mrs.LOVI DEWAN	Collected : 22/Jul/2023 09:45AM
Age/Gender : 35 Y 5 M 26 D/F	Received : 22/Jul/2023 03:24PM
UHID/MR No : SCHI.0000014220	Reported : 22/Jul/2023 04:01PM
Visit ID : SCHIOPV19434	Status : Final Report
Ref Doctor : Dr.SELF	Sponsor Name : ARCOFEMI HEALTHCARE LIMITED
Emp/Auth/TPA ID : gffjhghkjk	

DEPARTMENT OF CLINICAL PATHOLOGY

ARCOFEMI - MEDIWHEEL - FULL BODY HEALTH ANNUAL PLUS CHECK - FEMALE - 2D ECHO - PAN INDIA - FY2324

Test Name	Result	Unit	Bio. Ref. Range	Method
-----------	--------	------	-----------------	--------

COMPLETE URINE EXAMINATION (CUE) , URINE

PHYSICAL EXAMINATION

COLOUR	PALE YELLOW		PALE YELLOW	Visual
TRANSPARENCY	CLEAR		CLEAR	Visual
pH	6.0		5-7.5	Bromothymol Blue
SP. GRAVITY	1.030		1.002-1.030	Dipstick

BIOCHEMICAL EXAMINATION

URINE PROTEIN	NEGATIVE		NEGATIVE	PROTEIN ERROR OF INDICATOR
GLUCOSE	NEGATIVE		NEGATIVE	GOD-POD
URINE BILIRUBIN	NEGATIVE		NEGATIVE	AZO COUPLING
URINE KETONES (RANDOM)	NEGATIVE		NEGATIVE	NITROPRUSSIDE
UROBILINOGEN	NORMAL		NORMAL	EHRlich
BLOOD	NEGATIVE		NEGATIVE	Dipstick
NITRITE	NEGATIVE		NEGATIVE	Dipstick
LEUCOCYTE ESTERASE	NEGATIVE		NEGATIVE	PYRROLE HYDROLYSIS

CENTRIFUGED SEDIMENT WET MOUNT AND MICROSCOPY

PUS CELLS	2-3	/hpf	0-5	Microscopy
EPITHELIAL CELLS	4-5	/hpf	<10	MICROSCOPY
RBC	ABSENT	/hpf	0-2	MICROSCOPY
CASTS	ABSENT		0-2 Hyaline Cast	MICROSCOPY
CRYSTALS	ABSENT		ABSENT	MICROSCOPY



Patient Name : Mrs.LOVI DEWAN	Collected : 22/Jul/2023 09:45AM
Age/Gender : 35 Y 5 M 26 D/F	Received : 22/Jul/2023 03:24PM
UHID/MR No : SCHI.0000014220	Reported : 22/Jul/2023 04:01PM
Visit ID : SCHIOPV19434	Status : Final Report
Ref Doctor : Dr.SELF	Sponsor Name : ARCOFEMI HEALTHCARE LIMITED
Emp/Auth/TPA ID : gffjhghkjk	

DEPARTMENT OF CLINICAL PATHOLOGY

ARCOFEMI - MEDIWHEEL - FULL BODY HEALTH ANNUAL PLUS CHECK - FEMALE - 2D ECHO - PAN INDIA - FY2324

Test Name	Result	Unit	Bio. Ref. Range	Method
URINE GLUCOSE(POST PRANDIAL) , URINE	NEGATIVE		NEGATIVE	Dipstick
URINE GLUCOSE(FASTING) , URINE	NEGATIVE		NEGATIVE	Dipstick

***** End Of Report *****

Result/s to Follow:
LBC PAP TEST (PAPSURE)



Dr. SHWETA GUPTA
MBBS,MD (Pathology)
Consultant Pathology



Dr Nidhi Sachdev
M.B.B.S,MD(Pathology)
Consultant Pathologist

