

Dr. Vandana G. Powar M.B.B.S., D.C.P.  
Consultant Pathologist



**PARTH**  
PATHOLOGY LABORATORY  
(Computerised)

LAB - Shop No. 7, "Diwan Towers" Mangalwar Peth, Near Mirajkar Tikti, Opp. Nutan Marathi  
High School, Kolhapur. Mob. 9158529408, 9422047480, 9921285167

DATE – 28/12/2022

INS .COMPANY – MEDIWHEEL LIFE INS.

PATIENT NAME- NEHA LANDE

AGE – 28 / FEMALE

HEIGHT – 152

WEIGHT – 46

BLOOD PRESSURE - 109 /67

PULES - 79

FIT TO PERFORM TO ALL DUTIES



Dr. Vandana G. Powar  
M.B.B.S., D.C.P.  
Reg No. 68137

**PATHOLOGIST**

*[Signature]*  
DR. VANDANA POWAR  
M.B.B.S., D.C.P.

All Biochemistry Tests Done By Computerised Auto Analyser

HAEMATOLOGY | CLINICAL PATHOLOGY | BIOCHEMISTRY | SEROLOGY | MICROBIOLOGY | HISTOPATHOLOGY

**24 Hours Emergency Service**

**Home Service Available**



भारत सरकार

Government of India



नेहा किसन लांडे  
Neha Kisan Lande

जन्म तारीख / DOB : 23/02/1994

स्त्री / Female

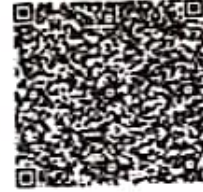

5602 7951 9318

आधार - सामान्य माणसाचा अधिकार

NLande



Vandana  
Dr. Vandana G. Powar  
M.B.B.S., D.C.P.  
Reg. No. 68137



LAB - Shop No. 7, "Diwan Towers" Mangalwar Peth, Near Mirajkar Tikti, Opp. Nutan Marathi High School, Kolhapur. Mob. 9158529408, 9422047480, 9921285167

NAME : - NEHA LANDE  
REF BY : Dr. MEDIWHEEL LIFE INS

DATE : 28/12/2022 PT.NO. : 205 28122  
AGE : 28. Yrs. SEX : F

**HAEMOGRAM WITH INDICES**

Test	Result	Units	Normal Range
<b>Haemoglobin</b>	- 10.3	g/dl	12-16
RBC Count	- 4.05	millions / cu-mm	4.5 - 6.5
PCV	- 36.8	%	40 - 54
MCV	- 90.9	fL	80 - 96
MCH	- 25.4	Pg	27 - 33
MCHC	- 28	gm/dl	33 - 36
RDW CV	- 15.8	%	11.0 - 14.5
<b>WBC Count</b>	- 4900	/cumm	4000 - 11000
Neutrophils	- 63	%	55 - 75
Lymphocytes	- 32	%	20 - 50
Eosinophils	- 03	%	1 - 6
Monocytes	- 02	%	2-10
Basophils	- 00	%	0 - 1
<b>Platelet Count</b>	- 279000	/ul	150000 - 450000
MPV	- 10.5	fL	7.4 - 10.4
PDW	- 13.1	%	8-12
P-LCR	- 28.3	%	15-35
<b>E.S.R.</b> (By Wintrobe Method)	- 11	mm at 1hr	0-15
RBC Morphology	-	Normochromic, Normocytic.	
WBC Morphology	-	Within Normal Limits	
Platelets	-	Adequate	
* Blood group	-	'A' Rh Positive	

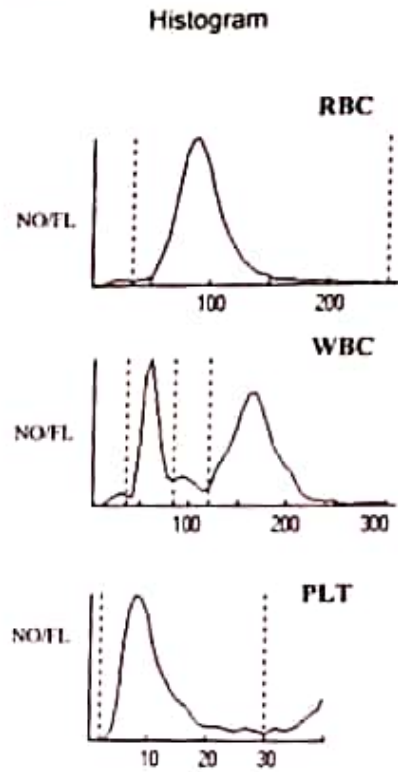

Dr. Vandana G. Powar  
M.B.B.S., D.C.P.  
Reg. No. 68137

**PATHOLOGIST**

*[Signature]*  
DR. VANDANA POWAR  
M.B.B.S., D.C.P.

All Biochemistry Tests Done By Computerised Auto Analyser

HAEMATOLOGY | CLINICAL PATHOLOGY | BIOCHEMISTRY | SEROLOGY | MICROBIOLOGY | HISTOPATHOLOGY

**24 Hours Emergency Service**

**Home Service Available**





PT.NAME : - NEHA LANDE

DATE : 28/12/2022

REF. BY : DR. MEDIWHEEL LIFE INS

AGE : 28 Yrs. SEX : F

PT.NO. : 205 281222

### BIOCHEMISTRY TEST REPORT

			<u>Normal Range</u>
Fasting Plasma Glucose	: 96.7	mg/dl	60-110 mg/dl
2 Hrs. Plasma Glucose	: 125.6	mg/dl	90-140 mg/dl
S. Creatinine	: 0.92	mg/dl	0.6 - 1.4 mg/dl
Blood Urea	: 24.7	mg/dl	12-42 mg/dl
Blood Urea Nitrogen	: 11.54	mg/dl	5 - 21 mg/dl
S. Uric acid	: 4.2	mg/dl	2.6 -6.0 mg/dl
CHOLESTEROL	: 149.6	mg/dl	0-250 mg/dl
HDL Cholesterol	: 31.9	mg/dl	30 - 70 mg/dl
S. Triglycerides	: 98.5	mg/dl	0-170 mg/dl
LDL Cholesterol	: 98.0	mg/dl	60 - 150 mg/dl
TC/HDLC Ratio	: 4.7		0 - 5
LDLC/HDLC Ratio	: 3.1		2.5 - 3.5

Dr. Vandana G. Powar  
M.B.B.S., D.C.P.  
Reg. No. 68137

**PATHOLOGIST**

DR. VANDANA POWAR  
M.B.B.S., D.C.P.



All Biochemistry Tests Done By Computerised Auto Analyser

HAEMATOLOGY | CLINICAL PATHOLOGY | BIOCHEMISTRY | SEROLOGY | MICROBIOLOGY | HISTOPATHOLOGY

**24 Hours Emergency Service**

**Home Service Available**

Dr. Vandana G. Powar M.B.B.S., D.C.P.  
Consultant Pathologist



**PARTH**  
PATHOLOGY LABORATORY  
(Computerised)

Shop No. 7, "Diwan Towers" Mangalwar Peth, Near Mirajkar Tikli, Opp. Nutan Marathi  
High School, Kolhapur. Mob. 9158529408, 9422047480, 9921285167

PT.NAME : - NEHA LANDE  
REF. BY : DR. MEDIWHEEL LIFE INS

DATE : 28/12/2022  
AGE : 28 Yrs. SEX : F  
PT.NO. : 205 281222

### BIOCHEMISTRY TEST REPORT

			<u>Normal Range</u>
S. Bilirubin (Total)	: 0.28	mg/dl	0 - 1.0 mg/dl
S. Bilirubin (Direct)	: 0.18	mg/dl	0 - 0.25 mg/dl
S. Bilirubin (Indirect)	: 0.1	mg/dl	0 - 0.75 mg/dl
S.G.O.T	: 22.1	IU/L	0 - 42 IU/L
S.G.P.T	: 18.9	IU/L	0 - 42 IU/L
S. Alkaline Phosphatase	: 96.3	IU/L	37 - 147 IU/L
Total Proteins	: 7.4	g/dl	6.6 - 8.3 g/dl
S. Albumin	: 3.9	g/dl	3.5 - 5.0 g/dl
S. Globulin	: 3.5	g/dl	1.5 - 3 g/dl
A/G Ratio	: 1.1 : 1		0.90 - 2.00

Dr. Vandana G. Powar  
M.B.B.S., D.C.P.  
Reg No. 68137



**PATHOLOGIST**

*[Signature]*  
DR. VANDANA POWAR  
M.B.B.S., D.C.P.

All Biochemistry Tests Done By Computerised Auto Analyser

HAEMATOLOGY | CLINICAL PATHOLOGY | BIOCHEMISTRY | SEROLOGY | MICROBIOLOGY | HISTOPATHOLOGY

24 Hours Emergency Service

Home Service Available

Dr. Vandana G. Powar M.B.B.S., D.C.P.  
Consultant Pathologist



**PARTH**  
PATHOLOGY LABORATORY  
(Computerised)

Shop No. 7, "Diwan Towers" Mangalwar Peth, Near Mirajkar Tikti, Opp. Nutan Marathi  
High School, Kolhapur. Mob. 9158529408, 9422047480, 9921285167

PT.NAME : - NEHA LANDE

DATE : 28/12/2022

REF. BY : DR. MEDIWHEEL LIFE INS

AGE : 28 Yrs. SEX : F

PT.NO. : 205 281222

**REPORT ON % GLYCOHAEMOGLOBIN OF BLOOD**

% Glycohaemoglobin of blood : 4.6 %

Estimated mean blood glucose : 85.3 mg/dl

(Reference For Guideline)

- < 6.0 - Normal
- 6.0 - 7.0 % - Good Control
- 7.0 - 8.0 % - Fair Control
- 8.0-10.0% - Unsatisfactory control
- >10.0% - Poor control

Dr. Vandana G. Powar  
M.B.B.S., D.C.P.  
Reg No 68137



**PATHOLOGIST**

*[Signature]*

DR. VANDANA POWAR  
M.B.B.S., D.C.P.

All Biochemistry Tests Done By Computerised Auto Analyser

HAEMATOLOGY | CLINICAL PATHOLOGY | BIOCHEMISTRY | SEROLOGY | MICROBIOLOGY | HISTOPATHOLOGY

**24 Hours Emergency Service**

**Home Service Available**





B - Shop No. 7, "Diwan Towers" Mangalwar Peth, Near Mirajkar Tikli, Opp. Nutan Marathi High School, Kolhapur. Mob. 9158529408, 9422047480, 9921285167

PT.NAME : - NEHA LANDE  
REF. BY : DR. MEDIWHEEL LIFE INS

DATE : 28/12/2022  
AGE : 28 Yrs. SEX : F  
PT.NO. : 205 281222

**EXAMINATION OF URINE**

Normal Range

**PHYSICAL EXAMINATION**

Quantity : 05 ml  
Colour : Pale Yellow  
Appearance : Clear  
Deposit : Absent  
Reaction (pH) : Acidic  
Specific Gravity : 1.024

**CHEMICAL EXAMINATION**

Proteins : Absent  
Glucose : Absent  
Ketone Bodies : --  
Bile Salts : Absent Absent  
Bile Pigments : Absent Absent  
Urobilinogen : --  
Occult Blood : Absent

**MICROSCOPIC EXAMINATION**

Epithelial Cells : 2 - 4 /hpf  
Pus Cells : 1 - 2 /hpf  
Red Blood Cells : Absent /hpf  
Casts : Absent  
Crystals : Absent  
Amorphous Deposits : Absent

**OTHER FINDINGS**

Yeast Cells : Absent  
Trichomonas vaginalis : Absent  
Bacteria : Absent  
Mucus Threads : Absent  
Spermatozoa : Absent



Dr. Vandana G. Powar  
M.B.B.S., D.C.P.  
Reg No 68137

**PATHOLOGIST**

DR. VANDANA POWAR  
M.B.B.S., D.C.P.

All Biochemistry Tests Done By Computerised Auto Analyser

HAEMATOLOGY | CLINICAL PATHOLOGY | BIOCHEMISTRY | SEROLOGY | MICROBIOLOGY | HISTOPATHOLOGY

**24 Hours Emergency Service**

**Home Service Available**

Dr. Vandana G. Powar M.B.B.S., D.C.P.  
Consultant Pathologist



**PARTH**  
PATHOLOGY LABORATORY  
(Computerised)

B - Shop No. 7, "Diwan Towers" Mangalwar Peth, Near Mirajkar Tikti, Opp. Nutan Marathi  
High School, Kolhapur. Mob. 9158529408, 9422047480, 9921285167

PATIENT NAME: - NEHA LANDE

DATE:-28/12/2022

REF.BY:- MEDIWHEEL LIFE INS.

AGE/SEX:-28Y/FEMALE

**BIOCHEMISTRY**

		NORMAL VALUE
SERUM VLDL	: 31.0mmol/L	10-50g/dl



Dr. Vandana G. Powar  
M.B.B.S., D.C.P.  
Req. No. 68137  
**PATHOLOGIST**

DR. VANDANA POWAR  
M.B.B.S., D.C.P.

All Biochemistry Tests Done By Computerised Auto Analyser

HAEMATOLOGY | CLINICAL PATHOLOGY | BIOCHEMISTRY | SEROLOGY | MICROBIOLOGY | HISTOPATHOLOGY

24 Hours Emergency Service

Home Service Available



Dr. Vandana G. Powar M.B.B.S., D.C.P.  
Consultant Pathologist



**PARTH**  
PATHOLOGY LABORATORY  
(Computerised)

LAB - Shop No. 7, "Diwan Towers" Mangalwar Peth, Near Mirajkar Tikti, Opp. Nutan Marathi High School, Kolhapur. Mob. 9158529408, 9422047480, 9921285167

PATIENT NAME:- NEHA LANDE

AGE - 28/SEX-FEMALE

REFERANCE = MEDIWHEEL LIFE INS

DATE - 28/12/2022

**BIOCHEMISTRY**

S. GAMMA.G.T : 28.1

NORMAL VALUE

10-50 mmol / L



Dr. Vandana G. Powar  
M.B.B.S., D.C.P.  
Reg. No. 68137

**PATHOLOGIST**

DR. VANDANA POWAR  
M.B.B.S., D.C.P.

All Biochemistry Tests Done By Computerised Auto Analyser

HAEMATOLOGY | CLINICAL PATHOLOGY | BIOCHEMISTRY | SEROLOGY | MICROBIOLOGY | HISTOPATHOLOGY

**24 Hours Emergency Service**

**Home Service Available**

Dr. Vandana G. Powar M.B.B.S., D.C.P.  
Consultant Pathologist



**PARTH**  
PATHOLOGY LABORATORY  
(Computerised)

Shop No. 7, "Diwan Towers" Mangalwar Peth, Near Mirajkar Tikli, Opp. Nutan Marathi  
High School, Kolhapur. Mob. 9158529408, 9422047480, 9921285167

28/12/2022

THE ECG OF CLIENT – NEHA LANDE

IS WITHIN NORMAL LIMIT

NO ABNORMAL FINDINGS ARE DETECTED

Dr. Vandana G. Powar  
M.B.B.S., D.C.P.  
Reg No 68137

**PATHOLOGIST**

DR. VANDANA POWAR  
M.B.B.S., D.C.P.



All Biochemistry Tests Done By Computerised Auto Analyser

HAEMATOLOGY | CLINICAL PATHOLOGY | BIOCHEMISTRY | SEROLOGY | MICROBIOLOGY | HISTOPATHOLOGY

24 Hours Emergency Service

Home Service Available

wellnest

12 lead simultaneous EC

Name Neha Lande  
Gender/Age 11:00 | F  
Date & Time 24 DEC, 2022 / 10:30 AM

Heart Rate	68 bpm	QT	360.29 ms
QRS	151.71 ms	PR	142.0 ms
ST	80.67 ms	QTc	376.29 ms

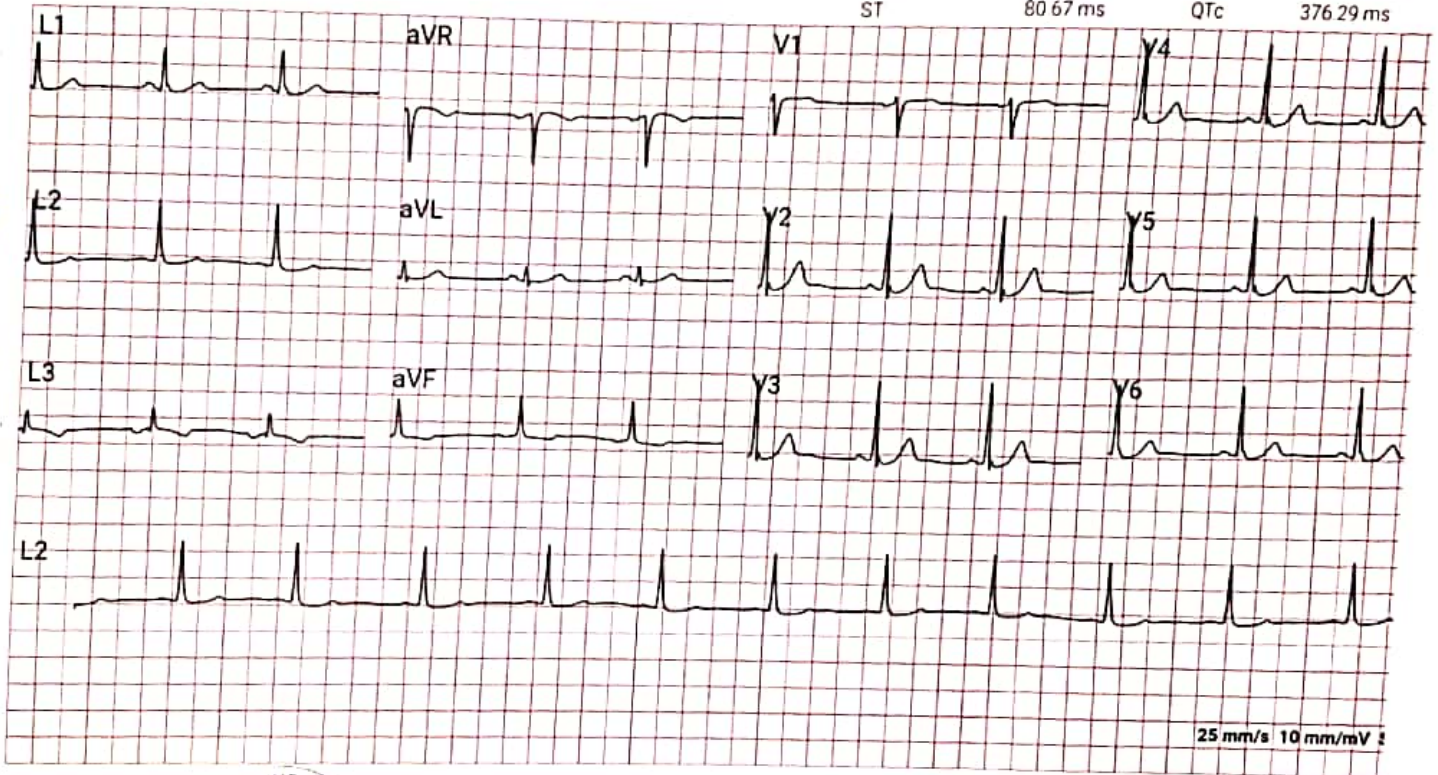

25 mm/s 10 mm/mV

Comments: Normal

Reported By: *Normal*

*Dr. Vandana G. Powar*  
M.B.B.S., D.C.P.  
Reg No. 68137  
PAATH LABS

Ref: Dr. SHANTANU DATTA 1400C BIVOREGAR KOLHAPUR MAHARASHTRA | 01 94110 70000



December 28, 2022

Dr. Vishram Mehta, M. D.

Name : Neha Kisan Lande F / 28 yrs  
Ref.by : Dr Vandana Powar

**Ultrasonography of Abdomen and pelvis : [documented ]**

**LIVER:** is normal in size and normal texture The biliary radicles are normal.

**GALL BLADDER:** shows normal size, wall and lumen.

**PORTA HEPATIS:** The portal vein and the common ducts are normal in caliber.

**PANCREAS:** The size, echotexture and contour of pancreas is normal.

**SPLEEN:** shows normal in size with normal texture.

**KIDNEYS:** show normal position, contour & echotexture with no hydronephrosis'  
There is a tiny 2 x 3 mm calculus in the inter polar calyx of the right kidney and a small 4 x 3mm calculus in the inter polar calyx of the left kidney.

The right kidney measures 105 x 37 mm and the left measures 102 x 35 mm.

The ureters are not dilated.

The abdominal aorta, the I.V.C. and the pre and para aortic regions appear normal.

There is no ascites. No abnormal bowel could be seen.

**URINARY BLADDER** shows normal wall and lumen.

The uterus is anteverted and measures 47 x 33 x 24 mm. The shape, contour and textures are normal. The endometrial thickness is 10 mm.

Both ovaries are normal. There is no adnexal mass.

There is no fluid in the pouch of Douglas.

**Impression :** bilateral small renal calyceal calculi; no other abnormality seen.

**X-Ray Chest, P.A. view :**

The lung markings are normal.

The hilar shadows are normal. The mediastinum & the pulmonary vascularity are normal.

The domes and the angles of diaphragm show no abnormality.

**Impression:** No significant abnormality is detected.

  
Vishram Mehta.





NEHA LANDE 28YR6 DR. VANDANA POWAR,  
Sex: Female  
DOB:  
ID: PAT001430

Acq. Date: 28/12/2022  
Acq. Time: 09:44:50  
Exp. Index: 1632

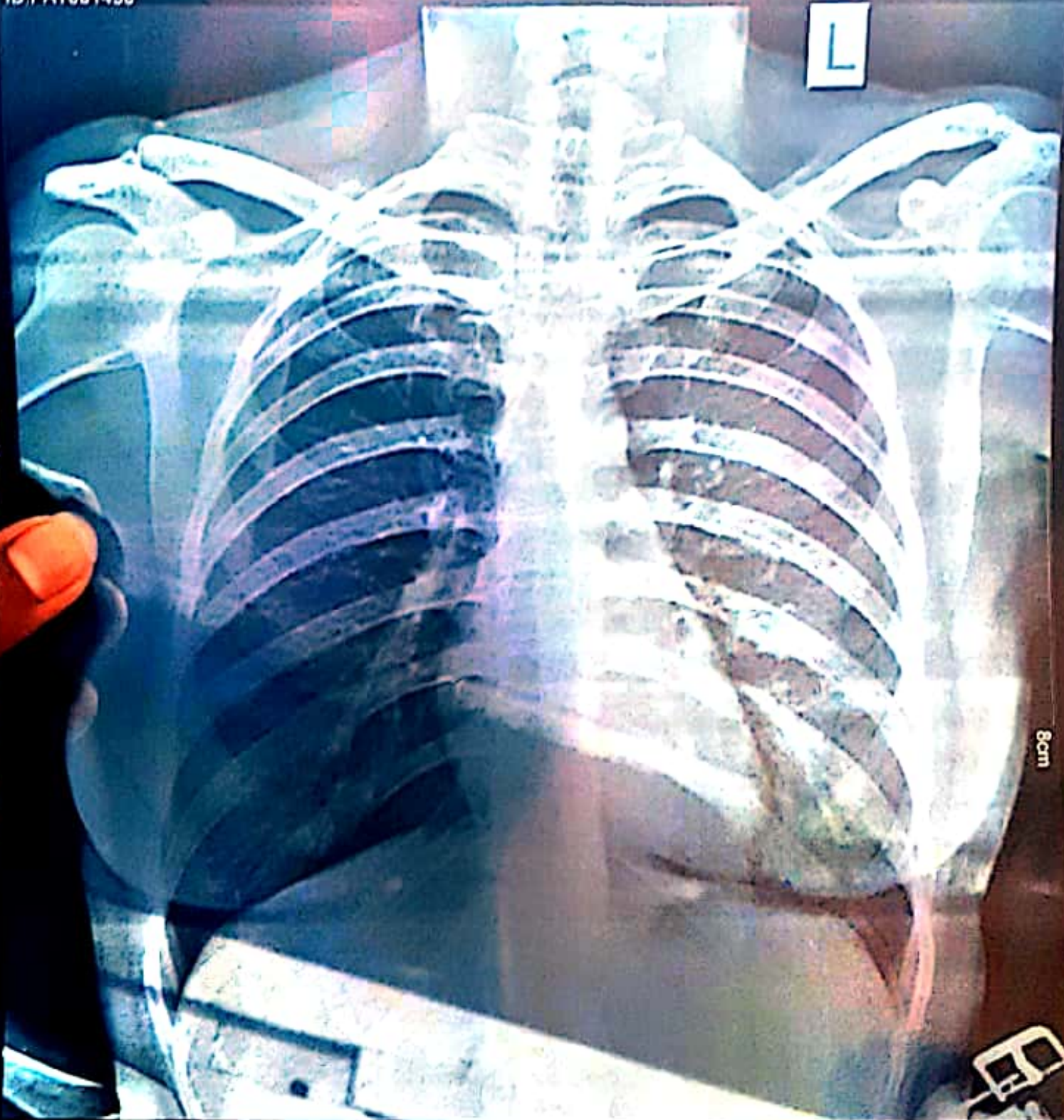

CHEST  
PA  
W: 3270, L: 2633  
Tech ID: admin

Scale: 0.59  
8cm Mahalaxmi X-ray and Sonography Clinic





 GPS Map Camera



**Kolhapur, Maharashtra, India**

Rajghat Rd, Mangalwar Peth, C Ward,

Kolhapur, Maharashtra 416002, India

Lat 16.69282°

Long 74.224284°

28/12/22 10:21 AM GMT +05:30



Corporate Office : HY PATHO LAB

CB 252, GROUND & FIRST FLOOR NARANA, NEW DELHI 110028

7718962488

info@hypatholab.in

www.hypatholab.in

Toll Free No. : 18001030287

REPORT

PT Name : NEHA LANDE  
Ref By : DR. VANDANA POWAR  
Reg No : HL5700653678 / MH145  
Barcode : 666684929

INV : THYROID PROFILE -3 (T3 T4 TSH)

Age : 28 Year | Sex : Female  
Registered on : 28-12-2022 01:57 PM  
Received on : 29-12-2022 11:51 AM  
Reported on : 29-12-2022 12:25 PM

SAMPLE COLLECTED AT :  
PARTH LAB



SAMPLE : Serum

THYROID PROFILE -3 (T3 T4 TSH)

TEST DESCRIPTION	RESULT	UNITS	BIOLOGICAL REFERENCE RANGE
TOTAL TRIIODOTHYRONINE (T3)	1.50	ng/mL	0.80 - 2.00
TOTAL THYROXINE (T4)	8.36	ug/dl	5.10 - 14.10
THYROID STIMULATING HORMONE (TSH)	8.52	uIU/ml	0.35 - 5.50

Reference Range

Thyroid hormone status during pregnancy:

Pregnancy	T3	T4	TSH
1st Trimester	0.70-1.80	6-16.5	0.37-3.6
2nd & 3rd Trimester	0.80-2.00	6-18.5	0.38-4.04

Reference ranges by Age

- 0-5 days: 0.7-15.2
- 6 days-2 months: 0.7-11.0
- 3-11 months: 0.7-8.4
- 1-5 years: 0.7-6.0
- 6-10 years: 0.6-4.8

Interpretation

- Patients having low T3 and T4 levels but high TSH levels suffer from primary hypothyroidism, cretinism, juvenile myxedema or autoimmune disorders.
- Patients having high T3 and T4 levels but low TSH levels suffer from Grave's disease, toxic adenoma or sub-acute thyroiditis.
- Patients having either low or normal T3 and T4 levels but low TSH values suffer from iodine deficiency or secondary hypothyroidism.
- Patients having high T3 and T4 levels but normal TSH levels may suffer from toxic multinodular goiter. This condition is mostly a symptomatic and may cause transient hyperthyroidism but no persistent symptoms.
- Patients with high or normal T3 and T4 levels and low or normal TSH levels suffer either from T3 toxicosis or T4 toxicosis respectively.
- In patients with non thyroidal illness abnormal test results are not necessarily indicative of thyroidism but may be due to adaptation to the catabolic state and may revert to normal when the patient recovers.
- There are many drugs for eg. Glucocorticoids, Dopamine, Lithium, Iodides, Oral radiographic dyes, etc. which may affect the thyroid function tests.
- Generally when total T3 and total T4 results are indecisive then Free T3 and Free T4 tests are recommended for further confirmation along with TSH levels.

Please correlate with clinical conditions

—End of report—

Dr. Khande Tejal Abasaheb (MD PATH)  
Consultant Pathologist



**MYO-CLINIC MEDICAL CENTRE, KOLHAPUR [+91 9307257414]**

**Name: NEHA KISAN LANDE**

Date: 28-12-2022 Time: 12:53

Age: 28 Gender: F Height: 152 cms Weight: 46 Kg ID: 153

Clinical History: NO MAJOR ILLNESS

Medications: NO MEDICATION

**Test Details:**

Protocol: Bruce Predicted Max HR: 192 Target HR: 163  
 Exercise Time: 0:06:00 Achieved Max HR: 168 (88% of Predicted MHR)  
 Max BP: 133/90 Max BP x HR: 22344 Max Mets: 7

Test Termination Criteria:

**Protocol Details:**

Stage Name	Stage Time	METS	Speed kmph	Grade %	Heart Rate bpm	BP mmHg	RPP	Max ST Level mm	Max ST Slope mV/s
Supine	00:00	1	0	0	70	120/80	1600	0.1	0.1
Warmup	00:15	1	0	0	115	120/80	13800	0.4 V4	0.5 V2
Hyper-ventilation	00:30	1	0	0	103	120/80	12600	0.4 V2	0.4 V4
Pre Test	00:36	1	1.6	0	122	120/80	14640	-1.4 III	0.4 I
Stage 1	01:00	4.7	2.7	10	146	133/90	19416	-1 V4	-1.1 V4
Stage 2	01:06	7	4	12	164	133/90	24812	0.4 III	1.4 II
Peak Exercise	01:10	6.9	5.5	14	168	133/90	22344	1.1 V4	1.8 V4
Recovery 1	01:00	1	0	0	122	114/70	17556	1 V2	1.6 V2
Recovery 2	01:00	1	0	0	127	111/70	16842	-0.9 II	1.2 V4
Recovery 3	01:00	1	0	0	128	111/70	17024	-1 III	-0.9 V4
Recovery 4	01:00	1	0	0	131	111/70	17425	-1.2 V4	0.6 V2

**Interpretation**

The Patient Exercised according to Bruce Protocol for 0:06:10 achieving a work level of 7 METS.  
 Resting Heart Rate, initially 70 bpm rose to a max. heart rate of 168bpm (88% of Predicted Maximum Heart Rate).  
 Resting Blood Pressure of 120/80 mmHg. rose to a maximum Blood Pressure of 133/90 mmHg

GOOD EFFORT TOLERANCE  
 NORMAL INOTROPIC RESPONSE  
 NORMAL CHRONOTROPIC RESPONSE  
 THR ACHIEVED, ADEQUATE METS ACHIEVED  
 NO SIGNIFICANT ST SEGMENT CHANGES NOTED IN EXERCISE AND RECOVERY

TMT IS NEGATIVE FOR STRESS INDUCIBLE ISCHAEMIA AT GIVEN WORKLOAD

Ref. Doctor: MEDIVIL.

**DR. SHANTANU S. PALKAR**  
 Doctor: DR. SHANTANU S. PALKAR  
 MBBS, PGDIPCC

**SCHILLER**  
 The Art of Diagnostics

CLINICAL LABORATORY  
 MHC NO. 201107-15



# MYOCLINIC MEDICAL CENTRE, KOILHAPUR [+91 9307257414]

**NEHA KISAN LANDE**

Brucce Protocol  
STLead(s): STSegmentV4

ID: 153

Stage: Supine

Date: 28-12-2022

Speed: 0 km/h

Exec Time: 0:00:00

Shape: 0%

Stage Time: 00:09

HR: 163 bpm

**HR: 0 bpm**

BP: 126/86 mmHg  
STLead(s): STSegmentV4

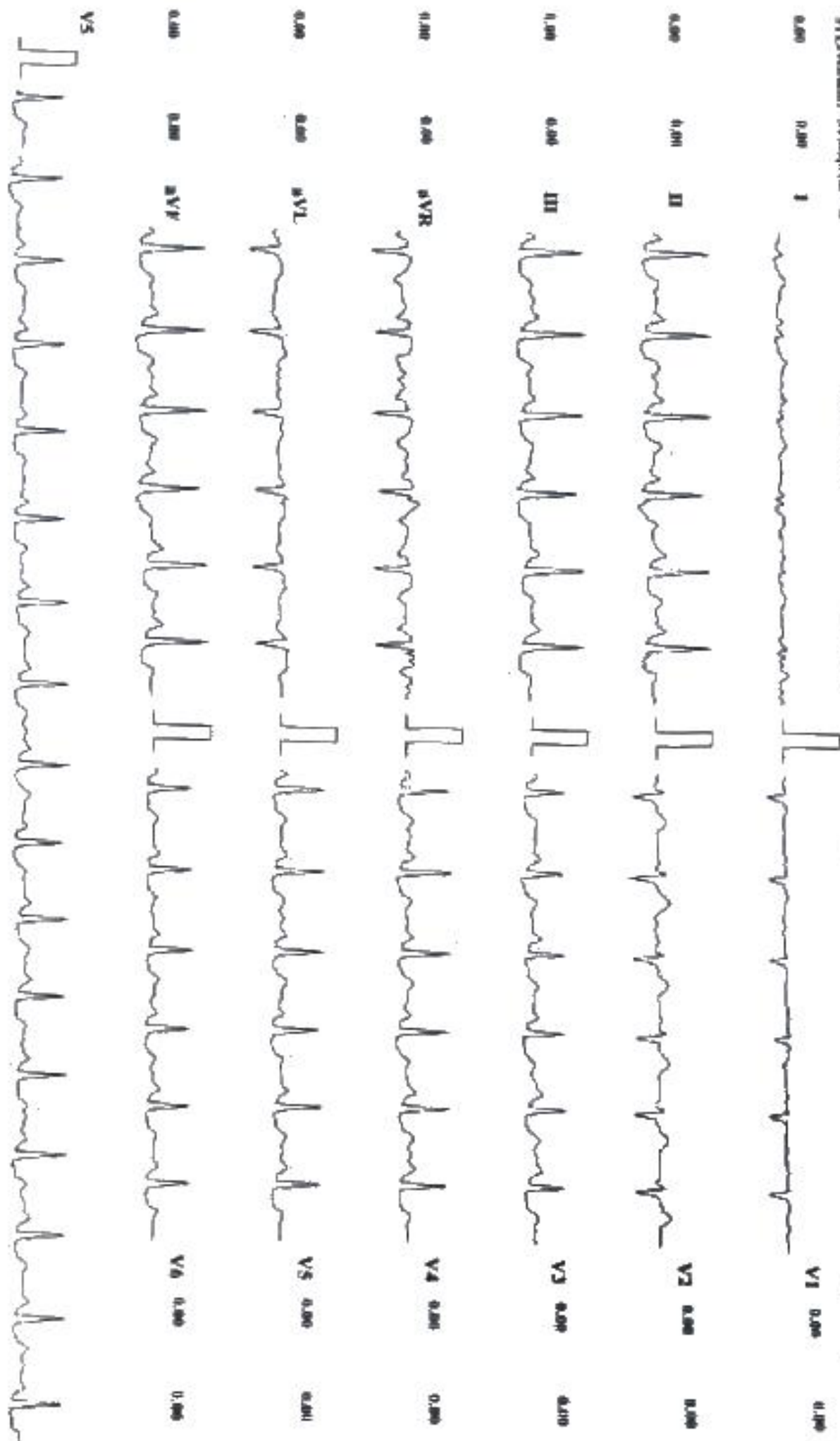

Chart Speed: 25 mm/sec

Amplitude: 1mm/mV

Filter: 35 Hz Status Filter: ON

ECG - 12 - 60 mm, 2 - R - R + 60 mm, 100 μV = 1 + 80 mm

Schiller Standard C-7.10 Version: 2.12

MYO-CLINIC MEDICAL CENTRE, KOLHAPUR [+91 9307257414]

NEHA KISAN LANDE

Drugs/Products

STLead(s): SF(Sagittal/VI)

ID: 151

Stage: Standing

Date: 28-12-2023

Speed: 0

Exam Time: 0:00:00

Slope: 0%

Stage Time: 00:15

HR: 115 bpm

BP: 120/80 mmHg

STLead(s): SF(Sagittal/VI)

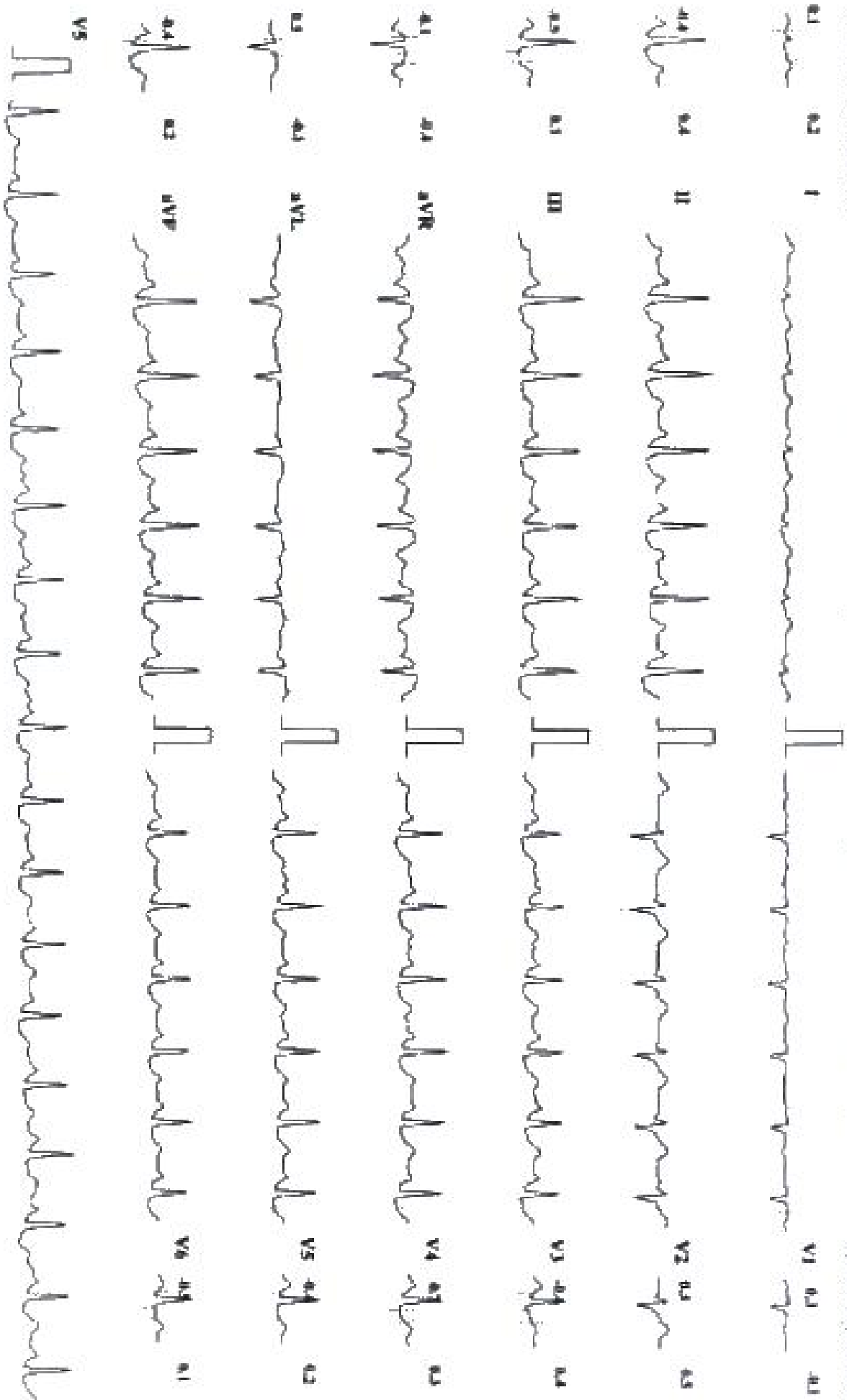

Chart Speed: 25 mm/sec

Amplitude: 10mm/mV

Paper: 15 Hz Matrix Filter: ON

600 x 8 mm, 1-8 x 60 mm, Pos 1 - 1 + 80 ms

Scatter Spectrum 7.10 Version 2.17



# MYO-CLINIC MEDICAL CENTRE, KOLHAPUR | +91 9307257414 |

**NEHA KISAN LANDE**

EMIC Protocol

ID: 153

Date: 28-12-2023

Exam Time: 09:00:00

Sage Time: 00:00

**HR: 105 bpm**

ST1 (normal) ST2 (normal) V1

Stage: Hyperventilation

Speed: 0

Stage: 0 %

HR: 103 bpm

BP: 120/80 mmHg  
ST1 (normal) ST2 (normal) V1



Chart Speed: 25 mm/sec

Amplitude: 10mm/mV

Filter: 15 Hz

ECG - R - 60 sec, J - 2 x 40 sec, Lead I - 1 x 40 sec

Scholar Spectrum CS-20 Version 1.17.0

MYO-CLINIC MEDICAL CENTRE, KOLHAPUR | +91 9307257414 |

NEHA KISAN LANDE

Brace Protocol  
Milestone: STSegmentV1

ID: 153  
Stage: 1

Date: 28-12-2022  
Speed: 2.7 kmph

Exercise Time: 0:03:00  
Slope: 10 %

Single Time: 0:1:00  
THR: 163 bpm

HR: 146 bpm

BP: 131/90 mmHg  
STSegmentV1

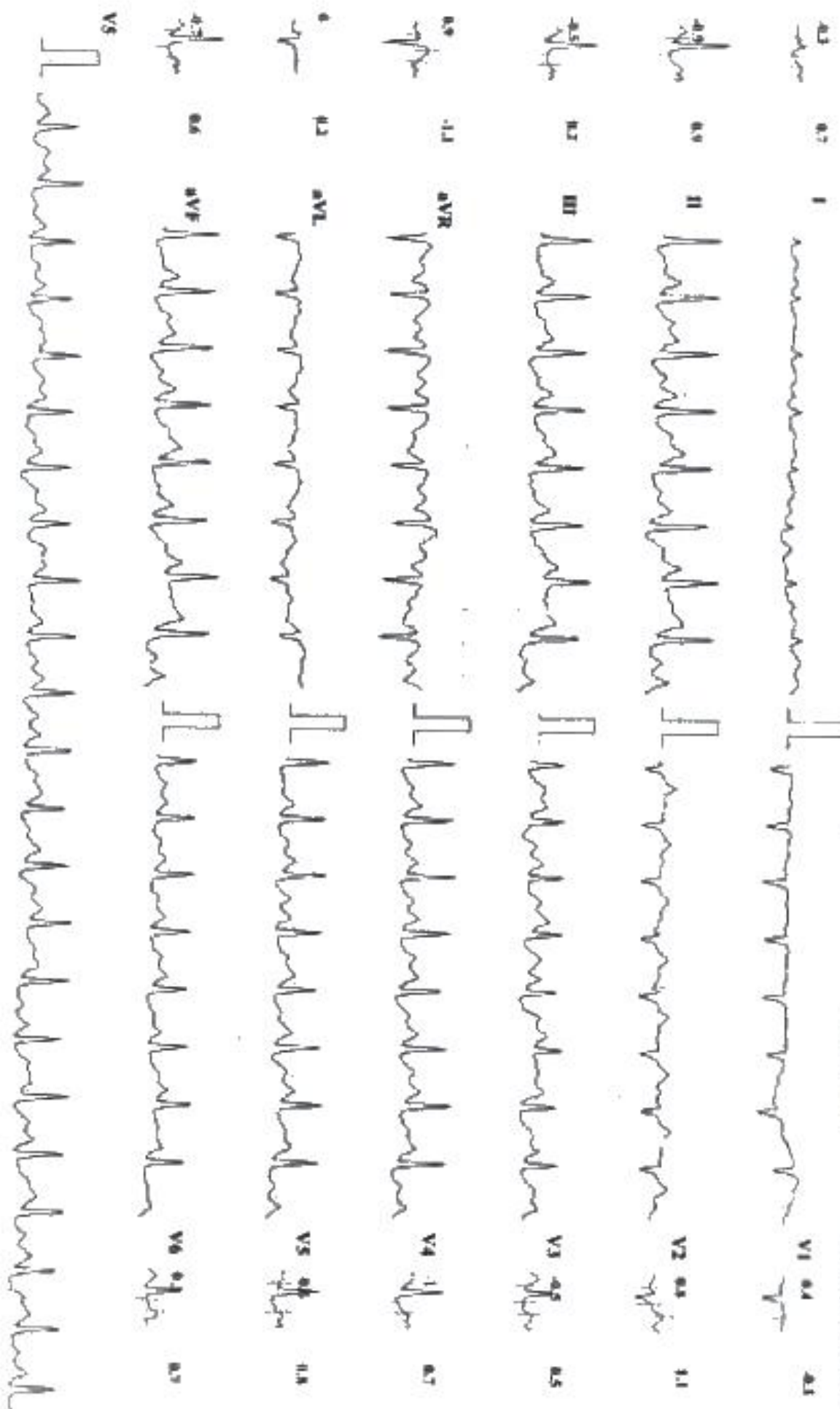

Chart Speed: 25 mm/sec

Amplitude: 10mm/mV

Filter: 35 Hz Manus Filter: ON

100 - R - 60 mm, I - R + 60 mm, V4a1 - I + 40 mm

Scanner: Speedline RS-10 Version: 5.12



MYO-CLINIC MEDICAL CENTRE, KOILHAPI[R] +91 9307257414

NEHA KISAN LANDE

Bruce Protocol

ST1:Leadman ST2:Leadman V4

ID: 153

Stage: 2

Date: 28-12-2022

Speed: 4 kmph

Exec Time: 0:06:00

Slope: 1.2 %

Stage Time: 01:00

THR: 143 bpm

HR: 164 bpm

HR: 113 bpm (resting)

ST1:Leadman V1 ST2:Leadman V4

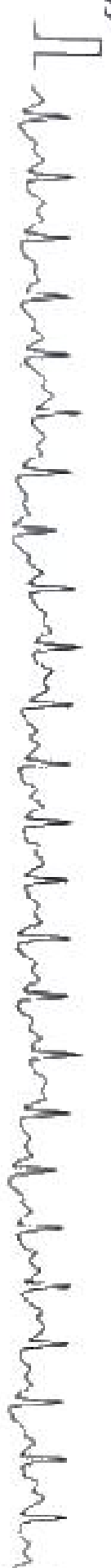
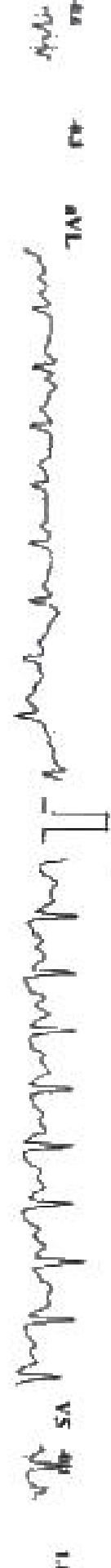

Chart Speed: 25 mm/sec

Amplitude: 10mm/mV

Filter: 35 Hz

ECG - R - 60 mA, L - R - 60 mA, P100 - 1 + 80 mA

Scanner: Spindler CS-10 Version 2.12

# MYO-CLINIC MEDICAL CENTRE, KOLHAPUR [+91 9307257414]

**NEHA KISAN LANDE**

Thruce Protocol

STL (vml/min) STL (mg/min/Vol)

ID: 153

Date: 28-12-2022

Exec Time: 0:06:10

Stage Time: 00:10

Stage: 3 Peak Exercise

Speed: 5.5 kmph

Slope: 14 %

THR: 163 bpm

**HR: 168 bpm**

BP: 135/90 mmHg

STL (vml/min) STL (mg/min/Vol)

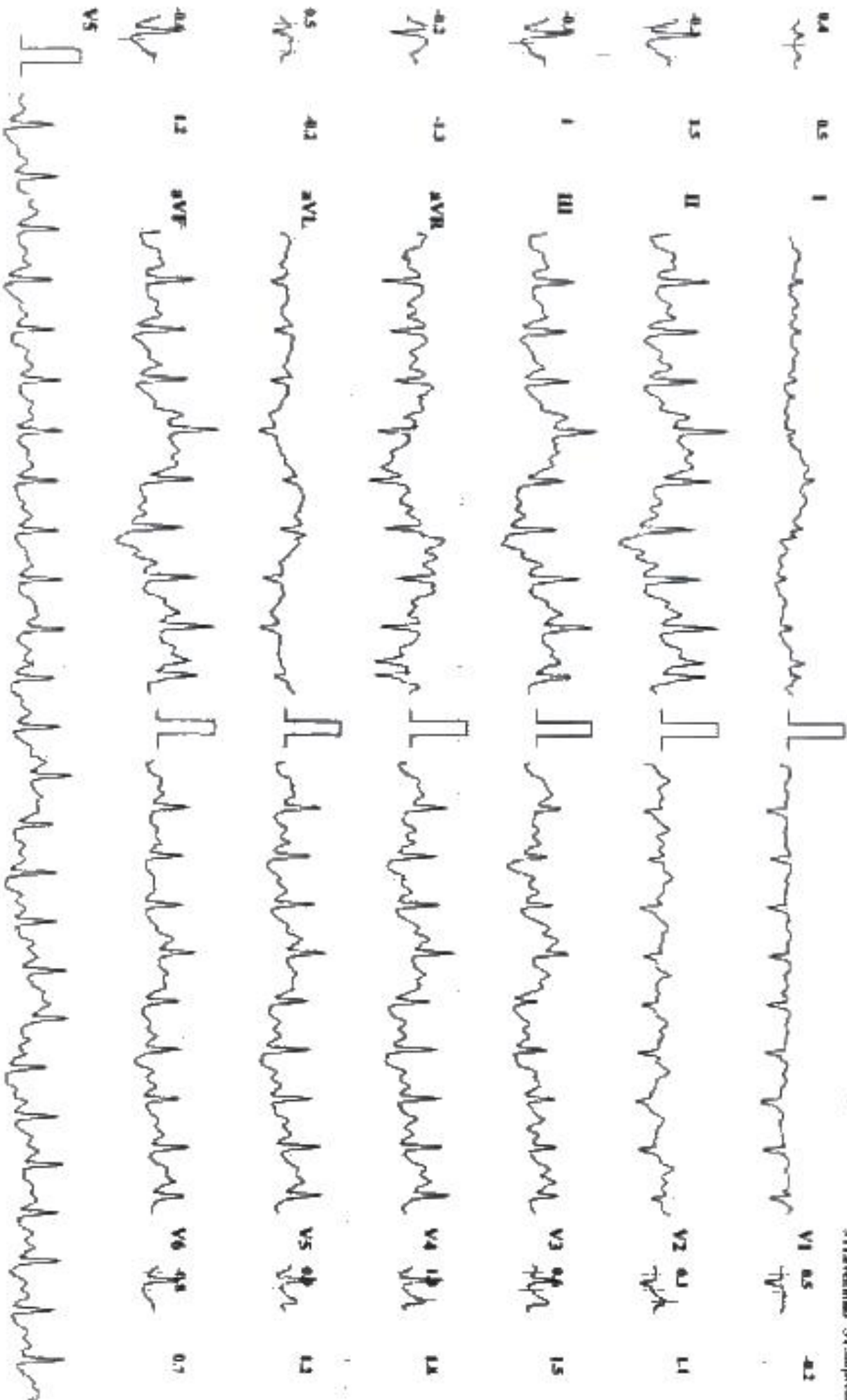

Chart Speed: 25 mm/sec

Amplitude: 10mm/mV

Filter: 35 Hz Main Filter ON

ECG - R - 01 mV, I - R + 60 ms, Plead 1 = 1 + 80 ms

Vendor: Spacelab CS-10 Version: 7.12



**MYO-CLINIC MEDICAL CENTRE, KOLHAPUR | +91 9307257414 |**

**NEHA KISAN LANDE**

IBase Protocol  
SEI (ashimay) SEI (shapraya)

ID: 153  
Stage: 3 Peak Exercise  
Date: 28-12-2022  
Speed: 5.3 kmph

Face Time: 0:06:10  
Stage Time: 00:10  
Steps: 1476  
HR: 162 bpm

**HR: 168 bpm**  
RR: 13.9/min  
SEI (ashimay) SEI (shapraya)

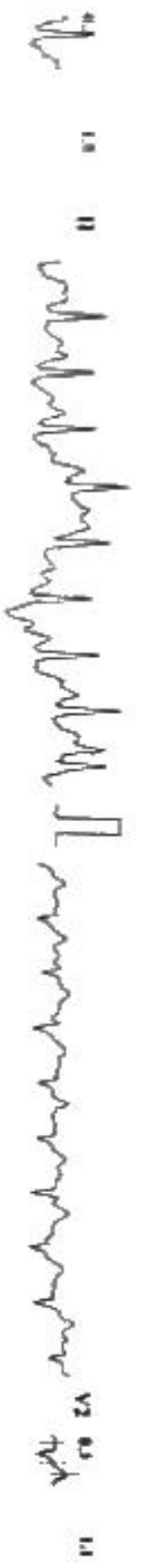

Chart Speed: 25 mm/sec

Amplitude: 10mm/mV

Filter: 35 Hz

Modula Filter ON

Version: 1.10 Version 2.12

MYO-CLINIC MEDICAL CENTRE, KOLHAPUR [ +91 9307257414 ]

NEHA KISAN LANDE

Brace (Physiol)  
STLead(mv) STSignal(Va)

ID: 151

Date: 28/12/2022

Exec Time: 00:00

Sage Time: 01:00

HR: 132 bpm

BP: 133/90 mmHg

STLead(mv) STSignal(Va)

Sage Recovery: 1

Speed: 0 kmph

Shape: 0 %

TRR: 163 bpm

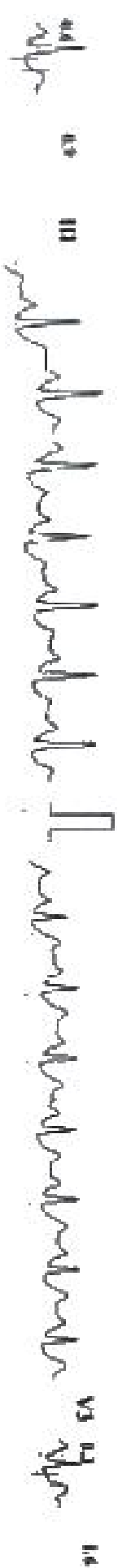

Paper Speed: 25 mm/sec

Amplitude: 10mm/mV

Filter: 35 Hz

Maxima Filter: ON

Scholar Spectrum (S-10 Version) 12



MYO-CLINIC MEDICAL CENTRE, KOLLAPUR [+91 9307257414]

NEHA KISAN LANDE

Heart Project/  
ST1Lead(s) ST4Sample(s)

TR: 153

Date: 28-12-2022

Exam Time: 09:00

Stage Time: 01:00

HR: 127 bpm

HR: 144 bpm  
ST1Lead(s) ST4Sample(s)

Stage Recovery2

Speed: 0 mmph

Slope: 0 %

TIR: (63) bpm

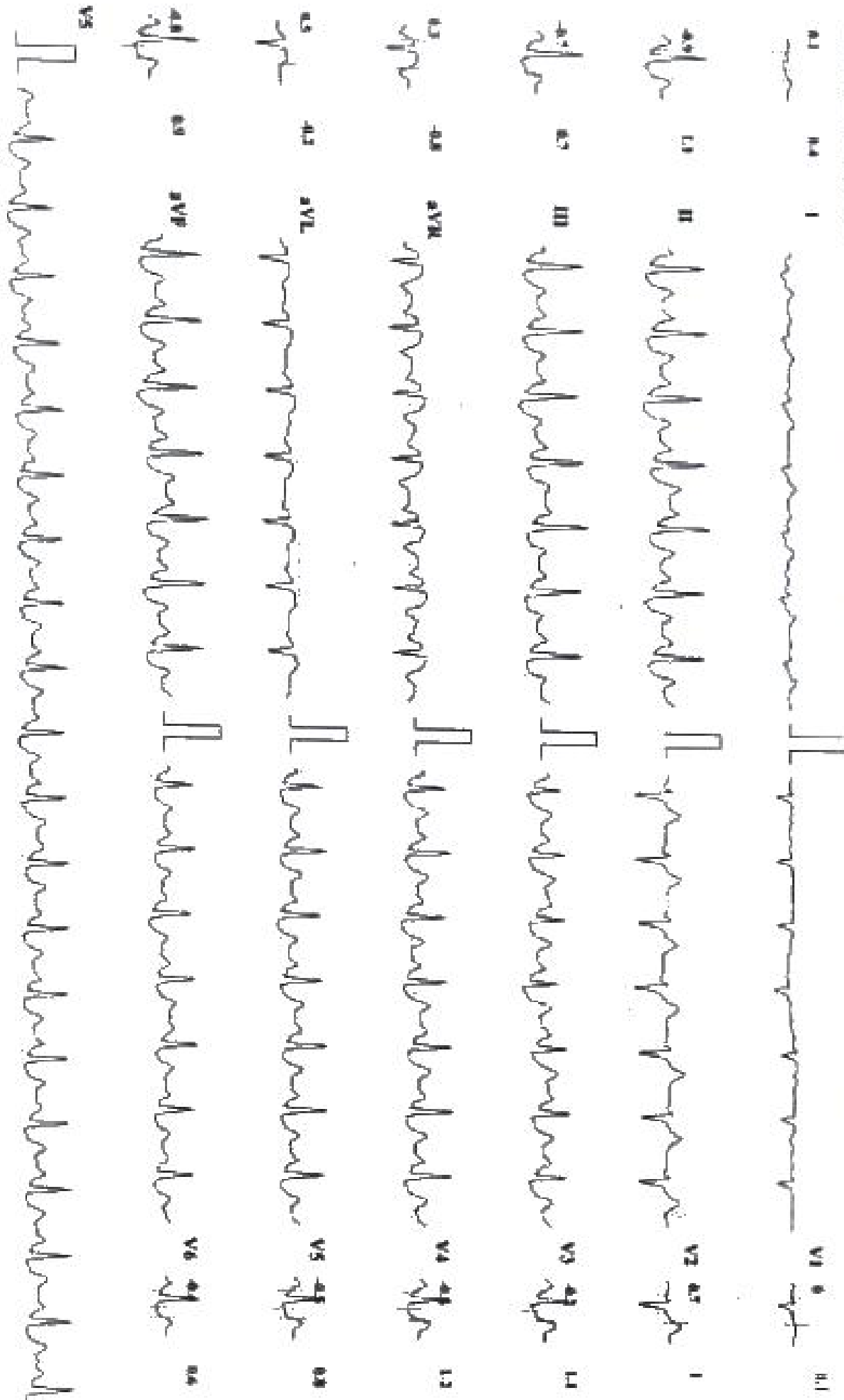

Chart Speed: 25 mm/sec

Amplitude: 10mm/mV

Filter: 33 Hz Main Filter: ON

ECG - R 40 mm, L - R - 50 mm, Prol 1 - 1.00 mm

Model: Speedline Cassin Version: 1.2

MYO-CLINIC MEDICAL CENTRE, KOLLIAPUR [+91 9307257414]

NEHA KISAN LANDE

Brake Protocol

STLead(mv) STStop(mV)

ID: 153

Stage: Recovery2

Date: 28-12-2022

Speed: 0 kmph

Exec Time: 00:00

Slope: 0%

Stage Time: 01:00

THR: 163 bpm

HR: 128 bpm

BP: 113/90 mmHg

STLead(mv) STStop(mV)



Chart Speed: 25 mm/sec

Amplitude: 10mm/mV

Filter: 35 Hz Main Filter ON

DR1 = R - 68 mm, I = R - 60 mm, PnL1 - 1 - 80 mm

Software: Speedan CS-10 Version: 2.17

NEHA KISAN LANDE

HR: 131 bpm  
ID: 151  
Hence Protocol: Super Recovery  
S1S2S3S4S5S6S7S8S9S10S11S12S13S14S15S16S17S18S19S20

Date: 29-12-2022  
Speed: 0 kmph  
Case Time: 00:00  
Slope: 0%  
Slope Time: 01:00  
TMR: 163 bpm

HR: 131 bpm  
HR: 133/98 mmHg  
S1S2S3S4S5S6S7S8S9S10S11S12S13S14S15S16S17S18S19S20

