

UNION OF INDIA **Driving Licence** (RJ) (NT)

RJ44-20210002297

जारी करने की तिथि / Date of Issue: 16/04/2021

वैधता / Validity: 28/06/2033

जन्म तिथि / Date of Birth: 29/06/1993

रक्त समूह / Blood Group: B+

नाम / Name: **PANDURANG PATIL**

पिता/पति का नाम / Son/Daughter/Wife of: **BABURAO PATIL**



RJ44 20210002297 D04945113M

MCWG LMV

16/04/2021 16/04/2021

पता / Permanent Address: OFFICER BANK OF BARODA, Bidasar (M), Sujangarh, Churu, R.J - 331501

जारीकर्ता / Issuing Authority Sign: sujangarh

Form 7 Rule 16(2)

[Handwritten Signature]

7339960247

Rajasthan Diagnostic & Medical Research Centre
Jhunjhunu

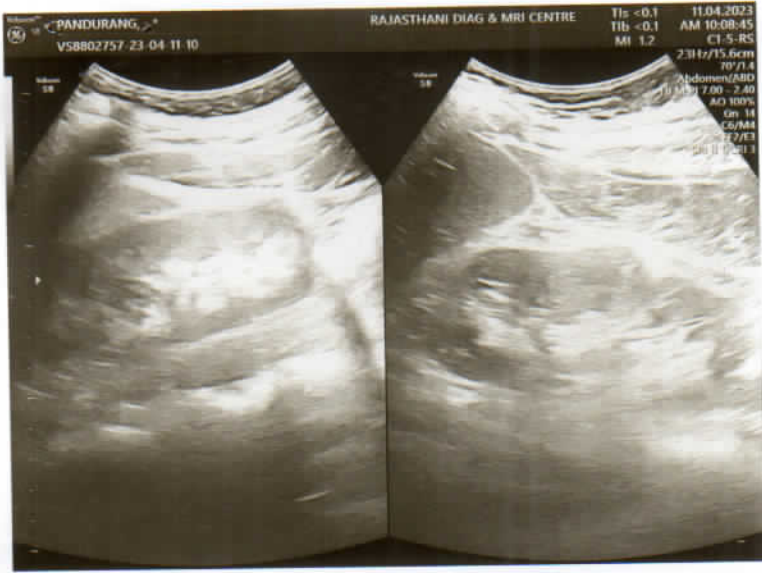



RAJSTHANI DIAGNOSTIC & MRI CENTRE

FULLY COMPUTERISED PATHOLOGY LABORATORY

MRI CT SCAN TMT SONOGRAPHY X-RAY ECG MAMMOGRAPHY

NAME	PANDURANG BABURAO PATIL	AGE-	SEX: M
REF/BY:	MEDI WHEEL HEALTH CHECK UP	DATE	11-Apr-23

ULTRASONOGRAPHY WHOLE ABDOMEN

Liver: is normal in size, shape and echotexture. No IHBR dilatation is seen. No focal mass seen. Portal vein and hepatic veins are normal in diameter. Common bile duct is normal in diameter and lumen is clear.

Gall bladder: is normal in size shape, location. Wall thickness is normal.

No echogenic shadow suggestive of calculus is seen. polyp measuring 5.7mm.

Pancreas: is normal in size, shape and echotexture. No focal mass or lesion is detected. Pancreatic duct is not dilated.

Rt. Kidney: is normal in size, shape, position and echotexture. Corticomedullary differentiation is well maintained. No evidence of definite calculus/ hydronephrosis is seen.

Lt. Kidney: is normal in size, shape, position and echotexture. Corticomedullary differentiation is well maintained. No evidence of definite calculus/ hydronephrosis is seen.

Spleen: is normal in size, regular in shape and echo texture. No focal lesion is seen. Splenic vessels are normal.

Urinary Bladder: is well distended. Outline of bladder is regular. Wall thickness is normal. No focal mass is seen. No echogenic shadow suggestive of calculus is seen.

Prostate: is normal in size, regular in shape and outline. Capsule is intact. No evidence of ascites is seen. No significant Lymphadenopathy is seen. No obvious bowel pathology is seen. Retroperitoneum including aorta, IVC are unremarkable.

IMPRESSION:

❖ GB polyp

Advised: clinicopathological correlation

DR. ANUSHA MAHALAWAT
MD RADIODIAGNOSIS

MD (Radiodiagnosis)
(RMC. 38742/25457)



आपताकालीन सेवाएं

THIS REPORT IS NOT VALID FOR MEDICO LEGAL PURPOSE



B-110, Indra Nagar, Jhunjhunu (Raj.) Ph. No. 01592 294977



RAJASTHANI DIAGNOSTIC & MRI CENTRE

FULLY COMPUTERISED PATHOLOGY LABORATORY

MRI CT SCAN TMT SONOGRAPHY X-RAY ECG MAMMOGRAPHY

Hematology Analysis Report

First Name: PANDURANGH P
Last Name: P
Gender: Male
Age: 29 Year

Sample Type:
Department:
Med Rec. No.:

Sample ID: 5
Test Time: 2023/04/11 10:33
Diagnosis:

Parameter	Result	Ref. Range	Unit
1 WBC	3.96 ↓	4.00-10.00	10 ³ /uL
2 Neu%	53.3	50.0-70.0	%
3 Lym%	33.3	20.0-40.0	%
4 Mon%	9.0	3.0-12.0	%
5 Eos%	3.9	0.5-5.0	%
6 Bas%	0.5	0.0-1.0	%
7 Neu#	2.11	2.00-7.00	10 ³ /uL
8 Lym#	1.32	0.80-4.00	10 ³ /uL
9 Mon#	0.36	0.12-1.20	10 ³ /uL
10 Eos#	0.15	0.02-0.50	10 ³ /uL
11 Bas#	0.02	0.00-0.10	10 ³ /uL
12 RBC	3.88	3.50-5.50	10 ⁶ /uL
13 HGB	11.1	11.0-16.0	g/dL
14 HCT	30.2 ↓	37.0-54.0	%
15 MCV	78.0 ↓	80.0-100.0	fL
16 MCH	28.5	27.0-34.0	pg
17 MCHC	36.6 ↑	32.0-36.0	g/dL
18 RDW-CV	12.4	11.0-16.0	%
19 RDW-SD	39.6	35.0-56.0	fL
20 PLT	157	100-300	10 ³ /uL
21 MPV	10.7	6.5-12.0	fL
22 PDW	16.2	9.0-17.0	fL
23 PCT	0.167	0.108-0.282	%
24 P-LCR	44.1	11.0-45.0	%
25 P-LCC	69	30-90	10 ³ /uL

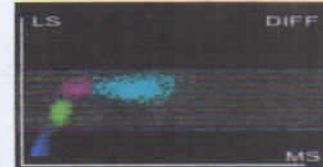
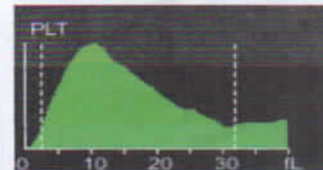
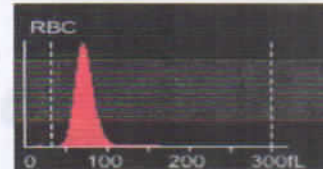
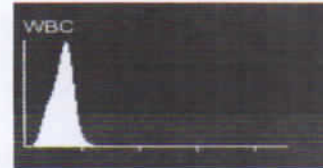

Handwritten signature
Dr. Manoj Khuteta
M D. (Path.)
RMC No. 4720/16260

Submitter: Operator: admin Approver:
Draw Time: 2023/04/11 10:32 Received Time: 2023/04/11 10:32 Validated Time:
Report Time: Remarks:

*The Report is responsible for this sample only. If you have any questions, please contact us in 24 hours



आपताकालीन सेवाएं



THIS REPORT IS NOT VALID FOR MEDICO LEGAL PURPOSE

B-110, Indra Nagar, Jhunjhunu (Raj.) Ph. No. 01592 294977



RAJSTHANI DIAGNOSTIC & MRI CENTRE

FULLY COMPUTERISED PATHOLOGY LABORATORY

MRI CT SCAN TMT SONOGRAPHY X-RAY ECG MAMMOGRAPHY

Laboratory Report	
Name : PANDURANG PATIL	Sr. Number : 62903
Age : 29 Gender : MALE	Invoice Date : 11-04-2023 11:11 AM
Ref. By Dr : MEDI WHEELFULLY BODY HEALTH CHEKEP	Invoice Number : 367
	Registration No.: 2595
	Sample On : 11-04-2023 11:11 AM
	Report On : 11-04-2023 03:23 PM

Test Name	Observed Values	Reference Intervals	Units
ESR (Erythrocyte Sedimentation Rate)	15	< 20	mm/hr
BLOOD GROUPING (ABO & Rh)	B+ Positive		

HbA1c(Glycosylated hemoglobin)

Test Name	Observed Values	Reference Intervals	Units
HbA1c(Glycosylated hemoglobin)	5.10	< 5.8 % : Non Diabetic 5.8 - 6.6 % : Near Normal 6.7 - 7.6 % : Excellent 7.7 - 8.6 % : Good 8.7 - 9.6 % : Fair 9.7 - 10.6 % : Poor 10.7 - 11.6 % : Very Poor > 11.7 % : Out of Control	%
eAG (Estimated Average Glucose)	99.67		mg/dL
eAG (Estimated Average Glucose)	5.53		mmol/L

Method : **Fluorescence Immunoassay Technology**

Sample Type : **EDTA Blood**

Remarks :

Glycosylated Hemoglobin Testing is Recommended for both (a) Checking Blood Sugar Control in People who might be Pre-Diabetic. (b) Monitoring Blood Sugar Control in patients in more elevated levels, termed Diabetes Mellitus. The American Diabetic Association suggests that the Glycosylated Hemoglobin Test be Performed atleast Two Times in Year in Patients with Diabetes that are meeting Treatment Goals (and That have stable glycemic Control) and Quarterly in Patients with Diabetes whos therapy has changed or that are not meeting Glycemic Goals.

Glycosylated Hemoglobin measurement is not appropriate where there has been change in diet or Treatment within 6 Weeks. Hence people with recent Blood Loss, Hemolytic Aneamia, or Genetic Differences in the Hemoglobin Molecule (Hemoglobinopathy) such as Sickle-cell Disease and other Conditions, as well as those that have donated Blood recently, are not suitable for this Test.

Dr. NIDA FAHMI
M.D.S. Pathology
Reg. No. A-4048



Mamta Khuteta
Dr. Mamta Khuteta
M.D. (Path.)
RMC No. : 4720/16260



This Reports is Not Valid For Medico Legal Purposes. * Identification and name of person is not our responsibility.
आपताकालीन सेपाई of this report should be reproduced for any purpose. * Interpret result after considering Age,sex effect of drug and other relevant factor.

THIS REPORT IS NOT VALID FOR MEDICO LEGAL PUROSE

B-110, Indra Nagar, Jhunjhunu (Raj.) Ph. No. 01592 294977



RAJASTHANI DIAGNOSTIC & MRI CENTRE

FULLY COMPUTERISED PATHOLOGY LABORATORY

MRI CT SCAN TMT SONOGRAPHY X-RAY ECG MAMMOGRAPHY

Laboratory Report	
Name : PANDURANG PATIL	Sr. Number : 62903
Age : 29 Gender : MALE	Invoice Date : 11-04-2023 11:11 AM
Ref. By Dr : MEDI WHEELFULLY BODY HEALTH CHEKEP	Invoice Number : 367
	Registration No.: 2595
	Sample On : 11-04-2023 11:11 AM
	Report On : 11-04-2023 03:23 PM

Test Name	Observed Values	Reference Intervals	Units
Blood Sugar Fasting	91.00	60--110	mg/dL
Blood Sugar PP	102.00	< 140	mg/dL

RENAL FUNCTION TEST

Test Name	Observed Values	Reference Intervals	Units
Blood Urea	32.00	13--45	mg/dL
Creatinine	0.94	0.4--1.4	mg/dL
Uric Acid	4.69	3.6--8.2	mg/dL
Calcium	10.55	8.5--11	mg/dL
Gamma glutamyl transferase (GGT)	26.00	< 50	U/L

Nida
Dr. NIDA FAHMI
M.D.S. Pathology
Reg. No. A-4048



Mamta Khuteta
Dr. Mamta Khuteta
M.D. (Path.)
BMC No. : 4720/16260



This Report is Not Valid For Medico Legal Purposes. * Identification and name of person is not our responsibility.
आपताकालीन सेवा
No part of this report should be reproduced for any purpose. * Interpret result after considering Age, sex effect of drug and other relevant factor.

THIS REPORT IS NOT VALID FOR MEDICO LEGAL PURPOSE

B-110, Indra Nagar, Jhunjhunu (Raj.) Ph. No. 01592 294977



RAJASTHANI DIAGNOSTIC & MRI CENTRE

FULLY COMPUTERISED PATHOLOGY LABORATORY

MRI CT SCAN TMT SONOGRAPHY X-RAY ECG MAMMOGRAPHY



Laboratory Report

Name : **PANDURANG PATIL**
Age : **29** Gender : **MALE**
Ref. By Dr : **MEDI WHEELFULLY BODY HEALTH CHEKEP**

Sr. Number : **62903**
Invoice Date : **11-04-2023 11:11 AM**
Invoice Number : **367**
Registration No.: **2595**
Sample On : **11-04-2023 11:11 AM**
Report On : **11-04-2023 03:23 PM**

Liver Function Test

Test Name	Observed Values	Reference Intervals	Units
S.G.O.T.	42.00	0-45	U/L
S.G.P.T.	31.00	0-45	U/L
Bilirubin(Total)	0.88	0.1-1.4	mg/dL
Bilirubin(Direct)	0.22	0-0.3	mg/dL
Bilirubin(Indirect)	0.66	0.1-0.9	mg/dL
Total Protein	7.14	6-8	mg/dL
Albumin	4.10	3.5-5	mg/dL
Globulin	3.04	3-4.5	mg/dL
A/G Ratio	1.35	0.5 - 2.65	g/dL
Alkaline Phosphatase	161.00	108-306	U/L

LIPID PROFILE COMPLETE

Test Name	Observed Values	Reference Intervals	Units
Cholesterol	168.00	110-200	mg/dL
HDL Cholesterol	42.00	35-88	mg/dL
Triglycerides	106.00	40-165	mg/dL
LDL Cholesterol	104.80	0-150	mg/dL
VLDL Cholesterol	21.20	0-35	mg/dL
TC/HDL Cholestrol Ratio	4.00	2.5-5	Ratio
LDL/HDL Ratio	2.50	1.5-3.5	Ratio

Dr. NIDA FAHMI
M.D.S. Pathology
Reg. No. A-4048

Mamta Khuteja
Dr. Mamta Khuteja
M.D. (Path.)
BMC No. : 4720/16260



This Report is Not Valid For Medico Legal Purposes. * Identification and name of person is not our responsibility.
आपताकालीन उपयोग के लिए इस रिपोर्ट को प्रकाशित करने से इनकार है। * Interpret result after considering Age, sex effect of drug and other relevant factor.

THIS REPORT IS NOT VALID FOR MEDICO LEGAL PURPOSE

B-110, Indra Nagar, Jhunjhunu (Raj.) Ph. No. 01592 294977



RAJASTHANI DIAGNOSTIC & MRI CENTRE

FULLY COMPUTERISED PATHOLOGY LABORATORY

MRI CT SCAN TMT SONOGRAPHY X-RAY ECG MAMMOGRAPHY



Laboratory Report

Name : **PANDURANG PATIL**
Age : **29** Gender : **MALE**
Ref. By Dr : **MEDI WHEELFULLY BODY HEALTH CHEKEP**

Sr. Number : **62903**
Invoice Date : **11-04-2023 11:11 AM**
Invoice Number : **367**
Registration No.: **2595**
Sample On : **11-04-2023 11:11 AM**
Report On : **11-04-2023 03:23 PM**

T3,T4,TSH (THYROID PROFILE)

Test Name	Observed Values	Reference Intervals	Units
T3 (Total Triiodothyronine)	0.88	0.5-1.5 ng/ML	ng/ML
T4 (TotalThyroxine)	7.46	4.60-12.5 µg/dL	µg/dL
TSH (Thyroid Stimulating Hormone)	1.33	0.38 - 5.5 µIU/mL	µIU/mL

Interpretation of TSH :-

Children

3.20 - 34.6 µIU/mL
0.70 - 15.4 µIU/mL
0.70 - 9.10 µIU/mL
0.70 - 6.40 µIU/mL

Pregnancy

1- 2 Days 0.30 - 4.50 µIU/mL 1st Trimester
3 - 4 Days 0.50 - 4.60 µIU/mL 2nd Trimester
15 Days - 5 Months 0.80 - 5.20 µIU/mL 3rd Trimester

5 Months - 20 Years **Interpretation of TSH :-** Sample Type : **Serum**

Test Performed by:-

Fully Automated Chemi Luminescent Immuno Assay (**ARCHITECT- i1000 PLUS**) Abbott USA

Remarks :

Primary malfunction of the Thyroid gland may result in excessive (hyper) or Low (hypo) release of T3 or T4. In additional, as TSH directly affect thyroid function, malfunction of the pituitary or the hypothalamus influences the thyroid gland activity.

Disease in any portion of the thyroid-pituitary-hypothalamus system may influence the level of T3 and T4 in the blood, in Primary Hypothyroidism, TSH levels are significantly elevated, while in secondary and tertiary hypothyroidism, TSH levels may be low. In addition, in Euthyroid sick syndrome, multiple alterations in serum thyroid function test findings have been recognized.

Nida Fahmi
Dr. NIDA FAHMI
M.D.S. Pathology
Reg. No. A-4048



Mamta Khuteta
Dr. Mamta Khuteta
M.D. (Path.)
BMC No.: 4720/16260



T&C: This Reports is Not Valid For Medico Legal Purposes. * Identification and name of person is not our responsibility.

* No part of this report should be reproduced for any purpose. * Interpret result after considering Age,sex effect of drug and other relevant factor.

THIS REPORT IS NOT VALID FOR MEDICO LEGAL PURPOSE

B-110, Indra Nagar, Jhunjhunu (Raj.) Ph. No. 01592 294977



RAJSTHANI DIAGNOSTIC & MRI CENTRE

FULLY COMPUTERISED PATHOLOGY LABORATORY

MRI CT SCAN TMT SONOGRAPHY X-RAY ECG MAMMOGRAPHY



Laboratory Report

Name : **PANDURANG PATIL**
Age : **29** Gender : **MALE**
Ref. By Dr : **MEDI WHEELFULLY BODY HEALTH CHEKEP**

Sr. Number : **62903**
Invoice Date : **11-04-2023 11:11 AM**
Invoice Number : **367**
Registration No.: **2595**
Sample On : **11-04-2023 11:11 AM**
Report On : **11-04-2023 03:23 PM**

URINE COMPLETE

Test Name	Observed Values	Reference Intervals	Units
PHYSICAL			
Quantity	20		ml
Colour	Pale Yellow		
Appearance / Transparency	Clear		
Specific Gravity	1.025		
PH	5.0	4.5--6.5	
CHEMICAL			
Reaction	Acidic		
Albumin	Trace		
Urine Sugar	Nil		
MICROSCOPIC			
Red Blood Cells	Nil		/h.p.f.
Pus Cells	6--8		/h.p.f.
Epithelial Cells	1--3		/h.p.f.
Crystals	Nil		/h.p.f.
Casts	Nil		/h.p.f.
Bactria	Nil		/h.p.f.
Others			/h.p.f.
Test Name	Observed Values	Reference Intervals	Units
URINE SUGAR FASTING	Nil		
URINE SUGAR PP	Nil		

<<< END OF REPORT >>>

Nida
Dr. NIDA FAHMI
M.D.S. Pathology
Reg. No. A-4048



Mamta Khuteta
Dr. Mamta Khuteta
M.D. (Path.)
RMC No. : 4720/16260



This Report is Not Valid For Medico Legal Purposes. * Identification and name of person is not our responsibility.
आपताकालीन उपयोग के लिए इस रिपोर्ट को प्रकाशित नहीं किया जाएगा। * Interpret result after considering Age,sex effect of drug and other relevant factor.

THIS REPORT IS NOT VALID FOR MEDICO LEGAL PURPOSE

B-110, Indra Nagar, Jhunjhunu (Raj.) Ph. No. 01592 294977



RAJASTHANI DIAGNOSTIC & MRI CENTRE

FULLY COMPUTERISED PATHOLOGY LABORATORY

MRI CT SCAN TMT SONOGRAPHY X-RAY ECG MAMMOGRAPHY

NAME : PANDURANG PATIL	AGE 29 /SEX M
REF.BY : BOB HEALTH CHECK UP	DATE: 11.04.2023

X-RAY CHEST PA

- Both lung fields appear normal in under view
- No e/o consolidation or cavitations is seen.
- Both costo-phrenic angles appear clear.
- Cardiac size is within normal limits.
- Both domes of diaphragm appear normal.
- Bony thoracic cage & soft tissue shadow appear normal.

IMPRESSION :- NORMAL X-RAY CHEST (PA)

DR. UMMED SINGH RATHORE
MD RADIODIAGNOSIS
RMC NO. - 34498/24812



आपताकालीन सेवाएं



THIS REPORT IS NOT VALID FOR MEDICO LEGAL PUROSE

B-110, Indra Nagar, Jhunjhunu (Raj.) Ph. No. 01592 294977

Male

11.04.2023 11:17:38
RAJASTHANI DIAGNOSTICS CENTRE
JHUNDHUNU RAJ.

Technician:
Ordering Ph:
Referring Ph:
Attending Ph:

Location:
Order Number:
Visit:
Indication:
Medication 1:
Medication 2:
Medication 3:

Room:

67 bpm
--- / --- mmHg

QRS : 78 ms
QT / QTcbaz : 350 / 369 ms
PR : 176 ms
P : 76 ms
RR / PP : 896 / 895 ms
P / QRS / T : 56 / 80 / 55 degrees

*** Poor data quality, interpretation may be adversely affected
Normal sinus rhythm with sinus arrhythmia
Normal ECG

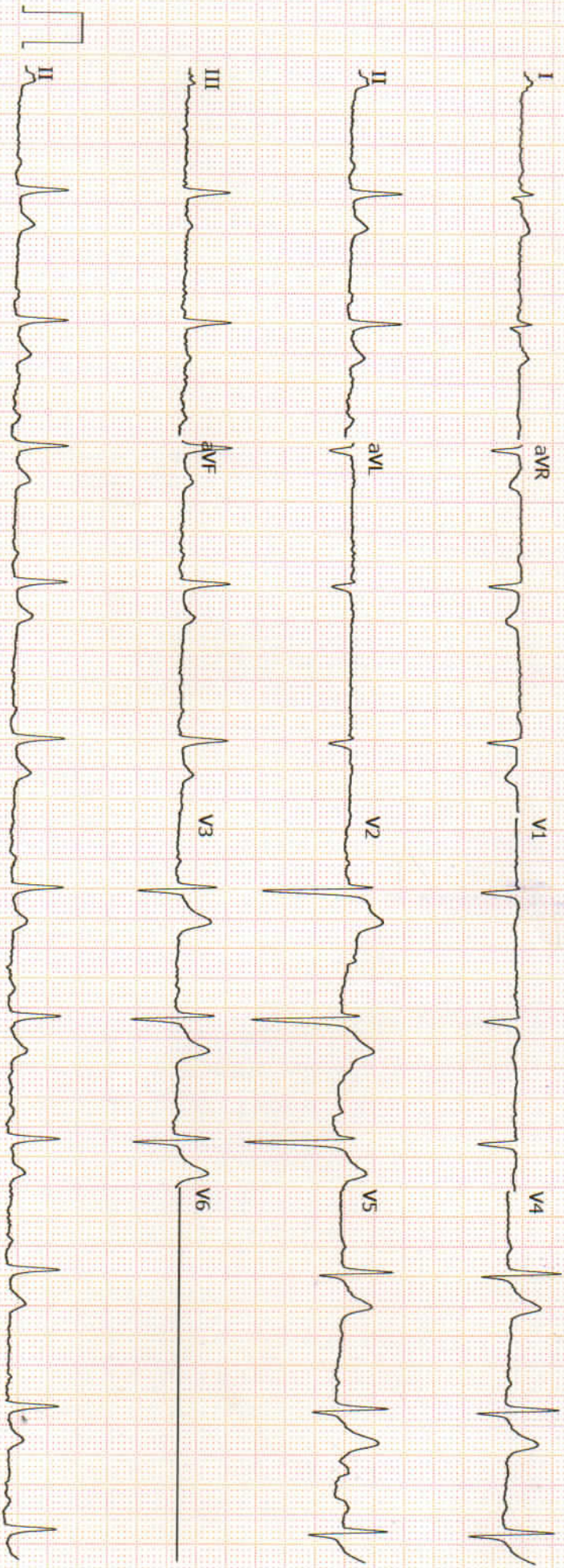



10433 (bobE35291) / PANDURANG PATIL / 29 Yrs / M / 174 Cms / 71 Kg Date: 11-Apr-2023 Technician : MANISH Examined By:

Stage	Time	Duration	Belt Speed (mph)	Elevation	METS	Rate	% THR Achieved	BP	RPP	PVC	Comments
Supine	01:17	1:16	00.0	00.0	01.0	089	47 %	132/84	117	00	
Standing	02:18	1:01	00.0	00.0	01.0	070	37 %	132/84	092	00	
HV	03:17	1:00	00.0	00.0	01.0	075	39 %	132/84	099	00	
Warm Up	04:17	1:00	00.0	00.0	01.0	086	45 %	132/84	113	00	
ExStart	05:42	1:25	01.0	00.0	01.0	104	54 %	132/84	137	00	
BRUCE Stage 1	08:42	3:00	01.7	10.0	04.7	127	66 %	132/84	167	00	
BRUCE Stage 2	11:42	3:00	02.5	12.0	07.1	167	87 %	134/86	223	00	
PeakEx	11:46	0:07	01.1	00.0	07.2	165	86 %	134/86	221	00	
Recovery	13:45	2:00	01.1	00.0	01.0	133	70 %	134/86	178	00	
Recovery	15:45	4:00	00.0	00.0	01.0	111	58 %	132/84	146	00	
Recovery	16:48	5:02	00.0	00.0	01.0	100	52 %	132/84	132	00	

Findings :

Exercise Time : 06:04
 Max HR Attained : 167 bpm 87% of Target 191
 Max BP Attained : (Svs) 134/86
 Max Workload Attained : 7.2 Fair response to induced stress
 Max ST Dep Lead & Value : avL & -15.6 mm in Stage 1 mm
 Test Objective : BOB HEALTH CHECK UP
 History : No
 Test End Reasons : Test Complete

Report :

(GEM2141904031/RJAAllengers

Rajasthan Diagnostic &
 Medical Research Centre
 Jhunjhunu
 Doctor : RDMRC



10433 / PANDURANG PATIL / 29 YRS / Male / 174 Cm / 71 Kg

Date: 11 - 04 - 2023 11:22:04 AM METs : 01.00 HR : 89 Target HR : 46% of 191 BP : 132/84 Post J @80mSec ExTime : 01:16 0.0 mph Grade : 00.00 % 25 mm/Sec. 1.0 Cm/mV

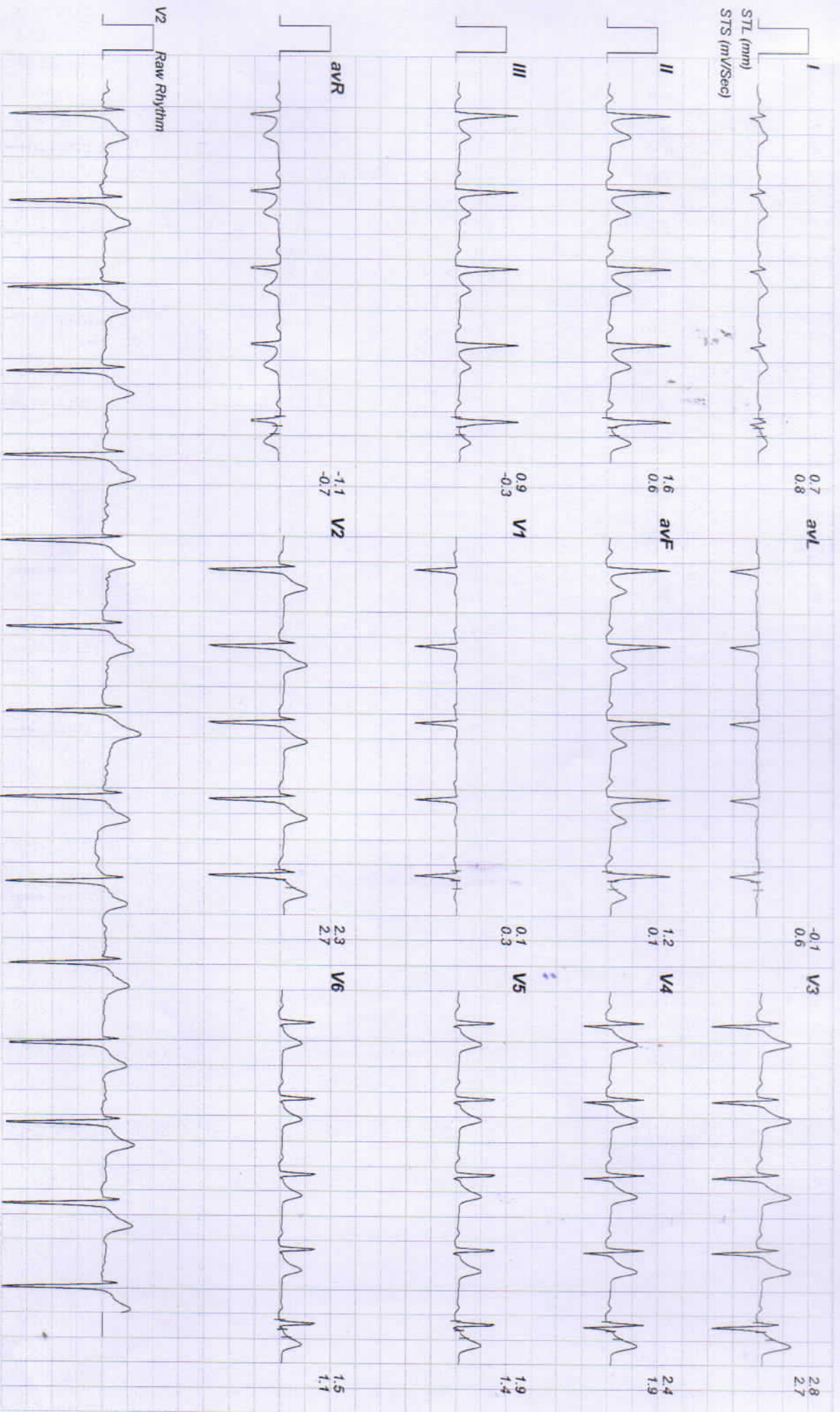

(GEM214190403)(R)Allengers



10433 / PANDURANG PATIL / 29 Yrs / Male / 174 Cm / 71 Kg

Date: 11 - 04 - 2023 11:22:04 AM METs : 01.00 HR : 70 Target HR : 96% of 191 BP : 132/84 Post J @90mSec ExTime : 02:17 0.0 mph Grade : 00.00 % 25 mm/Sec. 1.0 Cm/mV

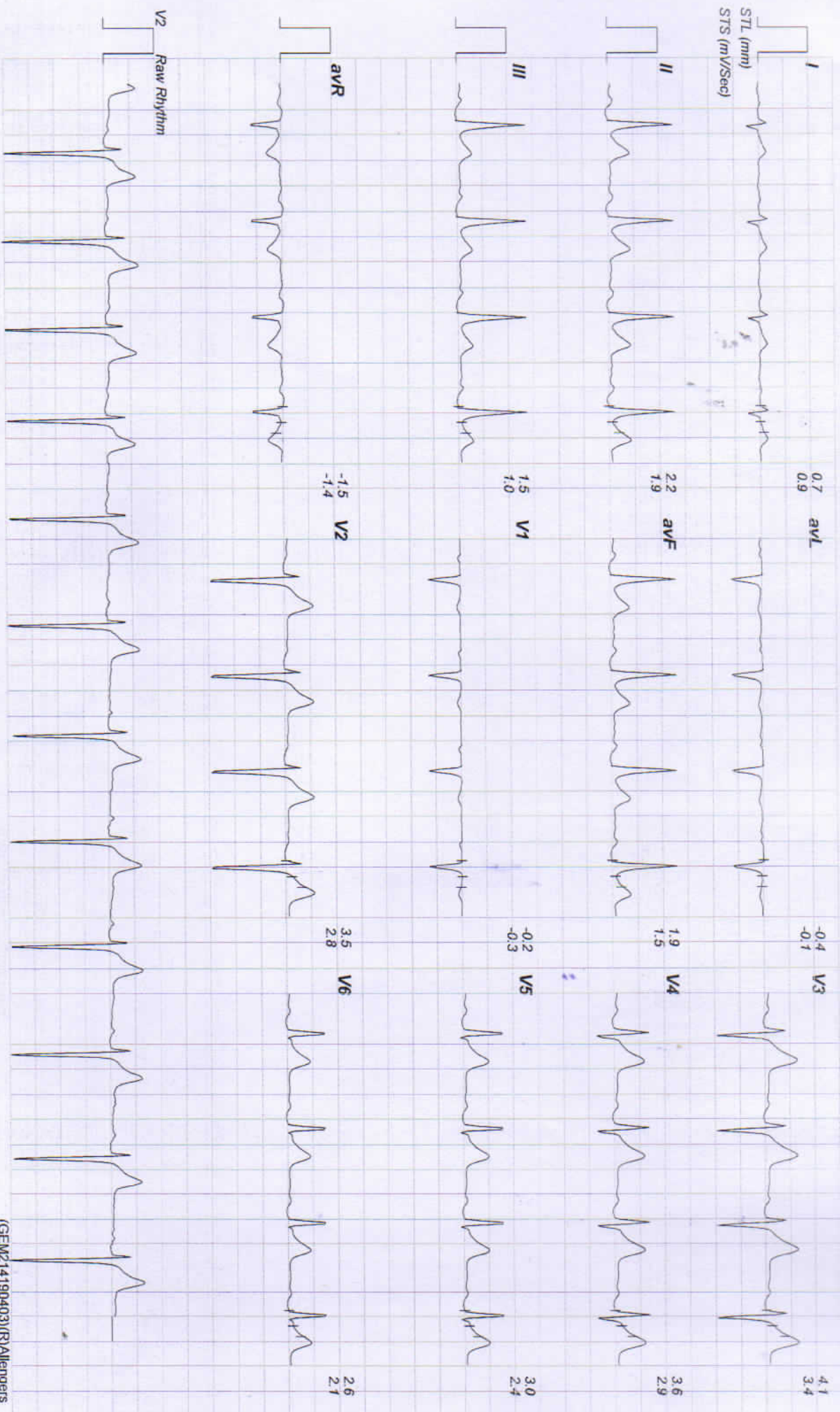

(GEM214190403)(R)Allengers



10433 / PANDURANG PATIL / 29 Yrs / Male / 174 Cm / 71 Kg

Date: 11 - 04 - 2023 11:22:04 AM METs : 01.00 HR : 75 Target HR : 39% of 191 BP : 132/84 Post J @80mSec ExtTime : 03:16 0.0 mph Grade : 00.00 % 25 mm/Sec. 1.0 Cm/mV

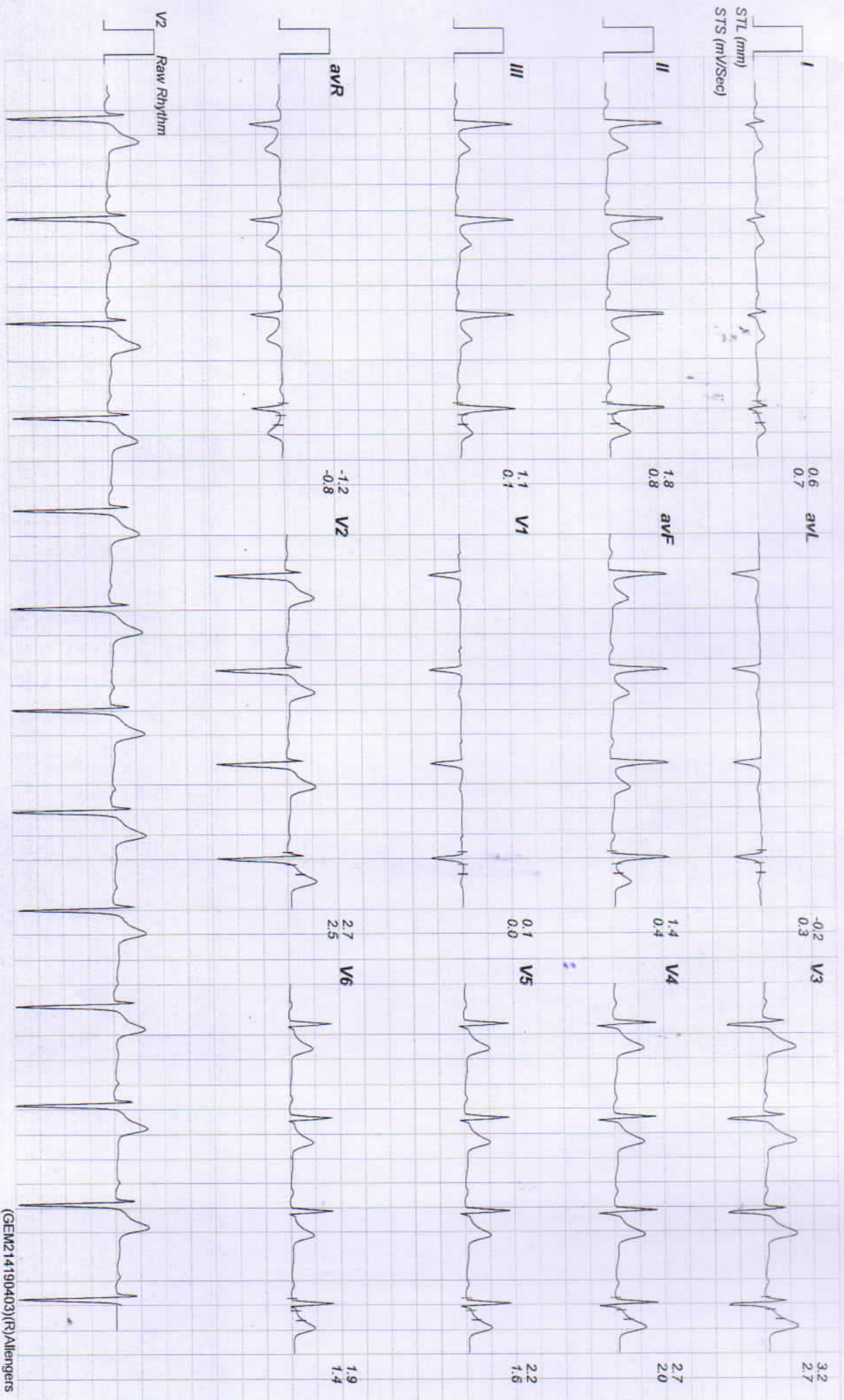

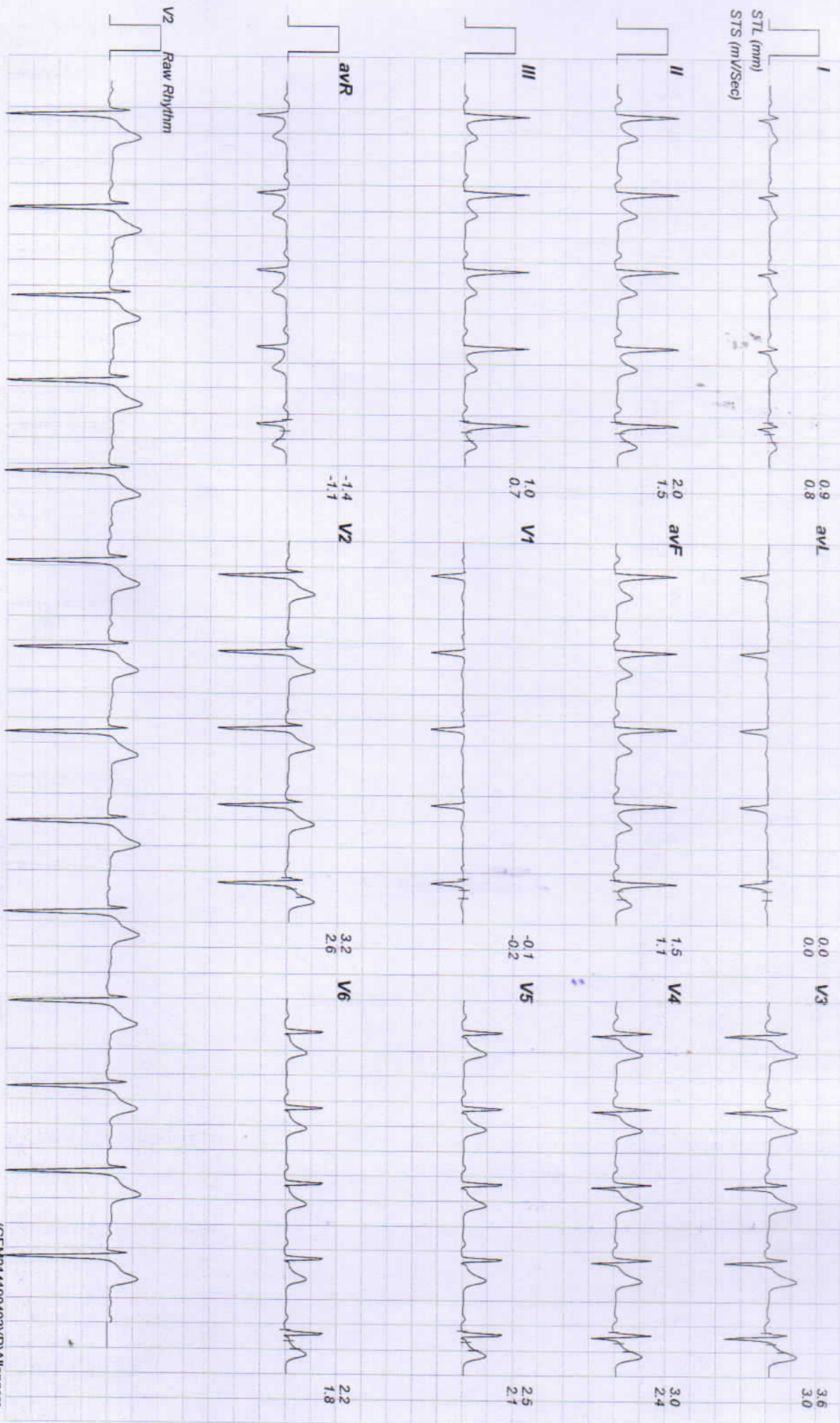

(GEMZ14190403)(R)Allengers

Linked Medians Report
EXStart

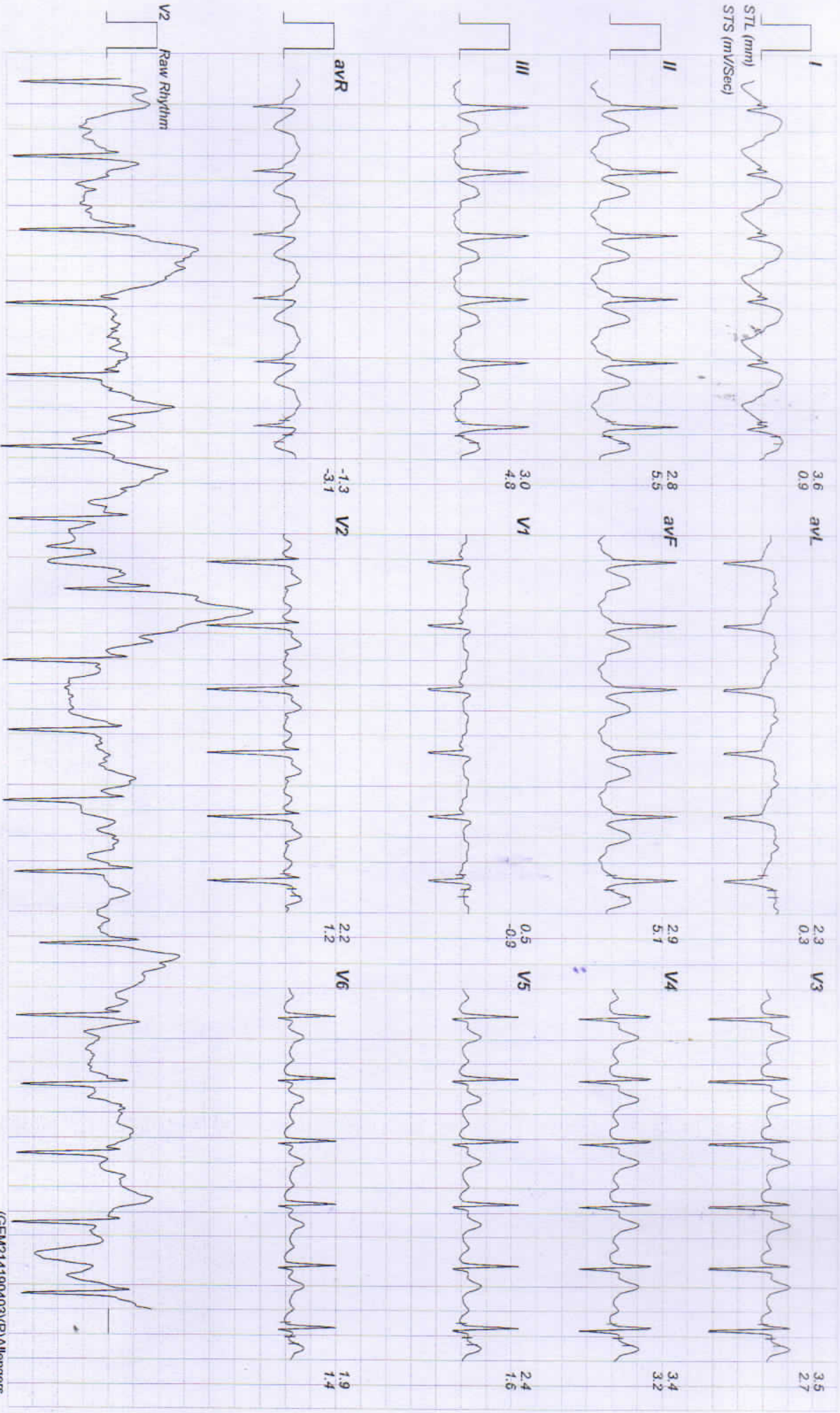

(GEM214190403)(R)Allengers





10433 / PANDURANG PATIL / 29 Yrs / Male / 174 Cm / 71 Kg

Date: 11 - 04 - 2023 11:22:04 AM

METS : 07.10

HR : 167

Target HR : 87% of 191

BP : 134/86

Post J @60mSec

ExTime : 06:00

2.5 mph

Grade : 12.00 %

25 mm/Sec 1.0 Cm/mV

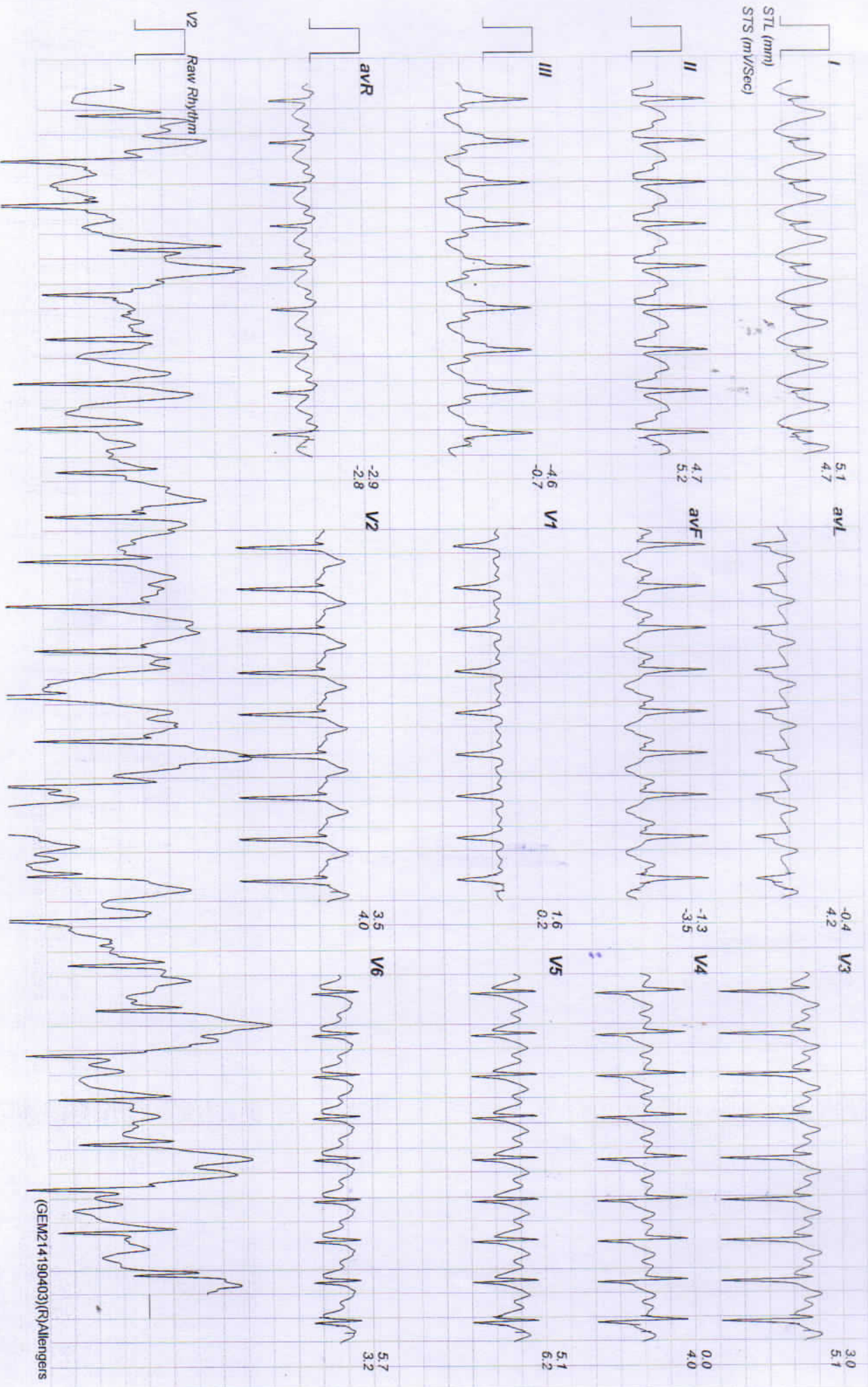



10433 / PANDURANG PATIL / 29 YRS / Male / 174 Cm / 71 Kg

Date: 11 - 04 - 2023 11:22:04 AM METS : 07.20 HR : 165 Target HR : 86% of 191 BP : 134/86 Post J @60mSec ExTime : 06:05 1.1 mph Grade : 00.00 % 25 mm/Sec: 1.0 Cm/mV

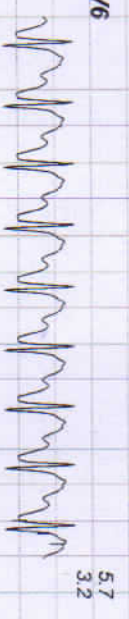
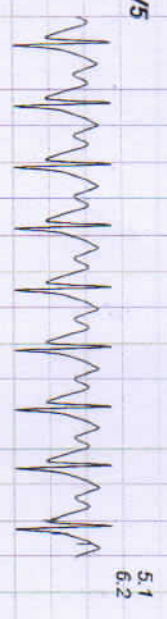
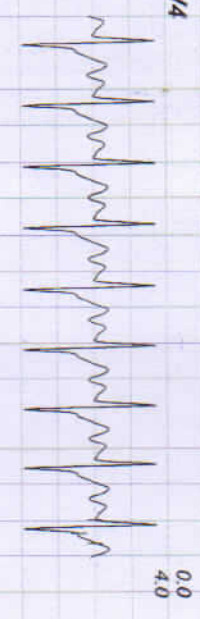
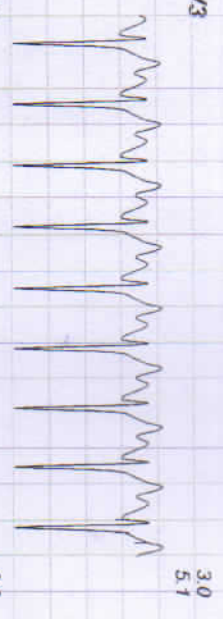
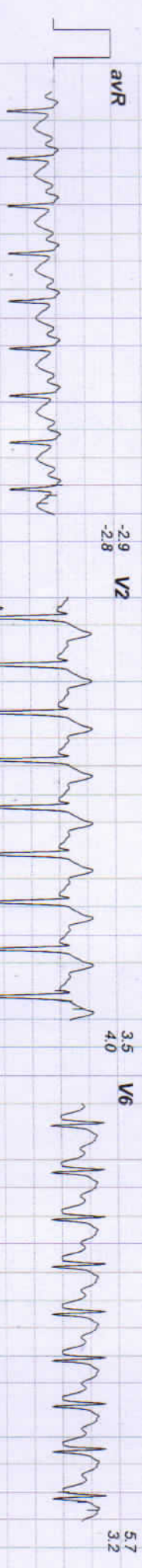
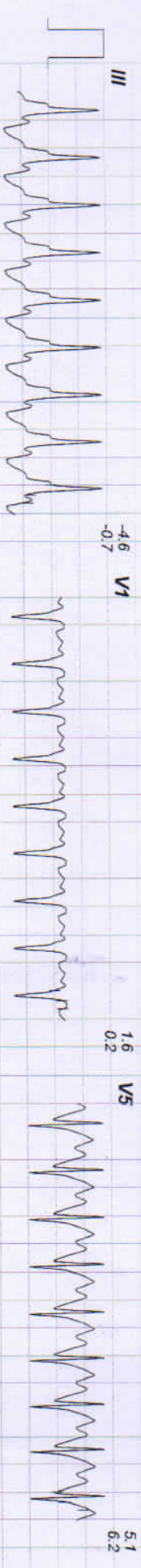

(GEM214190403)(R)Allengers

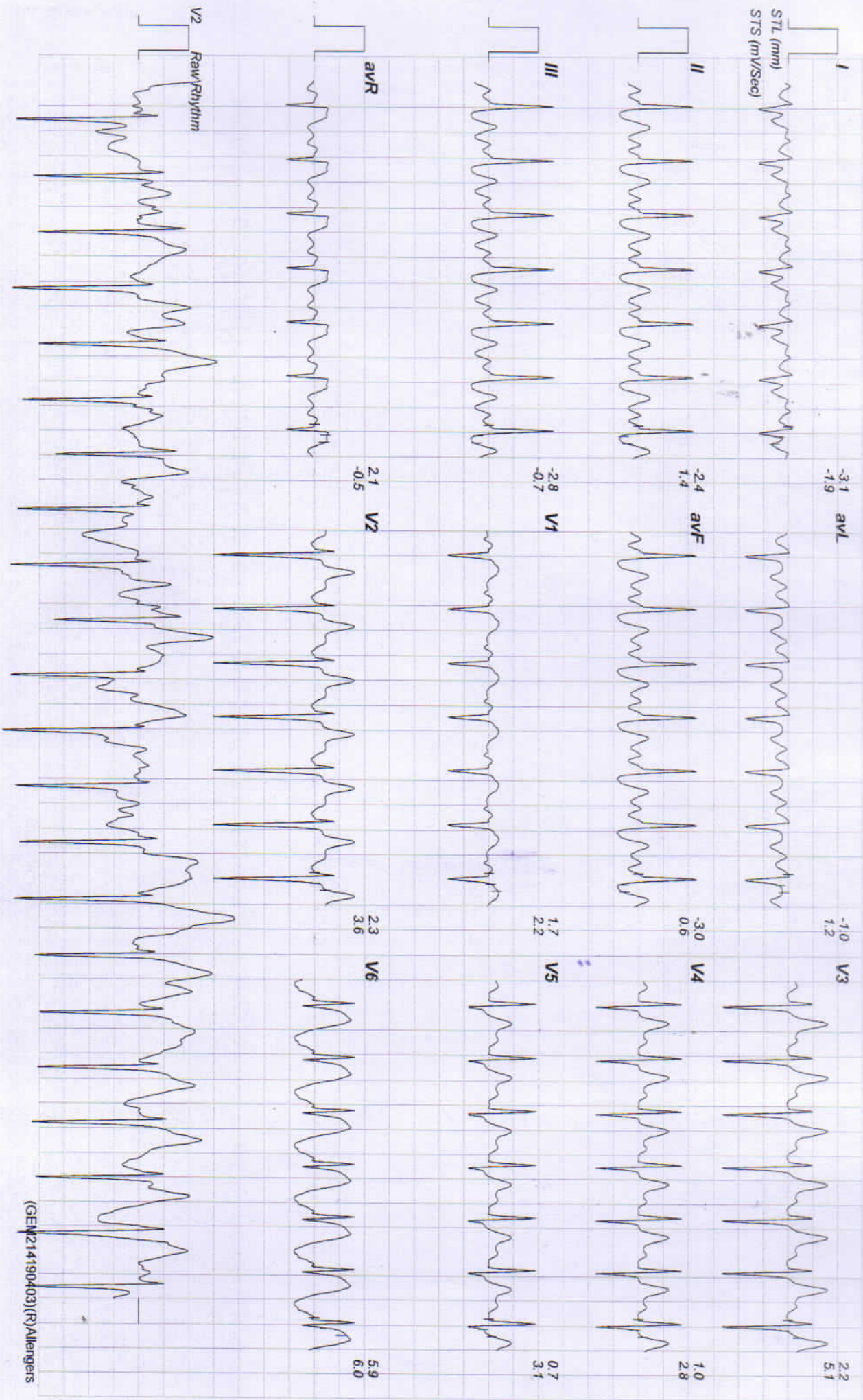



10433 / PANDURANG PATIL / 29 Yrs / Male / 174 Cm / 71 Kg

Date: 11 - 04 - 2023 11:22:04 AM METS : 01.00 HR : 111 Target HR : 58% of 191 BP : 132/84 Post J @90mSec ExTime : 06:04 0.0 mph Grade : 00.00 % 25 mm/Sec. 1.0 Cm/mV

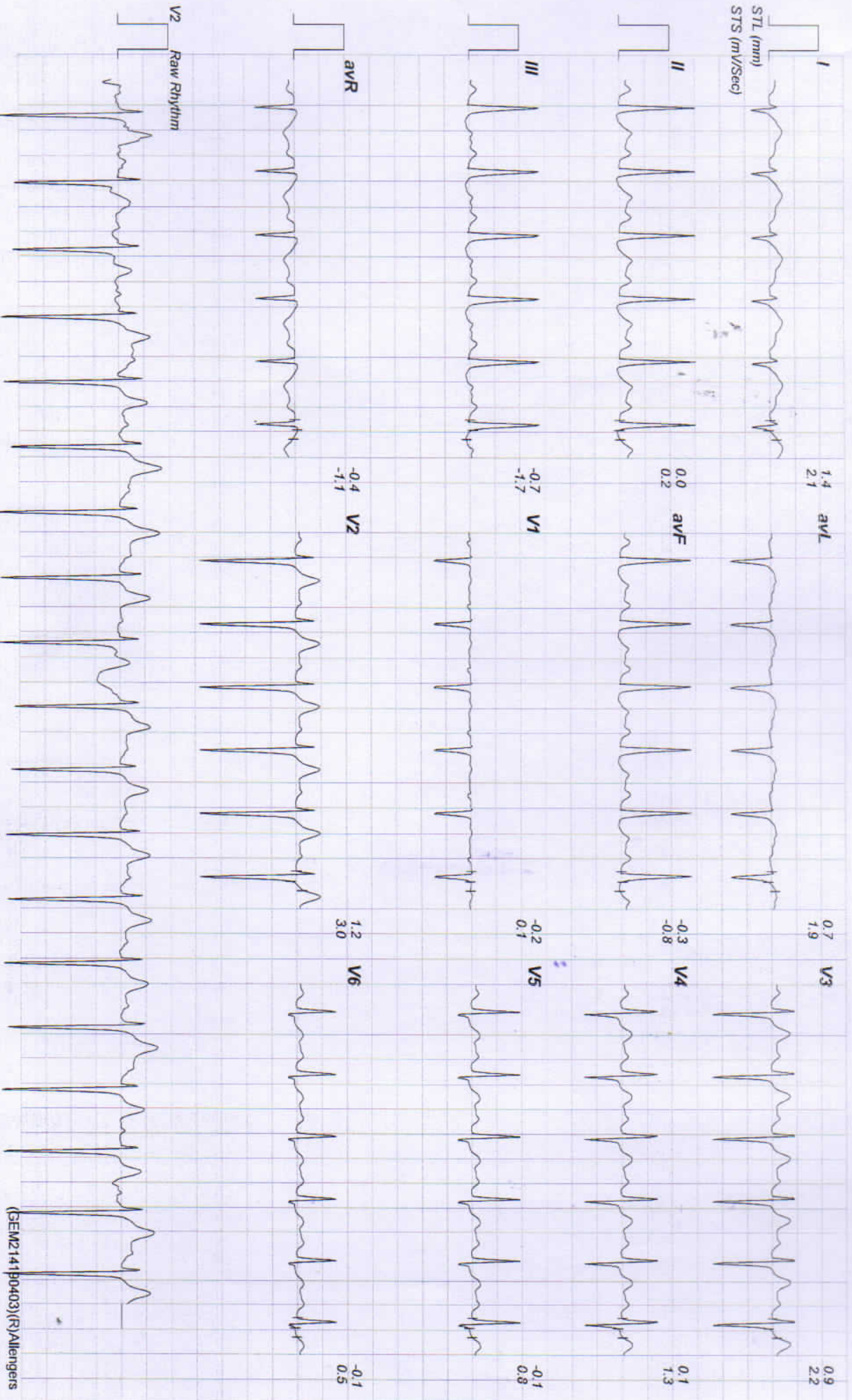



10433 / PANDURANG PATIL / 29 Yrs / Male / 174 Cm / 71 Kg

Date: 11 - 04 - 2023 11:22:04 AM METs : 01.00 HR : 100 Target HR : 52% of 191 BP : 132/84 Post J @70mSec EXTime : 06:04 0.0 mph Grade : 00.00 % 25 mm/Sec. 1.0 Cm/mV

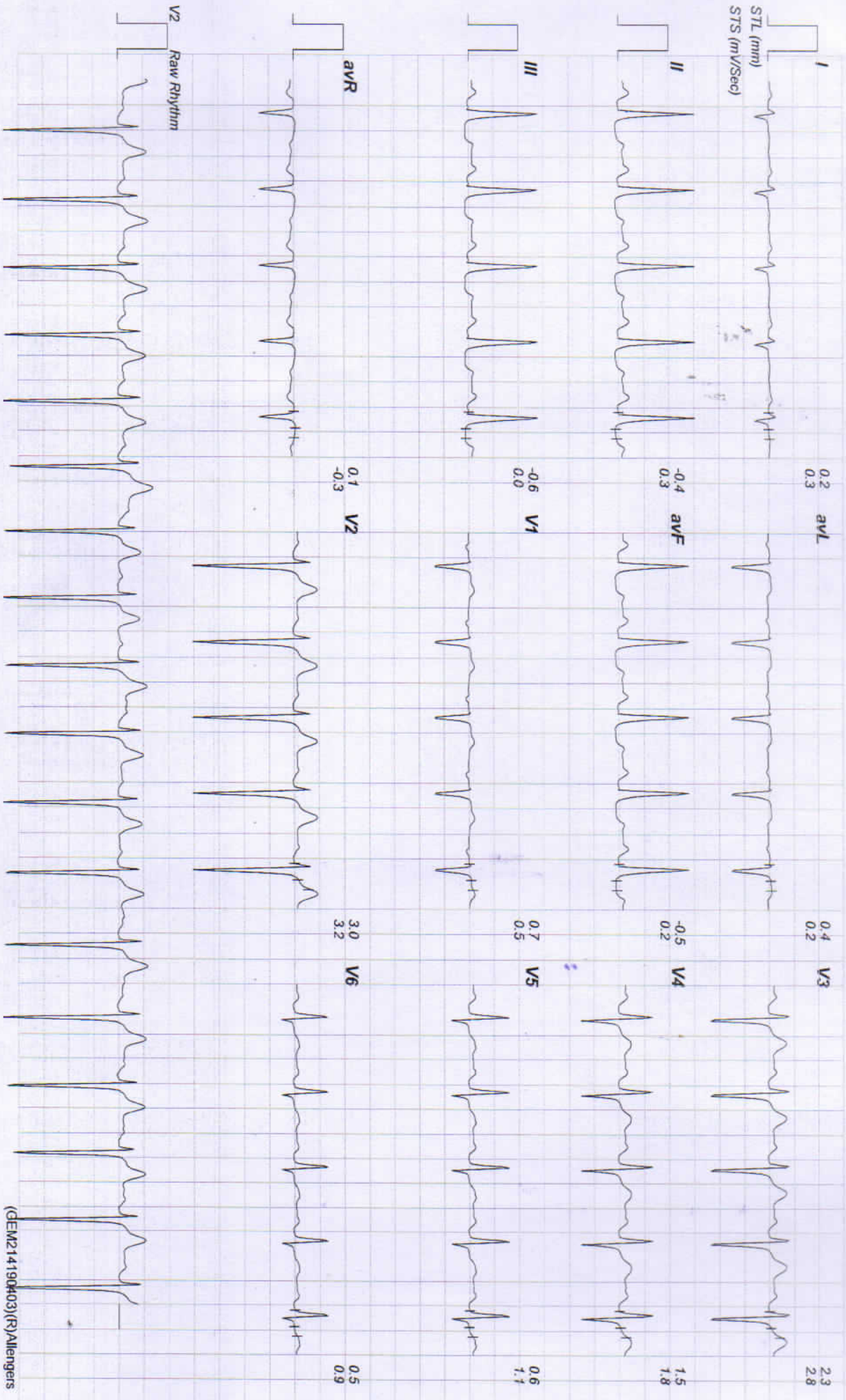

(GEM214190403)(R)Allengers