

## PERIODIC MEDICAL EXAMINATION REPORT

Name	: Priya Gawande	Test Code	: AHC-47
Emp Code	:	Test Date	: 26-03-2022
Age	: 29 Years	Sex	: Female
Contact No	: 7775055263	Dep. Name	: --
Company Name	: Arcofemi Health Care Ltd.	Job Nature	: --

### PHYSIOLOGICAL DATA

Height	: 157 Cms	Weight	: 62 Kgs	Expected Weight	: 55 Kgs
B.P	: 120/80 mmHg	PULSE	: 74 /min	Body Mass Index	: 25.15



### MEDICAL HISTORY

<input checked="" type="checkbox"/> Frequent Cold	<input checked="" type="checkbox"/> Frequent Sneezing	<input checked="" type="checkbox"/> Joint Pain
<input checked="" type="checkbox"/> Shortness of breath	<input checked="" type="checkbox"/> Frequent Headache	<input checked="" type="checkbox"/> Chronic Cough
<input checked="" type="checkbox"/> Backache	<input checked="" type="checkbox"/> Intestinal trouble	<input checked="" type="checkbox"/> Ear Discharge
<input checked="" type="checkbox"/> Impaired Hearing	<input checked="" type="checkbox"/> Chest Pain Or Pressure	<input checked="" type="checkbox"/> Diabetes
<input checked="" type="checkbox"/> Recent Loss Of Weight	<input checked="" type="checkbox"/> Allergy To Drugs / Chemical	<input checked="" type="checkbox"/> High BP

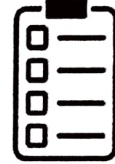

### PAST OPERATIVE HISTORY

<input checked="" type="checkbox"/> Hydrocele	<input checked="" type="checkbox"/> Renal Calculus	<input checked="" type="checkbox"/> Duodenal Ulcer
<input checked="" type="checkbox"/> Hernia	<input checked="" type="checkbox"/> Tonsillitis	<input checked="" type="checkbox"/> Appendicitis
<input checked="" type="checkbox"/> Cataract	<input checked="" type="checkbox"/> DNS	<input checked="" type="checkbox"/> Piles



OTHER PAST OPERATIVE HISTORY : No

OTHER COMPLAINTS : No

PAST HISTORY : No

FAMILY HISTORY : No

ADDICTIONS : Smoke : No | Drinks : No | Diet : Veg | Pan : No | Tobacco : No | Gutka : No

### VISION

WITHOUT GLASSES		WITH GLASSES		COLOUR BLINDNESS
NEAR	R N-6 L N-6	NEAR	R X L X	NO
FAR	R 6/6 L 6/6	FAR	R X L X	



VISION REMARK : NORMAL WITHOUT GLASS

Medical Test Date : 26-03-2022  
 Name : Priya Gawande

 Test Code : AHC-47  
 Emp Code :

**CLINICAL EXAMINATION**
**GENERAL & DERMATOLOGY EXAMINATION**

General Condition : Good	Nails : NAD
Oedema Feet : Absent	Skin : Normal
Temperature : Normal	Deformities : None

**CARDIOVASCULAR**

Heart Sound : Normal

**ABDOMEN**

Liver : Not Palpable	Spleen : Not Palpable
	Other Masses : NAD

**GENITO URINARY**

Ext. Genitalia : Normal	Discharge : No
	Hydrocele : Normal

**LYMPHATIC AND ENDOCRINE**

Lymph Nodes : Not Palpable	Thyroid : Not Palpable
----------------------------	------------------------

**MUSCULO SKETAL**

Bones : NAD	Joints : NAD
	Posture Spine : Normal

**NERVOUS SYSTEM**

Sensory System : Normal	Reflexes : Normal
	Motor System : Normal

**EYE CHECKUP**

Conjunctiva : Normal	Cornea : Normal
Pupil : Normal	Fundus : NAD

E.C.G : Within Normal Limits

PFT : NA

ADVICE : Normal Health.

RESULT : This is to certify that the employee is free from contagious and obnoxious disease including skin &amp; Tuberculosis. Hence found to be fit for the respective job.

 \*NAD - No Abnormality Ditected  
 NA - Not Applicable

**Dr. Rahul S Deshpande**  
 M.B.B.S. D. Ortho A.F.I.H (Mumbai)  
 Regd. No. 081019  
 HARDEV. HEALTH. CARE

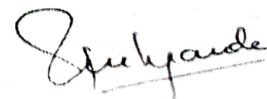

**Dr. Rahul Deshpande**  
 M.B.B.S., ORTHO, A.F.I.H. (C.L.I)  
 Industrial Health Consultant

Medical Test Date : 26-03-2022

Test Code : AHC-47

Name : Priya Gawande

Emp Code :

**BLOOD GROUP & RH FACTOR**

Blood Group : 'B'

Rh Typing : 'Positive'

**EXAMINATION OF HEMATOLOGY**

NAME	RESULT	UNITS	NORMAL RANGE
Haemoglobin	12.6	mg/dl	12 - 15
RBC	4.87	mill/cumm	4.3 - 5.3
PCV / HCT	41.6	%	36 - 46
MCV	85.4	fl	83 - 101
MCH	<b>25.9*</b>	pg	27 - 32
MCHC	<b>30.3*</b>	g/dl	31.5 - 34.5
RDW	13.3	%	11.6 - 14
Total WBC Count	6900	mill/cumm	4000 - 10000
Neutrophils	58	%	40 - 80
Lymphocytes	36	%	20 - 40
Monocytes	03	%	2 - 10
Eosinophils	02	%	1 - 6
Basophils	00	%	0 - 1
Platelet Count	301000	per cu. mm.	150000 - 410000
ESR	18	mm	0 - 20
<b>DIABETIC PROFILE</b>			
	<b>RESULT</b>	<b>UNITS</b>	<b>NORMAL RANGE</b>
HbA1c	4.90	mg/dl	4 - 6.5
Blood sugar fasting	86.1	mg/dl	70 - 120
Blood sugar post lunch	124.0	mg/dl	80 - 160
<b>KIDNEY FUNCTION TEST</b>			
S. creatinine	0.99	mg/dl	0.5 - 1.5
Uric acid	5.10	mg/dl	4.5 - 6.7
Urea	18.31	mg/dl	14 - 40
Blood urea nitrogen	8.551	mg/dl	6 - 21
Bun/Creatinine Ratio	18.4	-NA-	10 - 30

**EXAMINATION OF URINE**

PHYSICAL EXAMINATION		CHEMICAL EXAMINATION		MICROSCOPIC EXAMINATION	
Quantity	: 30ml	Proteins	: Absent	Erythrocytes	: Absent
Color	: Pale Yellow	Glucose	: Absent	Epithelial Cell	: 3-4 hpf
Appearance	: Clear	Specific Gravity	: 1.030	Pus Cell	: 6-7 hpf
Deposit	: Absent	Ketones	: Absent	Bacteria	: Not seen
Urobilinogen	: Absent	Occult Blood	: Negative	Casts	: Not seen
		Nitrite	: Absent	Crystals	: Not seen
				A. Material	: Not seen

N.B. : Above investigation have their limitations and should be interpreted by referring physician accordingly. Solitary Radiological/Pathological and other investigations do not confirm the final diagnosis of disease.

 Dr. Surya N. Tripathi  
 Consulting Pathologist  
 Reg No - 2000/04/1994

Medical Test Date : 26-03-2022      Test Code : AHC-47  
 Name : Priya Gawande      Emp No :

### BIOCHEMICAL EXAMINATION

LIPID PROFILE	RESULT	UNITS	NORMAL RANGE
Total cholesterol	178.1	mg/dl	130 - 200
Hdl cholesterol	60	mg/dl	40 - 60
Ldl cholesterol	<b>87.84*</b>	mg/dl	95 - 145
VLDL	<b>30.26*</b>	mg/dL	2 - 30
LDL/HDL RATIO	1.46	-NA-	0.5 - 3.5
Triglycerides	<b>151.3*</b>	mg/dl	70 - 140
Cholesterol/HDL Ratio	2.97	mg/dl	0 - 4.5
LIVER FUNCTIN TEST			
Total bilirubin	0.5	mg/dl	0.2 - 1.2
Direct bilirubin	0.2	mg/dl	0 - 0.5
Indirect bilirubin	0.3	mg/dl	0 - 0.3
SGOT	31.1	/ml	0 - 40
SGPT	28.4	/ml	0 - 40
Protein	6.7	g/dl	6 - 8
Albumin	3.9	g/dl	3.5 - 5.5
S. Globulin	2.8	g/dl	2.5 - 3.5
Alkaline phosphatase	99.5	u/l	50 - 150
GGT	43.0	u/l	10 - 50

*S. N. Tripathi*

Dr. Surya N. Tripathi  
 Consulting Pathologist  
 Reg No - 2000/04/1994

TEST DATE : 26-03-2022  
REF. BY : HARDEV HEALTH CARE  
EMP CODE :  
NAME : Priya Gawande  
TEST ASKED: TSH

TEST NAME	TECHNOLOGY	VALUE	UNITS	REFERENCE RANGE
T3	C.L.I.A.	102.3	ng/dl	60 - 200
T4	C.L.I.A.	7.46	µg/dl	4.5 - 12
Thyroid Stimulating Hormone (TSH)	C.L.I.A.	1.79	µIU/mL	0.3 - 5.5

Comments : \*\*\*

Please correlate with clinical conditions.

Method :

TSH - ULTRA SENSITIVE SANDWICH CHEMI LUMINESCENT IMMUNO ASSAY

--End Of Report--

Sample Collected on (SCT) : 26-03-2022

Sample Received on (SRT) : 27.03.2022

Report Released on (RRT) : 28 March 2022

Sample Type : SERUM

Labcode : 110741711/AND45

Test Code : AHC-47

Dr.Durgaprasad N Agrawal MD Dr.Caesar Sengupta MD

Medical Test Date : 26-03-2022

Test Code : AHC-47

Name : Priya Gawande

Emp Code :

**X-RAY OF THE CHEST P.A. VIEW**

There is no mediastinal shift.

The heart and aorta appears to be normal.

No pleural abnormality is noted.

The bony thorax is normal.

**IMPRESSION** : Normal Study**SUGGEST** : Clinico pathological correlation & sos f/u.

Please note that imaging conclusion need to be correlated with clinical findings & other investigations for final diagnosis.



Dr. N.P. CHHALLANI.  
MBBS., DMRE, AFIH  
TMC/MOH/PNDT/234

Medical Test Date : 26-03-2022

Test Code : AHC-47

Name : Priya Gawande

Emp Code :

3ch x 4 + (1ch)

Name: AHC-47

ID 20210265865501

Sex: Female

Date of Birth: 29

Hospital:

Department:

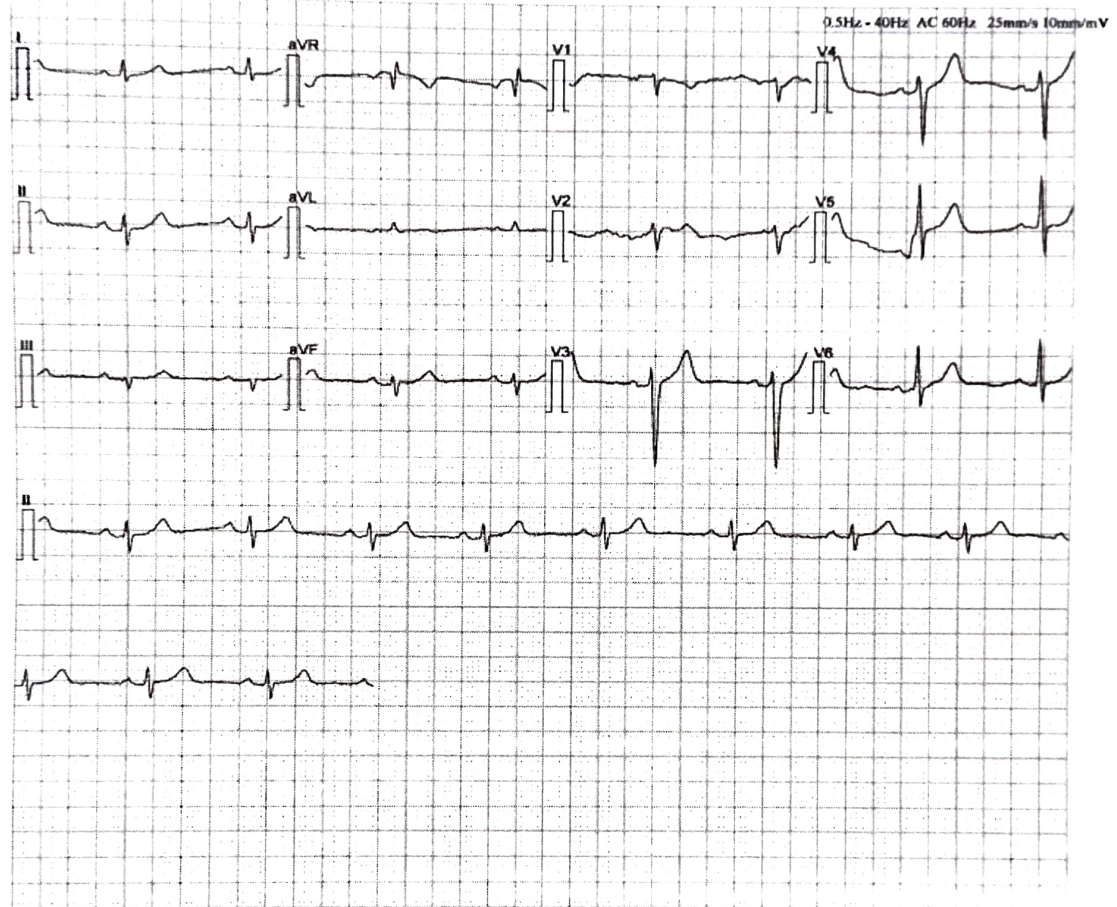

<b>[Measurement]</b>					
HR:	69 bpm	P	Width:	80 ms	RV5/SV1: 0.968/-0.392 mV
P Axis:	66 deg	PR	Interval:	148 ms	RV5+SV1: 1.360 mV
QRS Axis:	-2 deg	QRS	Duration:	100 ms	
T Axis:	61 deg	QT/QTc	Interval:	368/394 ms	
<b>[Analysis Result]</b>					
** normal ECG **					
Sinus rhythm					
Moderate left axis deviation					
					Reporter: _____

Notice: All the parameters and conclusions should be confirmed by doctor

Dr. Kailash Changani  
M.D.(Med)  
Reg No - 58574

Date : 26-03-2022

## FITNESS CERTIFICATE

This is to certify that **Ms. Priya Gawande** Emp. No. age **29 Yrs.** has undergone the medical examination with us on **26-03-2022**. based on examination and investigation results she is free from infection / Contagious disease including skin & Tuberculosis for which diagnostic tests has been carried out and She is medically fit to continue her duties.

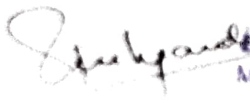
  
**Dr. Rahul S Deshpande**  
M.B.B.S D. Ortho A F I H (Mumbai)  
Regd. No. 081019  
HARDEV. HEALTH. CARE

Authorised Medical Practitioner



# DR. RAJAT BALIGA

MBBS, M. D. (Radiology), D. N. B.

CONSULTANT RADIOLOGIST & SONOLOGIST

**RADIANCE SONOGRAPHY CENTRE**



**RADIANCE DIAGNOSTIC CENTRE**

19, Shree Mangal Karyalay,  
Opp. Shree Nagar Vidya Mandir, Shree Nagar,  
Wagle Estate, Thane - 400 604 • Tel.: 7208542237

..... Experience the Difference

3, Durvankur, Near Panch Parmeshwar Mandir,  
Kishan Nagar 1, Wagle Estate, Thane - 400 604.  
Tel.: 7208542237

NAME : PRIYA GAWANDE	AGE/SEX : 29Y/F
REF BY : HARDEV HEALTH CARE	DATE:26/03/2022

## REAL TIME ABDOMINAL ULTRASOUND REPORT

### LIVER :

Normal size liver with normal parenchymal echo pattern. No evidence of any solid or cystic intra- hepatic lesion is noted. The portal and hepatic veins appear normal. No evidence of any dilated intra or extra hepatic biliary radicals noted. CBD is not dilated.

### GALL-BLADDER:

The physiologically dilated gall bladder is visualized and appears normal. No evidence of any gall stones noted. No e/o wall thickening or peri-cholecystic free fluid.

### PANCREAS :

It is normal in size and reflectivity. No evidence of peripancreatic collection. MPD is not dilated.

### SPLEEN :

The spleen is normal in size and shows normal parenchymal echo pattern.

### KIDNEYS :

Both kidneys are normal in size No evidence of any renal mass, hydronephrosis or renal calculi noted. Cortico-medullary differentiation is maintained on both sides. Bilateral renal parenchymal thickness appears normal. No e/o renal scarring

The right kidney measures 9.5 x 3.9 cms.

The left kidney measures 9.8 x 4.5 cms.

No evidence of ascites or significant para aortic lymphadenopathy. Bowel loops are not dilated .

Anatomically normal urinary bladder. No e/o calculus or wall thickening or debris seen.

Normal retroverted uterus measuring 7.1 x 3.5 x 3.1cms. Myometrial echotexture is smooth and homogenous. No focal lesion is seen. The endometrium is homogenous and measures 6 mm.

Both the ovaries are showing multiple peripherally arranged follicles represents polycystic ovarian morphology . No evidence of any ovarian or adenexal mass noted.

The right ovary measures 3.1 x 2.0 x 3.0 cms. volume 10.7 cc

The left ovary measures 3.5 x 2.9 x 1.5 cms. volume 6 cc

### CONCLUSION :

- Polycystic ovarian morphology

DR. RAJAT BALIGA  
MBBS, MD (Radiology), DNB

FMF (Fetal Medical Foundation) ID- 176269

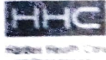

12Linked Medians + En Median

Hardev Health Care LLP  
Mulund

1991158/PRIYA A GAWANDE 146 bpm  
29 Yrs/Female METS: 7.1  
62 Kg/157 Cms BP: ---/---  
Date: 26-Mar-2022 01:26:23 PM

MPHR: 76% of 191  
Speed: 2.5 mph  
Grade: 12.0%

Raw ECG  
BRUCE  
(1.0-100)Hz

Ex Time 06:00  
BLC :On  
Notch :On

BRUCE: Stage 2(3:00)  
10.0 mm/mV  
25 mm/Sec.

4X 53 mS Post J



V5  
0.0

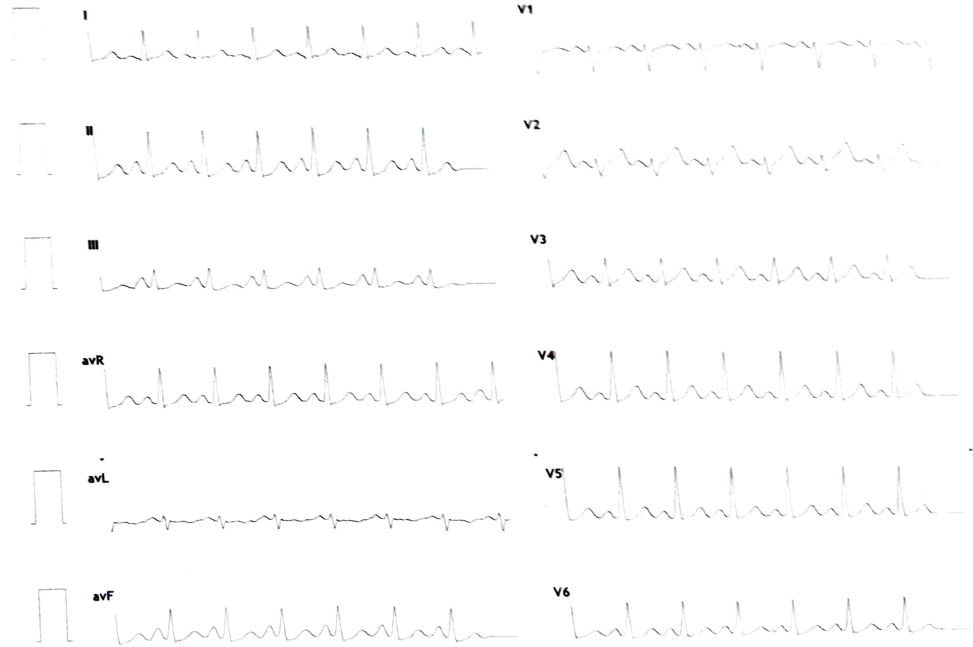



### Linked Medians Report

1991158/PRIYA A GAWANDE 115 bpm  
29 Yrs/Female METS: 4.7  
62 Kg/157 Cms BP: ---/---  
Date: 26-Mar-2022 01:26:23 PM

### Hardev Health Care LLP Mulund

MHR: 60% of 191  
Speed: 1.7 mph  
Grade: 10.0%

BRUCE  
(1.0-100)Hz

Ex Time 03:00  
BLC :On  
Notch :On

BRUCE: Stage 1(3:00)  
10.0 mm/mV  
25 mm/Sec.

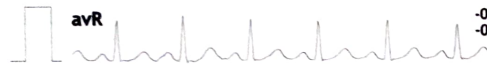
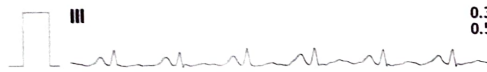
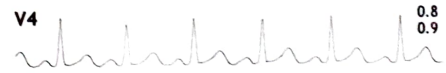
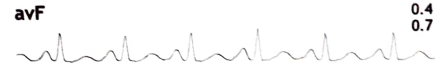
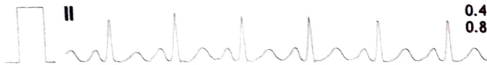
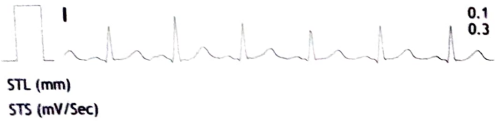

III Raw Rhythm





Hardev Health Care  
Linking Health with Hope

Linked Medians Report

Hardev Health Care LLP  
Mulund

1991158/PRIYA A GAWANRE 77 bpm  
29 Yrs/Female METS: 1.0  
62 Kg/157 Cms BP: ---/---  
Date: 26-Mar-2022 01:26:23 PM

MPHR: 40% of 191  
Speed: 0.0 mph  
Grade: 0.0%

BRUCE  
(1.0-100)Hz

Ex Time 00:39  
BLC :On  
Notch :On

Standing  
10.0 mm/mV  
25 mm/Sec.

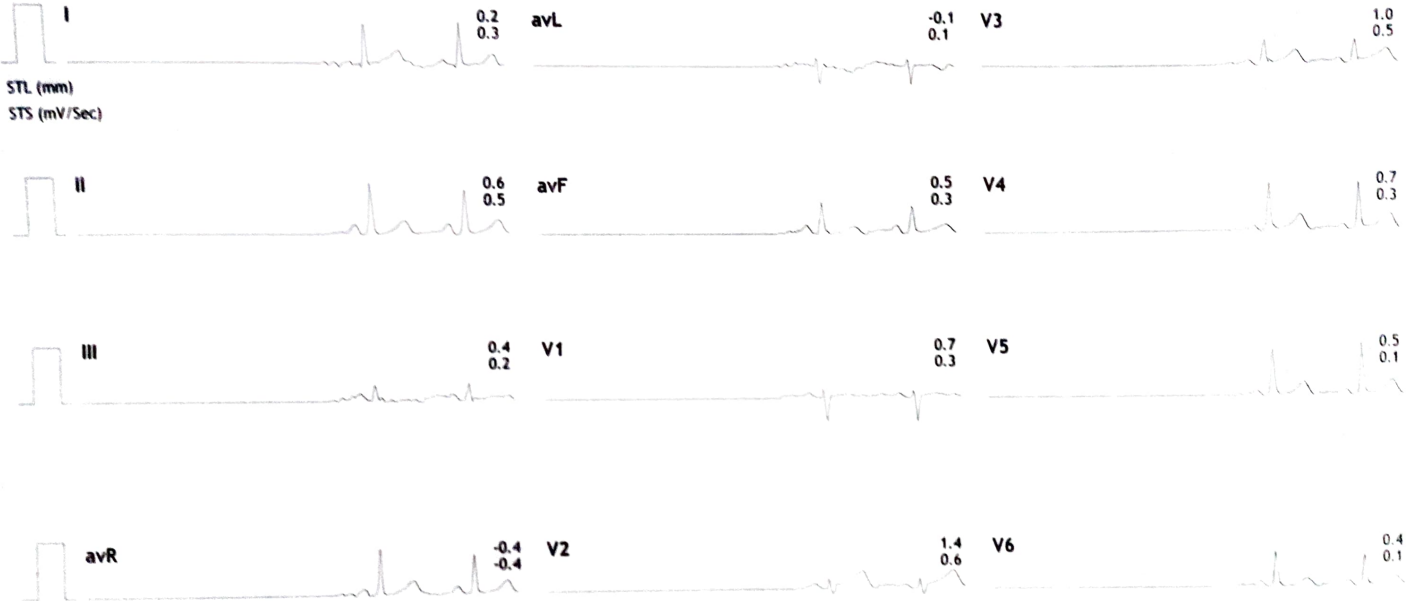

III Raw Rhythm





6L PreCordial

1991158/PRIYA A GAWANRE 123 bpm  
29 Yrs/Female METS: 3.2  
62 Kg/157 Cms BP: ---/---  
Date: 26-Mar-2022 01:26:23 PM

Hardev Health Care LLP  
Mulund

MPHR:64% of 191  
Speed: 1.7 mph  
Grade: 10.0%

Raw ECG  
BRUCE  
(1.0-100)Hz

Ex Time 01:48  
BLC :On  
Notch :On

Stage 1 ( 01:48 )  
10.0 mm/mV  
25 mm/Sec.



**12Linked Medians + En Median**

**Hardev Health Care LLP  
Mulund**

1991158/PRIYA A GAWANRE 115 bpm  
29 Yrs/Female  
62 Kg/157 Cms  
Date: 26-Mar-2022 01:26:23 PM

METS: 4.7  
BP: ---/---  
MPHR: 60% of 191  
Speed: 1.7 mph  
Grade: 10.0%

Raw ECG  
BRUCE  
(1.0-100)Hz

Ex Time 03:00  
BLC :On  
Notch :On

BRUCE:Stage 1(3:00)  
10.0 mm/mV  
25 mm/Sec.

4X 53 mS Post J

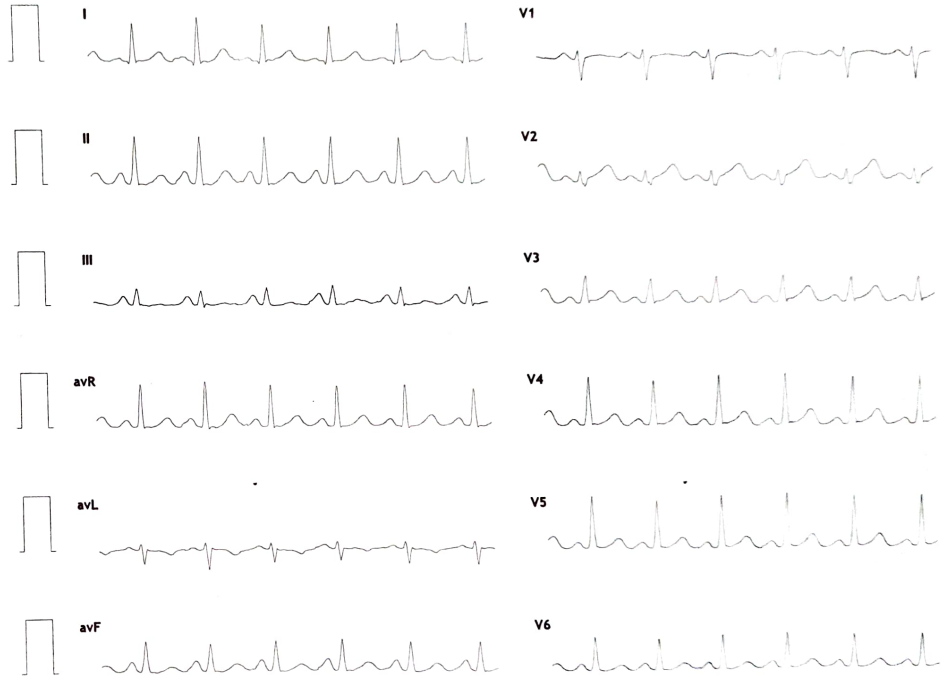
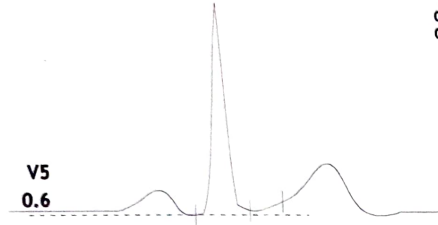
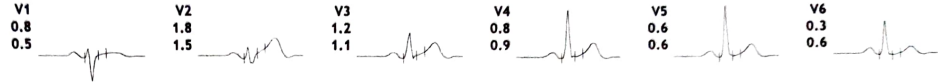
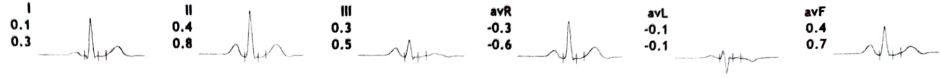



Hardev Health Care  
1000, Mulund - West - Mumbai - 400 080

### 12L Rhythm

1991158/PRIYA A GAWANRE 123 bpm  
29 Yrs/Female METS: 3.2  
62 Kg/157 Cms BP: ---/---  
Date: 26-Mar-2022 01:26:23 PM

### Hardev Health Care LLP Mulund

MpHR: 64% of 191  
Speed: 1.7 mph  
Grade: 10.0%

Raw ECG  
BRUCE  
(1.0-100)Hz

Ex Time 01:48  
BLC : On  
Notch : On

Stage 1 ( 01:48 )  
10.0 mm/mV  
25 mm/Sec.





6L Frontal

Hardev Health Care LLP  
Mulund

1991158/PRIYA A GAWANRE 123 bpm  
29 Yrs/Female METS: 3.2  
62 Kg/157 Cms BP: ---/---  
Date: 26-Mar-2022 01:26:23 PM

MPHR: 64% of 191  
Speed: 1.7 mph  
Grade: 10.0%

Raw ECG  
BRUCE  
(1.0-100)Hz

Ex Time 01:48  
BLC :On  
Notch :On

Stage 1 ( 01:48 )  
10.0 mm/mV  
25 mm/Sec.

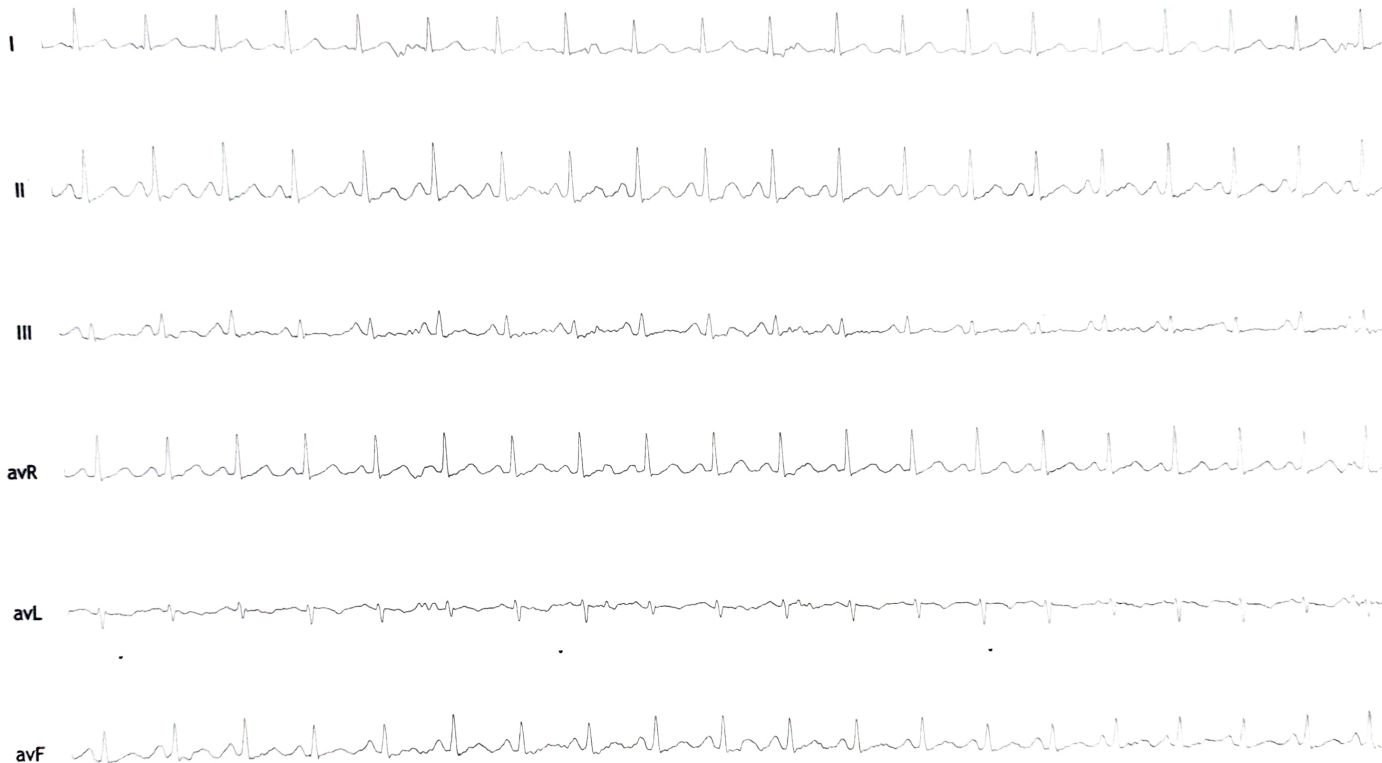





Hardev Health Care

### 12Linked Medians + En Median

### Hardev Health Care LLP Mulund

1991158/PRIYA A GAWAHIRE 85 bpm  
29 Yrs/Female METS: 1.0  
62 Kg/157 Cms BP: ---/---  
Date: 26-Mar-2022 01:26:23 PM

MPHR: 44% of 191  
Speed: 0.0 mph  
Grade: 0.0%

Raw ECG  
BRUCE  
(1.0-100)Hz

Ex Time 00:33  
BLC :On  
Notch :On

Supine  
10.0 mm/mV  
25 mm/Sec.

4X 53 mS Post J

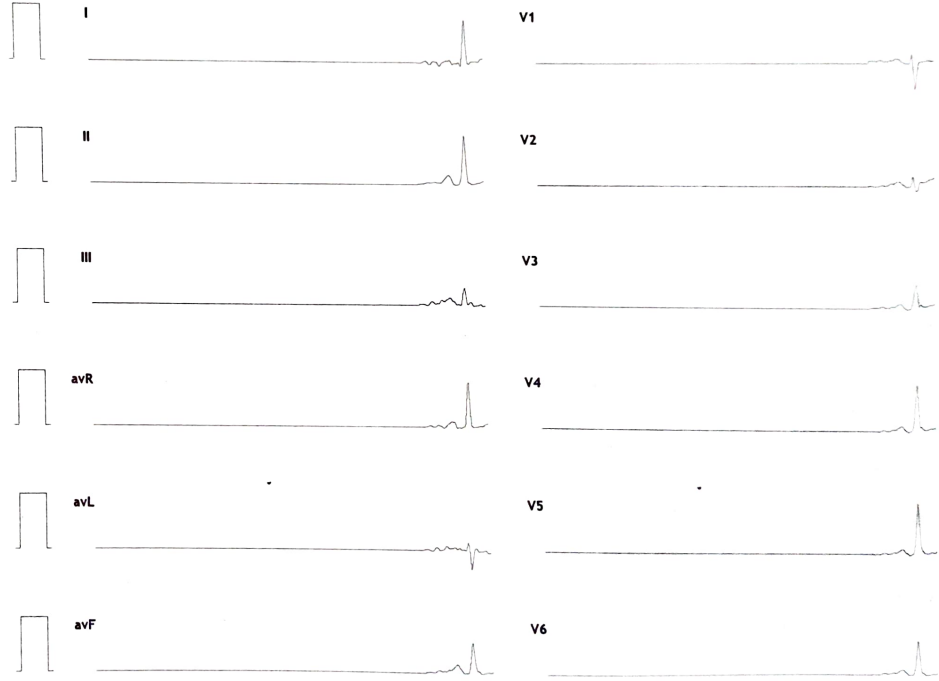
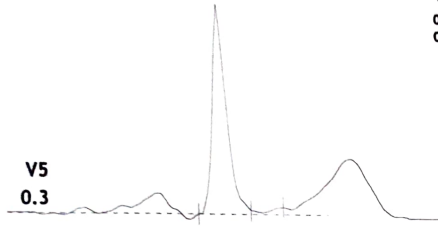
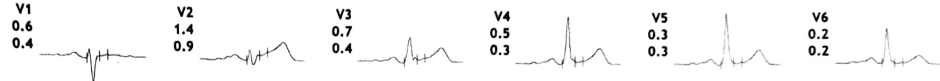
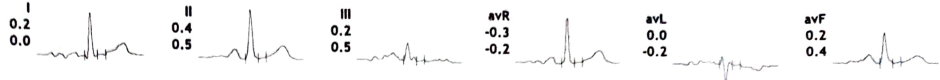



Hardev Health Care

### Linked Medians Report

1991158/PRIYA A GAWANDE 76 bpm  
29 Yrs/Female METS: 1.0  
62 Kg/157 Cms BP: ---/---  
Date: 26-Mar-2022 01:26:23 PM

### Hardev Health Care LLP Mulund

MPHR:39% of 191 BRUCE  
Speed: 0.0 mph (1.0-100)Hz  
Grade: 0.0%

Ex Time 00:43  
BLC :On  
Notch :On

HV  
10.0 mm/mV  
25 mm/Sec.



### III Raw Rhythm



Ref. By : Dr. Ameya Chavan Protocol : BRUCE

Objective : NIL

Stage	StageTime (Min.Sec)	PhaseTime (Min.Sec)	Speed (mph)	Grade (%)	METs	H.R. (bpm)	B.P. (mmHg)	R.P.P. x100	PVC	Comments
Supine					1.0	83	---/---	0	-	
Standing					1.0	76	---/---	0	-	
HV					1.0	76	---/---	0	-	
ExStart					1.0	71	---/---	0	-	
Stage 1	3:01	3:02	1.7	10.0	4.7	115	---/---	0	-	
Stage 2	3:01	6:02	2.5	12.0	7.1	146	---/---	0	-	

**Medication : Nil**

**History : Nil**

**Test End Reason :**

**Findings :**

The patient exercised according to BRUCE for 0:0, achieving a work level of Max METS:7.1. Resting heart rate initially 83 bpm, rose to a max. heart rate of 146 bpm which represents 76% of maximum age predicted heart rate. Resting blood pressure 0/0 mmhg, rose to a maximum blood Pressure of 0/0 mmhg. The exercise stress test was stopped due to

**Parameters :**

Exercise Time :00:00  
Max HR Attained :146 bpm 76% of Max Predictable HR 191  
Max BP : 0/0(mmHg)  
Max WorkLoad attained :7.1(Fair Effort Tolerance)

**Advice/Comments:**



### Linked Medians Report

### Hardev Health Care LLP Mulund

1991158/PRIYA A GAWANRE 85 bpm  
29 Yrs/Female METS: 1.0  
62 Kg/157 Cms BP: ---/---  
Date: 26-Mar-2022 01:26:23 PM

MPHR: 44% of 191  
Speed: 0.0 mph  
Grade: 0.0%

BRUCE  
(1.0-100)Hz

Ex Time 00:33  
BLC :On  
Notch :On

Supine  
10.0 mm/mV  
25 mm/Sec.

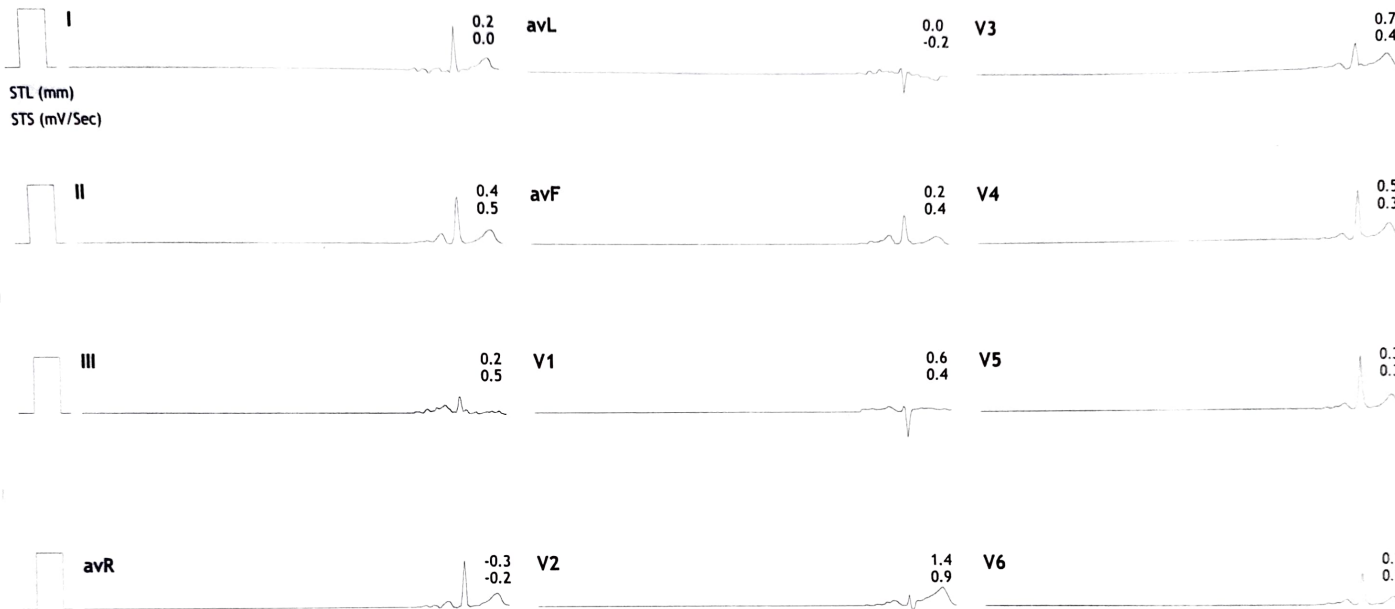

### III Raw Rhythm

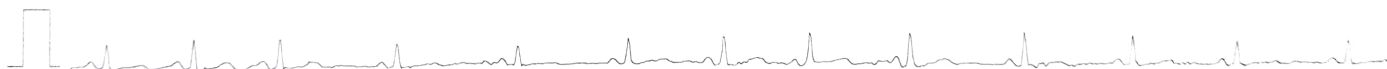



12Linked Medians + En Median

Hardev Health Care LLP  
Mulund

1991158/PRIYA A GAWANBE 77 bpm  
29 Yrs/Female METS: 1.0  
62 Kg/157 Cms BP: ---/---  
Date: 26-Mar-2022 01:26:23 PM

MPHR: 40% of 191  
Speed: 0.0 mph  
Grade: 0.0%

Raw ECG  
BRUCE  
(1.0-100)Hz

Ex Time 00:39  
BLC :On  
Notch :On

Standing  
10.0 mm/mV  
25 mm/Sec.

4X 53 mS Post J

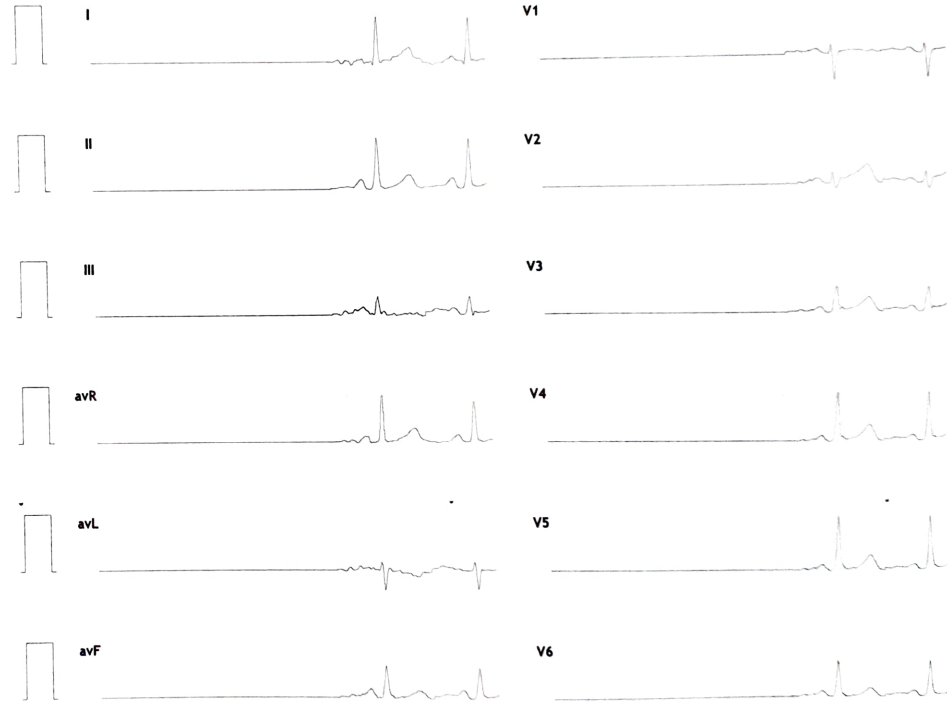
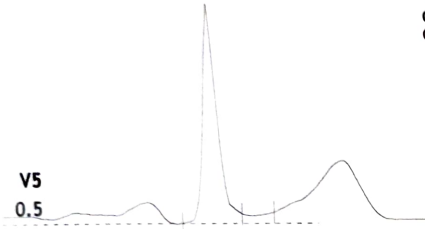
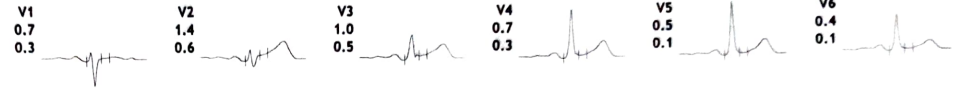
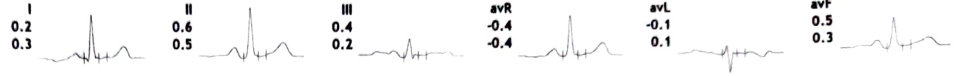

1991158/PRIYA A GAWANE 76 bpm  
29 Yrs/Female METS: 1.0  
62 Kg/157 Cms BP: ---/---  
Date: 26-Mar-2022 01:26:23 PM

MPHR: 39% of 191  
Speed: 0.0 mph  
Grade: 0.0%

Raw ECG  
BRUCE  
(1.0-100)Hz

Ex Time 00:43  
BLC :On  
Notch :On

HV  
10.0 mm/mV  
25 mm/Sec.

4X 53 mS Post J

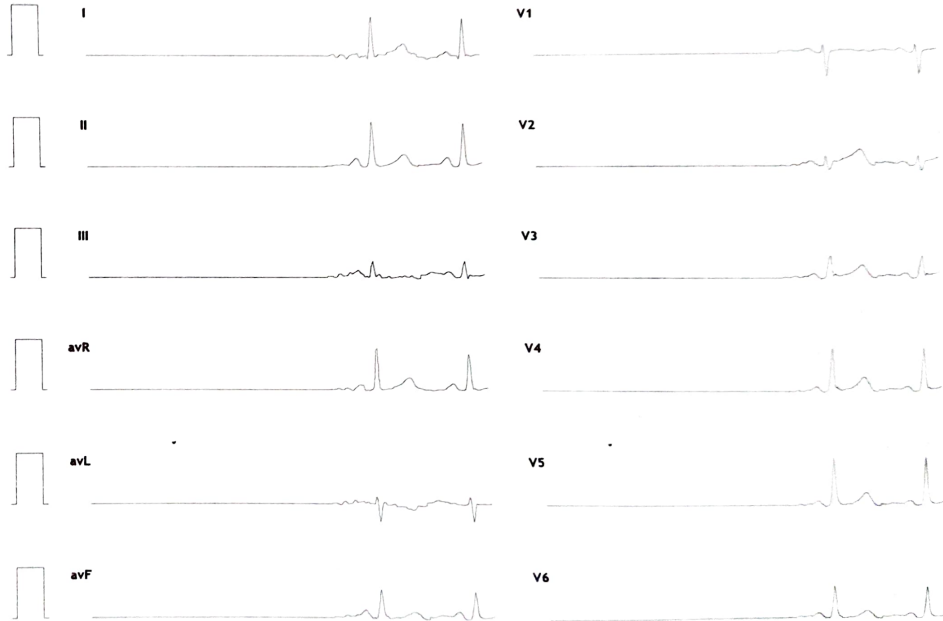
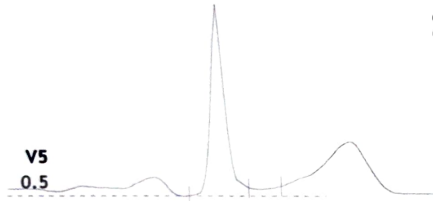
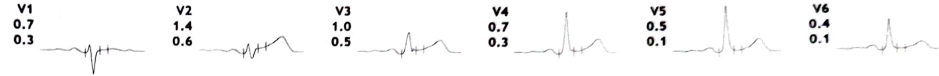
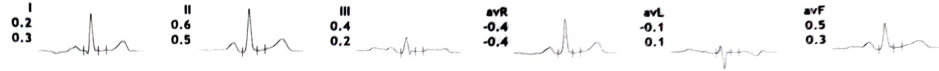



# Linked Medians Report

1991158/PRIYA A GAWANRE 146 bpm  
 29 Yrs/Female METS: 7.1  
 62 Kg/157 Cms BP: ---/---  
 Date: 26-Mar-2022 01:26:23 PM

# Hardev Health Care LLP Mulund

MPHR: 76% of 191  
 Speed: 2.5 mph  
 Grade: 12.0%

BRUCE  
 (1.0-100)Hz

Ex Time 06:00  
 BLC :On  
 Notch :On

BRUCE: Stage 2(3:00)  
 10.0 mm/mV  
 25 mm/Sec.

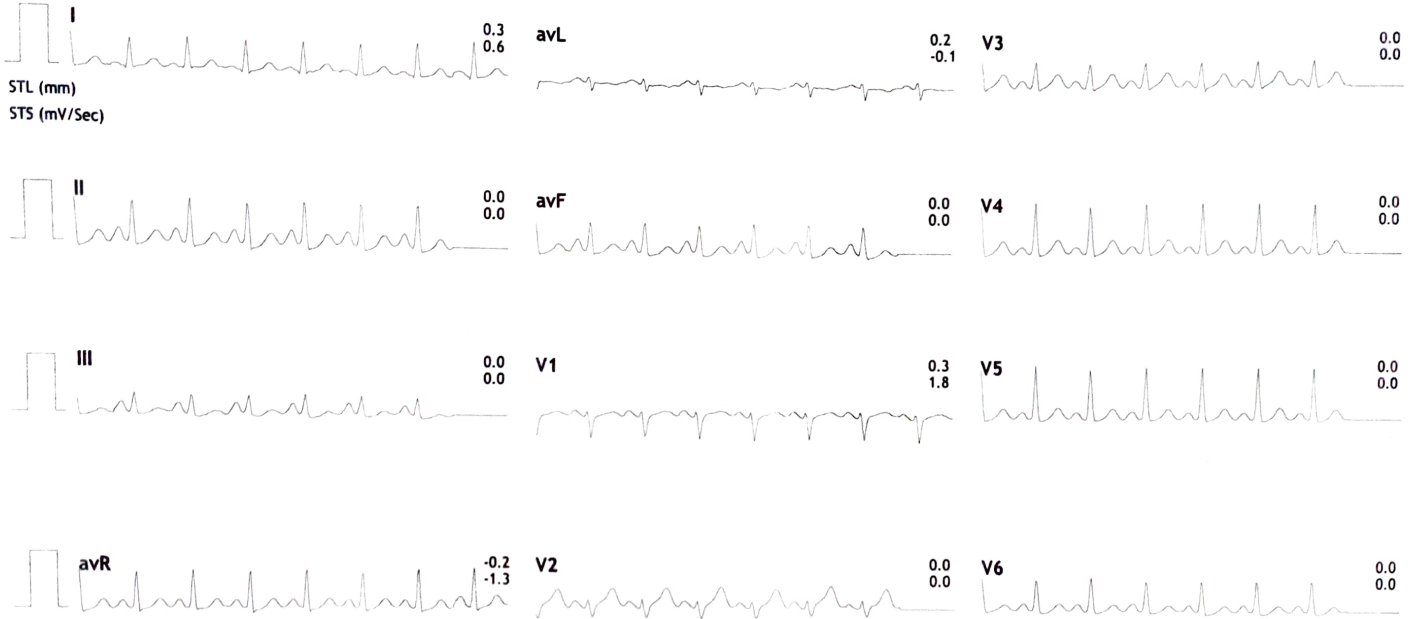

III Raw Rhythm





Average

Hardev Health Care LLP

Mulund

1991158/PRIYA A GAWANDE

29 Yrs/Female 62 Kg/157 Cms

Date: 26-Mar-2022 01:26:23 PM

Supine

(1) 0:00  
(2) 0:00  
0.0 mph  
0.0 %  
83 bpm  
--/--

Standing

(1) 0:00  
(2) 0:00  
0.0 mph  
0.0 %  
76 bpm  
--/--

HV

(1) 0:00  
(2) 0:00  
0.0 mph  
0.0 %  
76 bpm  
--/--

ExStart

(1) 0:00  
(2) 0:00  
0.0 mph  
0.0 %  
71 bpm  
--/--

Stage 1

(1) 3:01  
(2) 3:01  
1.7 mph  
10.0 %  
115 bpm  
--/--

Stage 2

(1) 6:01  
(2) 3:01  
2.5 mph  
12.0 %  
146 bpm  
--/--

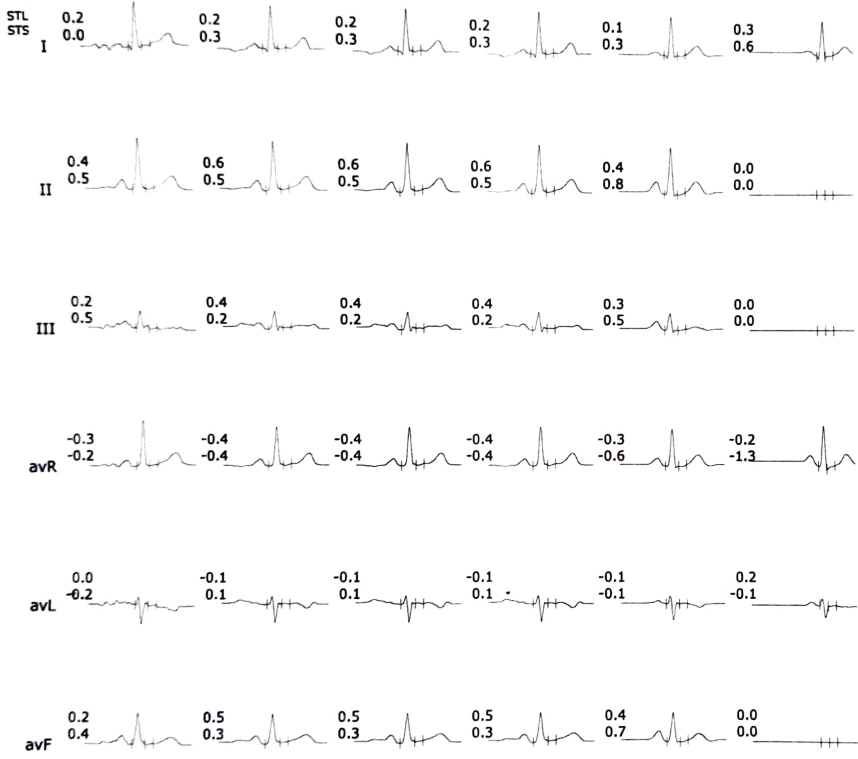





Hardev Health Care

### Average

### Hardev Health Care LLP

### Mulund

1991158/PRIYA A GAWANDE  
Date: 26-Mar-2022 01:26:23 PM

29 Yrs/Female 62 Kg/157 Cms

#### Supine

(1) 0:00  
(2) 0:00  
0.0 mph  
0.0 %  
83 bpm  
--/--

#### Standing

(1) 0:00  
(2) 0:00  
0.0 mph  
0.0 %  
76 bpm  
--/--

#### HV

(1) 0:00  
(2) 0:00  
0.0 mph  
0.0 %  
76 bpm  
--/--

#### ExStart

(1) 0:00  
(2) 0:00  
0.0 mph  
0.0 %  
71 bpm  
--/--

#### Stage 1

(1) 3:01  
(2) 3:01  
1.7 mph  
10.0 %  
115 bpm  
--/--

#### Stage 2

(1) 6:01  
(2) 3:01  
2.5 mph  
12.0 %  
146 bpm  
--/--





Average

Hardev Health Care LLP

Mulund

1991158/PRIYA A GAWANDE

29 Yrs/Female 62 Kg/157 Cms

Date: 26-Mar-2022 01:26:23 PM

Supine

(1) 0:00  
(2) 0:00  
0.0 mph  
0.0 %  
83 bpm  
--/--

Standing

(1) 0:00  
(2) 0:00  
0.0 mph  
0.0 %  
76 bpm  
--/--

HV

(1) 0:00  
(2) 0:00  
0.0 mph  
0.0 %  
76 bpm  
--/--

ExStart

(1) 0:00  
(2) 0:00  
0.0 mph  
0.0 %  
71 bpm  
--/--

Stage 1

(1) 3:01  
(2) 3:01  
1.7 mph  
10.0 %  
115 bpm  
--/--

Stage 2

(1) 6:01  
(2) 3:01  
2.5 mph  
12.0 %  
146 bpm  
--/--

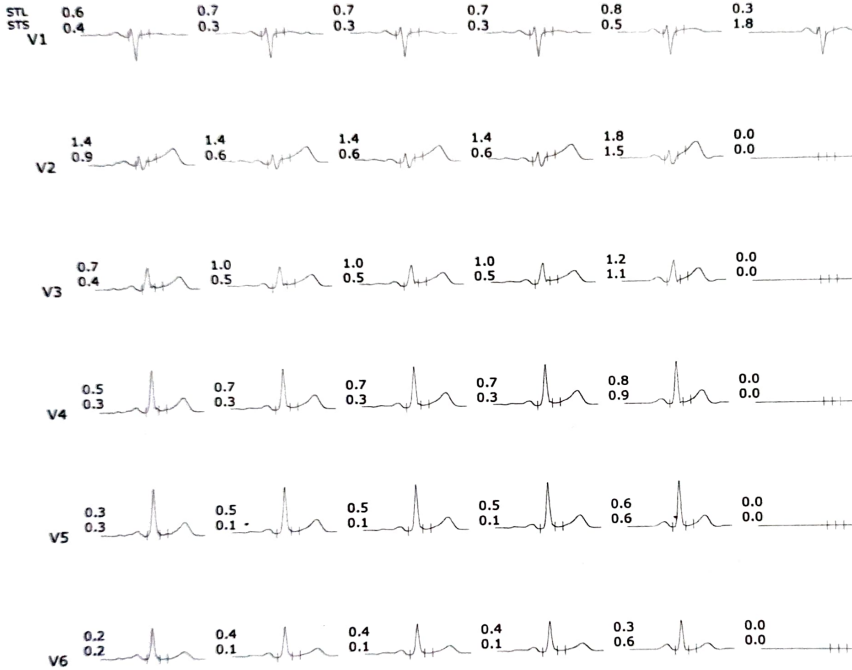



Comparison Report ( Supine Vs Supine)

Hardev Health Care LLP  
Mulund  
1991158/PRIYA A GAWANDE 29 Yrs/Female 62 Kg/157 Cms  
Protocol: BPUC 2022 01:26:23 PM  
Date: 28-Mar-2022

Supine : PhTime 0:34 StageTime 0:01 0.0 mph 0.0% 1.0 METs 83 bpm ---/--- @70ms Post J  
Supine : PhTime: 0:34 StageTime: 0:01 0.0 mph 0.0% 7.1 METs 83 bpm ---/--- @70ms Post J

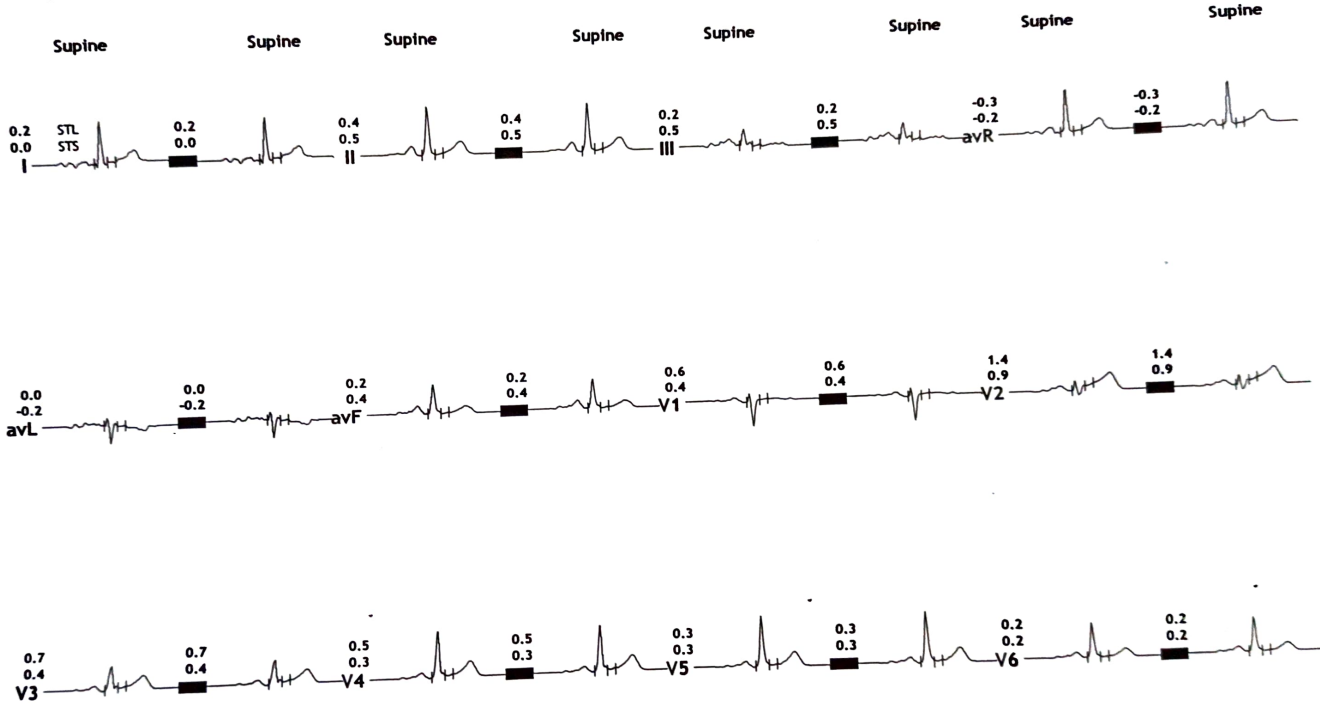

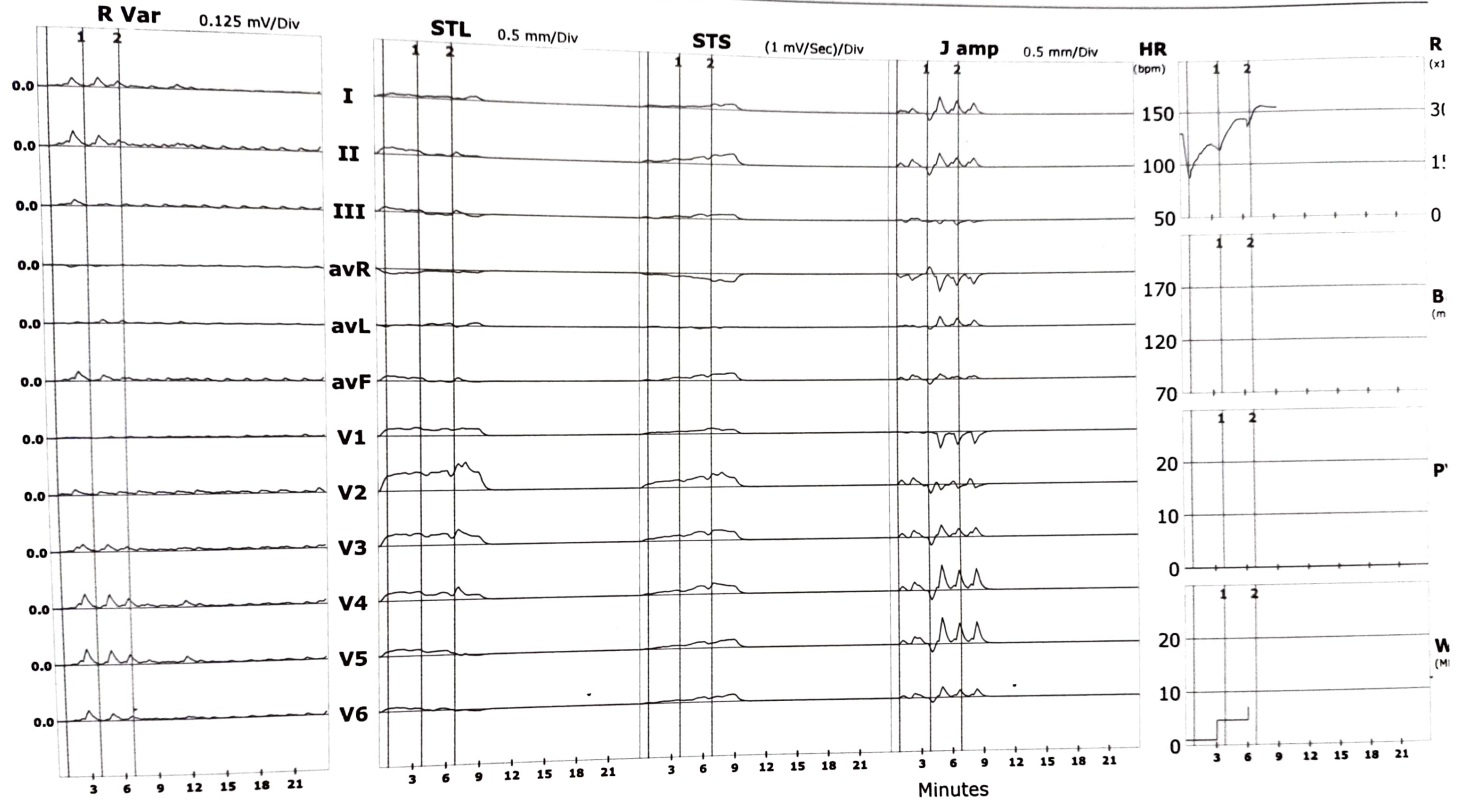



ST Summary

Hardev Health Care LLP

Mulund

1991158/PRIYA A GAWANDE

29 Yrs/Female 62 Kg/157 Cms

Date: 26-Mar-2022 01:26:23 PM

		Protocol : BRUCE											
		I	II	III	avR	avL	avF	V1	V2	V3	V4	V5	V6
STL (mm) 53 mSecs Post J	Supine	0.2	0.4	0.2	-0.3	0.0	0.2	0.6	1.4	0.7	0.5	0.3	0.2
	Standing	0.2	0.4	0.2	-0.3	0.0	0.2	0.6	1.4	0.7	0.5	0.3	0.2
	HV	0.2	0.6	0.4	-0.4	-0.1	0.5	0.7	1.4	1.0	0.7	0.5	0.4
	ExStart	0.2	0.6	0.4	-0.4	-0.1	0.5	0.7	1.4	1.0	0.7	0.5	0.4
	Stage 1	0.1	0.4	0.3	-0.3	-0.1	0.4	0.8	1.8	1.2	0.8	0.6	0.3
	Stage 2	0.3	0.0	0.0	-0.2	0.2	0.0	0.3	0.0	0.0	0.0	0.0	0.0
STS mV/Sec.	Supine	0.0	0.5	0.5	-0.2	-0.2	0.4	0.4	0.9	0.4	0.3	0.3	0.2
	Standing	0.0	0.5	0.5	-0.2	-0.2	0.4	0.4	0.9	0.4	0.3	0.3	0.2
	HV	0.3	0.5	0.2	-0.4	0.1	0.3	0.3	0.6	0.5	0.3	0.1	0.1
	ExStart	0.3	0.5	0.2	-0.4	0.1	0.3	0.3	0.6	0.5	0.3	0.1	0.1
	Stage 1	0.3	0.8	0.5	-0.6	-0.1	0.7	0.5	1.5	1.1	0.9	0.6	0.6
	Stage 2	0.6	0.0	0.0	-1.3	-0.1	0.0	1.8	0.0	0.0	0.0	0.0	0.0
STI $\mu$ Vs	Supine	1.3	1.1	0.0	-1.2	0.6	0.6	3.1	6.3	3.1	2.2	1.1	0.4
	Standing	1.3	1.1	0.0	-1.2	0.6	0.6	3.1	6.3	3.1	2.2	1.1	0.4
	HV	0.2	2.3	2.0	-1.2	-0.9	2.2	3.5	6.8	4.7	3.2	2.3	1.8
	ExStart	0.2	2.3	2.0	-1.2	-0.9	2.2	3.5	6.8	4.7	3.2	2.3	1.8
	Stage 1	-0.3	0.5	0.7	-0.1	-0.5	0.6	3.9	7.9	4.6	2.7	1.9	0.3
	Stage 2	0.8	0.0	0.0	0.7	1.5	0.0	-0.4	0.0	0.0	0.0	0.0	0.0



Total Disclosure

Hardev Health Care LLP  
Mulund  
1991158/PRIYA A GAWANDE  
Date: 26-Mar-2022 01:26:23 PM

29 Yrs/Female 62 Kg/157 Cms

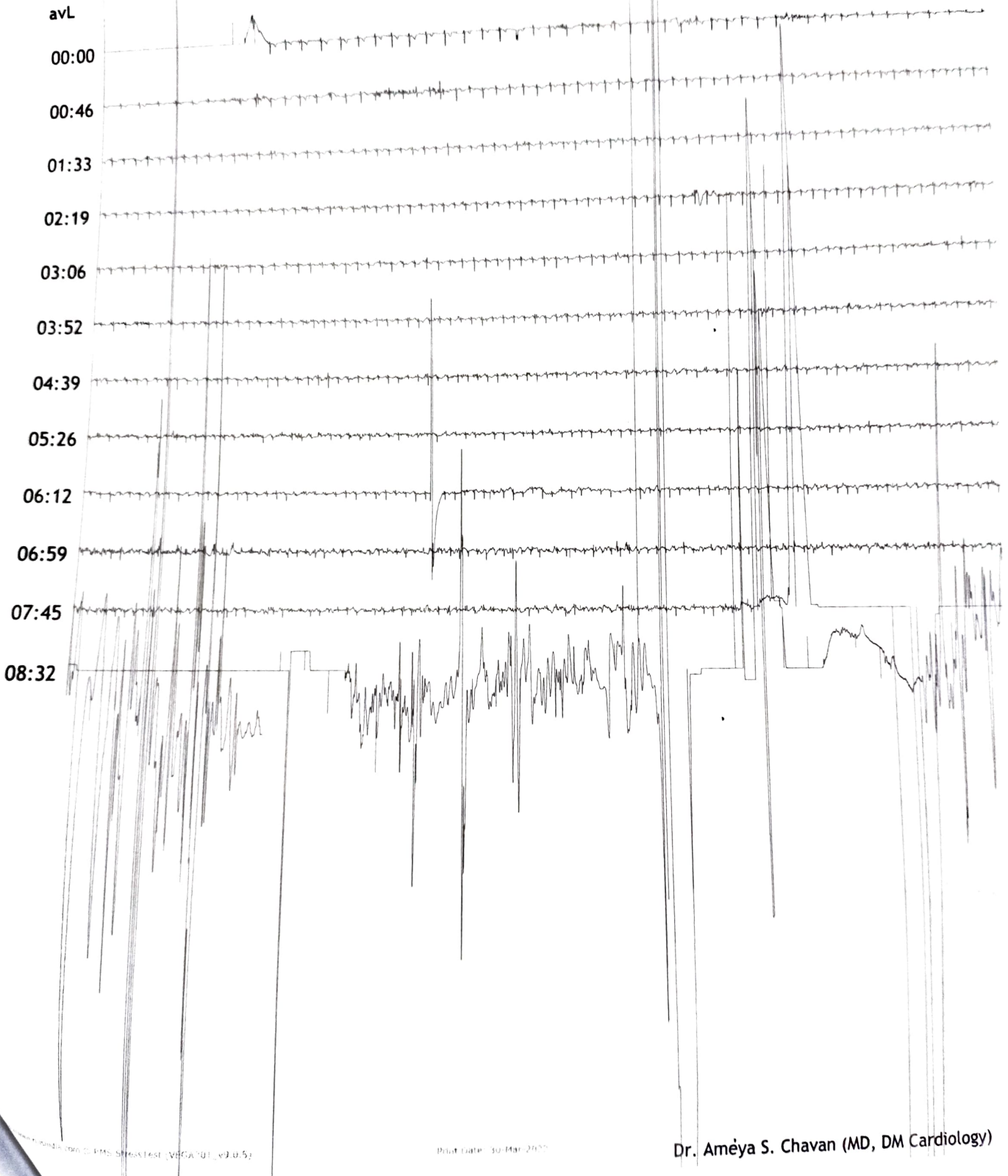

Dr. Améya S. Chavan (MD, DM Cardiology)



Linked Median Report

Hardev Health Care LLP

Mulund  
 1991158/PRIYA A GAWANDE 29 Yrs/Female 62 Kg/157 Cms  
 Date: 26-Mar-2022 01:26:23 PM

Time (Min.)	HR (Bpm)	PR Int (mS)	QRS Wid (mS)	QRS Axis (Deg.)	QTC (mS)	P(μV) (Max)	R(μV) (Max)	S(μV) (Min)	T(μV) (Max)	Min. J (μV)	Leads for (J & PJ)	Min. Post JRR Var (%)	PVC (Counts)	Missed Beats (Counts)
00 : 30	75	133	77	56	448	94	546	-229	186	-18	avL	-16	268.24	-
01 : 00	102	163	73	34	341	98	458	-403	189	-49	avL	-22	185.25	-
01 : 30	108	147	73	40	468	108	509	-232	146	-8	avL	-2	3.73	-
02 : 00	116	150	117	44	460	111	506	-387	162	-8	avL	-6	4.27	-
02 : 30	122	143	70	41	459	114	465	-210	171	-4	III	-6	4.14	-
03 : 00	116	140	117	43	449	119	491	-402	180	-24	I	-16	5.16	-
03 : 30	115	150	120	43	433	116	481	-371	179	10	avL	14	20.99	-
04 : 00	129	133	73	43	451	118	465	-207	180	-14	avL	-14	3.73	-
04 : 30	136	123	70	40	417	116	477	-192	154	-41	III	-39	2.99	-
05 : 00	143	113	73	43	447	123	462	-196	157	-43	III	-22	2.34	-
05 : 30	144	110	73	46	436	117	483	-198	183	-67	III	-39	2.44	-
06 : 00	142	110	70	44	439	125	464	-208	208	-37	III	-35	2.44	-
06 : 30	145	113	-100	36	66	125	469	-206	-355	-75	III	-24	95.56	1
07 : 00	155	103	70	58	427	126	492	-232	203	-63	V6	-41	3.23	-
07 : 30	155	100	70	39	413	140	457	-207	180	-134	II	-59	2.65	-
08 : 00	155	103	67	48	418	116	476	-206	343	-94	V5	-39	2.56	-
08 : 30	155	103	67	48	418	116	476	-206	343	-94	V5	-39	0.00	-
09 : 00	155	103	67	48	418	116	476	-206	343	-94	V5	-39	0.00	-