



To,

The Coordinator,
Mediwheel (Arcofemi Healthcare Limited)
Helpline number: 011- 41195959

Dear Sir / Madam,

Sub: Annual Health Checkup for the employees of Bank of Baroda

This is to inform you that the following spouse of our employee wishes to avail the facility of Cashless Annual Health Checkup provided by you in terms of our agreement.

PARTICULARS OF HEALTH CHECK UP BENEFICIARY	
NAME	RAVI SHANKARRAJU CH.
DATE OF BIRTH	24-04-1985
PROPOSED DATE OF HEALTH CHECKUP FOR EMPLOYEE SPOUSE	14-02-2023
BOOKING REFERENCE NO.	22M126886100042100S
SPOUSE DETAILS	
EMPLOYEE NAME	MRS. SOM RAJU SUCHANDA
EMPLOYEE EC NO.	126886
EMPLOYEE DESIGNATION	FOREX
EMPLOYEE PLACE OF WORK	BANGALORE, OVERSEAS BRANCH
EMPLOYEE BIRTHDATE	04-08-1987

This letter of approval / recommendation is valid if submitted along with copy of the Bank of Baroda employee id card. This approval is valid from **14-02-2023** till **31-03-2023**. The list of medical tests to be conducted is provided in the annexure to this letter. Please note that the said health checkup is a **cashless facility** as per our tie up arrangement. We request you to attend to the health checkup requirement of our employee's spouse and accord your top priority and best resources in this regard. The EC Number and the booking reference number as given in the above table shall be mentioned in the invoice, invariably.

We solicit your co-operation in this regard.

Yours faithfully,

Sd/-

Chief General Manager
HRM Department
Bank of Baroda

(Note: This is a computer generated letter. No Signature required. For any clarification, please contact Mediwheel (Arcofemi Healthcare Limited))

BILL CUM RECEIPT

NH Medical Centre, Langford- OPD WAITING AREA - GROUND FLOOR



Unit of Narayana Health

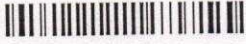

Patient Name : Mr Ravi Shankar Raju C H
Patient MRN : 40010000023637
Gender|Age|DoB : male|37y 10m|24/04/85
Patient Phone No : 9986031485
Address : Bengaluru, Bangalore Urban, Karnataka, India, 560025

Bill No : INVO-4001-2302001098
Date : 25-02-2023 10:18 AM
Tariff Class : OPD
Consultant : Dr. Swetha Rajkumar
Visit No : OP-001

Plan: Mediwheel Health check up |
Sponsor : ARCOFEMI HEALTHCARE LIMITED (ARCOFEMI HEALTHCARE LIMITED, 13065_C) |
Sponsor Bill No : INSO-4001-2302000259 | Sponsor Payable : 2,800.00

Particulars	Date	Qty	Unit Rate	Amount(Rs)
PACKAGE				
1. EHP Mediwheel Full Body Health checkup Below 40 Male Dr. Swetha Rajkumar	25-02-2023 to 26-02-2023	1	2,800.00	2,800.00
			Total	2,800.00

Total Hospital Charges for Rendered Services/Items : 2,800.00
Total Bill Amount Including Taxes before round off : 2,800.00
Sponsor Payable : 2,800.00
Patient Round Off : 0.00
Patient Payable : 0.00

GSTIN: 29AABCN1685J124

Amount in words: Rupees Zero Only

Balance Details
Gross bill amount : 2,800.00
Less Discount : 0.00
Sponsor Amount : 2,800.00
Net Amount : 0.00
Amount Paid : 0.00
Balance To Pay : **0.00**

NARAYANA MEDICAL CENTRE
(A Unit of NHL)
9, Old No. 18, Civil Station,
Mosur Road, Bangalore - 560 025

Prepared By: Gundiga Kiran, 353556 | Prepared On: 25-02-2023 10:18 |
Published By: Gundiga Kiran, 353556 | Published On: 25-02-2023 10:19 |

Scan to download NH Care app
Access your Lab reports,
prescription and book appointment



COLOUR DOPPLER ECHOCARDIOGRAPHY

Patient Name	Mr . RAVI SHANKAR C H	Reg No	40010000023637
Age	37 YRS	Sex	MALE
Ref by	PKG	Date	25/02/23

2D / M MODE MEASUREMENTS

AO : 25 mm LVID(d) : 45 mm IVS(d) : 09 mm
LA : 32 mm LVID (s) : 30 mm PW(d) : 10 mm
EF : 60%

VALVES

MITRAL VALVE : Normal
AORTIC VALVE : Normal
TRICUSPID VALVE : Normal
PULMONARY VALVE : Normal

CHAMBERS

LEFT ATRIUM : Normal
RIGHT ATRIUM : Normal sized
LEFT VENTRICLE : Normal , Normal LV systolic function
RIGHT VENTRICLE : Normal sized , TAPSE – 21 mm , Normal RV Function

SEPTAE

IVS : Intact
IAS : Intact

NARAYANA MEDICAL CENTRE
(A Unit of NHL)
9, Old No. 18, Civil Station,
Hosur Road, Bangalore - 560 025

Patient Name	MR.RAVI SHANKAR RAJU C H	Requested By	PKG
MRN	40010000023637	Procedure DateTime	25-02-2023 11:10
Age/Sex	37Y/Male	Hospital	NH-LANGFORD

CHEST RADIOGRAPH (PA VIEW)

CLINICAL DETAILS: For health checkup

FINDINGS:

- The lung fields and bronchovascular markings appear normal.
- The cardiac size is within normal limits.
- Mediastinum and great vessels are within normal limits.
- Trachea is normal and is central. The hilar shadows are unremarkable.
- The costo-phrenic angles are clear. No evidence of pleural effusion or pneumothorax.
- The visualized bones and soft tissue structures appear normal.
- Both the diaphragmatic domes appear normal.

IMPRESSION:

- No significant abnormality detected



Dr. Banu Prasad .S P
Senior Registrar

* This is a digitally signed valid document. Reported Date/Time: 25-02-2023 13:31

NARAYANA MEDICAL CENTRE
(A Unit of NHL)
9, Old No. 18, Civil Station,
Hosur Road, Bangalore - 560 025

This report has been generated from **NH Teleradiology 24/7**, a service of Narayana Health

-- End of Report --
Page 1 of 1

ID: 40010000023637
Name: MR RAVI, SHANKAR RAJU CH
Age: 37 years
Gender: Male

26-02-2023 01:29:15 PM

Heart Rate: 78 bpm
PR Interval: 126 ms
QRS Duration: 78 ms
QT/QTc Interval: 368/400 ms
P/QRS/ST Axes: 19/76/-8 deg

Sinus rhythm
Inferior and anterior T-wave abnormality, is nonspecific
Borderline ECG

Unconfirmed Diagnosis

Dr: Choudhary

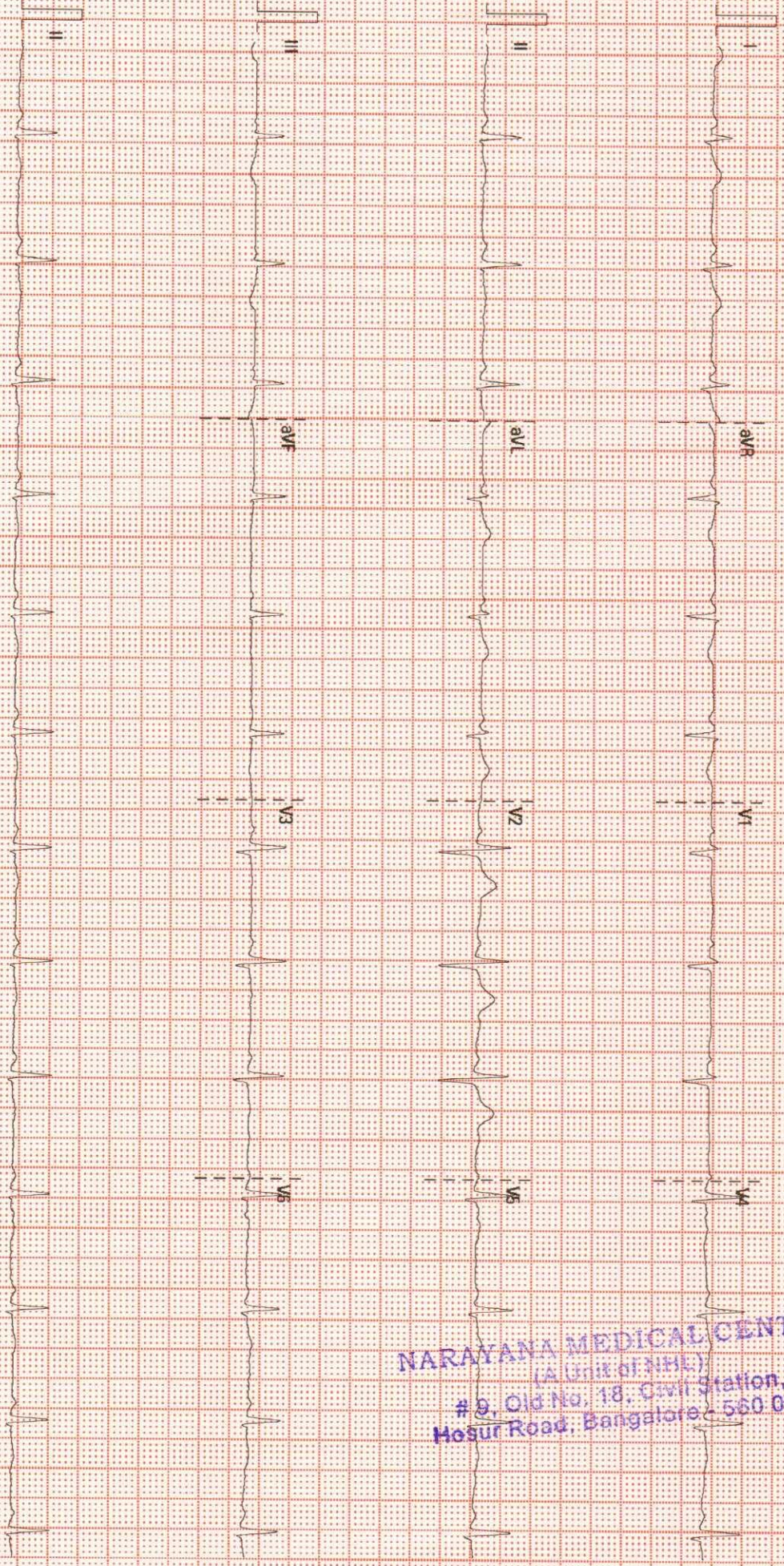

NARAYANA MEDICAL CENTRE
(A Unit of NHL)
9, Old No. 18, Civil Station,
Hosur Road, Bangalore - 560 025

25 mm/s

10 mm/mV

50 Hz

DR 20 Hz

Narayana Medical Centre Bangalore

02-07-00-V28-1-1

SN FN-71008762

DEPARTMENT OF LABORATORY MEDICINE

Final Report

Patient Name : Mr Ravi Shankar Raju C H MRN : 40010000023637 Gender/Age : MALE , 37y (24/04/1985)

Collected On : 25/02/2023 10:30 AM Received On : 25/02/2023 11:27 AM Reported On : 25/02/2023 12:21 PM

Barcode : N22302250004 Specimen : Whole Blood Consultant : Dr. Swetha Rajkumar(GENERAL MEDICINE)

Sample adequacy : Satisfactory Visit No : OP-001 Patient Mobile No : 9986031485

HAEMATOLOGY

Test	Result	Unit	Biological Reference Interval
COMPLETE BLOOD COUNT (CBC)			
Haemoglobin (Hb%) (Photometric Measurement)	17.26 H	g/dL	13.0-17.0
Red Blood Cell Count (Electrical Impedance)	4.72	Million/ul	4.5-5.5
PCV (Packed Cell Volume) / Hematocrit (Calculated)	49.0	%	40.0-50.0
MCV (Mean Corpuscular Volume) (Derived)	103.8 H	fL	80.0-100.0
MCH (Mean Corpuscular Haemoglobin) (Calculated)	36.6 H	pg	27.0-32.0
MCHC (Mean Corpuscular Haemoglobin Concentration) (Calculated)	35.2 H	%	31.5-34.5
Red Cell Distribution Width (RDW) (Derived)	14.0	%	11.6-14.0
Platelet Count (Electrical Impedance Plus Microscopy)	158.0	Thous/ μ L	150.0-450.0
Total Leucocyte Count(WBC) (Electrical Impedance)	6.80	Thous/ μ L	4.0-10.0
DIFFERENTIAL COUNT (DC)			
Neutrophils (VCS Technology Plus Microscopy)	59.80	%	40.0-75.0
Lymphocytes (VCS Technology Plus Microscopy)	26.64	%	20.0-40.0
Monocytes (VCS Technology Plus Microscopy)	8.44	%	2.0-10.0
Eosinophils (VCS Technology Plus Microscopy)	4.88	%	1.0-6.0
Basophils (VCS Technology Plus Microscopy)	0.25	%	0.0-2.0

NARAYANA MEDICAL CENTRE
 (A Unit of NHL)
 # 9, Old No. 18, Civil Station,
 Hosur Road, Bangalore - 560 025

DEPARTMENT OF LABORATORY MEDICINE

Final Report

Patient Name : Mr Ravi Shankar Raju C H MRN : 40010000023637 Gender/Age : MALE , 37y (24/04/1985)

Collected On : 25/02/2023 10:30 AM Received On : 25/02/2023 11:27 AM Reported On : 25/02/2023 02:46 PM

Barcode : N12302250009 Specimen : Plasma Consultant : Dr. Swetha Rajkumar(GENERAL MEDICINE)

Sample adequacy : Satisfactory Visit No : OP-001 Patient Mobile No : 9986031485

BIOCHEMISTRY

Test	Result	Unit	Biological Reference Interval
Fasting Blood Sugar (FBS) (Colorimetric - Glucose Oxidase Peroxidase)	168 H	mg/dL	ADA standards 2020 >126 : Diabetes 70 to 99 : Normal 100 to 125 : Pre-diabetes
Post Prandial Blood Sugar (PPBS) (Colorimetric - Glucose Oxidase Peroxidase)	328 H	-	ADA standards 2020 >200 : Diabetes 70 to 139 : Normal 140 to 199 : Pre-diabetes

--End of Report--

Dr. Vasumathi Kishore
MBBS, DCP
CONSULTANT PATHOLOGIST

Note

- Abnormal results are highlighted.
- Results relate to the sample only.
- Kindly correlate clinically.



NARAYANA MEDICAL CENTRE
(A Unit of NHL)
9, Old No. 18, Civil Station,
Mosur Road, Bangalore - 560 025

DEPARTMENT OF LABORATORY MEDICINE

Final Report

Patient Name : Mr Ravi Shankar Raju C H MRN : 40010000023637 Gender/Age : MALE , 37y (24/04/1985)

Collected On : 25/02/2023 10:30 AM Received On : 25/02/2023 11:27 AM Reported On : 25/02/2023 11:41 AM

Barcode : N12302250010 Specimen : Whole Blood Consultant : Dr. Swetha Rajkumar(GENERAL MEDICINE)

Sample adequacy : Satisfactory Visit No : OP-001 Patient Mobile No : 9986031485

BIOCHEMISTRY

Test	Result	Unit	Biological Reference Interval
HBA1C			
HbA1c	8.4	%	Normal: 4.0-5.6 Prediabetes:5.7-6.4 Diabetes:>6.5 (ADA Recommendation 2017)
Estimated Average Glucose	194.38	%	-

Interpretation:

- HbA1C above 6.5% can be used to diagnose diabetes provided the patient has symptoms. If the patient does not have symptoms with HbA1C>6.5%, repeat measurement on further sample. If the repeat test result is <6.5%, consider as diabetes high risk and repeat measurement after 6 months.
- HbA1C measurement is not appropriate in diagnosing diabetes in children, suspicion of type 1 diabetes, symptoms of diabetes for less than 2 months, pregnancy, hemoglobinopathies, medications that may result sudden increase in glucose, anemia, renal failure, HIV infection, malignancies, severe chronic hepatic, and renal disease.
- Any sample with >15% should be suspected of having a haemoglobin variant.

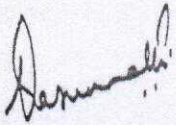
--End of Report--

Dr. Vasumathi Kishore
MBBS, DCP
CONSULTANT PATHOLOGIST

Note

- Abnormal results are highlighted.
- Results relate to the sample only.
- Kindly correlate clinically.

NARAYANA MEDICAL
(A Unit of NHL)

9, Old No. 18, Civil St
Hosur Road, Bangalore - 560 026



DEPARTMENT OF LABORATORY MEDICINE

Final Report

Patient Name : Mr Ravi Shankar Raju C H MRN : 40010000023637 Gender/Age : MALE , 37y (24/04/1985)

Collected On : 25/02/2023 10:30 AM Received On : 25/02/2023 11:27 AM Reported On : 25/02/2023 12:18 PM

Barcode : N22302250005 Specimen : Whole Blood - ESR Consultant : Dr. Swetha Rajkumar(GENERAL MEDICINE)

Sample adequacy : Satisfactory Visit No : OP-001 Patient Mobile No : 9986031485

HAEMATOLOGY

Test	Result	Unit	Biological Reference Interval
Erythrocyte Sedimentation Rate (ESR) (Westergren Method)	8	mm/1hr	0.0-10.0

--End of Report--

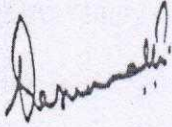

Dr. Vasumathi Kishore
MBBS, DCP
CONSULTANT PATHOLOGIST

Note

- Abnormal results are highlighted.
- Results relate to the sample only.
- Kindly correlate clinically.



NARAYANA MEDICAL CENTRE
(A Unit of NHL)
9, Old No. 18, Civil Station,
Mesur Road, Bangalore - 560 025

DEPARTMENT OF LABORATORY MEDICINE

Final Report

Patient Name : Mr Ravi Shankar Raju C H MRN : 40010000023637 Gender/Age : MALE , 37y (24/04/1985)

Collected On : 25/02/2023 10:30 AM Received On : 25/02/2023 11:27 AM Reported On : 25/02/2023 01:42 PM

Barcode : N12302250011 Specimen : Serum Consultant : Dr. Swetha Rajkumar(GENERAL MEDICINE)

Sample adequacy : Satisfactory Visit No : OP-001 Patient Mobile No : 9986031485

BIOCHEMISTRY

Test	Result	Unit	Biological Reference Interval
SERUM CREATININE			
Serum Creatinine (Enzymatic Method (hydrolase, Oxidase, Peroxidase))	1.53 H	mg/dL	0.7-1.3
eGFR (Calculated)	51.5	mL/min/1.73m ²	Inductive of Renal Impairment:<60 Note:eGFR is inaccurate for Hemodynamically unstable patients. eGFR is not applicable for less than 18 years of age .
Blood Urea Nitrogen (BUN) (Endpoint /Colorimetric – Urease)	12.2	mg/dL	9.0-20.0
Serum Uric Acid (Colorimetric - Uricase,Peroxidase)	6.8	mg/dL	3.5-8.5
LIPID PROFILE (CHOL,TRIG,HDL,LDL,VLDL)			
Cholesterol Total	222	mg/dL	Both: Desirable: < 200 Both: Borderline High: 200-239 Both: High: > 240
Triglycerides (LPL/GK)	219 H	-	0.0-150.0
HDL Cholesterol (HDLC) (Colorimetric: Non HDL Precipitation Phosphotungstic Acid Method)	36 L	mg/dL	40.0-60.0
Non-HDL Cholesterol	186	-	-
LDL Cholesterol (Colorimetric)	142.2	mg/dL	Both: Optimal: < 100 Both: Near to above optimal: 100-129 Both: Borderline High: 130-159 Both: High: 160-189 Both: Very High: > 190
VLDL Cholesterol (Calculated)	43.8 H	mg/dL	<40.0
Cholesterol /HDL Ratio (Calculated)	6.2 H	-	0.0-5.0

NARAYANA MEDICAL CENTRE
(A Unit of NHL)
9, Old No. 18, Civil Station,
Mosur Road, Bangalore - 560 025

Patient Name : Mr Ravi Shankar Raju C H MRN : 40010000023637 Gender/Age : MALE , 37y (24/04/1985)

Interpretations:

TSH levels are subject to circadian variation, reaching peak levels between 2-4 a.m. and minimum between 6-10 p.m. The variation is of the order of 50%, hence time of the day has influence on the measured serum TSH concentration.

--End of Report--

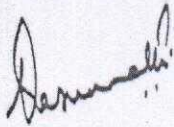

Dr. Vasumathi Kishore
MBBS, DCP
CONSULTANT PATHOLOGIST

Note

- Abnormal results are highlighted.
- Results relate to the sample only.
- Kindly correlate clinically.



NARAYANA MEDICAL CENTRE
(A Unit of NHL)
9, Old No. 18, Civil Station,
Hosur Road, Bangalore - 560 025

DEPARTMENT OF LABORATORY MEDICINE

Final Report

Patient Name : Mr Ravi Shankar Raju C H MRN : 4001000023637 Gender/Age : MALE , 37y (24/04/1985)

Collected On : 25/02/2023 10:30 AM Received On : 25/02/2023 11:27 AM Reported On : 25/02/2023 03:12 PM

Barcode : N82302250002 Specimen : Urine Consultant : Dr. Swetha Rajkumar(GENERAL MEDICINE)

Sample adequacy : Satisfactory Visit No : OP-001 Patient Mobile No : 9986031485

Test	CLINICAL PATHOLOGY		
	Result	Unit	Biological Reference Interval
URINE ROUTINE & MICROSCOPY			
PHYSICAL EXAMINATION			
Volume	20	ml	-
Colour	YELLOW	-	-
Appearance	CLEAR	-	-
CHEMICAL EXAMINATION			
pH(Reaction)	6.0	-	4.8-7.5
Sp. Gravity	1.010	-	1.002 - 1.03
Protein	NIL	-	-
Urine Glucose	PRESENT(+)	-	-
Ketone Bodies	NIL	-	-
Bile Salts	NIL	-	-
Bile Pigment (Bilirubin)	NIL	-	-
Urobilinogen	NORMAL	-	-
Blood Urine	NIL	-	-
Nitrite	NIL	-	-
MICROSCOPIC EXAMINATION			
Pus Cells	2-3/HPF	-	-

NARAYANA MEDICAL CENTRE
(A Unit of NHL)
9, Old No. 18, Civil Station,
Hosur Road, Bangalore - 560 025

Patient Name : Mr Ravi Shankar Raju C H MRN : 40010000023637 Gender/Age : MALE , 37y (24/04/1985)

Epithelial Cells	1-2/HPF	-	-
Bacteria	NIL	-	-
Others	NIL	-	-

--End of Report--

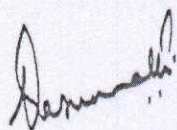

Dr. Vasumathi Kishore
MBBS, DCP
CONSULTANT PATHOLOGIST

Note

- Abnormal results are highlighted.
- Results relate to the sample only.
- Kindly correlate clinically.



Patient Name : Mr Ravi Shankar Raju C H MRN : 40010000023637 Gender/Age : MALE , 37y (24/04/1985)

LIVER FUNCTION TEST(LFT)

Bilirubin Total (Colorimetric -Diazo Method)	1.2	mg/dL	0.2-1.3
Conjugated Bilirubin (Direct) (Dual Wavelength - Reflectance Spectrophotometry)	0.4	mg/dL	0.0-0.4
Unconjugated Bilirubin (Indirect) (Calculated)	0.8	-	-
Total Protein (Colorimetric - Biuret Method)	7.1	gm/dL	6.3-8.2
Serum Albumin (Colorimetric - Bromo-Cresol Green)	4.7	gm/dL	3.5-5.0
Serum Globulin (Calculated)	2.4	gm/dL	2.0-3.5
Albumin To Globulin (A/G)Ratio (Calculated)	1.96	-	1.0-2.1
SGOT (AST) (Multipoint-Rate With P-5-P (pyridoxal-5-phosphate))	40	U/L	17.0-59.0
SGPT (ALT) (Multipoint-Rate With P-5-P (pyridoxal-5-phosphate))	53 H	U/L	<50.0
Alkaline Phosphatase (ALP) (Multipoint-Rate - P-nitro Phenyl Phosphate, AMP Buffer)	96	U/L	38.0-126.0
Gamma Glutamyl Transferase (GGT) (Multipoint Rate - L-glutamyl-p-nitroanilide (Szasz Method))	91 H	U/L	15.0-73.0

THYROID PROFILE (T3, T4, TSH)

Tri Iodo Thyronine (T3) (Chemiluminescence Immuno Assay (CLIA))	0.99	ng/mL	0.97-1.69
---	------	-------	-----------

Interpretations:

Thyroid hormone binding protein can profoundly affect total T3 and total T4 levels especially in pregnancy and in patients on steroid therapy.

Unbound fractions of T3 and T4(FT3, FT4) of thyroid hormones are biologically active forms and correlate more closely with clinical status of the patient.

Thyroxine (T4) (Chemiluminescence Immuno Assay (CLIA))	5.63	ug/dl	5.53-11.0
TSH (Thyroid Stimulating Hormone) (Chemiluminescence Immuno Assay (CLIA))	2.77	μIU/mL	0.4-4.049

Patient Name : Mr Ravi Shankar Raju C H MRN : 40010000023637 Gender/Age : MALE , 37y (24/04/1985)

Absolute Neutrophil Count	4.07 L	-	1800.0-8000.0
Absolute Lymphocyte Count	1.81 L	-	990.0-3150.0
Absolute Monocyte Count	0.57	-	-
Absolute Eosinophil Count	0.33	-	-
Absolute Basophil Count	0.02	-	-

As per the recommendation of International Council for Standardization in Hematology, the differential counts are additionally being reported as absolute numbers.

BLOOD GROUP & RH TYPING

Blood Group	"O"	-	-
RH Typing	POSITIVE	-	-

--End of Report--

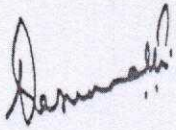

Dr. Vasumathi Kishore
MBBS, DCP
CONSULTANT PATHOLOGIST

Note

- Abnormal results are highlighted.
- Results relate to the sample only.
- Kindly correlate clinically.

