



BHAILAL AMIN
GENERAL HOSPITAL



CONCLUSION OF HEALTH CHECKUP

ECU Number : 431	MR Number : 22055469	Patient Name: SHAILESH PANCHAL
Age : 46	Sex : Male	Height : 169
Weight : 70	Ideal Weight : 66	BMI : 24.51
Date : 30/11/2022		

Dr. Manish Mittal

Internal Medicine

Note : General Physical Examination & routine Investigations included in the Health Checkup have certain limitations and may not be able to detect all the latent and asymptomatic diseases.





**BHAILAL AMIN
GENERAL HOSPITAL**



ECU Number : 431

Age : 46

Weight : 70

Date : 30/11/2022

MR Number : 22055469

Sex : Male

Ideal Weight : 66

Patient Name: SHAILESH PANCHAL

Height : 169

BMI : 24.51

Past H/O : P/H/O SHOULDER REPAIR.

Present H/O : NO MEDICAL COMPLAINTS AT PRESENT.

Family H/O : FATHER : HYPERTENSION ; DIABETES.
MOTHER : HYPERTENSION.

Habits : NO HABITS.
Gen.Exam. : G.C. GOOD
B.P : 118/70 mm Hg
Pulse : 62/MIN REG.
Others : SPO2 : 98 %
C.V.S : NAD
R.S. : NAD
Abdomen : NP
Spleen : NP
Skin : NAD
C.N.S : NAD
Advice :

ECU Number : 431

Age : 46

Weight : 70

Date : 30/11/2022

MR Number : 22055469

Sex : Male

Ideal Weight : 66

Patient Name : SHAILESH PANCHAL

Height : 169

BMI : 24.51

Ophthalmic Check Up :

Right

Left

Ext Exam

NORMAL

Vision Without Glasses

6/6

6/6

Vision With Glasses

N.6

N.6

Final Correction

+ 1.00 D SOH N.6

+ 1.00 D SPH N.6

Fundus

NORMAL

Colour Vision

NORMAL

Advice

NIL

Orthopaedic Check Up :

Ortho Consultation

Ortho Advice

ENT Check Up :

Ear

Nose

Throat

Hearing Test

ENT Advice

General Surgery Check Up :

General Surgery

Abdominal Lump

Hernia

External Genitals

PVR

Proctoscopy

Any Other

Surgical Advice

Dietary Assessment

ECU Number : 431 MR Number : 22055469 Patient Name: SHAILESH PANCHAL
Age : 46 Sex : Male Height : 169
Weight : 70 Ideal Weight : 66 BMI : 24.51
Date : 30/11/2022

Body Type : Normal / Underweight / Overweight
Diet History : Vegetarian / Eggetarian / Mixed

Frequency of consuming fried food : / Day / Week or occasional

Frequency of consuming Sweets : / Day / or occasional

Frequency of consuming outside food : / Day / Week or occasional

Amount of water consumed / day : Glasses / liters

Life style assessment :

Physical activity : Active / moderate / Sedentary / Nil

Alcohol intake : Yes / No

Smoking : Yes / No

Allergic to any food : Yes / No

Are you stressed out ? : Yes / No

Do you travel a lot ? : Yes / No

General diet instructions :

Have small frequent meals.

Avoid fatty products like oil, ghee, butter, cheese.

Take salt restricted diet and avoid table salt.

Consume fibrous food regularly like whole grains, Daliya, Oats, Bajra, Flex seeds, Pulses, Fruits and Salads.

Keep changing your cooking oil every three months.

Avoid Maida, Starchy foods and Bakery products.

Consume 1-2 servings of all fruits and vegetables, For Diabetic patients avoid Mango, Chikoo, Banana, Grapes and Custurd apple

Dring 3 to 4 liters (12 - 14 glass) of water daily.

Eat Beetroots, Figs, Almond, Walnut, Dates, Leafy vegetables, roasted Channa and Jeggary (Gur) for Heamoglobin in case of diabetic patient avoid Rasins, Dates and Jeggary

Drink green Tea or black Coffee once in a day.

Do brisk walking daily.



Patient Name : Mr. SHAILESH PANCHAL
 Gender / Age : Male / 46 Years 1 Months 25 Days
 MR No / Bill No. : 22055469 / 231051267
 Consultant : Dr. Manish Mittal
 Location : OPD

Type : OPD
 Request No. : 89843
 Request Date : 30/11/2022 08:48 AM
 Collection Date : 30/11/2022 09:18 AM
 Approval Date : 30/11/2022 02:47 PM

CBC + ESR

Test	Result	Units	Biological Ref. Range
Haemoglobin.			
Haemoglobin	16.4	gm/dL	13 - 17
Red Blood Cell Count (T-RBC)	5.16	mill/cmm	4.5 - 5.5
Hematocrit (HCT)	47.8	%	40 - 50
Mean Corpuscular Volume (MCV)	92.6	fl	83 - 101
Mean Corpuscular Haemoglobin (MCH)	31.8	pg	27 - 32
MCH Concentration (MCHC)	34.3	%	31.5 - 34.5
Red Cell Distribution Width (RDW-CV)	12.4	%	11.6 - 14
Red Cell Distribution Width (RDW-SD)	43.3	fl	39 - 46
Total Leucocyte Count (TLC)			
Total Leucocyte Count (TLC)	7.18	thou/cmm	4 - 10
Differential Leucocyte Count			
Polymorphs	60	%	40 - 80
Lymphocytes	34	%	20 - 40
Eosinophils	1	%	1 - 6
Monocytes	5	%	2 - 10
Basophils	0	%	0 - 2
Polymorphs (Abs. Value)	4.28	thou/cmm	2 - 7
Lymphocytes (Abs. Value)	2.42	thou/cmm	1 - 3
Eosinophils (Abs. Value)	0.12	thou/cmm	0.2 - 0.5
Monocytes (Abs. Value)	0.34	thou/cmm	0.2 - 1
Basophils (Abs. Value)	0.02	thou/cmm	0.02 - 0.1
Immature Granulocytes	0.1	%	1 - 3 : Borderline > 3 : Significant
Platelet Count			
Platelet Count	317	thou/cmm	150 - 410
Smear evaluation	Adequate		
ESR	2	mm/1 hr	0 - 10

Test Results are dependent on a number of variables & technical limitations. Hence, it is advised to correlate with clinical findings and other related investigations before any firm opinion is made. Recheck / retest may be requested.



Patient Name	: Mr. SHAILESH PANCHAL	Type	: OPD
Gender / Age	: Male / 46 Years 1 Months 25 Days	Request No.	: 89843
MR No / Bill No.	: 22055469 / 231051267	Request Date	: 30/11/2022 08:48 AM
Consultant	: Dr. Manish Mittal	Collection Date	: 30/11/2022 09:18 AM
Location	: OPD	Approval Date	: 30/11/2022 02:47 PM

CBC + ESR

Immature Granulocyte (IG) count is a useful early marker of infection or inflammation, even when other markers are normal. It is an early and rapid discrimination of bacterial from viral infections. It is also increased in patients on steroid therapy / chemotherapy or haematological malignancy. High IG is always pathological; except in pregnancy and neonates of < 7 days.

Method : HB by Non-Cyanide Hemoglobin analysis method. HCT by RBC pulse height detection method. RBC, TLC & PLC are by Particle Count by Electrical Impedance in Cell Counter. Optical Platelets by Fluorescent + Laser Technology. MCV, MCH, MCHC, RDW (CV & SD) are calculated parameter. DLC by Flowcytometry method using semi-conductor Laser+Smear verification. ESR on Ves metic 20, comparable to Westergrens method and in accordance to ICSH reference method.

--- End of Report ---

Dr. Rakesh Vaidya
MD (Path). DCP.



Patient Name : Mr. SHAILESH PANCHAL Type : OPD
 Gender / Age : Male / 46 Years 1 Months 25 Days Request No. : 89843
 MR No / Bill No. : 22055469 / 231051267 Request Date : 30/11/2022 08:48 AM
 Consultant : Dr. Manish Mittal Collection Date : 30/11/2022 09:18 AM
 Location : OPD Approval Date : 30/11/2022 02:46 PM

Haematology

<u>Test</u>	<u>Result</u>	<u>Units</u>	<u>Biological Ref. Range</u>
Blood Group			
ABO system	A		
Rh system.	Positive		

By Gel Technology / Tube Agglutination Method

Note :

- This blood group has been done with new sensitive Gel Technology using both Forward and Reverse Grouping Card with Autocontrol.
- This method check`s group both on Red blood cells and in Serum for "ABO" group.

---- End of Report ----

Dr. Rakesh Vaidya
MD (Path). DCP.



Patient Name : Mr. SHAILESH PANCHAL
 Gender / Age : Male / 46 Years 1 Months 25 Days
 MR No / Bill No. : 22055469 / 231051267
 Consultant : Dr. Manish Mittal
 Location : OPD

Type : OPD
 Request No. : 89843
 Request Date : 30/11/2022 08:48 AM
 Collection Date : 30/11/2022 09:18 AM
 Approval Date : 30/11/2022 02:46 PM

Fasting Plasma Glucose

Test	Result	Units	Biological Ref. Range
<i>Fasting Plasma Glucose</i>			
Fasting Plasma Glucose	94	mg/dL	70 - 110
Post Prandial 2 Hr. Plasma Glucose	106	mg/dL	70 - 140

By Hexokinase method on RXL Dade Dimension

---- End of Report ----

Dr. Rakesh Vaidya
 MD (Path). DCP.



Patient Name : Mr. SHAILESH PANCHAL
 Gender / Age : Male / 46 Years 1 Months 25 Days
 MR No / Bill No. : 22055469 / 231051267
 Consultant : Dr. Manish Mittal
 Location : OPD

Type : OPD
 Request No. : 89843
 Request Date : 30/11/2022 08:48 AM
 Collection Date : 30/11/2022 09:18 AM
 Approval Date : 30/11/2022 02:45 PM

HbA1c (Glycosylated Hb)

Test	Result	Units	Biological Ref. Range
HbA1c (Glycosylated Hb)			
Glycosylated Hemoglobin (HbA1c)	5.7	%	
estimated Average Glucose (e AG) *	116.89	mg/dL	

(Method:

By Automated HPLC analyser on D-10 Biorad. NGSP Certified, US-FDA approved, Traceable to IFCC reference method.

* Calculated value for past 60 days, derived from HbA1c %, based on formula recommended by the A1c - Derived Average Glucose study from ADA and EASD funded The ADAG trial.

Guidelines for Interpretation:

Indicated Glycemic control of previous 2-3 months

HbA1c%	e AG (mg/dl)	Glycemic control
> 8	> 183	Action suggested...High risk of developing long-term complications. Action suggested, depends on individual patient circumstances
7 - 8	154 - 183	Good
< 7	< 154	Goal...Some danger of hypoglycemic reaction in type I Diabetics. Some Glucose intolerant individuals and Sub-Clinical diabetics may demonstrate (elevated) HbA1c in this area.
6 - 7	126 - 154	Near Normal
< 6	< 126	Nondiabetic level)

---- End of Report ----

Dr. Rakesh Vaidya
MD (Path). DCP.



Patient Name : Mr. SHAILESH PANCHAL
 Gender / Age : Male / 46 Years 1 Months 25 Days
 MR No / Bill No. : 22055469 / 231051267
 Consultant : Dr. Manish Mittal
 Location : OPD

Type : OPD
 Request No. : 89843
 Request Date : 30/11/2022 08:48 AM
 Collection Date : 30/11/2022 09:18 AM
 Approval Date : 30/11/2022 02:47 PM

Renal Function Test (RFT)

Test	Result	Units	Biological Ref. Range
Urea <i>(By Urease Kinetic method on RXL Dade Dimension)</i>	28	mg/dL	10 - 45
Creatinine <i>(By Modified Kinetic Jaffe Technique)</i>	0.88	mg/dL	0.9 - 1.3
Estimate Glomerular Filtration rate <i>(Ref. range: > 60 ml/min for adults between age group of 18 to 70 yrs. EGFR Calculated by IDMS Traceable MDRD Study equation. Reporting of eGFR can help facilitate early detection of CKD. By Modified Kinetic Jaffe Technique)</i>	More than 60		
Uric acid <i>(By Uricase / Catalase method on RXL Siemens)</i>	5.1	mg/dL	3.4 - 7.2

--- End of Report ---

Dr. Rakesh Vaidya
MD (Path). DCP.



Patient Name : Mr. SHAILESH PANCHAL
 Gender / Age : Male / 46 Years 1 Months 25 Days
 MR No / Bill No. : 22055469 / 231051267
 Consultant : Dr. Manish Mittal
 Location : OPD

Type : OPD
 Request No. : 89843
 Request Date : 30/11/2022 08:48 AM
 Collection Date : 30/11/2022 09:18 AM
 Approval Date : 30/11/2022 02:47 PM

Liver Function Test (LFT)

Test	Result	Units	Biological Ref. Range
Bilirubin			
Bilirubin - Total	0.71	mg/dL	0 - 1
Bilirubin - Direct	0.18	mg/dL	0 - 0.3
Bilirubin - Indirect	0.53	mg/dL	0 - 0.7
<i>(By Diazotized sulfanilic acid on RXL Dade Dimension.)</i>			
Aspartate Aminotransferase (SGOT/AST)	23	U/L	15 - 40
<i>(By IFCC UV kinetic method on RXL Dade Dimension.)</i>			
Alanine Aminotransferase (SGPT/ALT)	47	U/L	16 - 63
<i>(By IFCC UV kinetic method on RXL Dade Dimension.)</i>			
Alkaline Phosphatase	59	U/L	53 - 128
<i>(BY PNPP AMP method on RXL Dade Dimension.)</i>			
Gamma Glutamyl Transferase (GGT)	35	U/L	15 - 85
<i>(By IFCC method on RXL Dade Dimension.)</i>			
Total Protein			
Total Proteins	6.95	gm/dL	6.4 - 8.2
Albumin	4.04	gm/dL	3.4 - 5
Globulin	2.91	gm/dL	3 - 3.2
A : G Ratio	1.39		1.1 - 1.6
<i>(By Biuret endpoint and Bromocresol purple method on RXL Dade Dimension.)</i>			

---- End of Report ----

Dr. Rakesh Vaidya
MD (Path), DCP.



Patient Name : Mr. SHAILESH PANCHAL
 Gender / Age : Male / 46 Years 1 Months 25 Days
 MR No / Bill No. : 22055469 / 231051267
 Consultant : Dr. Manish Mittal
 Location : OPD

Type : OPD
 Request No. : 89843
 Request Date : 30/11/2022 08:48 AM
 Collection Date : 30/11/2022 09:18 AM
 Approval Date : 30/11/2022 02:46 PM

Complete Lipid Profile

Test	Result	Units	Biological Ref. Range
Complete Lipid Profile			
Appearance	Clear		
Triglycerides	131	mg/dL	1 - 150
<i>(By Lipase / Glycerol dehydrogenase on RXL Dade Dimension)</i>			
			< 150 Normal 150-199 Borderline High 200-499 High > 499 Very High
Total Cholesterol	203	mg/dL	1 - 200
<i>(By enzymatic colorimetric method on RXL Dade Dimension)</i>			
			<200 mg/dL - Desirable 200-239 mg/dL - Borderline High > 239 mg/dL - High
HDL Cholesterol	44	mg/dL	40 - 60
<i>(By Direct homogenous technique, modified enzymatic non-immunological method on RXL Dade Dimension)</i>			
			< 40 Low > 60 High
Non HDL Cholesterol (calculated)	159	mg/dL	1 - 130
<i>(Non- HDL Cholesterol)</i>			
			< 130 Desirable 139-159 Borderline High 160-189 High > 191 Very High
LDL Cholesterol	129	mg/dL	1 - 100
<i>(By Direct homogenous technique, modified enzymatic non-immunological method on RXL Dade Dimension)</i>			
			< 100 Optimal 100-129 Near / above optimal 130-159 Borderline High 160-189 High > 189 Very High
VLDL Cholesterol (calculated)	26.2	mg/dL	12 - 30
LDL Ch. / HDL Ch. Ratio	2.93		2.1 - 3.5
T. Ch./HDL Ch. Ratio	4.61		3.5 - 5
<i>(Recent NECP / ATP III Guidelines / Classification (mg/dl) :)</i>			

---- End of Report ----

Dr. Rakesh Vaidya
MD (Path). DCP.



Patient Name : Mr. SHAILESH PANCHAL
 Gender / Age : Male / 46 Years 1 Months 25 Days
 MR No / Bill No. : 22055469 / 231051267
 Consultant : Dr. Manish Mittal
 Location : OPD

Type : OPD
 Request No. : 89843
 Request Date : 30/11/2022 08:48 AM
 Collection Date : 30/11/2022 09:18 AM
 Approval Date : 30/11/2022 02:46 PM

Prostate Sp. (Antigen)

Test	Result	Units	Biological Ref. Range
Total PSA	0.361	ng/ml	0 - 4

(Method : Done by 4th generation electrochemiluminescence based method on automated immunoassay / Cobas e 411.

Remark :

Age related reference range for interpretation :

< 40 yrs : 0.21 - 1.72

40 - 49 yrs : 0.27 - 2.19

50 - 59 yrs : 0.27 - 3.42

60 - 69 yrs : 0.27 - 6.16

> 69 yrs : 0.21 - 6.77

TPSA may be raised usually mildly in benign prostatic conditions like hyperplasia. Typically 30 % of BPH may show values between 4-10 and 7 % between 10-40.

In Prostatic Malignancy 43 % show values below 4

21 % between 4 to 10

20 % between 10 to 40 &

16 % above 40)

----- End of Report -----

Dr. Rakesh Vaidya
MD (Path). DCP.



Patient Name : Mr. SHAILESH PANCHAL
 Gender / Age : Male / 46 Years 1 Months 25 Days
 MR No / Bill No. : 22055469 / 231051267
 Consultant : Dr. Manish Mittal
 Location : OPD

Type : OPD
 Request No. : 89843
 Request Date : 30/11/2022 08:48 AM
 Collection Date : 30/11/2022 09:18 AM
 Approval Date : 30/11/2022 02:46 PM

Thyroid Hormone Study

Test	Result	Units	Biological Ref. Range
------	--------	-------	-----------------------

Triiodothyronine (T3)	1.02	ng/ml	
-----------------------	------	-------	--

(Done by 4th generation electrochemiluminescence based method on automated immunoassay / Cobas e 411.)

Reference interval (ng/ml)

1 - 3 days : 0.1 - 7.4

1-11 months : 0.1 - 2.45

1-5 years : 0.1 - 2.7

6-10 years : 0.9 - 2.4

11-15 years : 0.8 - 2.1

16-20 years : 0.8 - 2.1

Adults (20 - 50 years) : 0.7 - 2.0

Adults (> 50 years) : 0.4 - 1.8

Pregnancy (in last 5 months) : 1.2 - 2.5

(Reference : Tietz - Clinical guide to laboratory test, 4th edition))

Thyroxine (T4)	6.67	mcg/dL	
----------------	------	--------	--

(Done by 4th generation electrochemiluminescence based method on automated immunoassay / Cobas e 411.)

Reference interval (mcg/dL)

1 - 3 days : 11.8 - 22.6

1 - 2 weeks : 9.8 - 16.6

1 - 4 months : 7.2 - 14.4

4 - 12 months : 7.8 - 16.5

1-5 years : 7.3 - 15.0

5 - 10 years : 6.4 - 13.3

10 - 20 years : 5.6 - 11.7

Adults / male : 4.6 - 10.5

Adults / female : 5.5 - 11.0

Adults (> 60 years) : 5.0 - 10.7

(Reference : Tietz - Clinical guide to laboratory test, 4th edition))

Thyroid Stimulating Hormone (US-TSH)	0.935	microIU/ml	
--------------------------------------	-------	------------	--

(Done by 4th generation electrochemiluminescence based method on automated immunoassay / Cobas e 411.)

Reference interval (microIU/ml)

Infants (1-4 days) : 1.0 - 39

2-20 weeks : 1.7 - 9.1

5 months - 20 years : 0.7 - 6.4

Adults (21 - 54 years) : 0.4 - 4.2

Adults (> 55 years) : 0.5 - 8.9

Pregnancy :

1st trimester : 0.3 - 4.5

2nd trimester : 0.5 - 4.6

3rd trimester : 0.8 - 5.2

(Reference : Tietz - Clinical guide to laboratory test, 4th edition))

Test Results are dependent on a number of variables & technical limitations. Hence, it is advised to correlate with clinical findings and other related investigations before any firm opinion is made. Recheck / retest may be requested.

--- End of Report ---

Dr. Rakesh Vaidya
 MD (Path), DCP.



Patient Name : Mr. SHAILESH PANCHAL
 Gender / Age : Male / 46 Years 1 Months 25 Days
 MR No / Bill No. : 22055469 / 231051267
 Consultant : Dr. Manish Mittal
 Location : OPD

Type : OPD
 Request No. : 89843
 Request Date : 30/11/2022 08:48 AM
 Collection Date : 30/11/2022 09:18 AM
 Approval Date : 30/11/2022 02:46 PM

Urine routine analysis (Auto)

Test	Result	Units	Biological Ref. Range
Physical Examination			
Quantity	30	mL	
Colour	Pale Yellow		
Appearance	Clear		
Chemical Examination (By Reagent strip method)			
pH	6.0		
Specific Gravity	1.010		
Protein	Negative	gm/dL	0 - 5
Glucose	Negative	mg/dL	0 - 5
Ketones	Negative		0 - 5
Bilirubin	Negative		Negative
Urobilinogen	Negative		Negative (upto 1)
Blood	Trace		Negative
Bile Salt	Absent		Absent
Leucocytes	Negative		Negative
Bile Pigments	Absent		Absent
Nitrite	Negative		Negative
Microscopic Examination (by Microscopy after Centrifugation at 2000 rpm for 10 min or on fully automated Sysmex urine sedimentation analyzer UF4000)			
Red Blood Cells	0 - 1	/hpf	0 - 2
Leucocytes	0 - 1	/hpf	0 - 5
Epithelial Cells	0 - 1	/hpf	0 - 5
Casts	Nil	/lpf	Nil
Crystals	Nil	/hpf	Nil
Mucus	Absent	/hpf	Absent
Organism	Absent		

--- End of Report ---

Dr. Rakesh Vaidya
MD (Path). DCP.



**BHAILAL AMIN
GENERAL HOSPITAL**

Bhaialal Amin Marg, Gorwa, Vadodara, Gujarat 390003.
www.baghospital.com | 0265-677 6222, 255 6222 | Follow us : f @

DEPARTMENT OF DIAGNOSTIC RADIOLOGY

ADVANCED DIGITAL SOLUTIONS

- Computer Radiography
- Ultra Sensitive Colour Doppler
- Ultra High Resolution Sonography
- Multi-Detector CT Scan
- Mammography
- Interventional Radiology
- Digital Subtraction Angiography
- Foetal Echocardiography
- Echocardiography

Patient No. : 22055469 Report Date : 30/11/2022
Request No. : 190043090 30/11/2022 8.48 AM
Patient Name : Mr. SHAILESH PANCHAL
Gender / Age : Male / 46 Years 1 Months 25 Days

X-Ray Chest AP

Both lung fields are clear.
Both costophrenic sinuses appear clear.
Heart size is normal.
Hilar shadows show no obvious abnormality.
Aorta is normal.

• ULTRA SONOGRAPHY CANNOT DETECT ALL ABNORMALITIES
• NOT VALID FOR MEDICO-LEGAL PURPOSES
• CLINICAL CORRELATION RECOMMENDED

(Handwritten signature)

Dr. Priyanka Patel, MD
Consultant Radiologist



H-2015-0297

MC-3004

E-2021-0837

BUREAU VERITAS
1828



DEPARTMENT OF DIAGNOSTIC RADIOLOGY

ADVANCED DIGITAL SOLUTIONS

- Computer Radiography
- Ultra Sensitive Colour Doppler
- Ultra High Resolution Sonography
- Multi-Detector CT Scan
- Mammography
- Interventional Radiology
- Digital Subtraction Angiography
- Foetal Echocardiography
- Echocardiography

Patient No. : 22055469 Report Date : 30/11/2022
Request No. : 190043112 30/11/2022 8.48 AM
Patient Name : Mr. SHAILESH PANCHAL
Gender / Age : Male / 46 Years 1 Months 25 Days

USG : Screening for Abdomen (excluding Pelvis) Or Upper Abdomen

Liver is normal in size and shows increased in echopattern. No mass lesion identified.
The hepatic veins are clear and patent.

Gall bladder is well distended and shows no obvious abnormality. Common bile duct measures 4 mm in diameter.

Pancreas shows no obvious abnormality. Tail obscured.
Spleen is normal in size and echopattern.

Both kidneys are normal in shape and position. Normal echogenicity and cortico medullary differentiation is noted. No hydronephrosis or mass lesion seen. **Tiny concretion is seen in mid pole of right kidney.**
No ascites.

COMMENT:

**Fatty liver.
Right renal tiny concretion.**

Kindly correlate clinically.

* ULTRA SONOGRAPHY CANNOT DETECT ALL ABNORMALITIES
 * NOT VALID FOR MEDICO-LEGAL PURPOSES
 * CLINICAL CORRELATION RECOMMENDED

Hasani

Dr.Pruna C Hasani, MD
Consultant Radiologist



Patient No. : 22055469 Report Date : 30/11/2022
Request No. : 190043127 30/11/2022 8.48 AM
Patient Name : Mr. SHAILESH PANCHAL
Gender / Age : Male / 46 Years 1 Months 25 Days

Echo Color Doppler

MITRAL VALVE : NORMAL, NO MS, TRIVIAL MR
AORTIC VALVE : TRILEAFLET, NO AS, NO AR
TRICUSPID VALVE : NORMAL, MILD TR, NO PAH TR MAX ~ 26 MMHG
PULMONARY VALVE : NORMAL, NO PR, NO PS
LEFT ATRIUM : NORMAL SIZE
AORTA : NORMAL
LEFT VENTRICLE : NORMAL LVEF – 60%, NO RWMA AT REST
RIGHT ATRIUM : NORMAL SIZE
RIGHT VENTRICLE : NORMAL SIZE
I.V.S. : INTACT
I.A.S. : INTACT
PULMONARY ARTERY : NORMAL
PERICARDIUM : NO EFFUSION
COLOUR/DOPPLER FLOW MAPPING : TRIVIAL MR, MILD TR NO PAH

FINAL CONCLUSION:

1. NORMAL SIZED ALL CARDIAC CHAMBERS
2. NORMAL LV SYSTOLIC FUNCTION LVEF – 60%
3. NO RESTING RWMA
4. NORMAL VALVES, NO MITRAL / AORTIC STENOSIS
5. NORMAL RIGHT HEART SIZE AND RV PRESSURE
6. NO PERICARDIAL EFFUSION, CLOT OR VEGETATION SEEN, SR+.

DR. KILLOL KANERIA MD,DM
INTERVENTIONAL CARDIOLOGIST

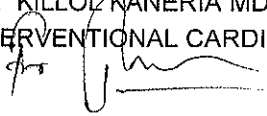

ECU/22055469 30-Nov-22 9:52:06 AM
46 Years Male

MR. SHALISH PANCEAL

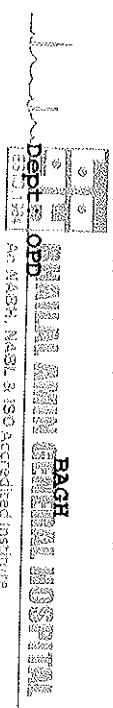

Doctor MANISH MITTAL

Rate 53
PR 136
QRSD 92
QT 424
QTc 398
--AXIS--
P 47
QRS -3
T 39

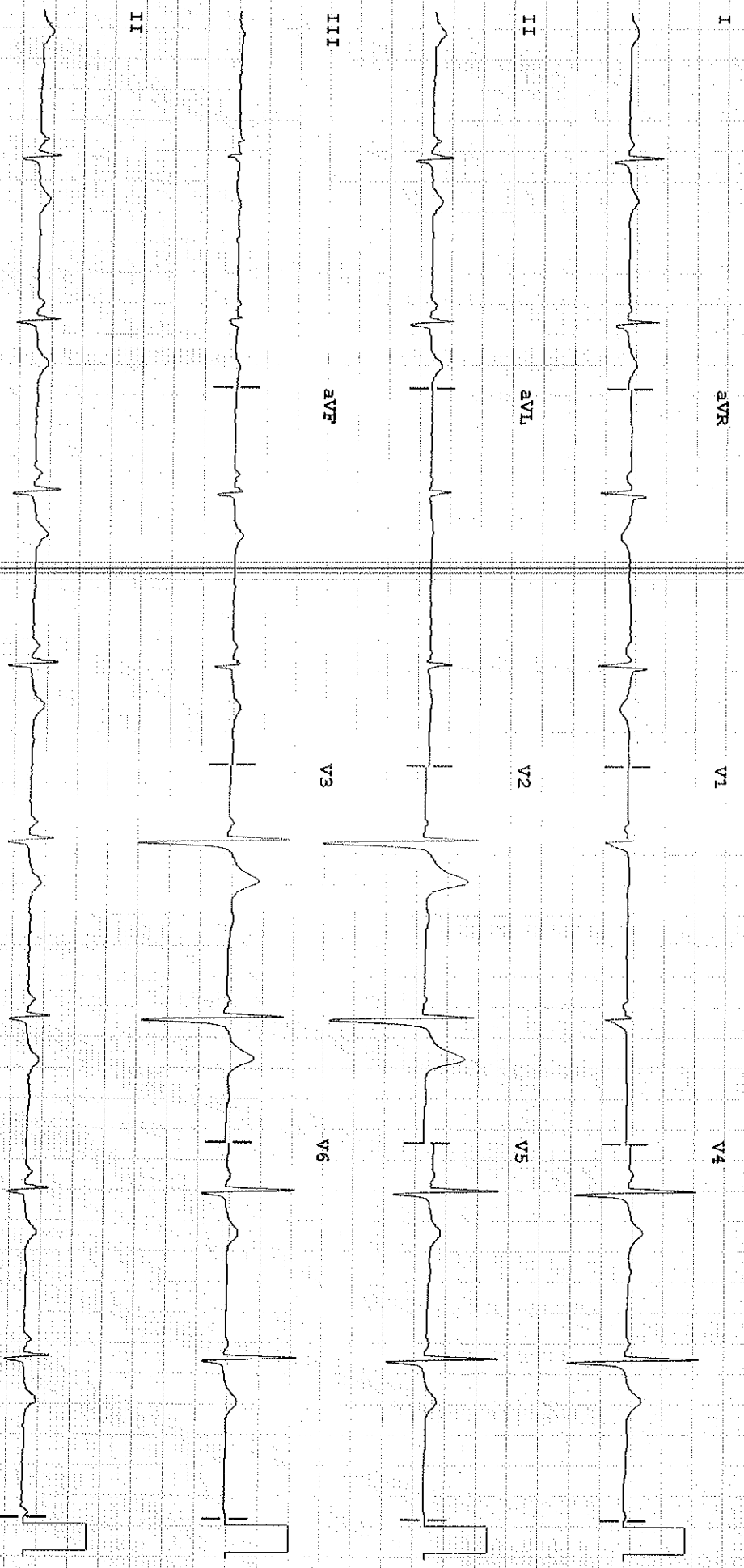

Dev: Speed: 25 mm/sec Limb: 10 mm/mV Chest: 10 mm/mV

F 50~0.5-150 Hz W

PH08

P2

Dr. Sonica Peshin

Cosmetic Dentist & Implantologist

Reg. No. : 6966-A

M. : 9586867301



BHAILAL AMIN
GENERAL HOSPITAL

Dental assessment form

30/11/2022

Name: Shailesh Panchal

Age/ Sex: 46 years/Male

Patient has come for an oral hygiene check up

On Examination:

- Stains++ Calculus++
- History of circular brushing
- Generalised attrition, recession
- Missing tooth with respect to 36
- Dislodged restoration in a shallow cavity with respect to 46

Provisional diagnosis:

- Chronic generalised gingivitis

Treatment plan:

- Scaling and polishing
- Prosthesis with respect to 36

Advised:

- Brush your teeth twice daily
- Salt water rinses atleast once a day.
- Clean your tongue and floss in between everyday.
- Follow vertical brushing technique.

Dr. Sonica Peshin

ITEM CODE: SMD066

HEART CARE | BRAIN & SPINE | BONE & JOINT | MINIMAL ACCESS SURGERY
24X7 EMERGENCY | DIAGNOSTICS | PHARMACY | BLOOD BANK

 www.baghospital.com  (0265) 677 6222, 255 6222

 Bhalil Amin Marg, Gorwa, Vadodara, Gujarat - 390003

Follow us

