

भारत सरकार
Government of India

आधार

Issue Date: 20/04/2013



Priyanka
DOB: 09/10/1992
Female

4103 9709 1384

मेरा आधार, मेरी पहचान

भारतीय विशिष्ट पहचान प्राधिकरण
Unique Identification Authority of India

आधार

Print Date: 22/07/2021

Address: C/O: Kapil Chaudhary, Sulkhaniya
Chhota, Churu, Rajasthan, 331303



4103 9709 1384

1947 help@uidai.gov.in www.uidai.gov.in

Priyanka

8238720182

Rajasthan Diagnostic &
Medical Research Centre
Jhunjhunu

Padmanku

10.06.2023

Padmanku

RR / PP : 878 / 882 ms
 P / QRS / T : 34 / 22 / 29 degrees
 LU4 MS

Rajasthani Diagnostic & Medical Research Centre
 Jhunjhunu

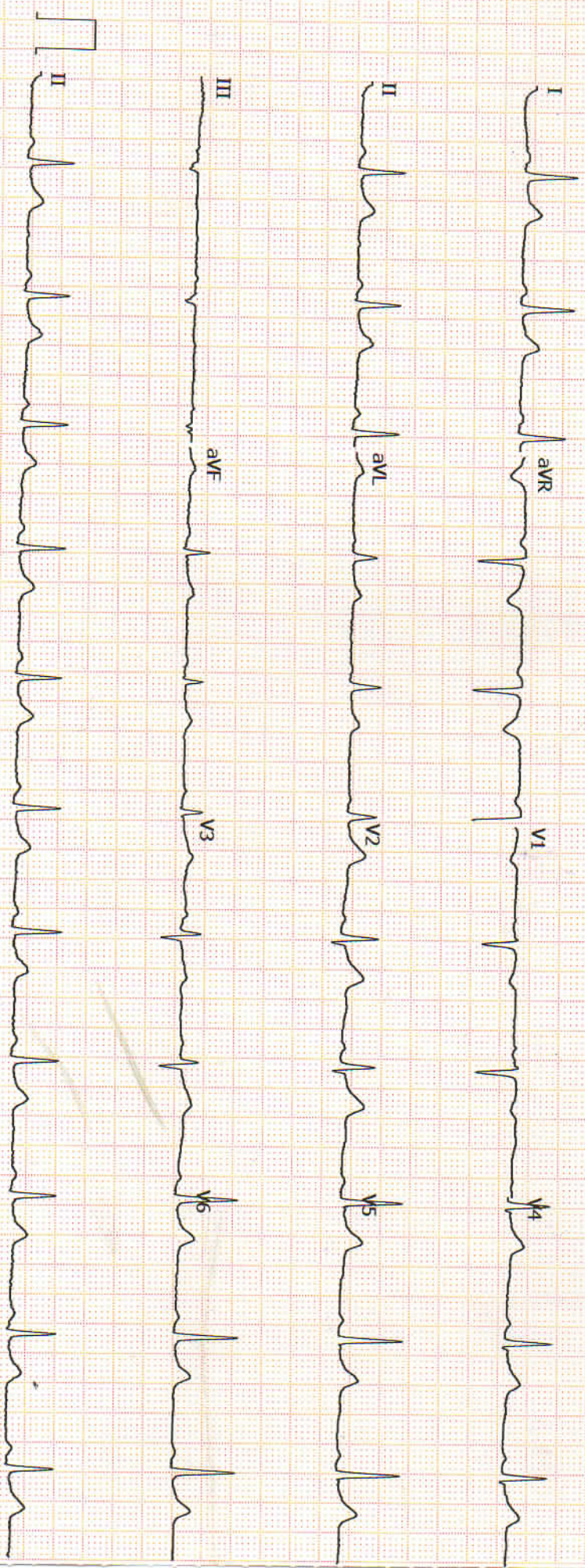

GE MAC2000 1.1 12SL™ V241 25 mm/s 10 mm/mV ADS 0.56-20 Hz 50 Hz Unconfirmed 4x2.5x3_25_R1 1/1



RAJASTHANI DIAGNOSTIC & MRI CENTRE

FULLY COMPUTERISED PATHOLOGY LABORATORY

MRI CT SCAN TMT SONOGRAPHY X-RAY ECG MAMMOGRAPHY

NAME	PRIYANKA	AGE-	SEX: F
REF/BY:	MEDI WHEEL HEALTH CHECK UP	DATE	10-Jun-23

ULTRASONOGRAPHY WHOLE ABDOMEN

Liver: is normal in size, shape and mild bright echotexture. No IHBR dilatation is seen. No focal mass seen. Portal vein and hepatic veins are normal in diameter. Common bile duct is normal in diameter 3mm and lumen is clear.

Gall bladder: calculus measuring 12mm seen in GB lumen. No peri GB fluid /wall thickening.

Pancreas: is normal in size, shape and echotexture. No focal mass or lesion is detected. Pancreatic duct is not dilated

Rt. Kidney: is normal in size, shape, position and echotexture. Corticomedullary differentiation is well maintained. No evidence of definite calculus/ hydronephrosis is seen.

Lt. Kidney: is normal in size, shape, position and echotexture. Corticomedullary differentiation is well maintained. No evidence of definite calculus/ hydronephrosis is seen.

Spleen: is normal in size, regular in shape and echo texture. No focal lesion is seen. Splenic vessels are normal.

Urinary Bladder: is partially distended. No focal mass is seen. No echogenic shadow suggestive of calculus is seen.

Uterus: is normal in size, regular in shape and outline. Uterus is anteverted and ante flexed. Endometrium is normal in thickness. No sonolucent or echogenic mass lesion seen.

Adenexa: Both adenexal regions are seen normal. No focal mass or lesion is seen. Bilateral ovaries are normal in appearance.

No evidence of ascites is seen. No significant Lymphadenopathy is seen. No obvious bowel pathology is seen. Retroperitoneum including aorta, IVC are unremarkable.

IMPRESSION:

- ❖ Grade I fatty liver
- ❖ Cholelithiasis

Advised: clinicopathological correlation

DR. ANUSHA MAHALAWAT
MD RADIODIAGNOSIS

Dr. Anusha Mah. lawa
MD (Radiodiagnosis)
(RMC. 38742/25457)



आपताकालीन सेवाएं



THIS REPORT IS NOT VALID FOR MEDICO LEGAL PURPOSE

B-110, Indra Nagar, Jhunjhunu (Raj.) Ph. No. 01592 294977





RAJASTHANI DIAGNOSTIC & MRI CENTRE

FULLY COMPUTERISED PATHOLOGY LABORATORY

MRI

CT SCAN

TMT

SONOGRAPHY

X-RAY

ECG

MAMOGRAPHY

Hematology Analysis Report

First Name: priyanka
Last Name:
Gender: Female
Age: 30 Year

Sample Type:
Department:
Med Rec. No.:65983

Sample ID: 3
Test Time: 10/06/2023 09:27
Diagnosis:

Parameter	Result	Ref. Range	Unit
1 WBC	4,11	4,00-10,00	10 ³ /uL
2 Neu%	52,7	50,0-70,0	%
3 Lym%	38,3	20,0-40,0	%
4 Mon%	6,1	3,0-12,0	%
5 Eos%	2,1	0,5-5,0	%
6 Bas%	0,8	0,0-1,0	%
7 Neu#	2,17	2,00-7,00	10 ³ /uL
8 Lym#	1,57	0,80-4,00	10 ³ /uL
9 Mon#	0,25	0,12-1,20	10 ³ /uL
10 Eos#	0,09	0,02-0,50	10 ³ /uL
11 Bas#	0,03	0,00-0,10	10 ³ /uL
12 RBC	3,82	3,50-5,00	10 ⁶ /uL
13 HGB	10,9	L 11,0-15,0	g/dL
14 HCT	30,0	L 37,0-47,0	%
15 MCV	78,6	L 80,0-100,0	fL
16 MCH	28,4	27,0-34,0	pg
17 MCHC	36,2	H 32,0-36,0	g/dL
18 RDW-CV	13,8	11,0-16,0	%
19 RDW-SD	44,5	35,0-56,0	fL
20 PLT	209	100-300	10 ³ /uL
21 MPV	8,4	6,5-12,0	fL
22 PDW	10,2	9,0-17,0	%
23 PCT	0,175	0,108-0,282	%
24 P-LCR	25,9	11,0-45,0	%
25 P-LCC	54	30-90	10 ³ /uL

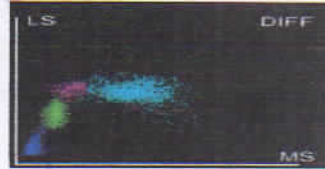
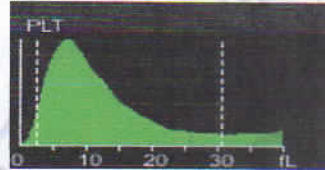
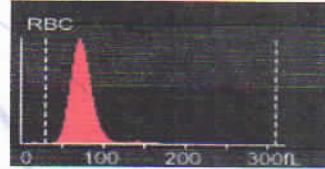

Mamta Khuteta
Dr. Mamta Khuteta
M D. (Path.)
RMC No. : 4720/16260

Submitter: Operator: admin Approver:
Draw Time: 10/06/2023 09:27 Received Time: 10/06/2023 09:27 Validated Time:
Remarks:

*The Report is responsible for this sample only. If you have any questions, please contact us in 24 hours



आपातकालीन सेवाएँ

THIS REPORT IS NOT VALID FOR MEDICO LEGAL PURPOSE



B-110, Indra Nagar, Jhunjhunu (Raj.) Ph. No. 01592-294977



RAJASTHANI DIAGNOSTIC & MRI CENTRE

FULLY COMPUTERISED PATHOLOGY LABORATORY

MRI

CT SCAN

TMT

SONOGRAPHY

X-RAY

ECG

MAMOGRAPHY



Laboratory Report

Name : PRIYANKA

W/O : KAPIL

Gender : FEMALE

Ref. By Dr : MEDI WHEELFULLY BODY HEALTH CHEKEP

Sr. Number : 65983

Invoice Date : 10-06-2023 09:52 AM

Invoice Number : 3001

Registration No.: 5226

Sample On : 10-06-2023 09:52 AM

Report On : 10-06-2023 04:13 PM

Test Name	Observed Values	Reference Intervals	Units
ESR (Erythrocyte Sedimentation Rate)	15	0-20	mm/hr
BLOOD GROUPING (ABO & Rh)	A+ Positive		



Nida Fahmi
Dr. NIDA FAHMI
M.D.S. Pathology
Reg. No. A-4048

24/7

EMERGENCY SERVICE

TECHNOLOGIST

Mamta Khuteta
Dr. Mamta Khuteta
M.D. (Path.)
RMC No. : 4722/16260

PATHOLOGIST

THIS REPORT IS NOT VALID FOR MEDICO LEGAL PURPOSE. This Reports is Not Valid For M... of our responsibility.

No part of this report should be reproduced for any purpose. Interpret result after considering Age,sex effect of drug and other relevant factor.

B-110, Indra Nagar, Jhunjhunu (Raj.) Ph. No. 01592-294977



RAJSTHANI DIAGNOSTIC & MRI CENTRE

FULLY COMPUTERISED PATHOLOGY LABORATORY

MRI

CT SCAN

TMT

SONOGRAPHY

X-RAY

ECG

MAMOGRAPHY



Laboratory Report

Name : PRIYANKA
W/O : KAPIL
Gender : FEMALE
Ref. By Dr : MEDI WHEELFULLY BODY HEALTH CHEKEP

Sr. Number : 65983
Invoice Date : 10-06-2023 09:52 AM
Invoice Number : 3001
Registration No.: 5226
Sample On : 10-06-2023 09:52 AM
Report On : 10-06-2023 04:13 PM

HbA1c(Glycosylated hemoglobin)

Test Name	Observed Values	Reference Intervals	Units
HbA1c(Glycosylated hemoglobin)(Tech. :- HPLC (D-10 Bio-Rad))	4.80	< 6.50 Non-Diabetic 6.50 - 7.00 Very Good Control 7.01 - 8.00 Adequate Control 8.01 - 9.00 Suboptimal Control 9.01 - 10.00 Diabetic Poor Control > 10.00 Very Poor Control	%
eAG (Estimated Average Glucose)(Tech. :- Calculated)	91.06	90 - 120 Very Good Control 121 - 150 Adequate Control 151 - 180 Suboptimal Control 181 - 210 Poor Control > 211 Very Poor Control	mg/dL

Method : Fluorescence Immunoassay Technology(Erba^(R) Mannheim-EM-200)

Sample Type : EDTA Blood

Remarks :

Glycosylated Hemoglobin Testing is Recommended for both (a) Checking Blood Sugar Control in People who might be Pre-Diabetic. (b) Monitoring Blood Sugar Control in patients in more elevated levels, termed Diabetes Mellitus. The American Diabetic Association suggests that the Glycosylated Hemoglobin Test be Performed atleast Two Times in Year in Patients with Diabetes that are meeting Treatment Goals (and That have stable glycemic Control) and Quarterly in Patients with Diabetes whos therapy has changed or that are not meeting Glycemic Goals.

Glycosylated Hemoglobin measurement is not appropriate where there has been change in diet or Treatment within 6 Weeks. Hence people with recent Blood Loss, Hemolytic Anemia, or Genetic Differences in the Hemoglobin Molecule (Hemoglobinopathy) such as Sickle-cell Disease and other Conditions, as well as those that have donated Blood recently, are not suitable for this Test.

Dr. NIDA FAHMI
M.D.S. Pathology
Reg. No. A-4048

24/7
EMERGENCY SERVICE
TECHNOLOGIST

Mamta Khuteja
Dr. Mamta Khuteja
M.D. (Path.)
BMC No. : 4726/15260

PATHOLOGIST

This Reports is Not Valid For Medical Legal Purpose. THIS REPORT IS NOT VALID FOR MEDICAL LEGAL PURPOSE. Interpret result after considering Age, sex effect of drug and other relevant factor.

B-110, Indra Nagar, Jhunjhunu (Raj.) Ph. No. 01592-294977



RAJASTHANI DIAGNOSTIC & MRI CENTRE

FULLY COMPUTERISED PATHOLOGY LABORATORY

MRI

CT SCAN

TMT

SONOGRAPHY

X-RAY

ECG

MAMOGRAPHY



Laboratory Report

Name : PRIYANKA

W/O : KAPIL

Gender : FEMALE

Ref. By Dr : MEDI WHEELFULLY BODY HEALTH CHEKEP

Sr. Number : 65983

Invoice Date : 10-06-2023 09:52 AM

Invoice Number : 3001

Registration No.: 5226

Sample On : 10-06-2023 09:52 AM

Report On : 10-06-2023 04:13 PM

Test Name	Observed Values	Reference Intervals	Units
Blood Sugar PP	94.00	70--140	mg/dL
Blood Sugar Fasting	106.00	70--110	mg/dL

RENAL FUNCTION TEST

Test Name	Observed Values	Reference Intervals	Units
Blood Urea	31.00	10--45	mg/dL
Creatinine	0.92	0.4--1.4	mg/dL
Uric Acid	4.79	3.6--7.2	mg/dL
Calcium	9.88	8.5--11	mg/dL
Gamma glutamyl transferase (GGT)	23.00	< 50	U/L

Nida
Dr. NIDA FAHMI
M.D.S. Pathology
Reg. No. A-4048

24/7

EMERGENCY SERVICE

TECHNOLOGIST

Mamta Khuteta
Dr. Mamta Khuteta
M.D. (Path.)
RMC No. : 4770/16260

PATHOLOGIST



THIS REPORT IS NOT VALID FOR MEDICO LEGAL PURPOSE of our responsibility.

* No part of this report should be reproduced for any purpose. Interpret result after considering Age, sex effect of drug and other relevant factor.

B-110, Indra Nagar, Jhunjhunu (Raj.) Ph. No. 01592-294977



RAJASTHANI DIAGNOSTIC & MRI CENTRE

FULLY COMPUTERISED PATHOLOGY LABORATORY

MRI

CT SCAN

TMT

SONOGRAPHY

X-RAY

ECG

MAMOGRAPHY



Laboratory Report

Name : PRIYANKA
W/O : KAPIL
Gender : FEMALE
Ref. By Dr : MEDI WHEELFULLY BODY HEALTH CHEKEP

Sr. Number : 65983
Invoice Date : 10-06-2023 09:52 AM
Invoice Number : 3001
Registration No.: 5226
Sample On : 10-06-2023 09:52 AM
Report On : 10-06-2023 04:13 PM

Liver Function Test

Test Name	Observed Values	Reference Intervals	Units
S.G.O.T.	34.00	0-40	U/L
S.G.P.T.	26.00	0-40	U/L
Bilirubin(Total)	0.95	0.1-1.4	mg/dL
Bilirubin(Direct)	0.18	0-0.3	mg/dL
Bilirubin(Indirect)	0.77	0.1-0.9	mg/dL
Total Protein	6.89	6-8	mg/dL
Albumin	3.87	3.5-5	mg/dL
Globulin	3.02	3-4.5	mg/dL
A/G Ratio	1.28	0.5-2.65	g/dL
Alkaline Phosphatase	164.00	108-306	U/L

LIPID PROFILE COMPLETE

Test Name	Observed Values	Reference Intervals	Units
Cholesterol	142.00	110-200	mg/dL
HDL Cholesterol	46.00	35-70	mg/dL
Triglycerides	76.00	40-170	mg/dL
LDL Cholesterol	80.80	0-150	mg/dL
VLDL Cholesterol	15.20	0-35	mg/dL
TC/HDL Cholesterol Ratio	3.09	2.5-5	Ratio
LDL/HDL Ratio	1.76	1.5-3.5	Ratio

Dr. NIDA FAHMI
M.D.S. Pathology
Reg. No. A-4048

24/7

EMERGENCY SERVICE

TECHNOLOGIST

Mamta Khuteta
Dr. Mamta Khuteta
M.D. (Path.)
RMC No. 1720116260



*This Reports is Not Valid For M... THIS REPORT IS NOT VALID FOR MEDICO LEGAL PURPOSE of our responsibility.

* No part of this report should be reproduced for any purpose. Interpret result after considering Age,sex effect of drug and other relevant factor.

B-110, Indra Nagar, Jhunjhunu (Raj.) Ph. No. 01592-294977



RAJSTHANI DIAGNOSTIC & MRI CENTRE

FULLY COMPUTERISED PATHOLOGY LABORATORY

MRI

CT SCAN

TMT

SONOGRAPHY

X-RAY

ECG

MAMOGRAPHY



Laboratory Report

Name : PRIYANKA
W/O : KAPIL
Gender : FEMALE
Ref. By Dr : MEDI WHEELFULLY BODY HEALTH CHEKEP

Sr. Number : 65983
Invoice Date : 10-06-2023 09:52 AM
Invoice Number : 3001
Registration No.: 5226
Sample On : 10-06-2023 09:52 AM
Report On : 10-06-2023 04:13 PM

T3,T4,TSH (THYROID PROFILE)

Test Name	Observed Values	Reference Intervals	Units
T3 (Total Triiodothyronine)	1.22	0.5--1.5 ng/mL	ng/mL
T4 (TotalThyroxine)	8.68	4.60-12.5 µg/dL	µg/dL
TSH (Thyroid Stimulating Hormone)	0.86	0.35 -- 5.5 µIU/mL	µIU/mL

Interpretation of TSH :-

Children

3.20 - 34.6 µIU/mL
0.70 - 15.4 µIU/mL
0.70 - 9.10 µIU/mL
0.70 - 6.40 µIU/mL

Pregnancy

1- 2 Days 0.30 - 4.50 µIU/mL 1st Trimester
3 - 4 Days 0.50 - 4.60 µIU/mL 2nd Trimester
15 Days - 5 Months 0.80 - 5.20 µIU/mL 3rd Trimester

5 Months - 20 Years Interpretation of TSH :- Sample Type : Serum

Test Performed by:-

Fully Automated Chemi Luminescent Immuno Assay (ARCHITECT- i1000 PLUS) Abbott USA

Remarks :

Primary malfunction of the Thyroid gland may result in excessive (hyper) or Low (hypo) release of T3 or T4. In additional, as TSH directly affect thyroid function, malfunction of the pituitary or the hypothalamus influences the thyroid gland activity.

Disease in any portion of the thyroid-pituitary-hypothalamus system may influence the level of T3 and T4 in the blood, in Primary Hypothyroidism, TSH levels are significantly elevated, while in secondary and tertiary hypothyroidism, TSH levels may be low. In addition, in Euthyroid sick syndrome, multiple alterations in serum thyroid function test findings have been recognized.

Dr. NIDA FAHMI
M.D.S. Pathology
Reg. No. A-4048

24/7

EMERGENCY SERVICE
TECHNOLOGIST

Mamta Khuteta
Dr. Mamta Khuteta
M.D. (Path.)
RMC No. : 4720/16260



This Reports is Not Valid For M... THIS REPORT IS NOT VALID FOR MEDICO LEGAL PURPOSE of our responsibility.
No part of this report should be reproduced for any purpose. Interpret result after considering Age,sex effect of drug and other relevant factor.

B-110, Indra Nagar, Jhunjhunu (Raj.) Ph. No. 01592-294977



RAJASTHANI DIAGNOSTIC & MRI CENTRE

FULLY COMPUTERISED PATHOLOGY LABORATORY

MRI

CT SCAN

TMT

SONOGRAPHY

X-RAY

ECC

MAMOGRAPHY



Laboratory Report

Name : PRIYANKA
W/O : KAPIL
Gender : FEMALE
Ref. By Dr : MEDI WHEELFULLY BODY HEALTH CHEKEP

Sr. Number : 65983
Invoice Date : 10-06-2023 09:52 AM
Invoice Number : 3001
Registration No.: 5226
Sample On : 10-06-2023 09:52 AM
Report On : 10-06-2023 04:13 PM

URINE COMPLETE

Test Name	Observed Values	Reference Intervals	Units
PHYSICAL			
Quantity	20		ml
Colour	Yellow		
Appearance / Transparency	Clear		
Specific Gravity	1.025		
PH	5.0	4.5--6.5	
CHEMICAL			
Reaction	Acidic		
Albumin	Trace		
Urine Sugar	Nil		
MICROSCOPIC			
Red Blood Cells	Nil		/h.p.f.
Pus Cells	4--6		/h.p.f.
Epithelial Cells	1--2		/h.p.f.
Crystals	Nil		/h.p.f.
Casts	Nil		/h.p.f.
Bactria	Nil		/h.p.f.
Others			/h.p.f.
Test Name	Observed Values	Reference Intervals	Units
URINE SUGAR FASTING	Nil		
URINE SUGAR PP	Nil		

<<< END OF REPORT >>>

Dr. NIDA FAHMI
M.D.S. Pathology
Reg. No. A-4048

24/7
EMERGENCY SERVICE
TECHNOLOGIST

Mamta Khuteta
Dr. Mamta Khuteta
M.D. (Path.)
RMC No. : 177/2020

PATHOLOGIST

* This Reports is Not Valid For Medico Legal Purpose of our responsibility.

* No part of this report should be reproduced for any purpose. Interpret result after considering Age, sex effect of drug and other relevant factor.

B-110, Indra Nagar, Jhunjhunu (Raj.) Ph. No. 01592-294977



RAJASTHANI DIAGNOSTIC & MRI CENTRE

FULLY COMPUTERISED PATHOLOGY LABORATORY

MRI

CT SCAN

TMT

SONOGRAPHY

X-RAY

ECC

MAMOGRAPHY

NAME : PRIYANKA	AGE 30 /SEX F
REF. BY : BOB HEALTH CHECK UP	DATE: 10.06.2023

X-RAY CHEST PA

- Both lung fields appear normal in under view
- No e/o consolidation or cavitations is seen.
- Both costo-phrenic angles appear clear.
- Cardiac size is within normal limits.
- Both domes of diaphragm appear normal.
- Bony thoracic cage & soft tissue shadow appear normal.

IMPRESSION :- NORMAL X-RAY CHEST (PA)

DR. UMMED SINGH RATHORE
MD RADIODIAGNOSIS
RMC NO. - 34498/24812



आपातकालीन सेवाएं

THIS REPORT IS NOT VALID FOR MEDICO LEGAL PURPOSE



10463 (bobS39658) / PRIVANKA / 30 Yrs / F / 166 Cms / 82 Kg Date: 10-Jun-2023 Technician : SAVITA Examined By:

Stage	Time	Duration	Belt Speed (mph)	Elevation	METs	Rate	% THR Achieved	BP	RPP	PVC	Comments
Supine	01:05	1:04	00.0	00.0	01.0	094	49 %	128/86	120	00	
Standing	02:05	1:00	00.0	00.0	01.0	094	49 %	128/86	120	00	
HV	03:06	1:01	00.0	00.0	01.0	095	50 %	128/86	121	00	
Warm Up	04:06	1:00	00.0	00.0	01.0	098	52 %	128/86	125	00	
ExStart	05:06	1:00	01.0	00.0	01.0	120	63 %	130/88	156	00	
BRUCE Stage 1	08:06	3:00	01.7	10.0	04.7	165	87 %	136/94	224	00	
BRUCE Stage 2	11:06	3:00	02.5	12.0	07.1	183	96 %	138/96	252	00	
PeakEx	11:10	0:07	01.1	00.0	07.2	184	97 %	138/96	253	00	
Recovery	13:09	2:00	01.1	00.0	01.0	150	79 %	134/94	201	00	
Recovery	15:09	4:00	00.0	00.0	01.0	113	59 %	128/86	144	00	
Recovery	16:12	5:02	00.0	00.0	01.0	109	57 %	128/86	139	00	

Findings :

Exercise Time : 06:04
 Max HR Attained : 184 bpm 97% of Target 190
 Max BP Attained : (Sys) 138/96
 Max Workload Attained : 7.2 Fair response to induced stress
 Max ST Dep Lead & Value : III & -2.6 mm in PeakEx mm
 Test Objective : BOB HEALTH CHECK UP
 History : No
 Test End Reasons : Test Complete

Report :

Rajasthan Diagnostic & Medical Research Centre,
 Jaipur

Doctor : RDMRC

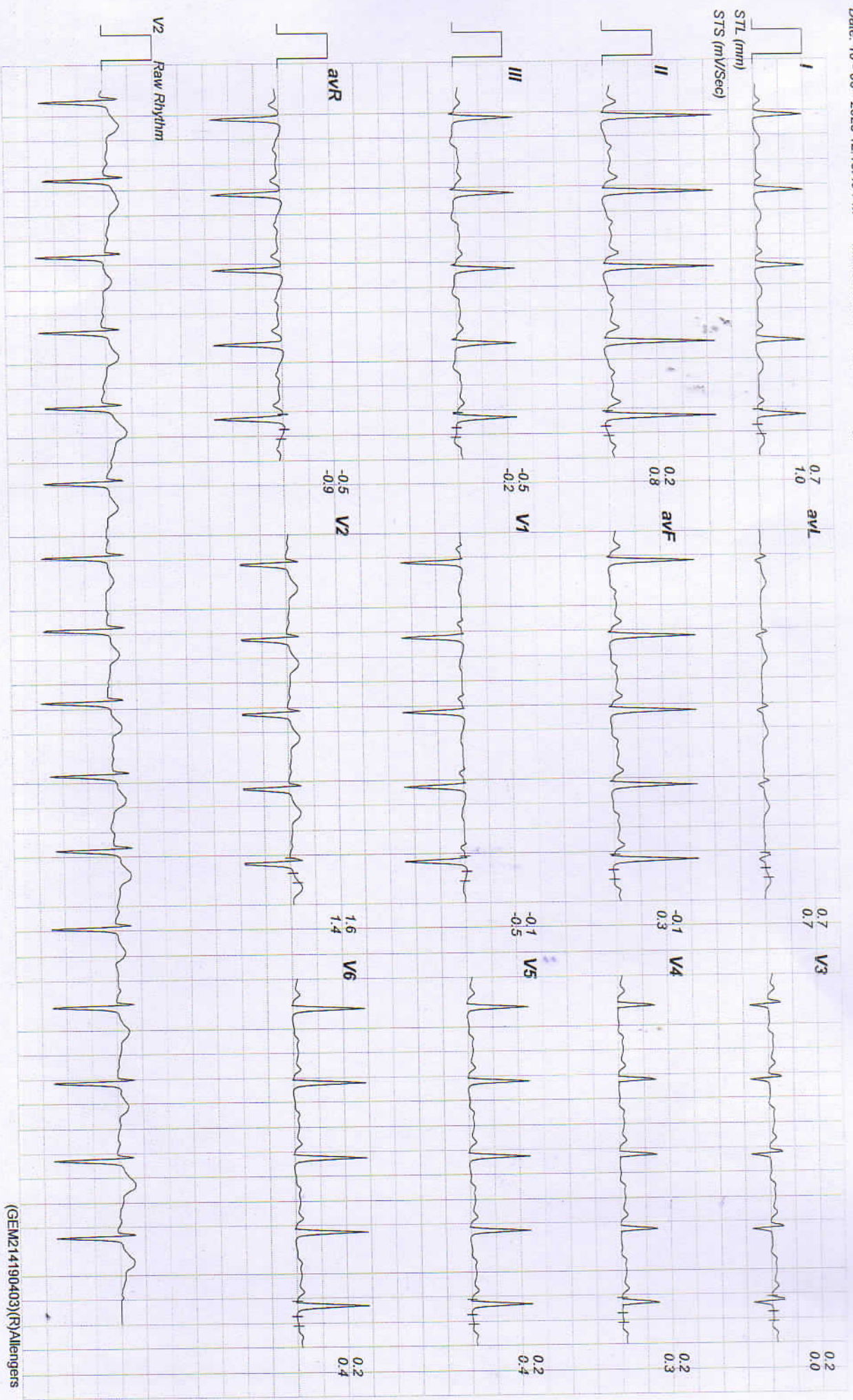



Standing

(GEM214190403)(R)Allengers

10463 / PRIYANKA / 30 Yrs / Female / 166 Cm / 82 Kg

Date: 10-06-2023 12:18:49 PM METs : 01:00 HR : 94 Target HR : 49% of 190 BP : 128/86 Post J @80mSec ExTime : 02:04 0.0 mph Grade : 00.00 % 25 mm/Sec 1.0 Cm/mV

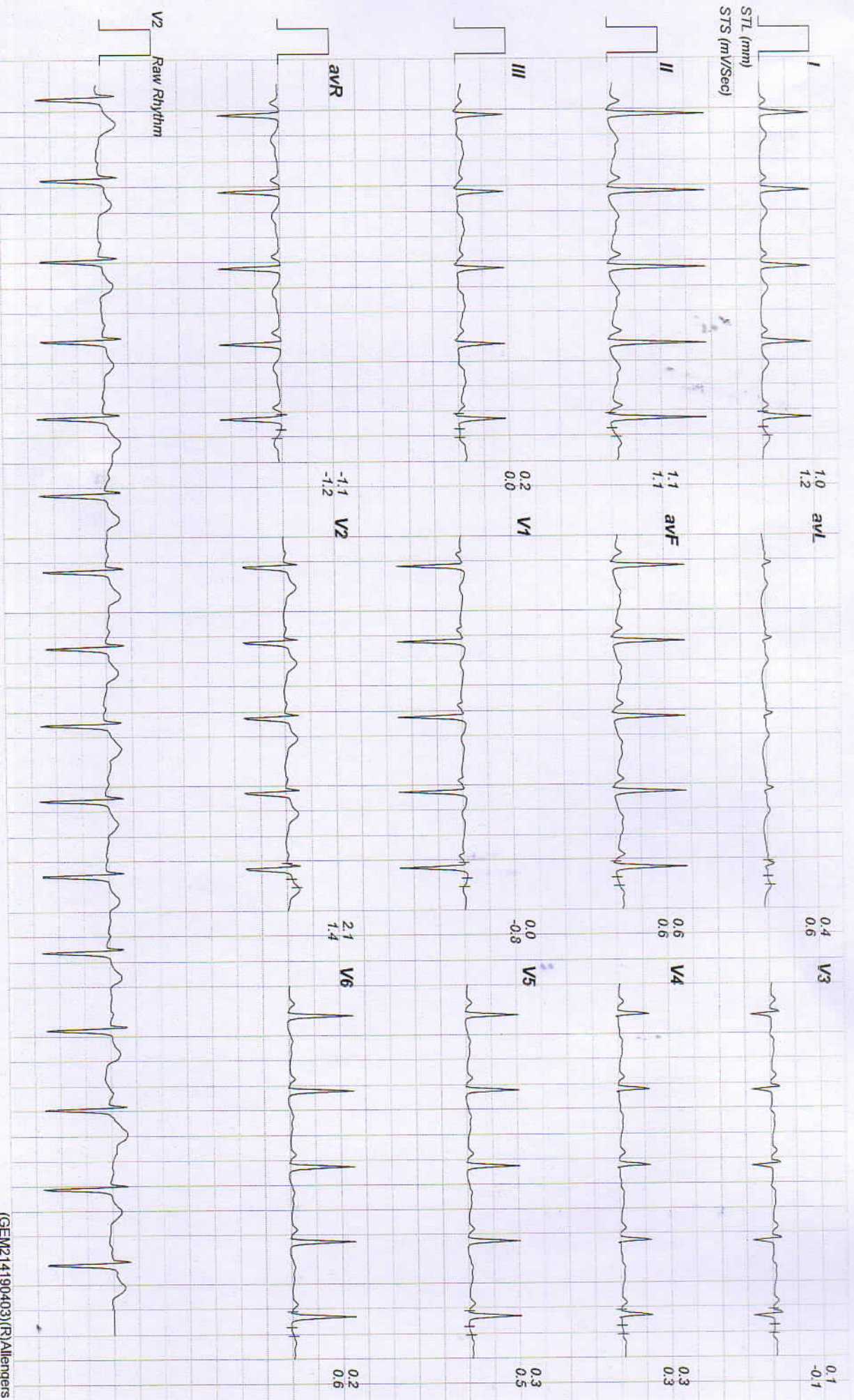



10463 / PRIYANKA / 30 Yrs / Female / 166 Cm / 82 Kg

Date: 10 - 06 - 2023 12:18:49 PM METs : 01.00 HR : 95 Target HR : 50% of 190 BP : 128/86 Post J @80mSec EXTime : 03:05 0.0 mph Grade : 00.00 % 25 mm/Sec. 1.0 Cm/mV

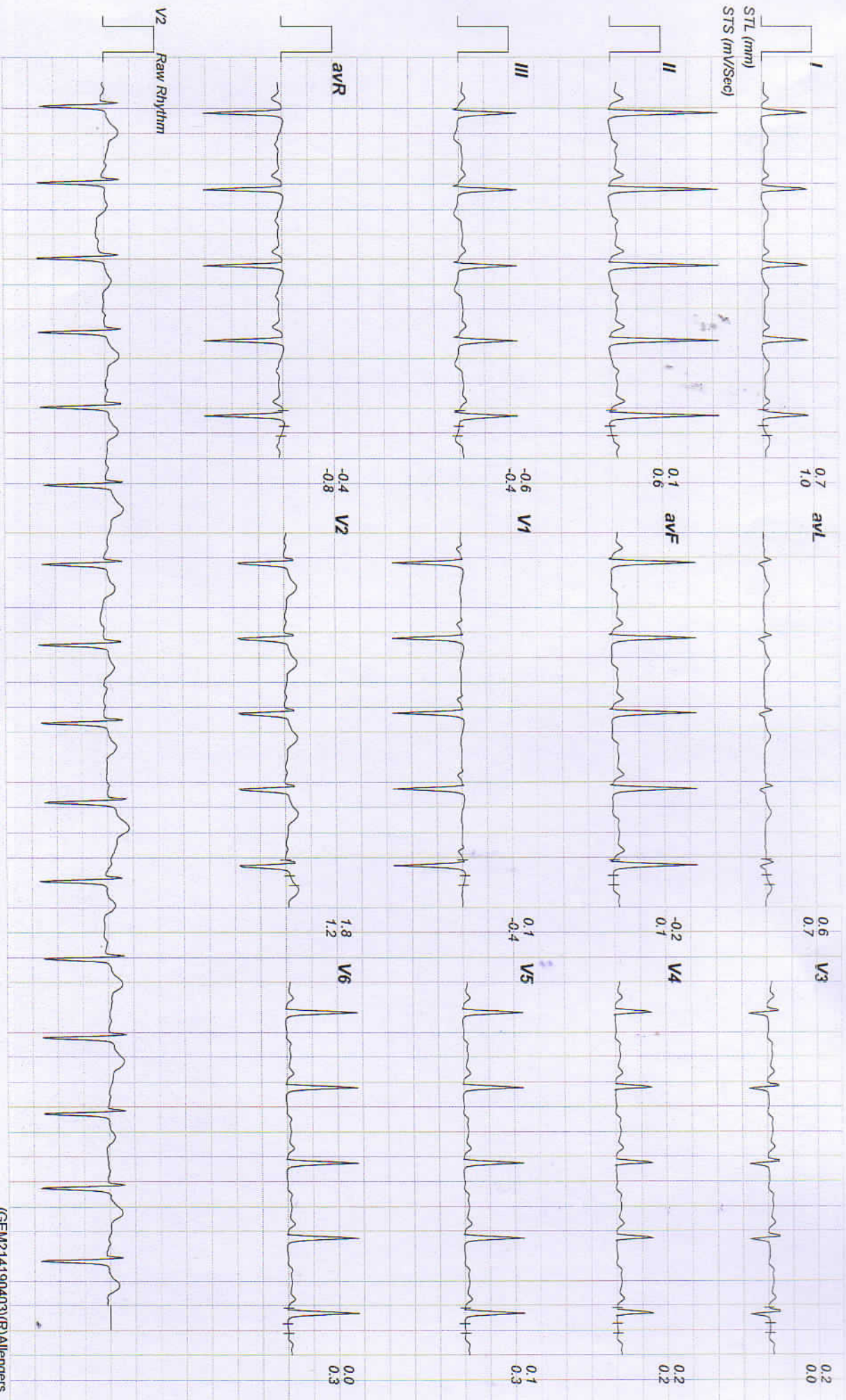



10463 / PRIYANKA / 30 Yrs / Female / 166 Cm / 82 Kg

Date: 10 - 06 - 2023 12:18:49 PM METS : 01:00 HR : 98 Target HR : 51% of 190 BP : 128/86 Post J @80mSec ExTime : 04:05 0.0 mph Grade : 00.00 % 25 mm/Sec. 1.0 Cm/mV

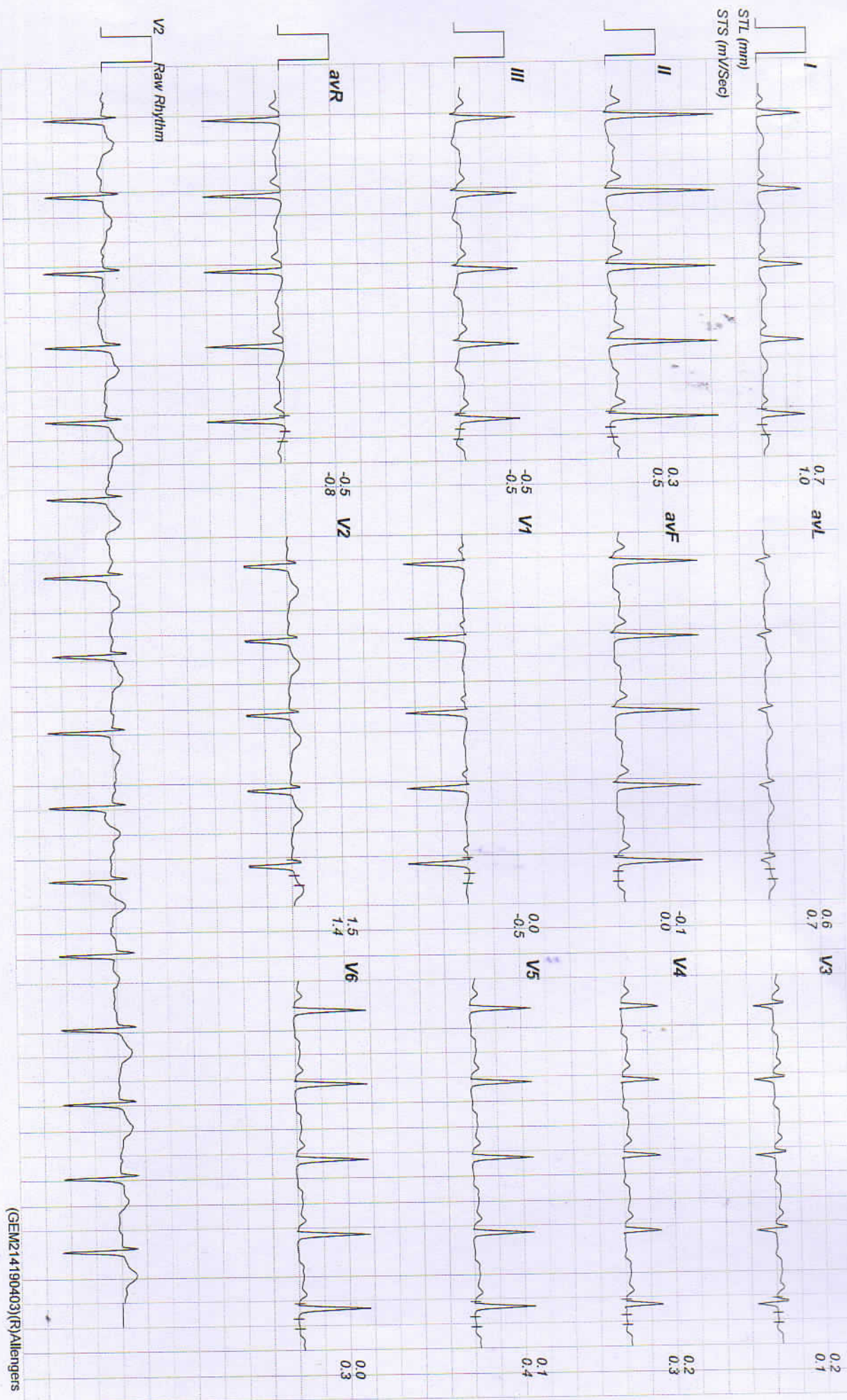



ExStart

10463 / PRIYANKA / 30 Yrs / Female / 166 Cm / 82 Kg

Date: 10 - 06 - 2023 12:18:49 PM METs : 01.00 HR : 120 Target HR : 63% of 190 BP : 130/88 Post J @80mSec ExTime : 00:00 1.0 mph Grade : 00.00 % 25 mm/Sec. 1.0 Cm/mV

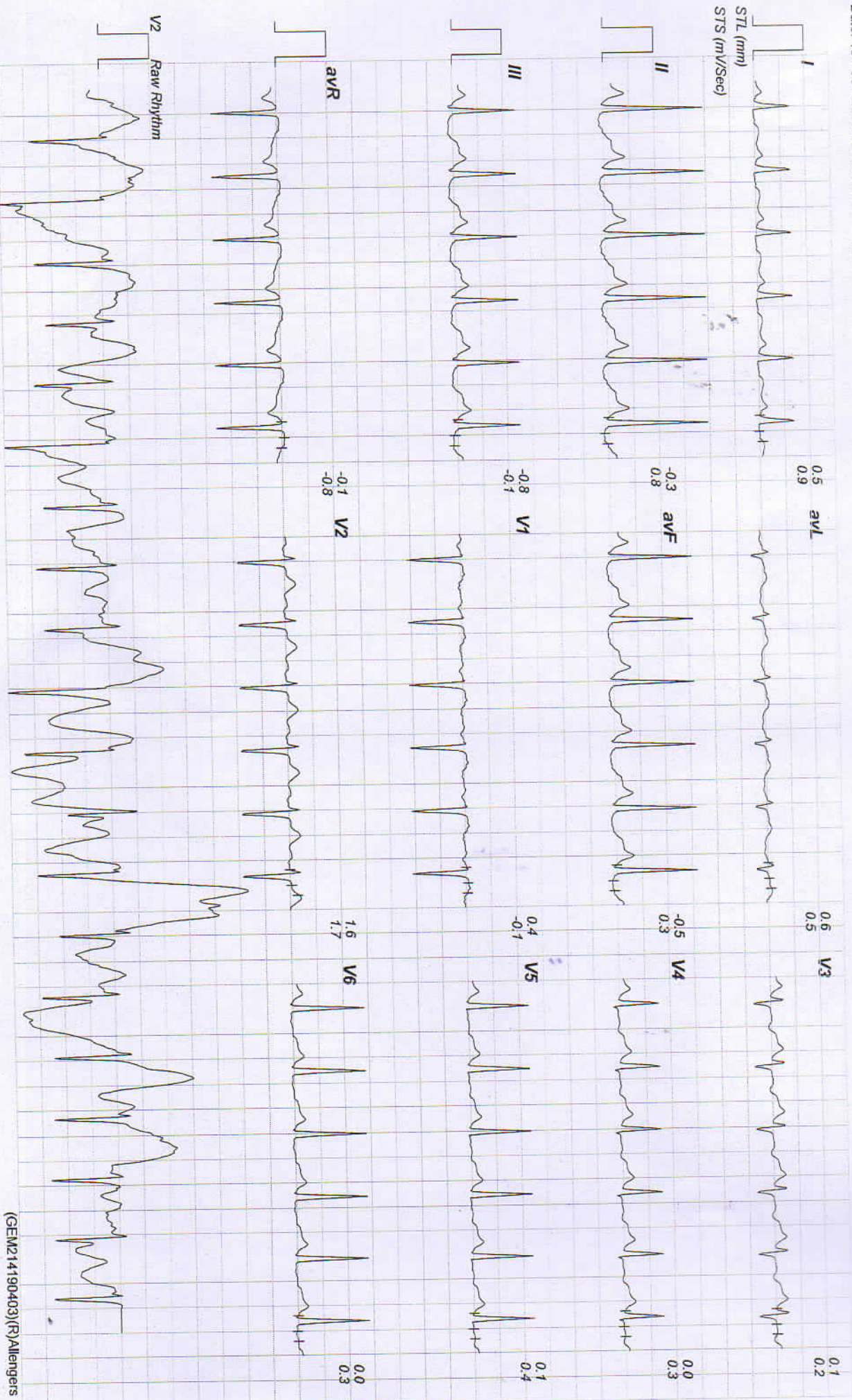



10463 / PRIYANKA / 30 Yrs / Female / 166 Cm / 82 Kg

Date: 10 - 06 - 2023 12:18:49 PM METs : 04.70 HR : 165 Target HR : 86% of 190

BP : 136/94 Post J @60mSec

ExTime : 03:00

1.7 mph

Grade : 10.00 %

25 mm/Sec. 1.0 Cm/mV

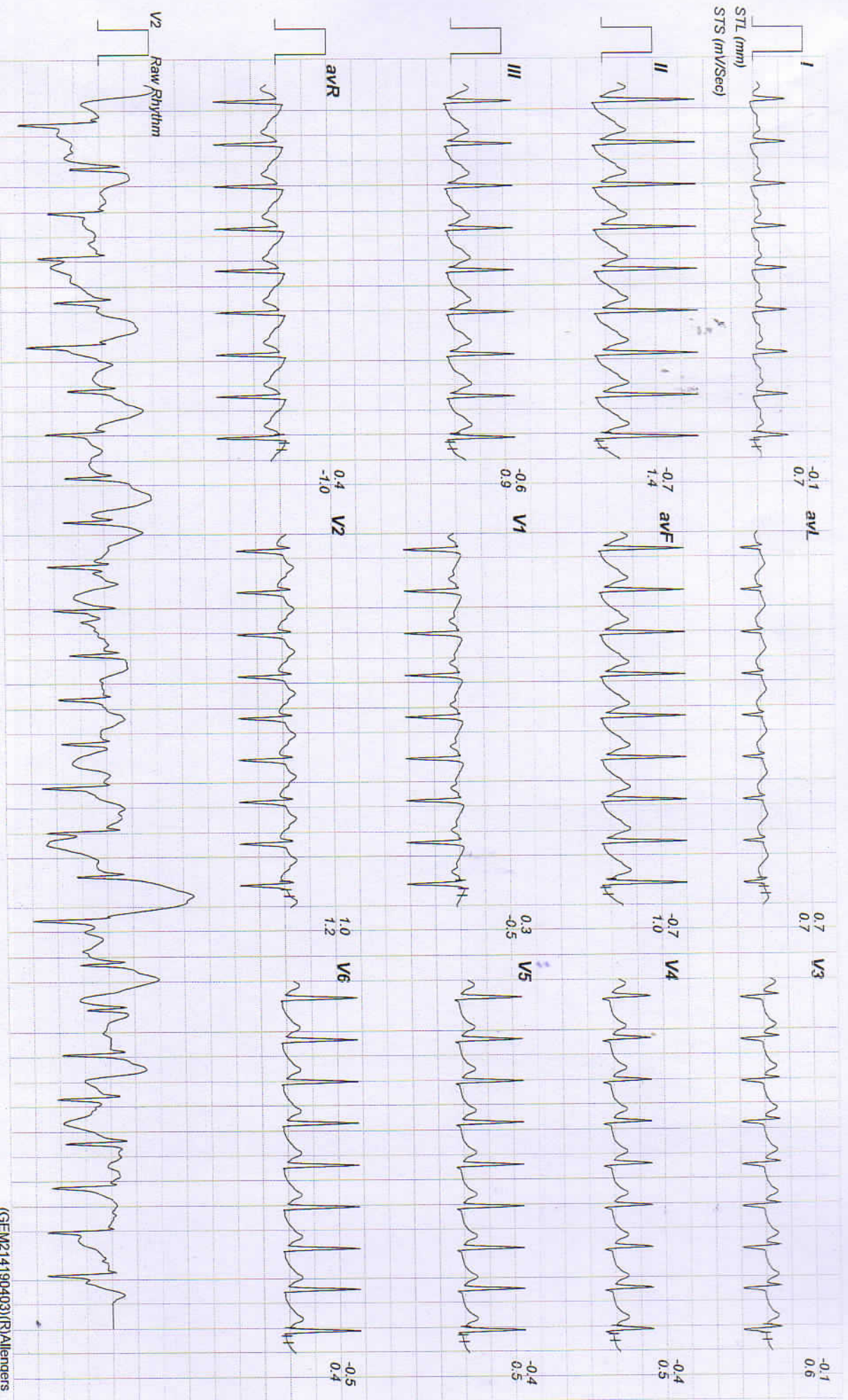



10463 / PRIYANKA / 30 Yrs / Female / 166 Cm / 82 Kg

Date: 10-06-2023 12:18:49 PM METS : 07.10 HR : 183 Target HR : 96% of 190 BP : 138/96 Post J @60mSec ExTime : 06:00 2.5 mph Grade : 12.00 % 25 mm/Sec. 1.0 Cm/mV





10463 / PRIYANKA / 30 Yrs / Female / 166 Cm / 82 Kg

Date: 10 - 06 - 2023 12:18:49 PM METs : 07.20 HR : 184 Target HR: 96% of 190 BP : 138/96 Post J @40mSec ExTime : 06:05 1.1 mph Grade : 00.00 % 25 mm/Sec. 1.0 Cm/mV

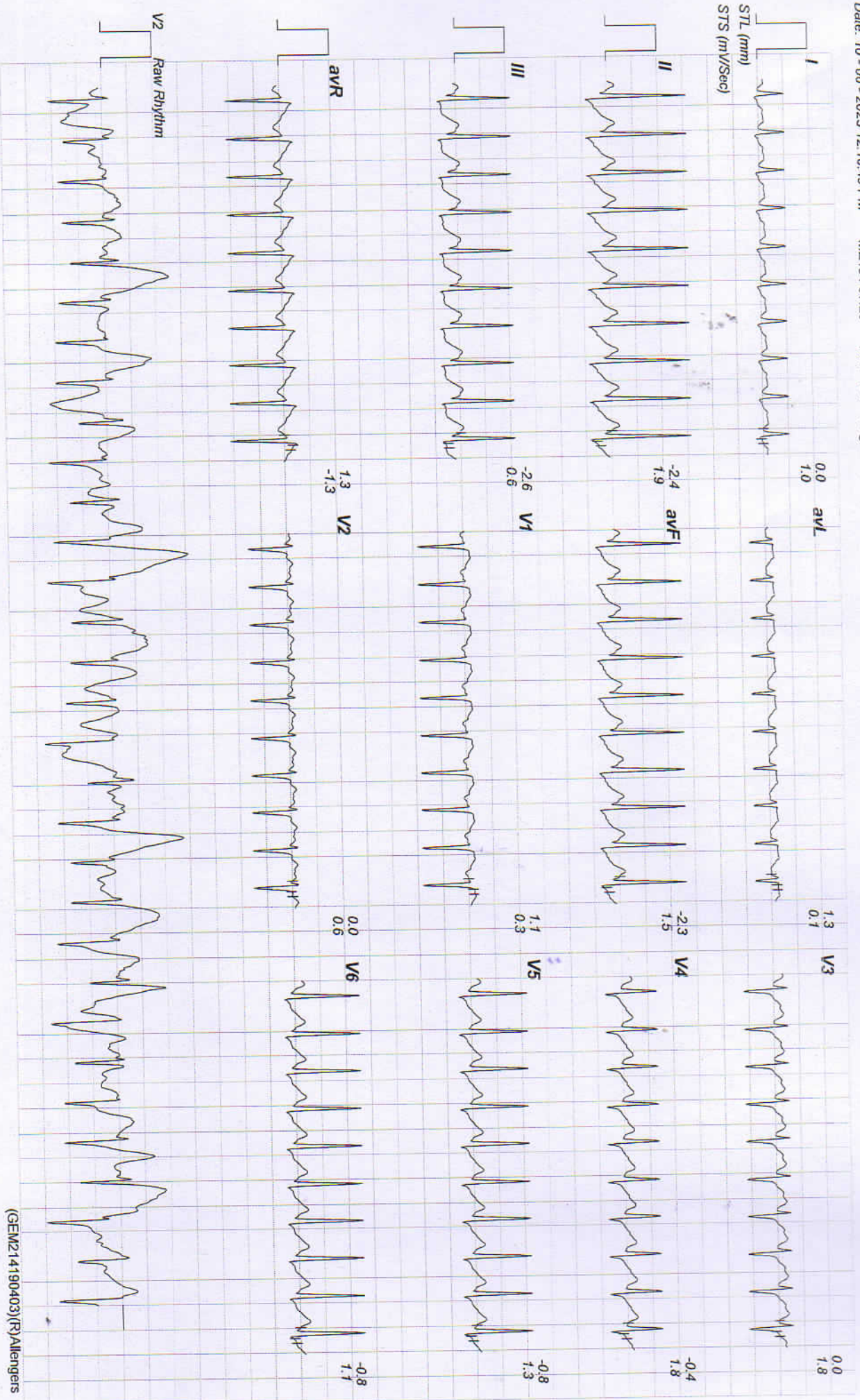



10463 / PRIYANKA / 30 Yrs / Female / 166 Cm / 82 Kg

Date: 10-06-2023 12:18:49 PM METS : 01.00 HR : 150 Target HR : 78% of 190 BP : 134/94 Post J @50mSec EXTime : 06:04 1.1 mph Grade : 00.00 % 25 mm/Sec. 1.0 Cm/mV

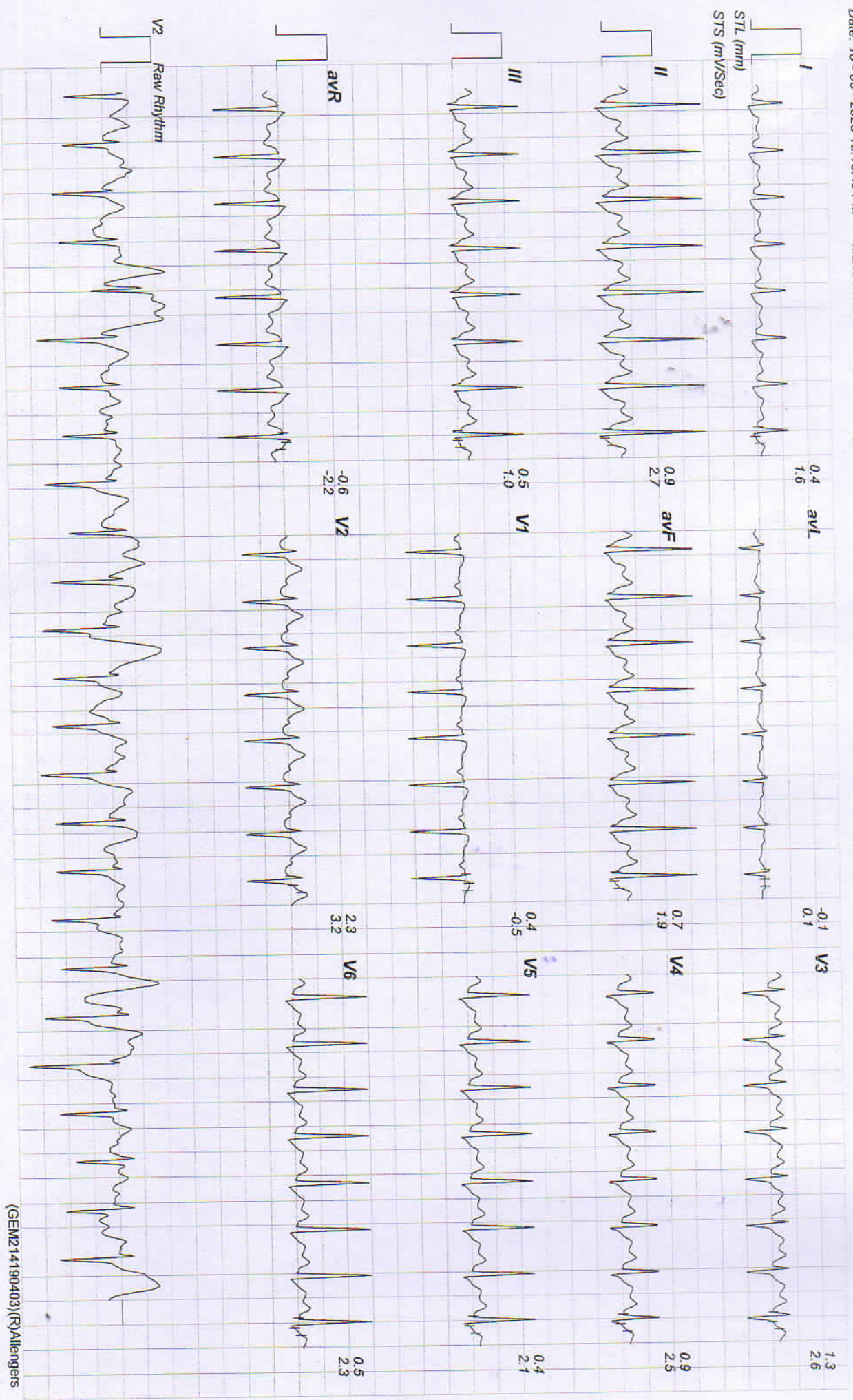



10463 / PRIYANKA / 30 Yrs / Female / 166 Cm / 82 Kg

Date: 10 - 06 - 2023 12:18:49 PM METS : 01 00 HR : 113 Target HR : 59% of 190 BP : 128/86 Post J @80mSec Ex Time : 06:04 0.0 mph Grade : 00.00 % 25 mm/Sec. 1.0 Cm/mV

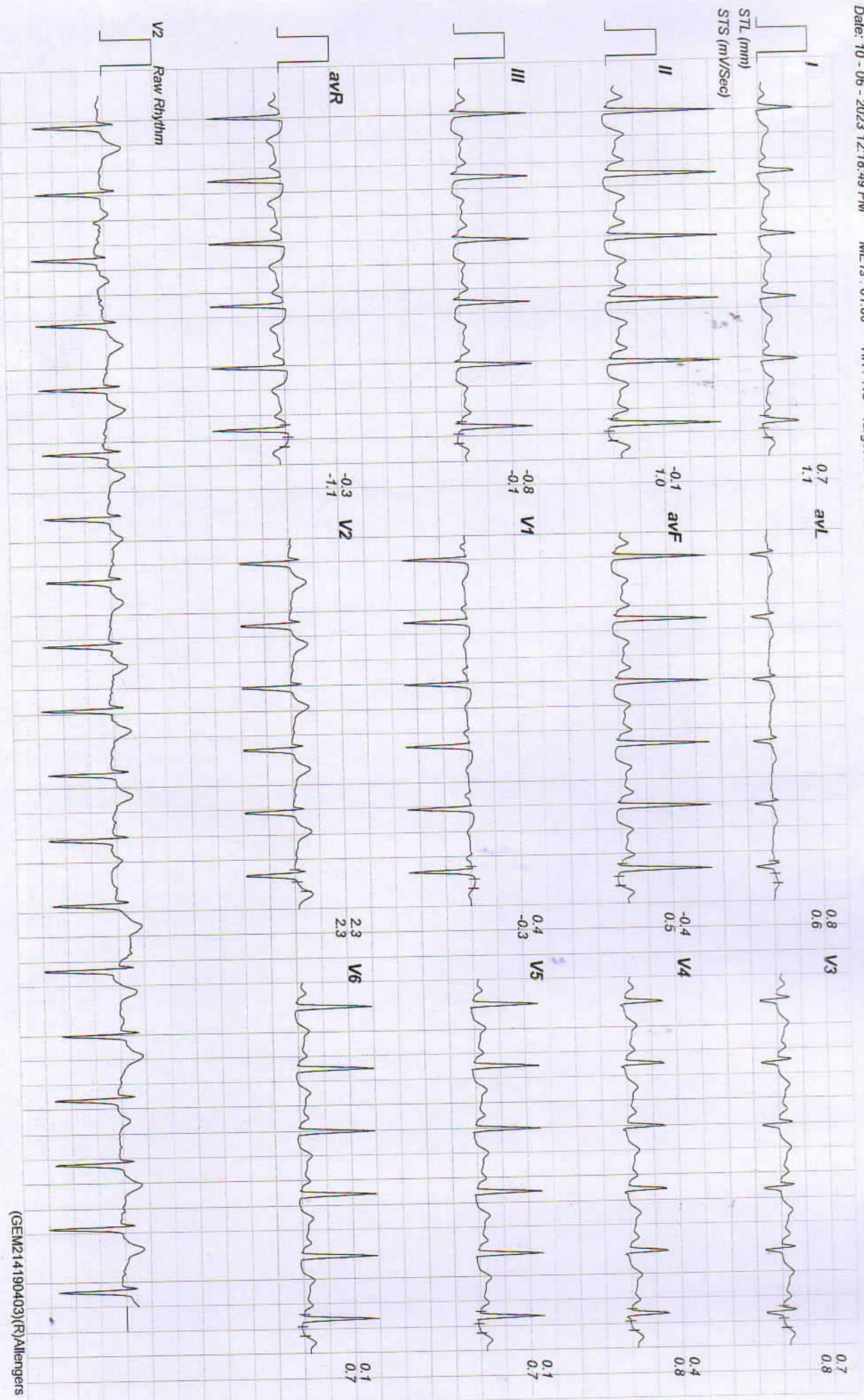



10463 / PRIYANKA / 30 Yrs / Female / 166 Cm / 82 Kg

Date: 10 - 06 - 2023 12:18:49 PM METs : 01.00 HR : 109 Target HR : 57% of 190 BP : 128/86 Post J @80mSec ExTime : 06:04 0.0 mph Grade : 00.00 % 25 mm/Sec. 1.0 Cm/mV

