

आयकर विभाग

INCOME TAX DEPARTMENT

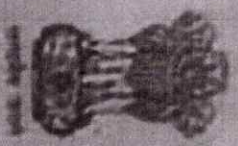

भारत सरकार  
GOVT. OF INDIA



नाम / Name

KRITIKA AWASTHI

स्थायी लेखा संख्या कार्ड

Permanent Account Number Card

APAPT8803R

Indro Diagnostic Centre  
24/22, Karachi Khana  
Mall Road, Kanpur

*Kanwar*  
Dr. K.C. BHARADWAJ  
M.B.B.S. D CARD  
Reg. No. 32749

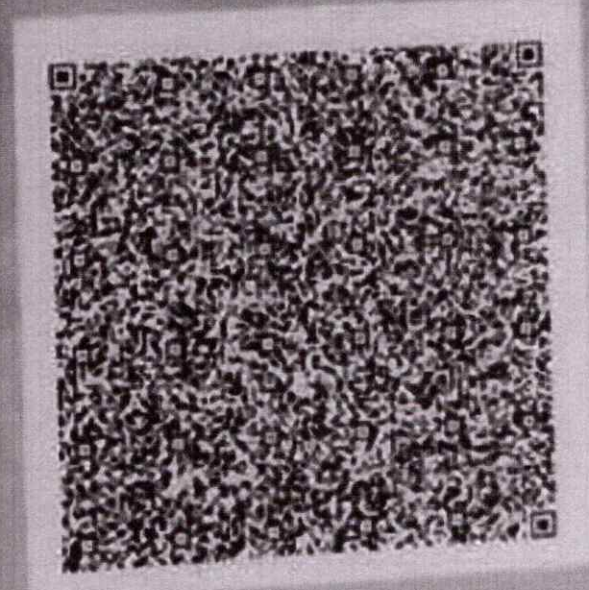

पिता का नाम / Father's Name

SANJAY TANDON

जन्म की तारीख / Date of Birth

21/07/1991

*Kanwar*  
हस्ताक्षर / Signature

*Kanwar*  
639111121



*K. K. Bharamwal*  
Dr. K.C. BHARAMWAL  
M.B.B.S., D.CARD  
Reg. No. 32743

Indra Diagnostic Centre  
24/22 Gandhi Khana  
Mull Road, Kanpur

# INDRA DIAGNOSTIC CENTRE

Add: 24/22, Vrindawan Bhawan ,Karachi Khana, Kanpur

Ph: 9235432757,

CIN : U85110DL2003LC308206



Since 1991



Patient Name	: Mrs.KRITIKA AWASTHI -PKG10000239	Registered On	: 14/Aug/2021 11:01:39
Age/Gender	: 30 Y 0 M 24 D /F	Collected	: 14/Aug/2021 12:22:54
UHID/MR NO	: IKNP.0000013919	Received	: 14/Aug/2021 12:27:40
Visit ID	: IKNP0040052122	Reported	: 14/Aug/2021 18:03:22
Ref Doctor	: Dr.MediWheel Knp	Status	: Final Report

## DEPARTMENT OF HAEMATOLOGY

### MEDIWHEEL BANK OF BARODA MALE & FEMALE BELOW 40 YRS

Test Name	Result	Unit	Bio. Ref. Interval	Method
-----------	--------	------	--------------------	--------

#### Blood Group (ABO & Rh typing) \* , Blood

Blood Group	B
Rh ( Anti-D)	POSITIVE

#### COMPLETE BLOOD COUNT (CBC) \* , Blood

Haemoglobin	11.80	g/dl	13.5-17.5	PHOTOMETRIC
TLC (WBC)	6,900.00	/Cu mm	4000-10000	ELECTRONIC IMPEDANCE

#### DLC

Polymorphs (Neutrophils )	61.00	%	55-70	ELECTRONIC IMPEDANCE
Lymphocytes	33.00	%	25-40	ELECTRONIC IMPEDANCE
Monocytes	5.00	%	3-5	ELECTRONIC IMPEDANCE
Eosinophils	1.00	%	1-6	ELECTRONIC IMPEDANCE
Basophils	0.00	%	< 1	ELECTRONIC IMPEDANCE

#### ESR

Observed	22.00	Mm for 1st hr.
Corrected	18.00	Mm for 1st hr. < 20
PCV (HCT)	37.00	cc % 40-54

#### Platelet count

Platelet Count	2.52	LACS/cu mm	1.5-4.0	ELECTRONIC IMPEDANCE
PDW (Platelet Distribution width)	16.10	fL	9-17	ELECTRONIC IMPEDANCE
P-LCR (Platelet Large Cell Ratio)	46.40	%	35-60	ELECTRONIC IMPEDANCE
PCT (Platelet Hematocrit)	0.32	%	0.108-0.282	ELECTRONIC IMPEDANCE
MPV (Mean Platelet Volume)	12.60	fL	6.5-12.0	ELECTRONIC IMPEDANCE

#### RBC Count

RBC Count	4.47	Mill./cu mm	3.7-5.0	ELECTRONIC IMPEDANCE
-----------	------	-------------	---------	----------------------



# INDRA DIAGNOSTIC CENTRE

Add: 24/22, Vrindawan Bhawan ,Karachi Khana, Kanpur

Ph: 9235432757,

CIN : U85110DL2003LC308206



Since 1991



Patient Name	: Mrs.KRITIKA AWASTHI -PKG10000239	Registered On	: 14/Aug/2021 11:01:39
Age/Gender	: 30 Y 0 M 24 D /F	Collected	: 14/Aug/2021 12:22:54
UHID/MR NO	: IKNP.0000013919	Received	: 14/Aug/2021 12:27:40
Visit ID	: IKNP0040052122	Reported	: 14/Aug/2021 18:03:22
Ref Doctor	: Dr.MediWheel Knp	Status	: Final Report

## DEPARTMENT OF HAEMATOLOGY

### MEDIWHEEL BANK OF BARODA MALE & FEMALE BELOW 40 YRS

Test Name	Result	Unit	Bio. Ref. Interval	Method
<b>Blood Indices (MCV, MCH, MCHC)</b>				
MCV	82.30	fl	80-100	CALCULATED PARAMETER
MCH	<b>26.50</b>	pg	28-35	CALCULATED PARAMETER
MCHC	32.20	%	30-38	CALCULATED PARAMETER
RDW-CV	14.10	%	11-16	ELECTRONIC IMPEDANCE
RDW-SD	41.50	fL	35-60	ELECTRONIC IMPEDANCE
Absolute Neutrophils Count	4,209.00	/cu mm	3000-7000	
Absolute Eosinophils Count (AEC)	69.00	/cu mm	40-440	

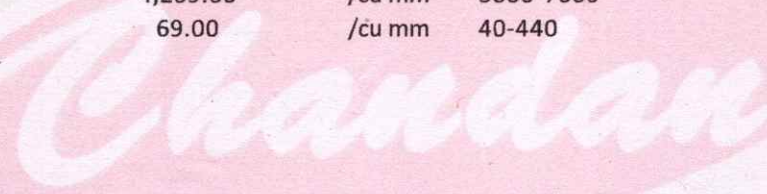

Dr. Seema Nagar(MD Path)



# INDRA DIAGNOSTIC CENTRE

Add: 24/22, Vrindawan Bhawan, Karachi Khana, Kanpur

Ph: 9235432757,

CIN : U85110DL2003LC308206



Since 1991



Patient Name	: Mrs.KRITIKA AWASTHI -PKG10000239	Registered On	: 14/Aug/2021 11:01:40
Age/Gender	: 30 Y 0 M 24 D /F	Collected	: 14/Aug/2021 12:22:54
UHID/MR NO	: IKNP.0000013919	Received	: 14/Aug/2021 12:27:40
Visit ID	: IKNP0040052122	Reported	: 14/Aug/2021 13:52:22
Ref Doctor	: Dr.MediWheel Knp	Status	: Final Report

## DEPARTMENT OF BIOCHEMISTRY

### MEDIWHEEL BANK OF BARODA MALE & FEMALE BELOW 40 YRS

Test Name	Result	Unit	Bio. Ref. Interval	Method
-----------	--------	------	--------------------	--------

<b>Glucose Fasting</b> Sample: Plasma	88.40	mg/dl	< 100 Normal 100-125 Pre-diabetes ≥ 126 Diabetes	GOD POD
------------------------------------------	-------	-------	--------------------------------------------------------	---------

#### Interpretation:

- Kindly correlate clinically with intake of hypoglycemic agents, drug dosage variations and other drug interactions.
- A negative test result only shows that the person does not have diabetes at the time of testing. It does not mean that the person will never get diabetes in future, which is why an Annual Health Check up is essential.
- I.G.T = Impaired Glucose Tolerance.

<b>Glucose PP</b> Sample: Plasma After Meal	113.70	mg/dl	<140 Normal 140-199 Pre-diabetes >200 Diabetes	GOD POD
------------------------------------------------	--------	-------	------------------------------------------------------	---------

#### Interpretation:

- Kindly correlate clinically with intake of hypoglycemic agents, drug dosage variations and other drug interactions.
- A negative test result only shows that the person does not have diabetes at the time of testing. It does not mean that the person will never get diabetes in future, which is why an Annual Health Check up is essential.
- I.G.T = Impaired Glucose Tolerance.

#### GLYCOSYLATED HAEMOGLOBIN (HBA1C) \* , EDTA BLOOD

Glycosylated Haemoglobin (HbA1c)	4.90	% NGSP	HPLC (NGSP)
Glycosylated Haemoglobin (Hb-A1c)	30.00	mmol/mol/IFCC	
Estimated Average Glucose (eAG)	94	mg/dl	

#### Interpretation:

##### NOTE:-

- eAG is directly related to A1c.
- An A1c of 7% -the goal for most people with diabetes-is the equivalent of an eAG of 154 mg/dl.
- eAG may help facilitate a better understanding of actual daily control helping you and your health care provider to make necessary changes to your diet and physical activity to improve overall diabetes management.

The following ranges may be used for interpretation of results. However, factors such as duration of diabetes, adherence to therapy and the age of the patient should also be considered in assessing the degree of blood glucose control.



# INDRA DIAGNOSTIC CENTRE

Add: 24/22, Vrindawan Bhawan, Karachi Khana, Kanpur

Ph: 9235432757,

CIN : U85110DL2003LC308206



Since 1991



Patient Name	: Mrs.KRITIKA AWASTHI -PKG10000239	Registered On	: 14/Aug/2021 11:01:40
Age/Gender	: 30 Y 0 M 24 D /F	Collected	: 14/Aug/2021 12:22:54
UHID/MR NO	: IKNP.0000013919	Received	: 14/Aug/2021 12:27:40
Visit ID	: IKNP0040052122	Reported	: 14/Aug/2021 13:52:22
Ref Doctor	: Dr.MediWheel Knp	Status	: Final Report

## DEPARTMENT OF BIOCHEMISTRY

### MEDIWHEEL BANK OF BARODA MALE & FEMALE BELOW 40 YRS

Test Name	Result	Unit	Bio. Ref. Interval	Method
-----------	--------	------	--------------------	--------

Haemoglobin A1C (%) NGSP	mmol/mol / IFCC Unit	eAG (mg/dl)	Degree of Glucose Control Unit
> 8	>63.9	>183	Action Suggested*
7-8	53.0 -63.9	154-183	Fair Control
< 7	<63.9	<154	Goal**
6-7	42.1 -63.9	126-154	Near-normal glycemia
< 6%	<42.1	<126	Non-diabetic level

\*High risk of developing long term complications such as Retinopathy, Nephropathy, Neuropathy, Cardiopathy, etc.

\*\*Some danger of hypoglycemic reaction in Type 1 diabetics. Some glucose intolerant individuals and "subclinical" diabetics may demonstrate HbA1C levels in this area.

N.B. : Test carried out on Automated G8 90 SL TOSOH HPLC Analyser.

### Clinical Implications:

\*Values are frequently increased in persons with poorly controlled or newly diagnosed diabetes.

\*With optimal control, the HbA 1c moves toward normal levels.

\*A diabetic patient who recently comes under good control may still show higher concentrations of glycosylated hemoglobin. This level declines gradually over several months as nearly normal glycosylated \*Increases in glycosylated hemoglobin occur in the following non-diabetic conditions: a. Iron-deficiency anemia b. Splenectomy

c. Alcohol toxicity d. Lead toxicity

\*Decreases in A 1c occur in the following non-diabetic conditions: a. Hemolytic anemia b. chronic blood loss

\*Pregnancy d. chronic renal failure. Interfering Factors:

\*Presence of Hb F and H causes falsely elevated values. 2. Presence of Hb S, C, E, D, G, and Lepore (autosomal recessive mutation resulting in a hemoglobinopathy) causes falsely decreased values.

BUN (Blood Urea Nitrogen) \* 5.13 mg/dL 7.0-23.0 CALCULATED



# INDRA DIAGNOSTIC CENTRE

Add: 24/22, Vrindawan Bhawan, Karachi Khana, Kanpur

Ph: 9235432757,

CIN : U85110DL2003LC308206



Since 1991



Patient Name	: Mrs.KRITIKA AWASTHI -PKG10000239	Registered On	: 14/Aug/2021 11:01:40
Age/Gender	: 30 Y 0 M 24 D /F	Collected	: 14/Aug/2021 12:22:54
UHID/MR NO	: IKNP.0000013919	Received	: 14/Aug/2021 12:27:40
Visit ID	: IKNP0040052122	Reported	: 14/Aug/2021 13:52:22
Ref Doctor	: Dr.MediWheel Knp	Status	: Final Report

## DEPARTMENT OF BIOCHEMISTRY

### MEDIWHEEL BANK OF BARODA MALE & FEMALE BELOW 40 YRS

Test Name	Result	Unit	Bio. Ref. Interval	Method
-----------	--------	------	--------------------	--------

Sample:Serum

<b>Creatinine</b>	1.05	mg/dl	0.5-1.2	MODIFIED JAFFES
-------------------	------	-------	---------	-----------------

Sample:Serum

<b>e-GFR (Estimated Glomerular Filtration Rate)</b>	61.50	ml/min/1.73m <sup>2</sup>	90-120 Normal - 60-89 Near Normal	CALCULATED
-----------------------------------------------------	-------	---------------------------	--------------------------------------	------------

Sample:Serum

<b>Uric Acid</b>	4.48	mg/dl	2.5-6.0	URICASE
------------------	------	-------	---------	---------

Sample:Serum

#### L.F.T.(WITH GAMMA GT) \*, Serum

SGOT / Aspartate Aminotransferase (AST)	38.20	U/L	< 35	IFCC WITHOUT P5P
SGPT / Alanine Aminotransferase (ALT)	55.10	U/L	< 40	IFCC WITHOUT P5P
Gamma GT (GGT)	13.90	IU/L	11-50	OPTIMIZED SZAZING
Protein	7.43	gm/dl	6.2-8.0	BIRUET
Albumin	4.07	gm/dl	3.8-5.4	B.C.G.
Globulin	3.36	gm/dl	1.8-3.6	CALCULATED
A:G Ratio	1.21		1.1-2.0	CALCULATED
Alkaline Phosphatase (Total)	76.00	U/L	42.0-165.0	IFCC METHOD
Bilirubin (Total)	0.37	mg/dl	0.3-1.2	JENDRASSIK & GROF
Bilirubin (Direct)	0.18	mg/dl	< 0.30	JENDRASSIK & GROF
Bilirubin (Indirect)	0.19	mg/dl	< 0.8	JENDRASSIK & GROF

#### LIPID PROFILE ( MINI ) \*, Serum

<b>Cholesterol (Total)</b>	252.00	mg/dl	<200 Desirable 200-239 Borderline High > 240 High	CHOD-PAP
<b>HDL Cholesterol (Good Cholesterol)</b>	46.54	mg/dl	30-70	DIRECT ENZYMATIC
<b>LDL Cholesterol (Bad Cholesterol)</b>	167	mg/dl	< 100 Optimal 100-129 Nr. Optimal/Above Optimal 130-159 Borderline High 160-189 High > 190 Very High	CALCULATED
<b>VLDL Triglycerides</b>	38.06	mg/dl	10-33	CALCULATED
	190.30	mg/dl	< 150 Normal 150-199 Borderline High 200-499 High >500 Very High	GPO-PAP



*Seema*

Dr. Seema Nagar(MD Path)



# INDRA DIAGNOSTIC CENTRE

Add: 24/22, Vrindawan Bhawan ,Karachi Khana, Kanpur

Ph: 9235432757,

CIN : U85110DL2003LC308206



Patient Name	: Mrs.KRITIKA AWASTHI -PKG10000239	Registered On	: 14/Aug/2021 11:01:39
Age/Gender	: 30 Y 0 M 24 D /F	Collected	: 14/Aug/2021 12:22:54
UHID/MR NO	: IKNP.0000013919	Received	: 14/Aug/2021 12:27:40
Visit ID	: IKNP0040052122	Reported	: 14/Aug/2021 18:16:45
Ref Doctor	: Dr.MediWheel Knp	Status	: Final Report

## DEPARTMENT OF CLINICAL PATHOLOGY

### MEDIWHEEL BANK OF BARODA MALE & FEMALE BELOW 40 YRS

Test Name	Result	Unit	Bio. Ref. Interval	Method
-----------	--------	------	--------------------	--------

#### URINE EXAMINATION, ROUTINE \* , Urine

Color	LIGHT YELLOW			
Specific Gravity	1.015			
Reaction PH	Acidic ( 5.0 )			DIPSTICK
Protein	ABSENT	mg %	< 10 Absent 10-40 (+) 40-200 (++) 200-500 (+++) > 500 (++++)	DIPSTICK
Sugar	ABSENT	gms%	< 0.5 (+) 0.5-1.0 (++) 1-2 (+++) > 2 (++++)	DIPSTICK
Ketone	ABSENT			DIPSTICK
Bile Salts	ABSENT			
Bile Pigments	ABSENT			
Urobilinogen(1:20 dilution)	ABSENT			
<b>Microscopic Examination:</b>				
Epithelial cells	1-2/h.p.f			MICROSCOPIC EXAMINATION
Pus cells	1-2/h.p.f			MICROSCOPIC EXAMINATION
RBCs	ABSENT			MICROSCOPIC EXAMINATION
Cast	ABSENT			MICROSCOPIC EXAMINATION
Crystals	ABSENT			MICROSCOPIC EXAMINATION
Others	ABSENT			MICROSCOPIC EXAMINATION



*Seema*

Dr. Seema Nagar(MD Path)





# INDRA DIAGNOSTIC CENTRE

Add: 24/22, Vrindawan Bhawan, Karachi Khana, Kanpur

Ph: 9235432757,

CIN : U85110DL2003LC308206



Since 1991



Patient Name	: Mrs.KRITIKA AWASTHI -PKG10000239	Registered On	: 14/Aug/2021 11:01:40
Age/Gender	: 30 Y 0 M 24 D /F	Collected	: 14/Aug/2021 12:22:54
UHID/MR NO	: IKNP.0000013919	Received	: 14/Aug/2021 20:04:05
Visit ID	: IKNP0040052122	Reported	: 14/Aug/2021 20:06:25
Ref Doctor	: Dr.MediWheel Knp	Status	: Final Report

## DEPARTMENT OF CLINICAL PATHOLOGY

### MEDIWHEEL BANK OF BARODA MALE & FEMALE BELOW 40 YRS

Test Name	Result	Unit	Bio. Ref. Interval	Method
-----------	--------	------	--------------------	--------

#### SUGAR, FASTING STAGE \*\*, Urine

Sugar, Fasting stage	ABSENT	gms%
----------------------	--------	------

#### Interpretation:

(+) < 0.5  
(++) 0.5-1.0  
(+++) 1-2  
(++++) > 2

#### SUGAR, PP STAGE \*\*, Urine

Sugar, PP Stage	ABSENT
-----------------	--------

#### Interpretation:

(+) < 0.5 gms%  
(++) 0.5-1.0 gms%  
(+++) 1-2 gms%  
(++++) > 2 gms%



Dr. Seema Nagar(MD Path)





# INDRA DIAGNOSTIC CENTRE

Add: 24/22, Vrindawan Bhawan, Karachi Khana, Kanpur  
Ph: 9235432757,  
CIN : U85110DL2003LC308206



Patient Name	: Mrs.KRITIKA AWASTHI -PKG10000239	Registered On	: 14/Aug/2021 11:01:40
Age/Gender	: 30 Y 0 M 24 D /F	Collected	: 14/Aug/2021 12:22:54
UHID/MR NO	: IKNP.0000013919	Received	: 15/Aug/2021 12:21:43
Visit ID	: IKNP0040052122	Reported	: 15/Aug/2021 13:57:01
Ref Doctor	: Dr.MediWheel Knp	Status	: Final Report

## DEPARTMENT OF IMMUNOLOGY

### MEDIWHEEL BANK OF BARODA MALE & FEMALE BELOW 40 YRS

Test Name	Result	Unit	Bio. Ref. Interval	Method
-----------	--------	------	--------------------	--------

#### THYROID PROFILE - TOTAL \*\*, Serum

T3, Total (tri-iodothyronine)	114.52	ng/dl	84.61-201.7	CLIA
T4, Total (Thyroxine)	6.32	ug/dl	3.2-12.6	CLIA
TSH (Thyroid Stimulating Hormone)	4.48	μIU/mL	0.27 - 5.5	CLIA

#### Interpretation:

0.3-4.5	μIU/mL	First Trimester
0.4-4.2	μIU/mL	Adults 21-54 Years
0.5-4.6	μIU/mL	Second Trimester
0.5-8.9	μIU/mL	Adults 55-87 Years
0.7-64	μIU/mL	Child(21 wk - 20 Yrs.)
0.7-27	μIU/mL	Premature 28-36 Week
0.8-5.2	μIU/mL	Third Trimester
1-39	μIU/mL	Child 0-4 Days
1.7-9.1	μIU/mL	Child 2-20 Week
2.3-13.2	μIU/mL	Cord Blood > 37Week

- 1) Patients having low T3 and T4 levels but high TSH levels suffer from primary hypothyroidism, cretinism, juvenile myxedema or autoimmune disorders.
- 2) Patients having high T3 and T4 levels but low TSH levels suffer from Grave's disease, toxic adenoma or sub-acute thyroiditis.
- 3) Patients having either low or normal T3 and T4 levels but low TSH values suffer from iodine deficiency or secondary hypothyroidism.
- 4) Patients having high T3 and T4 levels but normal TSH levels may suffer from toxic multinodular goiter. This condition is mostly a symptomatic and may cause transient hyperthyroidism but no persistent symptoms.
- 5) Patients with high or normal T3 and T4 levels and low or normal TSH levels suffer either from T3 toxicosis or T4 toxicosis respectively.
- 6) In patients with non thyroidal illness abnormal test results are not necessarily indicative of thyroidism but may be due to adaptation to the catabolic state and may revert to normal when the patient recovers.
- 7) There are many drugs for eg. Glucocorticoids, Dopamine, Lithium, Iodides, Oral radiographic dyes, etc. which may affect the thyroid function tests.
- 8) Generally when total T3 and total T4 results are indecisive then Free T3 and Free T4 tests are recommended for further confirmation along with TSH levels.



*ASIM*  
Dr. Anupam Singh  
M.B.B.S.,M.D.(Pathology)



# INDRA DIAGNOSTIC CENTRE



Add: 24/22, Vrindawan Bhawan, Karachi Khana, Kanpur  
Ph: 9235432757,  
CIN : U85110DL2003LC308206



Patient Name	: Mrs. KRITIKA AWASTHI -PKG10000239	Registered On	: 14/Aug/2021 11:01:41
Age/Gender	: 30 Y 0 M 24 D /F	Collected	: N/A
UHID/MR NO	: IKNP.0000013919	Received	: N/A
Visit ID	: IKNP0040052122	Reported	: 14/Aug/2021 13:21:24
Ref Doctor	: Dr.MediWheel Knp	Status	: Final Report

## DEPARTMENT OF X-RAY

### MEDIWHEEL BANK OF BARODA MALE & FEMALE BELOW 40 YRS

#### X-RAY DIGITAL CHEST PA \*

(500 mA COMPUTERISED UNIT SPOT FILM DEVICE)

#### DIGITAL CHEST P-A VIEW

- Soft tissue shadow appears normal.
- Bony cage is normal.
- Diaphragmatic shadows are normal on both sides.
- Costo-phrenic angles are bilaterally clear.
- Trachea is central in position.
- Cardiac size & contours are normal.
- Hilar shadows are normal.
- Pulmonary vascularity & distribution are normal.
- Pulmonary parenchyma did not reveal any significant lesion.

#### IMPRESSION : NORMAL SKIAGRAM

\*\*\* End Of Report \*\*\*

(\*) Test not done under NABL accredited Scope, (\*\*) Test Performed at Chandan Speciality Lab.

Result/s to Follow:

STOOL, ROUTINE EXAMINATION, ECG / EKG, ULTRASOUND WHOLE ABDOMEN (UPPER & LOWER)



  
Dr. Raveesh Chandra Roy (MD-Radio)

This report is not for medico legal purpose. If clinical correlation is not established, kindly repeat the test at no additional cost within seven days.

Facilities: Pathology, Bedside Sample Collection, Health Check-ups, Digital X-Ray, ECG (Bedside also), Allergy Testing, Test And Health Check-ups, Ultrasonography, Sonomammography, Bone Mineral Density (BMD), Doppler Studies, 2D Echo, CT Scan, MRI, Blood Bank, TMT, EEG, PFT, OPG, Endoscopy, Digital Mammography, Electromyography (EMG), Nerve Condition Velocity (NCV), Audiometry, Brainstem Evoked Response Audiometry (BERA), Colonoscopy, Ambulance Services, Online Booking Facilities for Diagnostics, Online Report Viewing \*  
365 Days Open \*Facilities Available at Select Location



Customer Care No.: 0522-6666600 E-mail: customercare.diagnostic@chandan.co.in Web: www.chandan.co.in

Home Sample Collection  
1800-419-0002

Page 9 of 9

June 2021



Age / Gender: 30/Female Date and Time: 14th Aug 21 3:59 PM  
Patient ID: IKNP0040052122  
Patient Name: KRITIKA AWASTHI -PKG10000239

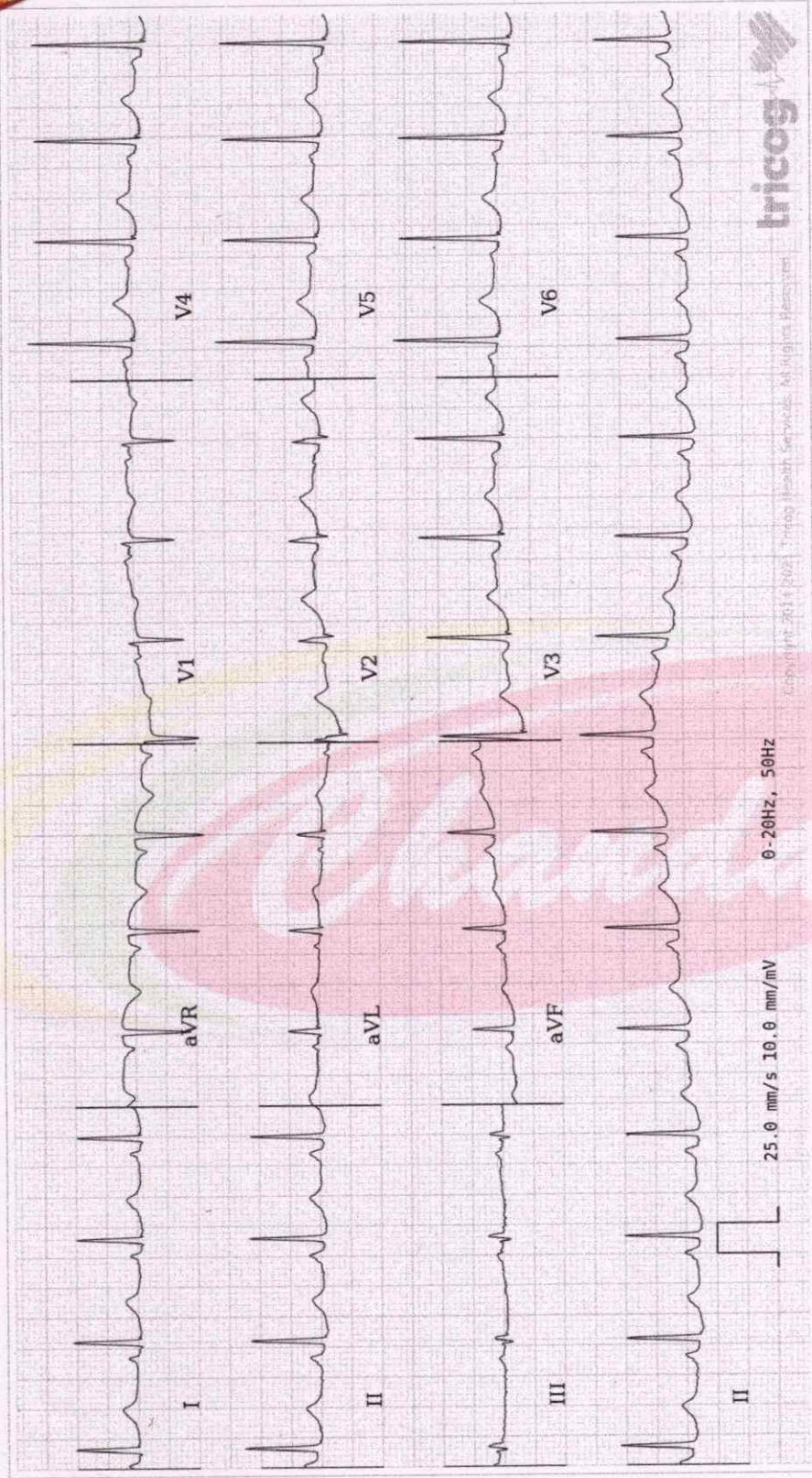

AR: 90 bpm VR: 90 bpm QRSD: 76 ms QT: 384 ms QTC: 469 ms PRI: 132 ms P-R-T: 54° 37° 22°

ECG Within Normal Limits: Sinus Rhythm, Normal Axis. Please correlate clinically.

AUTHORIZED BY

*[Signature]*  
Dr. Charti  
MD, DM: Cardiology  
63382

REPORTED BY

*[Signature]*  
Dr. Abhishek Tikmani  
39412

Disclaimer: Analysis in this report is based on ECG alone and should only be used as an adjunct to clinical history, symptoms and results of other invasive and non-invasive tests and must be interpreted by a qualified physician.

