



(A) BOB

 बैंक ऑफ बड़ोदा
Bank of Baroda

नाम रणजीत कुमार सिंह
Name: RANAJIT KUMAR SINGH
कर्मचारी कूट. क्र. १६१०६६
E. C. No. 161066



जारीकर्ता अधिकारी

जारीकर्ता अधिकारी

BOB - 22/06/1989

Ac - 3945/M

RANAJIT KR. SINGH
Male 39Years

HR : 76 bpm
P : 97 ms
PR : 142 ms
QRS : 77 ms
QT/QTc : 358/403 ms
P/QRS/T : 55/13/5 °
RV5/SV1 : 1.077/0.770 mV

Diagnosis Information:
Sinus Rhythm
Normal ECG

Ref-Phys. :
Report Confirmed by:

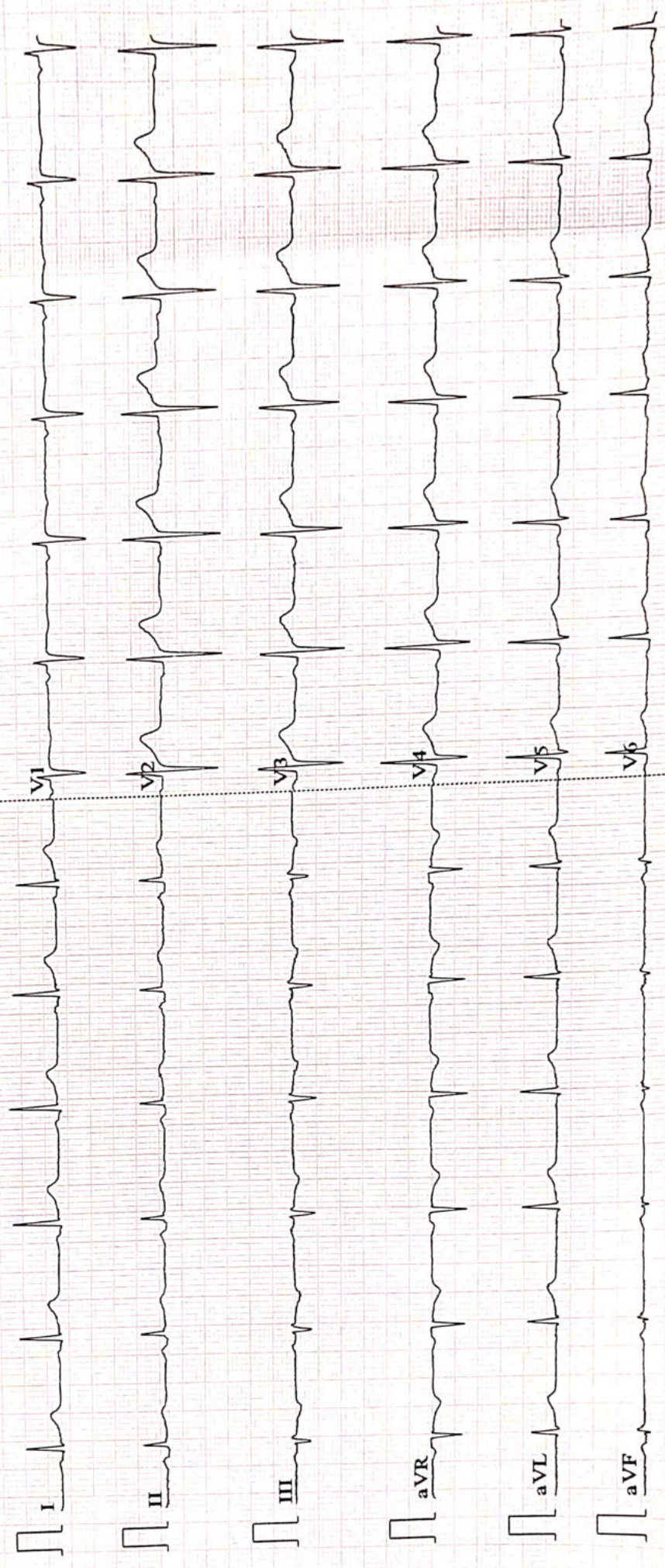

0.67~100Hz AC50 25mm/s 10mm/mV 2*5.0s 76 V2.2 SEMIP V1.81 DAIGNOSTIC

GPI



ISO 9001 : 2015

AAROGYAM DIAGNOSTICS

(A UNIT OF CULPAM HEALTH CARE PVT.LTD.)

F-41, P.C. Colony, Opp. Madhuban Complex,
Near Malahi Pakari Chowk, Kankarbagh, Patna-20
9264278360, 9065875700, 8789391403
info@aarogyamdiagnostics.com
www.aarogyamdiagnostics.com

Name :- Ranajit Kumar Singh
Refd by :- Corp

Age/Sex:- 39Yrs/M
Date :-26/03/23

Thanks for referral.

REPORT OF USG OF WHOLE ABDOMEN

- Liver** :- Enlarged in size (15.7cm) with raised echotexture. No focal or diffuse lesion is seen. IHBR are not dilated. PV is normal in course and calibre with echofree lumen.
- G. Bladder** :- It is normal in shape, size & position. It is echofree & shows no evidence of calculus, mass or sludge.
- CBD** :- It is normal in calibre & is echofree.
- Pancreas** :- Normal in shape, size & echotexture. No evidence of parenchymal / ductal calcification is seen. No definite peripancreatic collection is seen.
- Spleen** :- Normal in size (9.3cm) with normal echotexture. No focal lesion is seen. No evidence of varices is noticed.
- Kidneys** :- Right kidney is normal in shape, size & position. Sinus as well as cortical echoes are normal. No evidence of calculus, space occupying lesion or hydronephrosis is seen. Left Kidney normal in size and position. **A tiny calculus of measuring size approx 3.1mm seen in mid pole.** No hydronephrosis seen. C.M.D. intact.
Right Kidney measures 11.2cm and Left Kidney measures 11.3cm.
- U. Bladder**:- It is echofree. No evidence of calculus, mass or diverticulum is seen.
- Prostate** :- Normal in size (8.5cc) & Normal echotexture.
- Others** :- No ascites or abdominal adenopathy is seen.
No free subphrenic / basal pleural space collection is seen.

IMPRESSION:- *Hepatomegaly with Grade I Fatty Liver.
Left Renal Tiny Calculus.
Otherwise Normal Scan.*

Dr. U. Kumar
MBBS, MD (Radio-Diagnosis)
Consultant Radiologist



ISO 9001 : 2015
AAROGYAM DIAGNOSTICS
 (A UNIT OF CULPAM HEALTH CARE PVT. LTD.)

F- 41, P.C. Colony, Opp. Madhuban Complex,
 Near Malahi Pakari Chowk, Kankarbagh, Patna – 20
 9264278360, 9065875700, 8789391403
 info@aarogyamdiagnostics.com
 www.aarogyamdiagnostics.com

Date	26/03/2023	Srl No. 14	Patient Id 2303260014
Name	Mr. RANAJIT KUMAR SINGH	Age 39 Yrs.	Sex M
Ref. By Dr.BOB			

Test Name	Value	Unit	Normal Value
BOB			
HB A1C	5.7	%	

EXPECTED VALUES :-

Metabolically healthy patients	=	4.8 - 5.5 % HbA1C
Good Control	=	5.5 - 6.8 % HbA1C
Fair Control	=	6.8-8.2 % HbA1C
Poor Control	=	>8.2 % HbA1C

REMARKS:-

In vitro quantitative determination of **HbA1C** in whole blood is utilized in long term monitoring of glycemia

The **HbA1C** level correlates with the mean glucose concentration prevailing in the course of the patient's recent history (approx - 6-8 weeks) and therefore provides much more reliable information for glycemia monitoring than do determinations of blood glucose or urinary glucose.

It is recommended that the determination of **HbA1C** be performed at intervals of 4-6 weeks during Diabetes Mellitus therapy.

Results of **HbA1C** should be assessed in conjunction with the patient's medical history, clinical examinations and other findings.

**** End Of Report ****

Dr.R.B.RAMAN
MBBS, MD
CONSULTANT PATHOLOGIST



ISO 9001 : 2015

AAROGYAM DIAGNOSTICS

(A UNIT OF CULPAM HEALTH CARE PVT. LTD.)

F- 41, P.C. Colony, Opp. Madhuban Complex,
Near Malahi Pakari Chowk, Kankarbagh, Patna - 20

9264278360, 9065875700, 8789391403

info@aarogyamdiagnostics.com

www.aarogyamdiagnostics.com

Date	26/03/2023	Srl No. 14	Patient Id 2303260014
Name	Mr. RANAJIT KUMAR SINGH	Age 39 Yrs.	Sex M
Ref. By Dr.BOB			

Test Name	Value	Unit	Normal Value
COMPLETE BLOOD COUNT (CBC)			
HAEMOGLOBIN (Hb)	13.9	gm/dl	13.5 - 18.0
TOTAL LEUCOCYTE COUNT (TLC)	6,400	/cumm	4000 - 11000
DIFFERENTIAL LEUCOCYTE COUNT (DLC)			
NEUTROPHIL	62	%	40 - 75
LYMPHOCYTE	32	%	20 - 45
EOSINOPHIL	02	%	01 - 06
MONOCYTE	04	%	02 - 10
BASOPHIL	00	%	0 - 0
ESR (WESTEGREN' s METHOD)	13	mm/1st hr.	0 - 15
R B C COUNT	4.59	Millions/cmm	4.5 - 5.5
P.C.V / HAEMATOCRIT	40.05	%	40 - 54
M C V	87.25	fl.	80 - 100
M C H	30.28	Picogram	27.0 - 31.0
M C H C	34.7	gm/dl	33 - 37
PLATELET COUNT	2.48	Lakh/cmm	1.50 - 4.00
BLOOD GROUP ABO	"O"		
RH TYPING	POSITIVE		
BLOOD SUGAR FASTING	118.9	mg/dl	70 - 110
SERUM CREATININE	0.86	mg%	0.7 - 1.4
BLOOD UREA	24.0	mg /dl	15.0 - 45.0
SERUM URIC ACID	6.7	mg%	3.4 - 7.0

LIVER FUNCTION TEST (LFT)



ISO 9001 : 2015

AAROGYAM DIAGNOSTICS

(A UNIT OF CULPAM HEALTH CARE PVT. LTD.)

F- 41, P.C. Colony, Opp. Madhuban Complex,
Near Malahi Pakari Chowk, Kankarbagh, Patna – 20

9264278360, 9065875700, 8789391403

info@aarogyamdiagnostics.com

www.aarogyamdiagnostics.com

Date	26/03/2023	Srl No. 14	Patient Id 2303260014
Name	Mr. RANAJIT KUMAR SINGH	Age 39 Yrs.	Sex M
Ref. By Dr.BOB			

Test Name	Value	Unit	Normal Value
BILIRUBIN TOTAL	0.67	mg/dl	0 - 1.0
CONJUGATED (D. Bilirubin)	0.24	mg/dl	0.00 - 0.40
UNCONJUGATED (I.D.Bilirubin)	0.43	mg/dl	0.00 - 0.70
TOTAL PROTEIN	6.2	gm/dl	6.6 - 8.3
ALBUMIN	3.5	gm/dl	3.4 - 5.2
GLOBULIN	2.7	gm/dl	2.3 - 3.5
A/G RATIO	1.296		
SGOT	35.8	IU/L	5 - 40
SGPT	38.9	IU/L	5.0 - 55.0
ALKALINE PHOSPHATASE IFCC Method	95.6	U/L	40.0 - 130.0
GAMMA GT	23.1	IU/L	8.0 - 71.0

LFT INTERPRET

LIPID PROFILE

TRIGLYCERIDES	104.5	mg/dL	25.0 - 165.0
TOTAL CHOLESTEROL	164.8	mg/dL	29.0 - 199.0
H D L CHOLESTEROL DIRECT	54.7	mg/dL	35.1 - 88.0
V L D L	20.9	mg/dL	4.7 - 22.1
L D L CHOLESTEROL DIRECT	89.2	mg/dL	63.0 - 129.0
TOTAL CHOLESTEROL/HDL RATIO	3.013		0.0 - 4.97
LDL / HDL CHOLESTEROL RATIO	1.631		0.00 - 3.55
THYROID PROFILE			
QUANTITY	10	ml.	



Date	26/03/2023	Srl No. 14	Patient Id 2303260014
Name	Mr. RANAJIT KUMAR SINGH	Age 39 Yrs.	Sex M
Ref. By Dr.BOB			

Test Name	Value	Unit	Normal Value
COLOUR	PALE YELLOW		
TRANSPARENCY	CLEAR		
SPECIFIC GRAVITY	1.015		
PH	6.5		
ALBUMIN	NIL		
SUGAR	NIL		
MICROSCOPIC EXAMINATION			
PUS CELLS	1-2	/HPF	
RBC'S	NIL	/HPF	
CASTS	NIL		
CRYSTALS	NIL		
EPITHELIAL CELLS	0-1	/HPF	
BACTERIA	NIL		
OTHERS	NIL		

Assay performed on enhanced chemi lumenescence system (Centaur-Siemens)

Serum T3,T4 & TSH measurements form the three components of Thyroid screening panel, useful in diagnosing various disorders of Thyroid gland function.

1. Primary hypothyroidism is accompanied by depressed serum T3 and T4 values and elevated serum TSH level.
2. Primary hyperthyroidism is accompanied by elevated serum T3 and T4 levels along with depressed TSH values.
3. Normal T4 levels are accompanied by increased T3 in patients with T3 thyrotoxicosis.



ISO 9001 : 2015

AAROGYAM DIAGNOSTICS

(A UNIT OF CULPAM HEALTH CARE PVT. LTD.)

F- 41, P.C. Colony, Opp. Madhuban Complex,
Near Malahi Pakari Chowk, Kankarbagh, Patna – 20

9264278360, 9065875700, 8789391403

info@aarogyamdiagnostics.com

www.aarogyamdiagnostics.com

Date	26/03/2023	Srl No.	14	Patient Id	2303260014
Name	Mr. RANAJIT KUMAR SINGH	Age	39 Yrs.	Sex	M
Ref. By	Dr.BOB				

Test Name	Value	Unit	Normal Value
4. Slightly elevated T3 levels may be found in pregnancy and estrogen therapy, while depressed levels may be encountered in severe illness, renal failure and during therapy with drugs like propranolol and propyl thiouracil.			
5. Although elevated TSH levels are nearly always indicative of primary hypothyroidism, and may be seen in secondary thyrotoxicosis.			

**** End Of Report ****

Dr.R.B.RAMAN
MBBS, MD
CONSULTANT PATHOLOGIST



MC-3319

Kolkata Lab : Block DD-30, Sector-1, "Andromeda", Ground Floor, Salt lake, Kolkata-700064
 Landline No: 033-40818800/ 8888/ 8899 | Email ID: kolkata@unipath.in | Website: www.unipath.in
 CIN : U85195GJ2009PLC057059



30304100558

TEST REPORT

Reg.No : 30304100558	Reg.Date : 27-Mar-2023 11:38	Collection : 27-Mar-2023 11:38
Name : MR. RANJEET KUMAR SINGH		Received : 27-Mar-2023 11:38
Age : 39 Years	Sex : Male	Report : 27-Mar-2023 16:56
Referred By : AAROXYAM DIAGNOSTICS @ PATNA		Dispatch : 27-Mar-2023 17:15
Referral Dr : □	Status : Final	Location : 41 - PATNA

Test Name	Results	Units	Bio. Ref. Interval
THYROID PROFILE			
Tri-iodothyronine (Total T3) <i>Method:CLIA</i>	1.37	ng/mL	0.60 - 1.81
Thyroxin (Total T4) <i>Method:CLIA</i>	9.20	µg/dL	4.5 - 12.6
Thyroid Stimulating Hormone (TSH.) <i>Method:CLIA</i> Ultra Sensitive	4.315	µIU/mL	0.55 - 4.78

Sample Type: Serum**Note:****TSH Reference Range in Pregnancy :**

- Pregnancy 1st Trimester 0.1 - 2.5 uIU/ml
- Pregnancy 2nd Trimester 0.2 - 3.0 uIU/ml
- Pregnancy 3rd Trimester 0.3 - 3.0 uIU/ml

- TSH levels are subject to circadian variation, reaching peak levels between 2 - 4.a.m. and at a minimum between 6-10 pm. The variation is of the order of 50 %. Hence time of the day has an influence on the measured serum TSH concentrations.
- Recommended test for T3 and T4 is unbound fraction or free levels as it is metabolically active.
- The physiological rise in Total T3 / T4 levels is seen in pregnancy and in patients on steroid therapy.
- All infants with a low T4 concentration and a TSH concentration greater than 40 uU/L are considered to have congenital hypothyroidism and should have immediate confirmatory serum testing.
- If the TSH concentration is slightly elevated but less than 40 uU/L, a second screening test should be performed on a new sample. Results should be interpreted using age-appropriate normative values

Clinical Use:

- Primary Hypothyroidism · Hyperthyroidism · Hypothalamic -Pituitary hypothyroidism · Inappropriate TSH secretion · Nonthyroidal illness· Autoimmune thyroid disease · Pregnancy-associated thyroid disorders · Thyroid dysfunction in infancy and early childhood

----- End Of Report -----

Dr.Niranjana Mondal

MBBS, DO, MD (Biochemistry)
 Consultant Biochemist
 Reg No.:- 64023 (WBMC)



1877 / RANAJIT KUMAR SINGH / 39 Yrs / M / 163 Cms / 71 Kg Date: 26-Mar-2023 Technician : RESHMA ALI

Stage	Time	Duration	Belt Speed (mph)	Elevation	METs	Rate	% THR Achieved	BP	RPP	PVC	Comments
Supine	00:03	0:01	00.0	00.0	01.0	84	46 %	---/---	000	00	
Standing	00:08	0:01	00.0	00.0	01.0	82	45 %	---/---	000	00	
HV	00:13	0:01	00.0	00.0	01.0	084	46 %	---/---	000	00	
Warm Up	00:23	0:01	01.0	00.0	01.0	087	48 %	---/---	000	00	
ExStart	00:32	0:06	01.7	10.0	01.1	100	55 %	---/---	000	00	
BRUCE/ Stage 1	03:32	3:00	01.7	10.0	04.7	123	68 %	125/85	153	00	
BRUCE/ Stage 2	06:32	3:00	02.5	12.0	07.1	146	81 %	130/90	189	00	
BRUCE/ Stage 3	09:32	3:00	03.4	14.0	10.2	152	84 %	135/95	205	00	
PeakEx	09:36	0:07	01.1	00.0	10.3	154	85 %	135/95	207	00	
Recovery	10:35	1:00	01.1	00.0	04.3	130	72 %	135/95	175	00	
Recovery	11:35	2:00	01.1	00.0	01.0	123	68 %	125/85	153	00	
Recovery	11:58	2:22	01.1	00.0	01.0	122	67 %	125/85	152	00	

Findings :

Exercise Time : 09:05
 Max HR Attained : 176 bpm 97% of Target 181
 Max BP Attained : (Sys) 135/95
 Max WorkLoad Attained : 10.3 Good response to induced stress
 Max ST Dep Lead & Value : avF & -1.8 mm in Stage 2 mm
 Test End Reasons : Test Complete, Test Complete

Report :

Aarogam Diagnostics

Supine



1877 / RANAJIT KUMAR SINGH / 39 Yrs / M / 163 Cms / 71 Kg / HR : 84

Date: 26-Mar-2023 11:50:50 AM METS: 1.0/ 84 bpm 46% of THR BP: --- mmHg Raw ECG/ BLC On/ Notch On/ HF 0.05 Hz/LF 100 Hz

ExTime: 00:03 0.0 mph, 0.0%

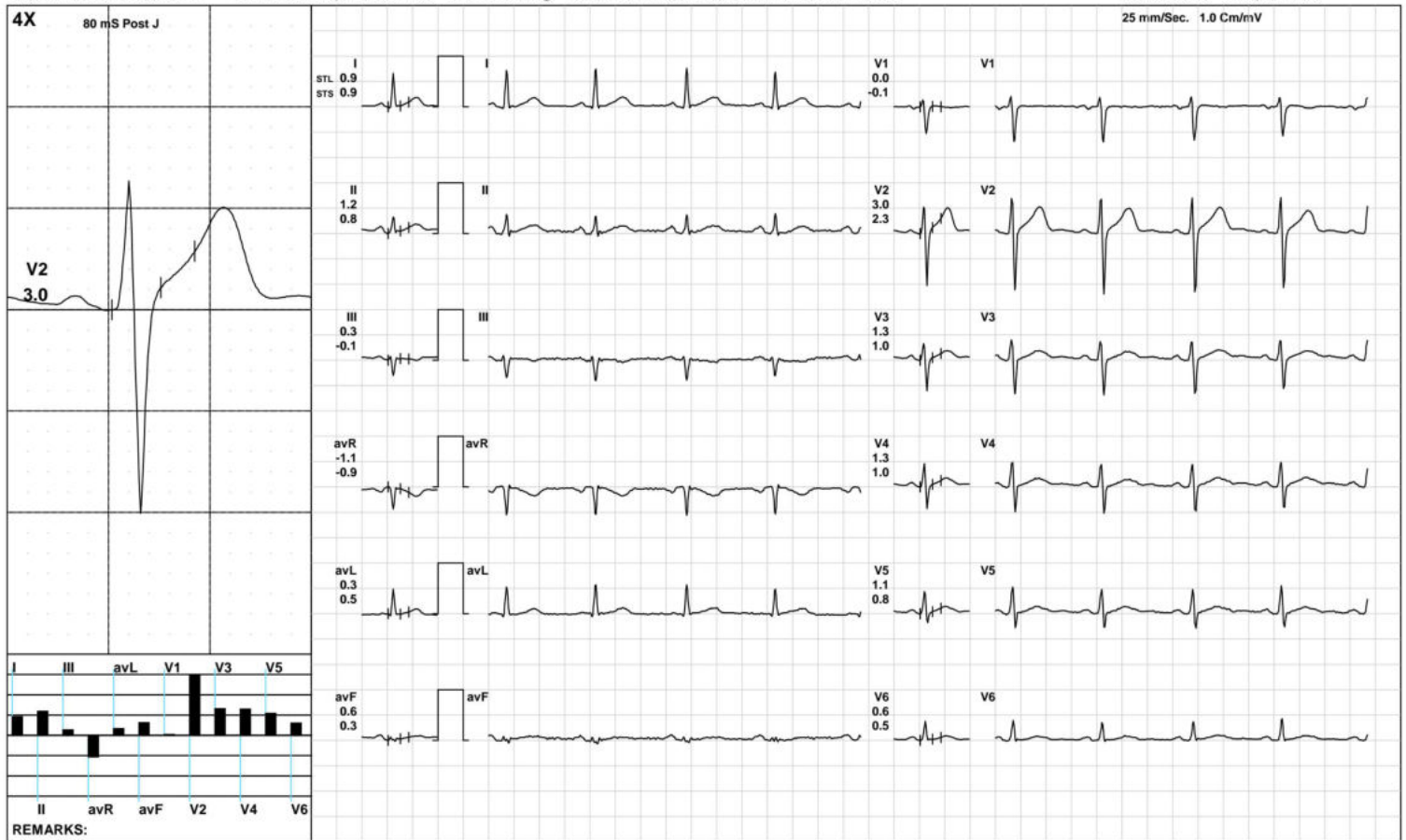

Aarogam Diagnostics

Standing



1877 / RANAJIT KUMAR SINGH / 39 Yrs / M / 163 Cms / 71 Kg / HR : 82

Date: 26-Mar-2023 11:50:50 AM METS: 1.0/ 82 bpm 45% of THR BP: --- mmHg Raw ECG/ BLC On/ Notch On/ HF 0.05 Hz/LF 100 Hz

ExTime: 00:08 0.0 mph, 0.0%

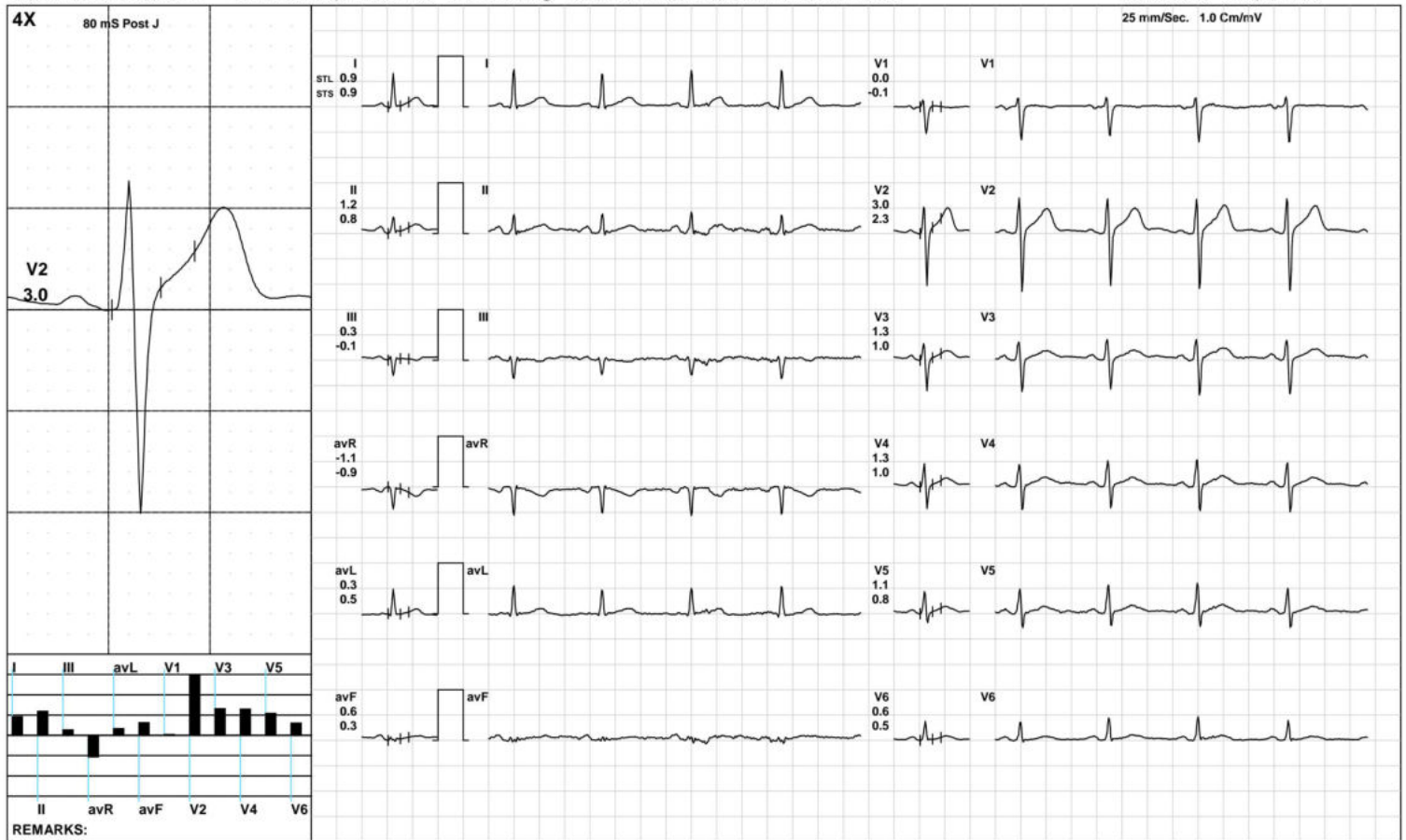

Aarogam Diagnostics

HV



1877 / RANAJIT KUMAR SINGH / 39 Yrs / M / 163 Cms / 71 Kg / HR : 84

Date: 26-Mar-2023 11:50:50 AM METS: 1.0/ 84 bpm 46% of THR BP: --- mmHg Raw ECG/ BLC On/ Notch On/ HF 0.05 Hz/LF 100 Hz

ExTime: 00:13 0.0 mph, 0.0%

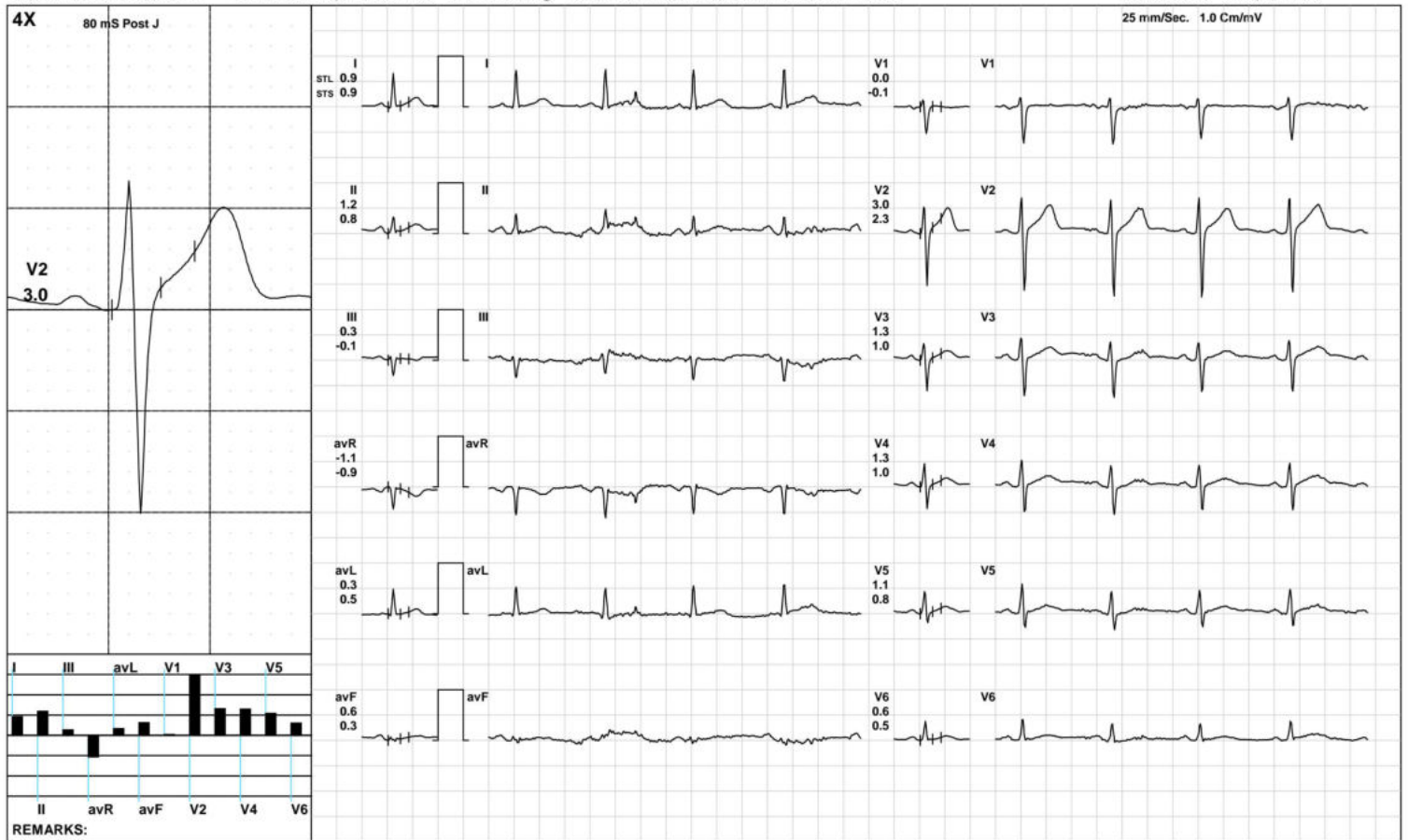

Aarogam Diagnostics

Warm Up



1877 / RANAJIT KUMAR SINGH / 39 Yrs / M / 163 Cms / 71 Kg / HR : 87

Date: 26-Mar-2023 11:50:50 AM METS: 1.0/ 87 bpm 48% of THR BP: --- mmHg Raw ECG/ BLC On/ Notch On/ HF 0.05 Hz/LF 100 Hz

ExTime: 00:23 1.0 mph, 0.0%

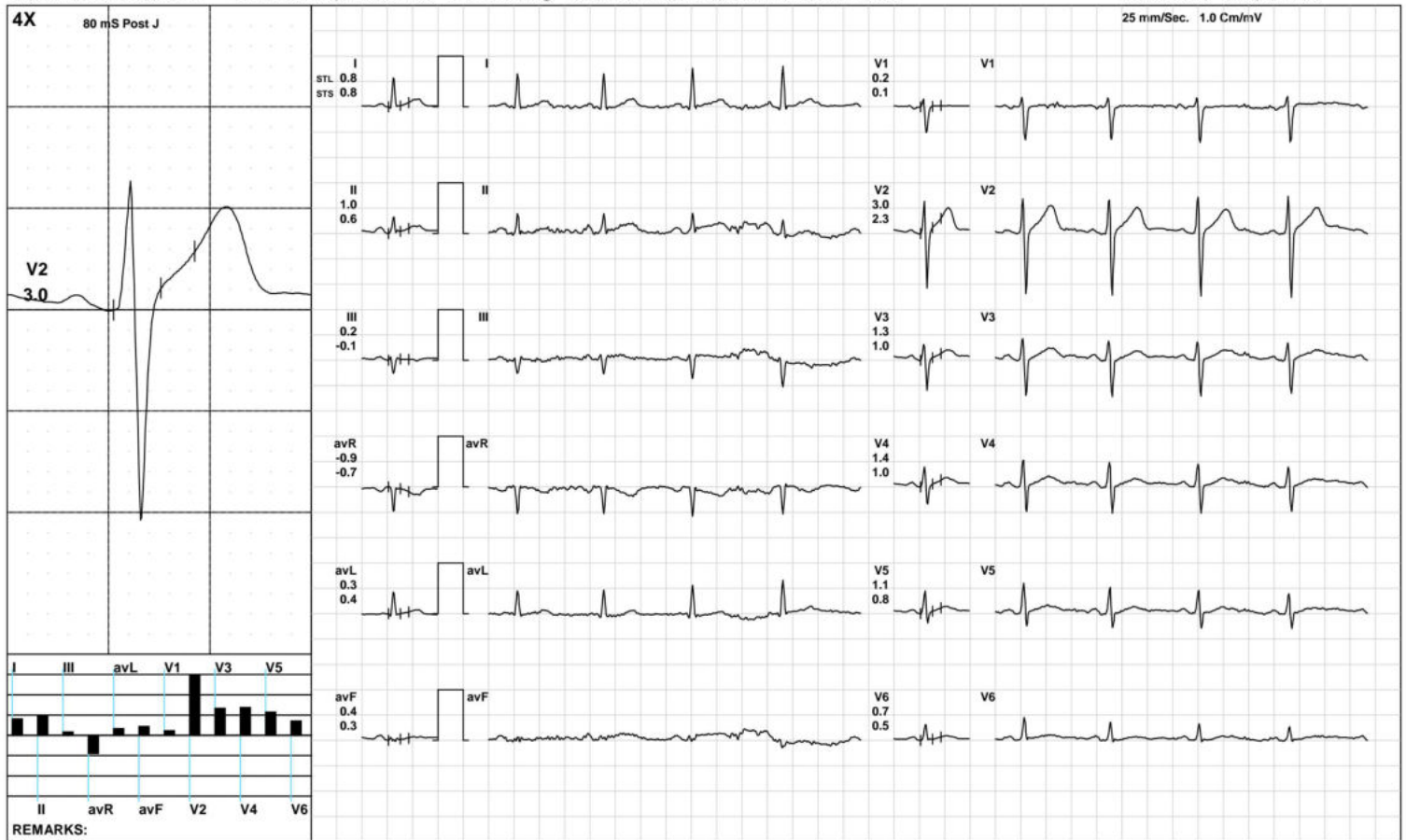

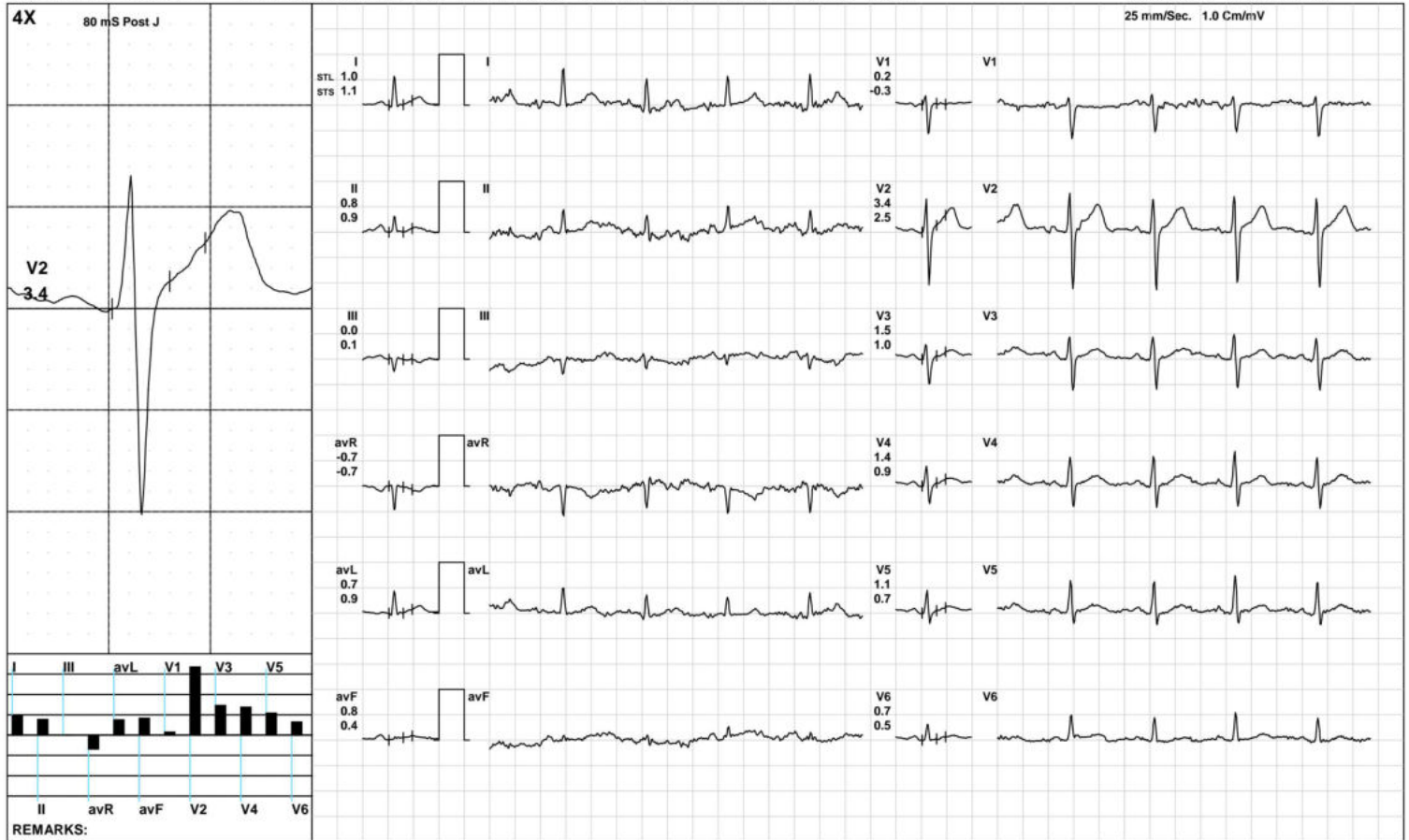

Aarogam Diagnostics

1877 / RANAJIT KUMAR SINGH / 39 Yrs / M / 163 Cms / 71 Kg / HR : 123

BRUCE:/Stage 1(3:00)



Date: 26-Mar-2023 11:50:50 AM METS: 4.7/ 123 bpm 67% of THR BP: 125/85 mmHg Raw ECG/ BLC On/ Notch On/ HF 0.05 Hz/LF 100 Hz

ExTime: 03:00 1.7 mph, 10.0%

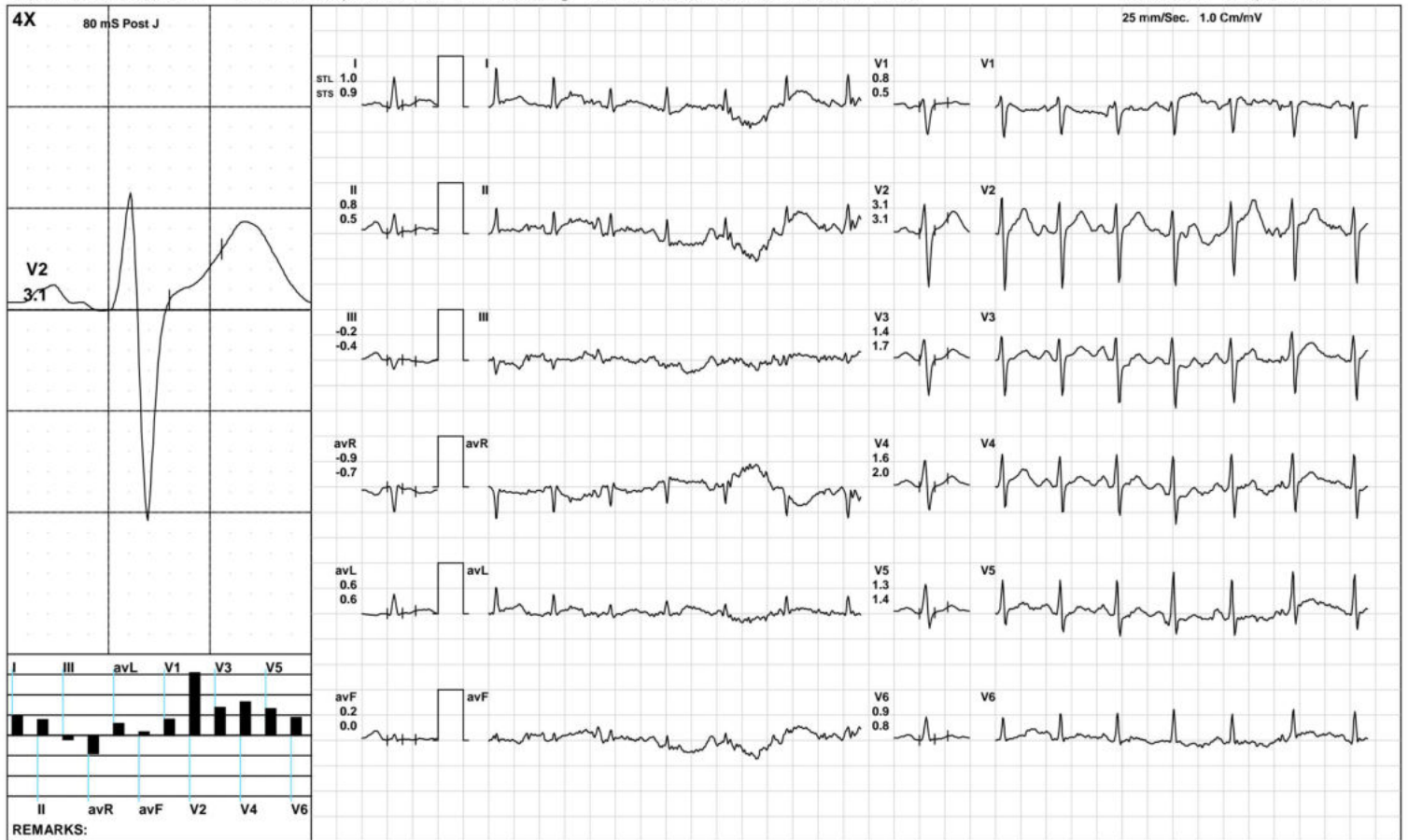

(GEM212170906)(R)Kardic by Allengers



1877 / RANAJIT KUMAR SINGH / 39 Yrs / M / 163 Cms / 71 Kg / HR : 146

Date: 26-Mar-2023 11:50:50 AM METS: 7.1/ 146 bpm 80% of THR BP: 130/90 mmHg Raw ECG/ BLC On/ Notch On/ HF 0.05 Hz/LF 100 Hz

ExTime: 06:00 2.5 mph, 12.0%

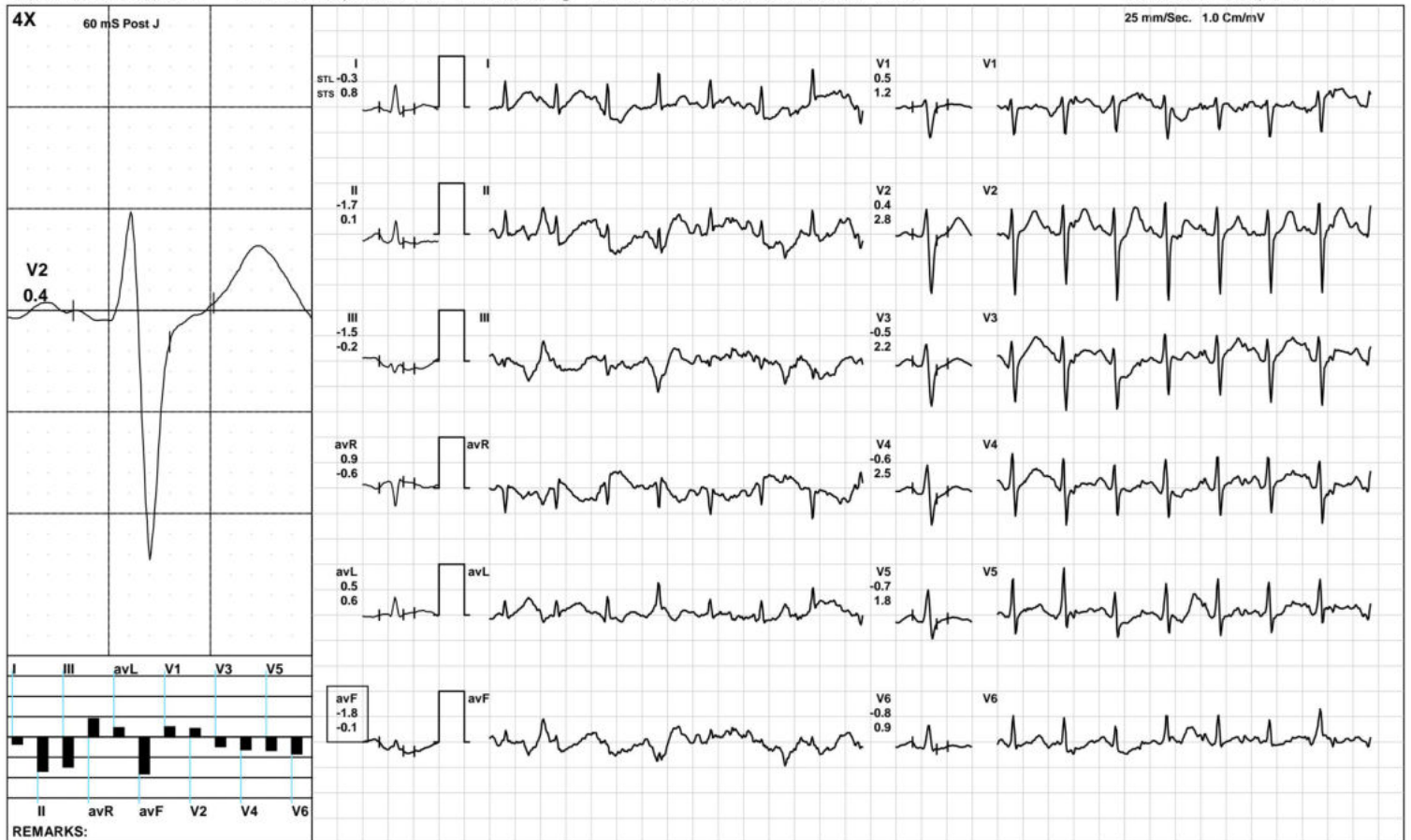



1877 / RANAJIT KUMAR SINGH / 39 Yrs / M / 163 Cms / 71 Kg / HR : 152

Date: 26-Mar-2023 11:50:50 AM METS: 10.2/ 152 bpm 83% of THR BP: 135/95 mmHg Raw ECG/ BLC On/ Notch On/ HF 0.05 Hz/LF 100 Hz

ExTime: 09:00 3.4 mph, 14.0%

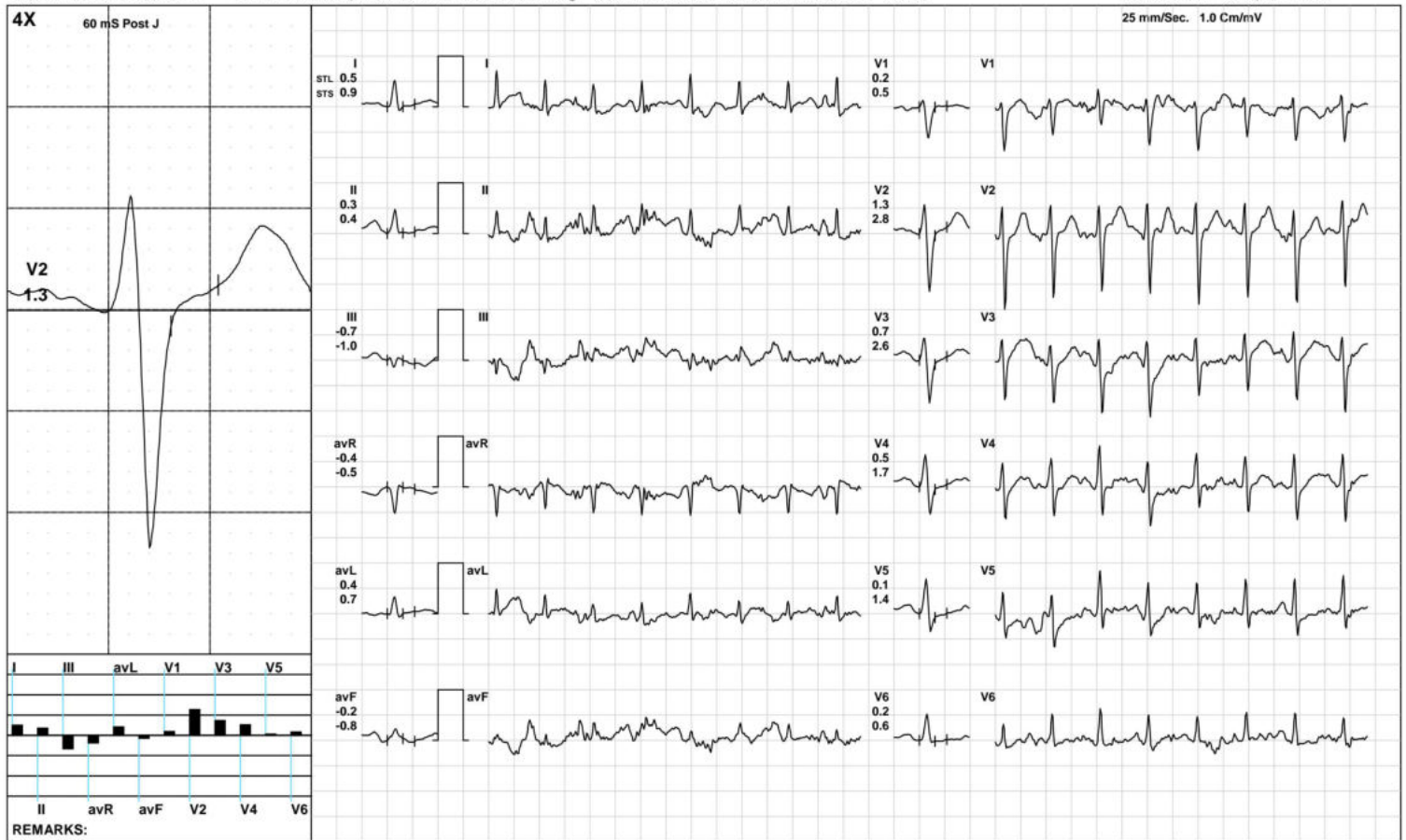



Aarogyam Diagnostics

Recovery(1:00)



1877 / RANAJIT KUMAR SINGH / 39 Yrs / M / 163 Cms / 71 Kg / HR : 130

Date: 26-Mar-2023 11:50:50 AM METS: 4.3/ 130 bpm 71% of THR BP: 135/95 mmHg Raw ECG/ BLC On/ Notch On/ HF 0.05 Hz/LF 100 Hz

ExTime: 09:05 1.1 mph, 0.0%

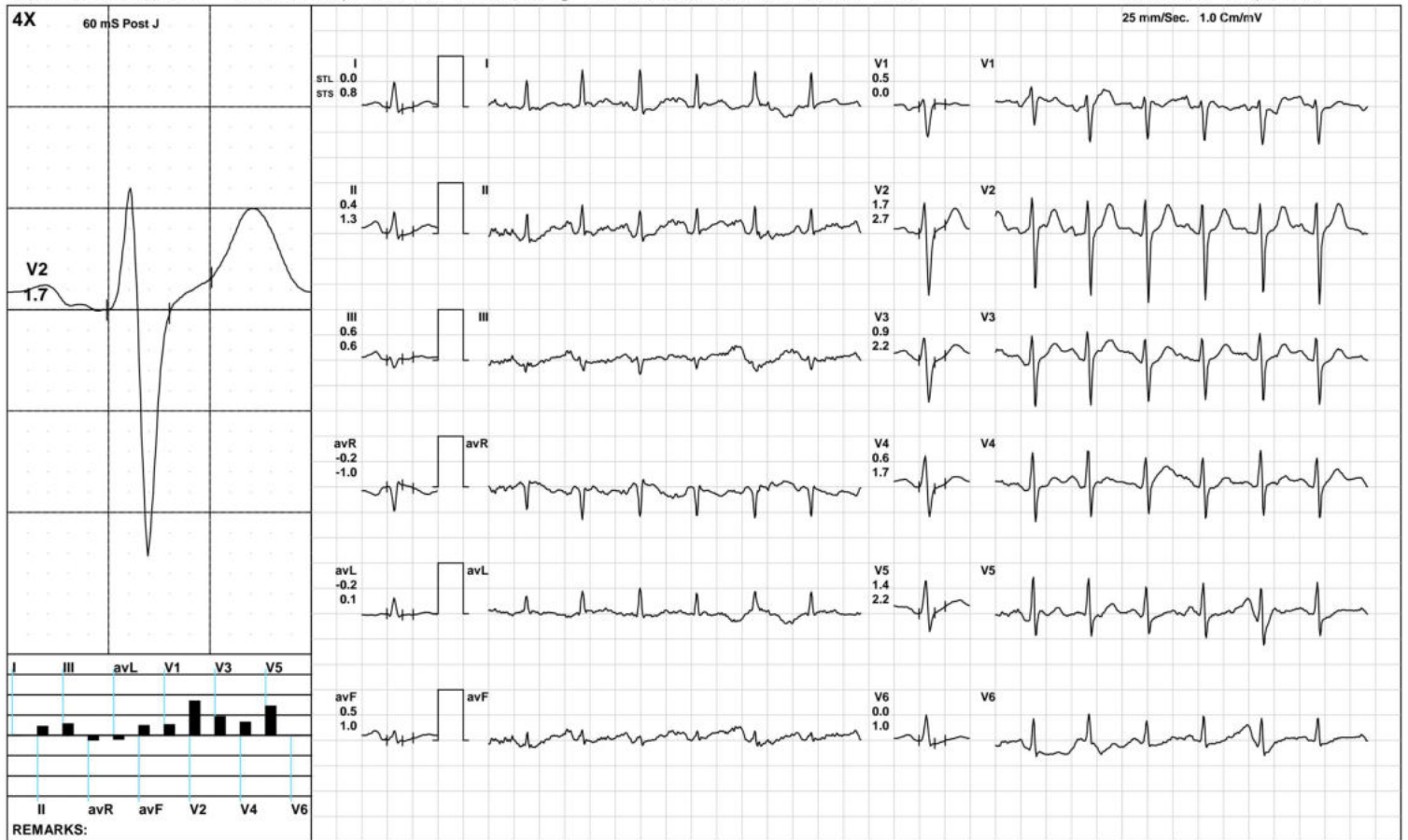

Aarogyam Diagnostics

Recovery(2:00)



1877 / RANAJIT KUMAR SINGH / 39 Yrs / M / 163 Cms / 71 Kg / HR : 123

Date: 26-Mar-2023 11:50:50 AM METS: 1.0/ 123 bpm 67% of THR BP: 125/85 mmHg Raw ECG/ BLC On/ Notch On/ HF 0.05 Hz/LF 100 Hz

ExTime: 09:05 1.1 mph, 0.0%

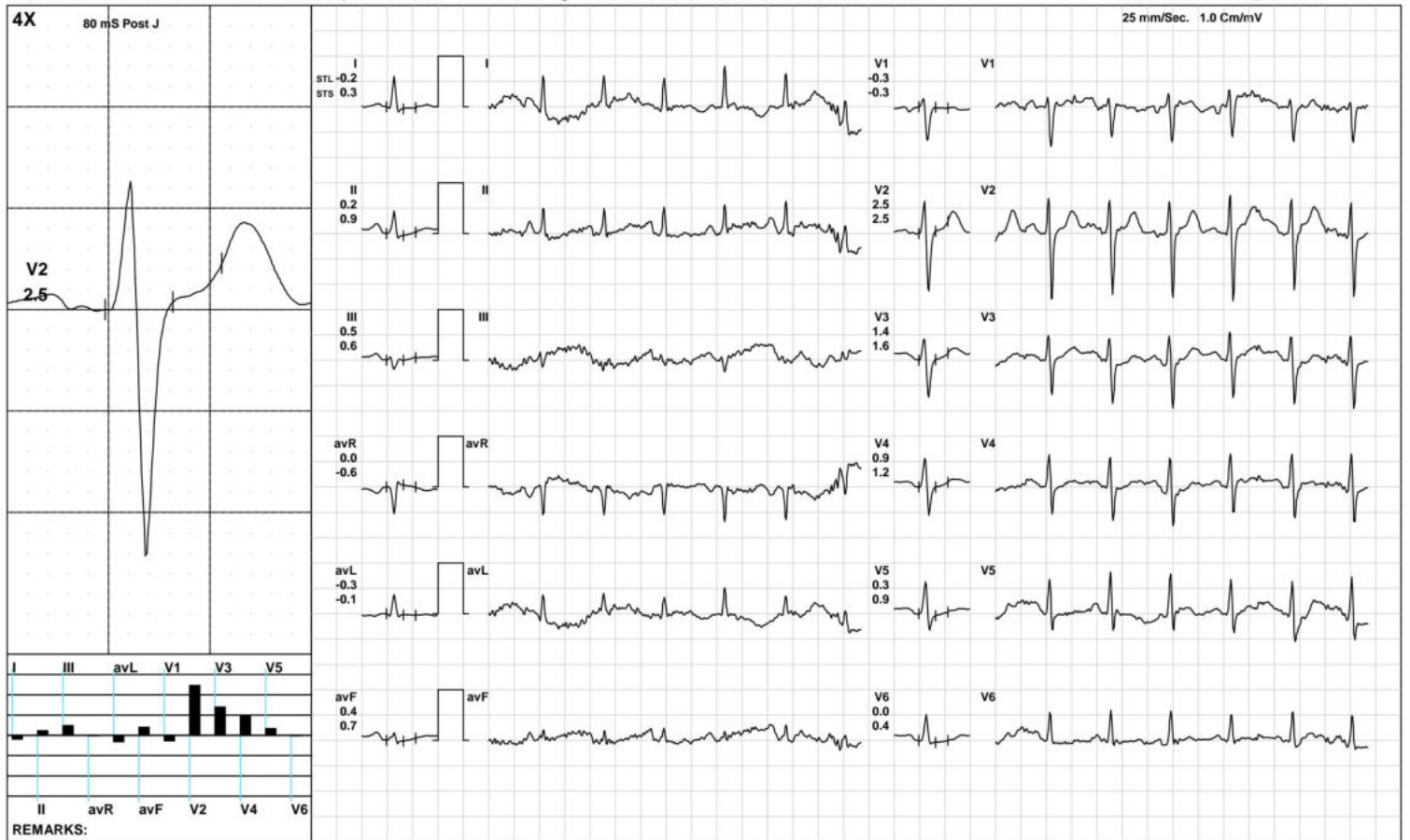

(GEM212170906)(R)Kardic by Allengers

Aarogam Diagnostics

Recovery(2:22)



1877 / RANAJIT KUMAR SINGH / 39 Yrs / M / 163 Cms / 71 Kg / HR : 122

Date: 26-Mar-2023 11:50:50 AM METS: 1.0/ 122 bpm 67% of THR BP: 125/85 mmHg Raw ECG/ BLC On/ Notch On/ HF 0.05 Hz/LF 100 Hz

ExTime: 09:05 1.1 mph, 0.0%

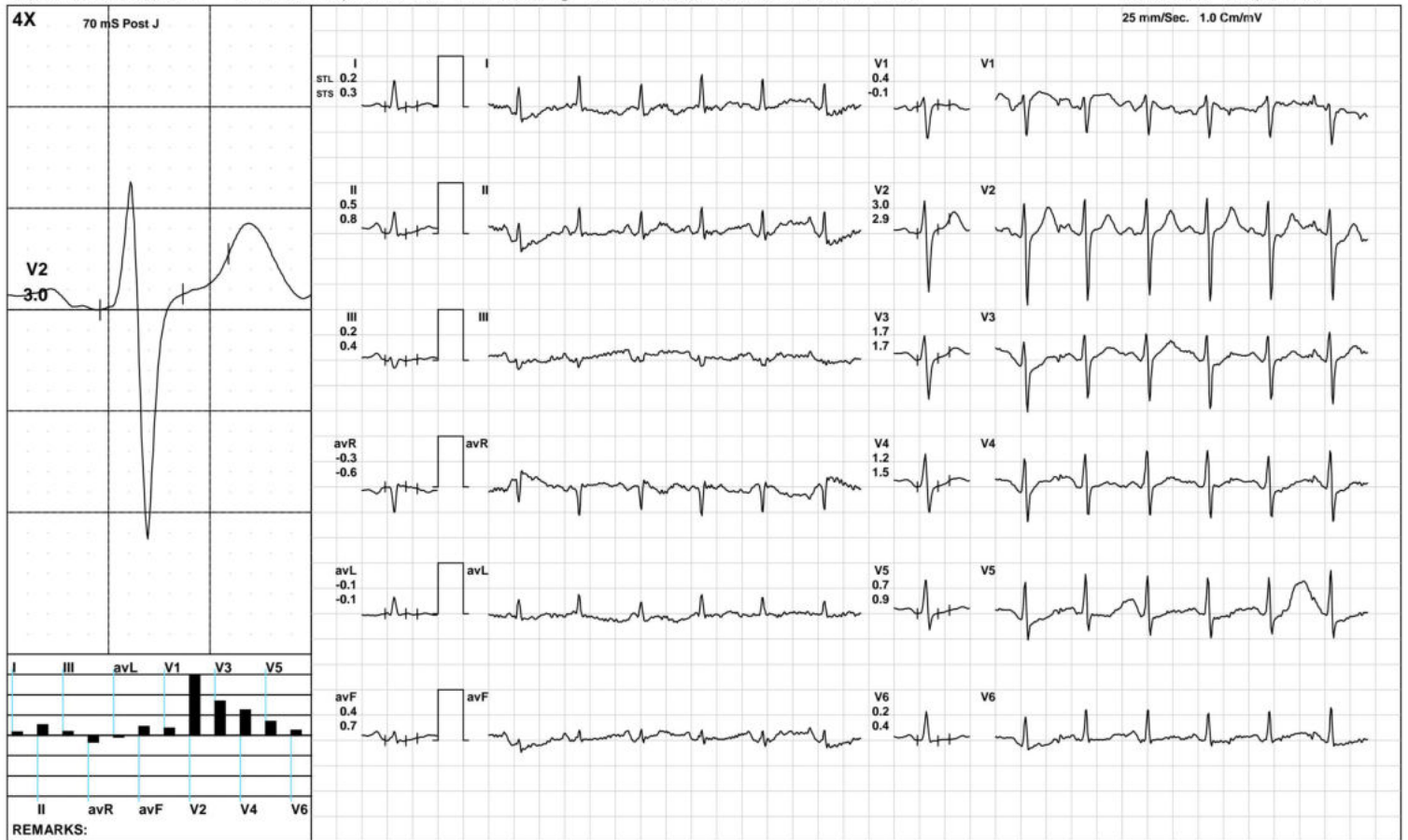

(GEM212170906)(R)Kardic by Allengers

Aarogyam Diagnostics

ST Measurements



1877 / RANAJIT KUMAR SINGH / 39 Yrs / M / 163 Cms / 71 Kg / HR : 82

Date: 26-Mar-2023 11:50:50 AM

Protocol : BRUCE/

	I	II	III	avR	avL	avF	V1	V2	V3	V4	V5	V6	I	II	III	avR	avL	avF	V1	V2	V3	V4	V5	V6	STS(mv/sec)
STL(mm)Supine	0.9	1.2	0.3	-1.1	0.3	0.6	0.0	3.0	1.3	1.3	1.1	0.6	0.9	0.8	-0.1	-0.9	0.5	0.3	-0.1	2.3	1.0	1.0	0.8	0.5	
70 @mS Standing	0.9	1.2	0.3	-1.1	0.3	0.6	0.0	3.0	1.3	1.3	1.1	0.6	0.9	0.8	-0.1	-0.9	0.5	0.3	-0.1	2.3	1.0	1.0	0.8	0.5	
HV	0.9	1.2	0.3	-1.1	0.3	0.6	0.0	3.0	1.3	1.3	1.1	0.6	0.9	0.8	-0.1	-0.9	0.5	0.3	-0.1	2.3	1.0	1.0	0.8	0.5	
Warm Up	0.8	1.0	0.2	-0.9	0.3	0.4	0.2	3.0	1.3	1.4	1.1	0.7	0.8	0.6	-0.1	-0.7	0.4	0.3	0.1	2.3	1.0	1.0	0.8	0.5	
ExStart	1.0	0.8	0.0	-0.7	0.7	0.8	0.2	3.4	1.5	1.4	1.1	0.7	1.1	0.9	0.1	-0.7	0.9	0.4	-0.3	2.5	1.0	0.9	0.7	0.5	
Stage 1	1.0	0.8	-0.2	-0.9	0.6	0.2	0.8	3.1	1.4	1.6	1.3	0.9	0.9	0.5	-0.4	-0.7	0.6	0.0	0.5	3.1	1.7	2.0	1.4	0.8	
Stage 2	-0.3	-1.7	-1.5	0.9	0.5	-1.8	0.5	0.4	-0.5	-0.6	-0.7	-0.8	0.8	0.1	-0.2	-0.6	0.6	-0.1	1.2	2.8	2.2	2.5	1.8	0.9	
Stage 3	0.5	0.3	-0.7	-0.4	0.4	-0.2	0.2	1.3	0.7	0.5	0.1	0.2	0.9	0.4	-1.0	-0.5	0.7	-0.8	0.5	2.8	2.6	1.7	1.4	0.6	
PeakEx	0.5	0.3	-0.7	-0.4	0.4	-0.2	0.2	1.3	0.7	0.5	0.1	0.2	0.9	0.4	-1.0	-0.5	0.7	-0.8	0.5	2.8	2.6	1.7	1.4	0.6	
Recovery	0.0	0.4	0.6	-0.2	-0.2	0.5	0.5	1.7	0.9	0.6	1.4	0.0	0.8	1.3	0.6	-1.0	0.1	1.0	0.0	2.7	2.2	1.7	2.2	1.0	
Recovery	-0.2	0.2	0.5	0.0	-0.3	0.4	-0.3	2.5	1.4	0.9	0.3	0.0	0.3	0.9	0.6	-0.6	-0.1	0.7	-0.3	2.5	1.6	1.2	0.9	0.4	
Recovery	0.2	0.5	0.2	-0.3	-0.1	0.4	0.4	3.0	1.7	1.2	0.7	0.2	0.3	0.8	0.4	-0.6	-0.1	0.7	-0.1	2.9	1.7	1.5	0.9	0.4	
					I	II	III	avR	avL	avF	V1	V2	V3	V4	V5	V6									

		I	II	III	avR	avL	avF	V1	V2	V3	V4	V5	V6
STI(μ Vs)	Supine	7.9	9.6	1.7	-8.8	3.2	4.9	0.3	25.1	10.4	9.9	8.2	4.6
	Standing	7.9	9.6	1.7	-8.8	3.2	4.9	0.3	25.1	10.4	9.9	8.2	4.6
	HV	7.9	9.6	1.7	-8.8	3.2	4.9	0.3	25.1	10.4	9.9	8.2	4.6
	Warm Up	7.0	8.1	1.2	-7.5	2.9	4.0	1.5	24.9	10.7	10.5	8.6	5.1
	ExStart	7.3	4.8	-1.6	-4.9	6.2	5.4	2.7	26.0	9.9	9.7	8.1	4.7
	Stage 1	4.8	4.6	-0.3	-4.7	2.4	1.5	5.5	16.1	5.8	7.3	6.5	4.3
	Stage 2	-3.3	-10.2	-9.6	6.5	2.2	-12.1	1.4	-1.4	-6.1	-7.6	-6.2	-7.1
	Stage 3	1.4	1.0	-2.7	-1.1	1.5	-0.6	0.5	3.8	0.6	0.4	-1.7	-0.4
	PeakEx	1.4	1.0	-2.7	-1.1	1.5	-0.6	0.5	3.8	0.6	0.4	-1.7	-0.4
	Recovery	-1.2	0.0	2.1	0.6	-1.2	0.8	3.7	6.5	2.2	1.2	5.1	-2.0
	Recovery	-1.6	0.5	2.4	0.5	-1.9	1.9	-1.8	13.7	7.6	4.8	0.9	-1.2
	Recovery	0.6	2.5	1.0	-1.5	-0.6	2.3	2.8	14.9	9.0	6.0	3.3	1.2



Patna-20
1877 / RANAJIT KUMAR SINGH / 39 Yrs / Male / 163 Cm / 71 Kg

Time (Min.)	HR (bpm)	PR Int (mS)	QRS Wid (mS)	QRS Axis (Deg.)	QTC (mS)	P(μV) (Max)	R(μV) (Max)	S(μV) (Min)	T(μV) (Max)	Min. J (μV)	Leads for (J & PJ)	Min. Post JRR Var (μV)	(%)	VEB (Counts)	Missed Beats (Counts)
00:30	101	132	90	9	469	159	678	-1096	514	11	III	-16	0.00	0	0
01:00	119	180	88	8	458	145	660	-1066	385	7	III	-23	0.00	0	0
01:30	124	114	92	11	322	179	654	-1067	315	0	III	-16	0.00	0	0
02:00	124	144	82	-3	333	167	658	-1039	417	-15	avL	5	0.00	0	0
02:30	128	142	86	4	319	181	642	-1076	438	-16	III	-12	0.00	0	0
03:00	130	152	90	3	313	168	585	-1114	418	-10	III	-39	0.00	0	0
03:30	132	156	74	0	445	189	621	-1132	455	-64	III	-115	0.00	0	0
04:00	138	140	88	-1	326	155	635	-1104	401	-27	III	-44	0.00	0	0
04:30	142	126	92	9	317	173	618	-1156	439	-18	avF	-97	0.00	0	0
05:00	142	140	88	13	309	234	601	-1152	483	-117	II	-39	0.00	0	0
05:30	145	138	86	39	317	200	663	-1148	453	-48	III	-27	0.00	0	0
06:00	145	82	88	12	328	210	614	-1222	400	-44	avF	-96	0.00	0	0
06:30	151	122	66	10	320	250	640	-1216	414	-110	II	-158	0.00	0	0
07:00	153	116	66	26	334	186	595	-1198	379	-24	avF	-113	0.00	0	0
07:30	149	128	90	-8	319	264	600	-1256	409	-126	III	-166	0.00	0	0
08:00	152	94	64	38	309	215	646	-1234	426	-82	II	-52	0.00	0	0
08:30	152	130	64	51	312	239	630	-1238	409	-97	II	-72	0.00	0	0
09:00	156	120	70	20	317	194	605	-1251	394	11	III	-85	0.00	0	0
09:30	146	128	70	8	310	314	618	-1278	450	56	III	-91	0.00	0	0
10:00	136	130	88	0	326	226	694	-1269	539	-119	I	-50	0.00	0	0
10:30	127	148	74	-1	445	179	656	-1298	524	-107	V6	-64	0.00	0	0
11:00	120	78	86	8	434	209	698	-1281	516	-161	I	-108	0.00	0	0
11:30	122	170	90	13	442	214	734	-1271	435	-78	avL	-40	0.00	0	0