

LETTER OF APPROVAL / RECOMMENDATION

To,

The Coordinator,
Mediwheel (Arcofemi Healthcare Limited)
Helpline number: 011- 41195959

Dear Sir / Madam,

Sub: Annual Health Checkup for the employees of Bank of Baroda

This is to inform you that the following employee wishes to avail the facility of Cashless Annual Health Checkup provided by you in terms of our agreement.

PARTICULARS	EMPLOYEE DETAILS
NAME	MS. PAUL RAKHI
EC NO.	124613
DESIGNATION	BRANCH OPERATIONS
PLACE OF WORK	HANUMANGANJ
BIRTHDATE	25-08-1992
PROPOSED DATE OF HEALTH CHECKUP	02-01-2022
BOOKING REFERENCE NO.	21M124613100009000E

This letter of approval / recommendation is valid if submitted along with copy of the Bank of Baroda employee id card. This approval is valid from **31-12-2021** till **31-03-2022** The list of medical tests to be conducted is provided in the annexure to this letter. Please note that the said health checkup is a **cashless facility** as per our tie up arrangement. We request you to attend to the health checkup requirement of our employee and accord your top priority and best resources in this regard. The EC Number and the booking reference number as given in the above table shall be mentioned in the invoice, invariably.

We solicit your co-operation in this regard.

Yours faithfully,

Sd/-

Chief General Manager
HRM Department
Bank of Baroda

(Note: This is a computer generated letter. No Signature required. For any clarification, please contact Mediwheel (Arcofemi Healthcare Limited))

Dr. Pawan Kumar Singh
M.B.B.S. DNB (Medicine)
UPMCI-61830
Director & Consultant Physician
JPK Clinic & Diagnostics
(A Unit of JPK Hospitals & Trauma Centre Pvt. Ltd.)

 भारत सरकार
GOVERNMENT OF INDIA



राखी पाल
Rakhi Paul
जन्म तिथि/DOB: 25/08/1992
महिला/ FEMALE
Mobile No: 8084714976

6131 1914 1498
VID : 9160 3950 7765 9237

मेरा आधार, मेरी पहचान

02/01/2022

 भारतीय विशिष्ट पहचान प्राधिकरण
UNIQUE IDENTIFICATION AUTHORITY OF INDIA

पता:
D/O काशी नाथ पाल, काली बाडी चौक मिशन रोड, भट्टा
बाजार, पुर्णिया, पुर्णिया,
बिहार - 854301

Download Date: 25/03/2019

Address :
D/O Kashi Nath Paul, Kali Bari Chowk
Mission Road, Bhatta Bazar, Purnea,
Purnia,
Bihar - 854301

Generation Date: 27/11/2018

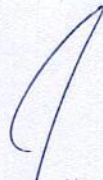

1947  help@uidai.gov.in  www.uidai.gov.in  P.O. Box No. 1947,
Bengaluru-560 001

Dr. Pawan Kumar Singh
M.B.B.S. DNB (Medicine)
UPMCI-61387
Director & Consultant Physician
JPK Clinic & Diagnostics
(A Unit of JPK Hospitals & Trauma Centre Pvt. Ltd.)

MS RPKM DDU

02.01.2022 10:32:52
JPK CLINIC AND DIAGNOSTICS
NORMAL COMPOUND SUPER MARKET
SULTANPUR

Location:
Room:
Order Number:
Indication:
Medication 1:
Medication 2:
Medication 3:

Technician:
Ordering Ph: DR J P SINGH
Referring Ph:
Attending Ph:

71 bpm
--/-- mmHg

QRS : 74 ms
QT / QTcBaz : 392 / 425 ms
PR : 116 ms
P : 76 ms
RR / PP : 842 / 845 ms
P / QRS / T : 4 / 42 / 41 degrees

Normal sinus rhythm
Normal ECG

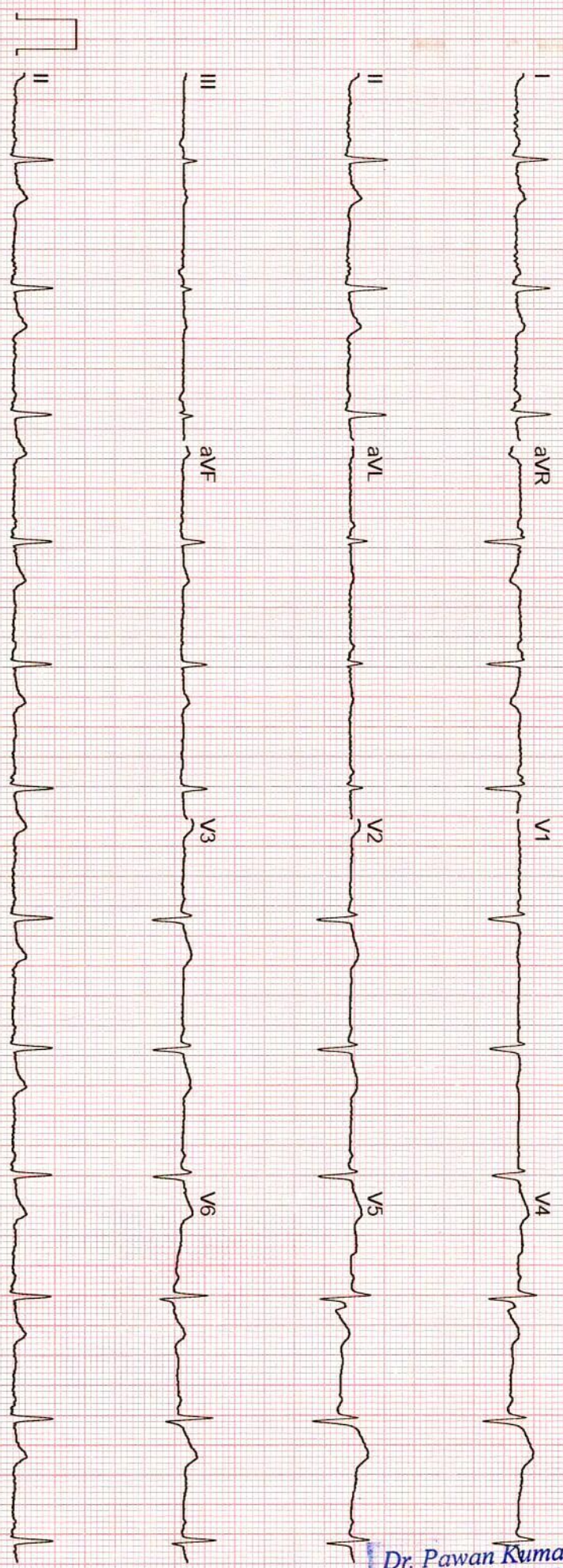

Dr. Pawan Kumar Singh
M.B.B.S. DNB (Medicine)
UPMCI-613307
Director & Consultant Physician
JPK Clinic & Diagnostics
(A Unit of JPK Hospitals & Trauma Centre Pvt. Ltd.)

GE MAC2000 1.1 12SL™ V241 25 mm/s 10 mm/mV ADS 0.56-20 Hz 50 Hz 4x2.5x3.25_R1 1/1

Unconfirmed



सर्वे सन्तु निरामया

राज डायग्नोस्टिक एण्ड मेडीकेयर

डिजिटल एक्सरे, पैथॉलाजी, अल्ट्रासाउण्ड

ठाकुर प्रसाद काम्प्लेक्स, निकट NY माल, गल्ला मण्डी मोड़, जिला अस्पताल रोड-सुलतानपुर

Report No.- : 34693
Name- : RAKHI PAUL
Consultant- : Dr. Dr. J.P Singh MD.
Date- : 02-Jan-2022



* R A J R L 2 2 3 4 6 9 3 *

Bill No. / Day Sr.- : 53899 / 7
Age (Y-M-D)- : 29 - 0 - 0
Sex- : Female +

ULTRASONOGRAPHIC STUDY OF WHOLE ABDOMEN FEMALE.

LIVER	: Liver is normal in size and echogenicity . No focal or diffuse mass lesion seen.No IHBD dilatation seen.
GALL BLADDER	: Gall bladder is normal in distension & shows echofree lumen.Wall thickness is within normal limit. No obvious GB calculus / sludgeness noted.
PV & CBD	: Portal vein and CBD are normal in their course and calibre
PANCREAS	: Pancreas is normal in size, contour and echotexture.
SPLEEN	: Spleen is normal in size and echogenicity. No mass lesion seen
KIDNEYS	: Both kidneys are normal in size, contour and echopattern. Cortico medullary differentiation is normally preserved. No calculus or mass lesion is seen. No hydronephrosis is seen.
URETER	: Normally visualized.
URINARY BLADDER	: Urinary Bladder is normal in wall thickness with evidence of anechoic lumen.No calculi or mass lesion seen.
UTERUS	: Uterus is normal in size and morphology.No obvious space occupying lesion noted
CERVIX	: Normal in size,shape & echogenicity.
OVARY & ADN.	: Both normally visualized.
P.O.D	: No free fluid collection is seen.
BOWEL	: Bowels are normal.no significant gas shadow seen.
IMPRESSION	: NORMAL SONOGRAPHIC STUDY OF ABDOMEN.

Dr. Pawan Kumar Singh
M.B.B.S. DNB (Medicine)
UPMCI-61330
Director & Consultant Physician
JFK Clinic & Diagnostics
(A Unit of JPK Hospitals & Trauma Centre Pvt. Ltd.)



Dr. S.K. Jaiswal
(Sonologist)



Timings : 8.30 AM to 7.30 PM, Sunday, 9.00 AM to 2.00 PM.

This is Profession opinion clinicians are requested to correlate pathological finding with clinical feature.

If there is any doubt please repeat test free of cost.

{ NOT FOR MEDICO LEGAL PURPOSE }



सर्वे सन्तु निरामया

राज डायग्नोस्टिक एण्ड मेडीकेयर

डिजिटल एक्सरे, पैथॉलाजी, अल्ट्रासाउण्ड

ठाकुर प्रसाद काम्प्लेक्स, निकट NY माल, गल्ला मण्डी मोड़, जिला अस्पताल रोड-सुलतानपुर

Report No.- : 34694
Name- : RAKHI PAUL
Consultant- : Dr. Dr. J.P Singh MD.
Date- : 02-Jan-2022



Bill No. / Day Sr.- : 53899 / 7
Age (Y-M-D)- : 29 - 0 - 0
Sex- : Female +

X-RAY CHEST P.A.

TRACHEA- : Trachea is central,
CARDIAC SHADOW- : The cardiac size and silhouette is normal.
ANGLES- : Both costophrenic angles are clear.
PARENCHYMA- : Both lung fields are clear & have normal volume bronchovascular pattern.
C / T RATIO- : Normal
MEDIASTINUM- : no mediastinal shift is seen.
DOME OF DIAPHRAGM- : Both domes of the diaphragm are normal in position, outline & curvature.
IMPRESSION- : **NORMAL FINDING**

Dr. Pawan Kumar Singh
M.B.B.S. DNB (Medicine)
UPMCI-61830
Director & Consultant Physician
JPK Clinic & Diagnostics
(A Unit of JPK Hospitals & Trauma Centre Pvt. Ltd.)



Dr. S.K. Jaiswal
(Sonologist)



Timings : 8.30 AM to 7.30 PM, Sunday, 9.00 AM to 2.00 PM.

This is Profession opinion clinicians are requested to correlate pathological finding with clinical feature.

If there is any doubt please repeat test free of cost.

{ NOT FOR MEDICO LEGAL PURPOSE }

EXERCISE STRESS TEST REPORT

Patient Name: PAUL, RAKHI
Patient ID: 05133
Height:
Weight:

DOB: 25.08.1992
Age: 29yrs
Gender: Female
Race: Indian

Study Date: 02.01.2022
Test Type: --
Protocol: BRUCE

Referring Physician: --**DR J P SINGH**
Attending Physician: Dr. J.P. Singh
Technician: --

Medications:

--

Medical History:

--

Reason for Exercise Test:

--

Exercise Test Summary

Phase Name	Stage Name	Time in Stage	Speed (km/h)	Grade (%)	HR (bpm)	BP (mmHg)	Comment
PRETEST	SUPINE	00:39	0.00	0.00	90		
	STANDING	00:12	0.00	0.00	86		
	HYPERV.	00:11	0.00	0.00	90		
	WARM-UP	00:21	1.60	0.00	96		
EXERCISE	STAGE 1	03:00	2.70	10.00	122	120/80	
	STAGE 2	03:00	4.00	12.00	164	124/82	
	STAGE 3	02:17	5.40	14.00	193	124/82	
RECOVERY		00:58	2.40	0.00	162		

The patient exercised according to the BRUCE for 8:17 min:s, achieving a work level of Max. METS: 10.00. The resting heart rate of 91 bpm rose to a maximal heart rate of 193 bpm. This value represents 101 % of the maximal, age-predicted heart rate. The resting blood pressure of --/-- mmHg, rose to a maximum blood pressure of 124/82 mmHg. The exercise test was stopped due to Target heart rate achieved.

Interpretation

Summary: Resting ECG: normal.

Functional Capacity: normal.

HR Response to Exercise: appropriate.

BP Response to Exercise: normal resting BP - appropriate response.

Chest Pain: none.

Arrhythmias: none.

ST Changes: none.

Overall impression: Normal stress test.

Conclusions

--

Dr. Pawan Kumar Singh
M.B.B.S. DNB (Medicine)
UPMCI-6/330
Director & Consultant Physician
JPK Clinic & Diagnostics
(A Unit of JPK Hospitals & Trauma Centre Pvt. Ltd.)

PAUL, RAKHI

Patient ID 05133

02.01.2022

10:44:54am

Female

29yrs Indian

Meds:

Test Reason:

Medical History:

Ref. MD: Ordering MD:

Technician: Test Type:

Comment:

BRUCE: Total Exercise Time 08:17
 Max HR: 193 bpm 101% of max predicted 191 bpm HR at rest: 91
 Max BP: 124/82 mmHg Max RPP: 23932 mmHg*bpm
 Maximum Workload: 10.00 METS
 Max. ST: -1.40 mm, 0.00 mV/s in I; EXERCISE STAGE 2 04:59
 ST/HR index: 0.39 μ V/bpm
Reasons for Termination: Target heart rate achieved
Summary: Resting ECG: normal. Functional Capacity: normal. HR Response to Exercise: appropriate. BP Response to Exercise: normal resting BP - appropriate response. Chest Pain: none. Arrhythmias: none. ST Changes: none. Overall impression: Normal stress test.

Phase Name	Stage Name	Time in Stage	Speed (km/h)	Grade (%)	Workload (METS)	HR (bpm)	BP (mmHg)	RPP (mmHg*bpm)	VE (/min)	ST Level (mm)	Comment
PRETEST	SUPINE	00:39	0.00	0.00	1.0	90			0	0.45	
	STANDING	00:12	0.00	0.00	1.0	86			0	0.45	
	HYPERV.	00:11	0.00	0.00	1.0	90			0	0.40	
EXERCISE	WARM-UP	00:21	1.60	0.00	1.2	96			0	0.20	
	STAGE 1	03:00	2.70	10.00	4.6	122	120/80	14640	0	0.25	
	STAGE 2	03:00	4.00	12.00	7.0	164	124/82	20336	0	-0.20	
RECOVERY	STAGE 3	02:17	5.40	14.00	10.0	193	124/82	23932	0	-0.15	
		00:58	2.40	0.00	2.4	162			0	0.40	

Dr. Pawan Kumar Singh
 M.B.B.S. DNB (Medicine)
 UFM/CP/1330
 Director & Consultant Physician
 JPK Clinic & Diagnostics
 (A Unit of JPK Hospitals & Trauma Centre Pvt. Ltd.)

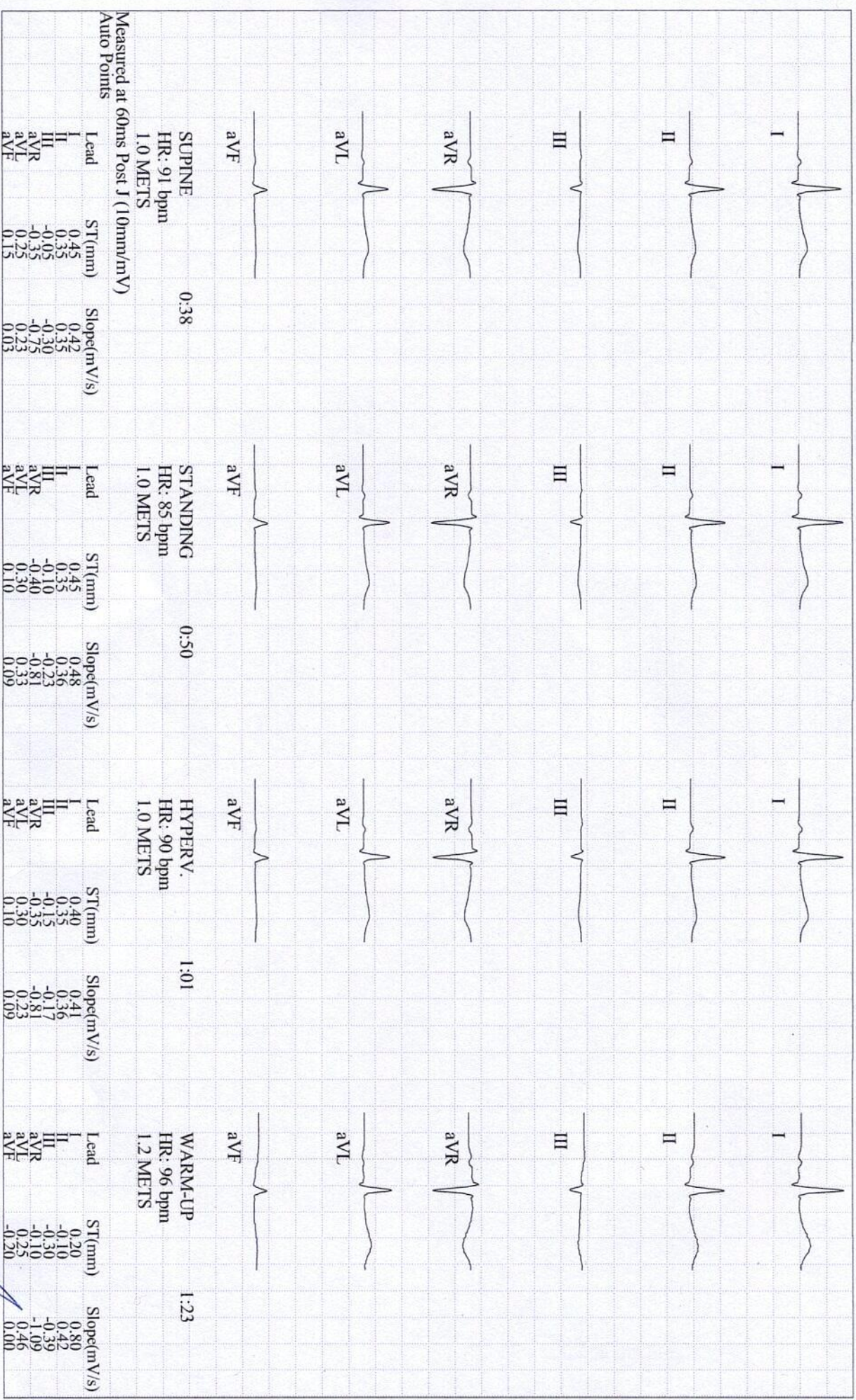

PAUL, RAKHI

Patient ID 05133

02.01.2022
10:44:54am

GE CardioSoft V6.73 (2)
50mm/s 10mm/mV 50Hz

0.01Hz FRF+ HEART V5.4

Unconfirmed

Attending MD: Dr. J.P. Singh

Dr. Pawan Kumar Singh
M.B. B.S., DNB (Medicine)
UPMCI-61330
Director & Consultant Physician
JPK Clinic & Diagnostics
(A Unit of JPK Hospitals & Trauma Centre Pvt. Ltd.)

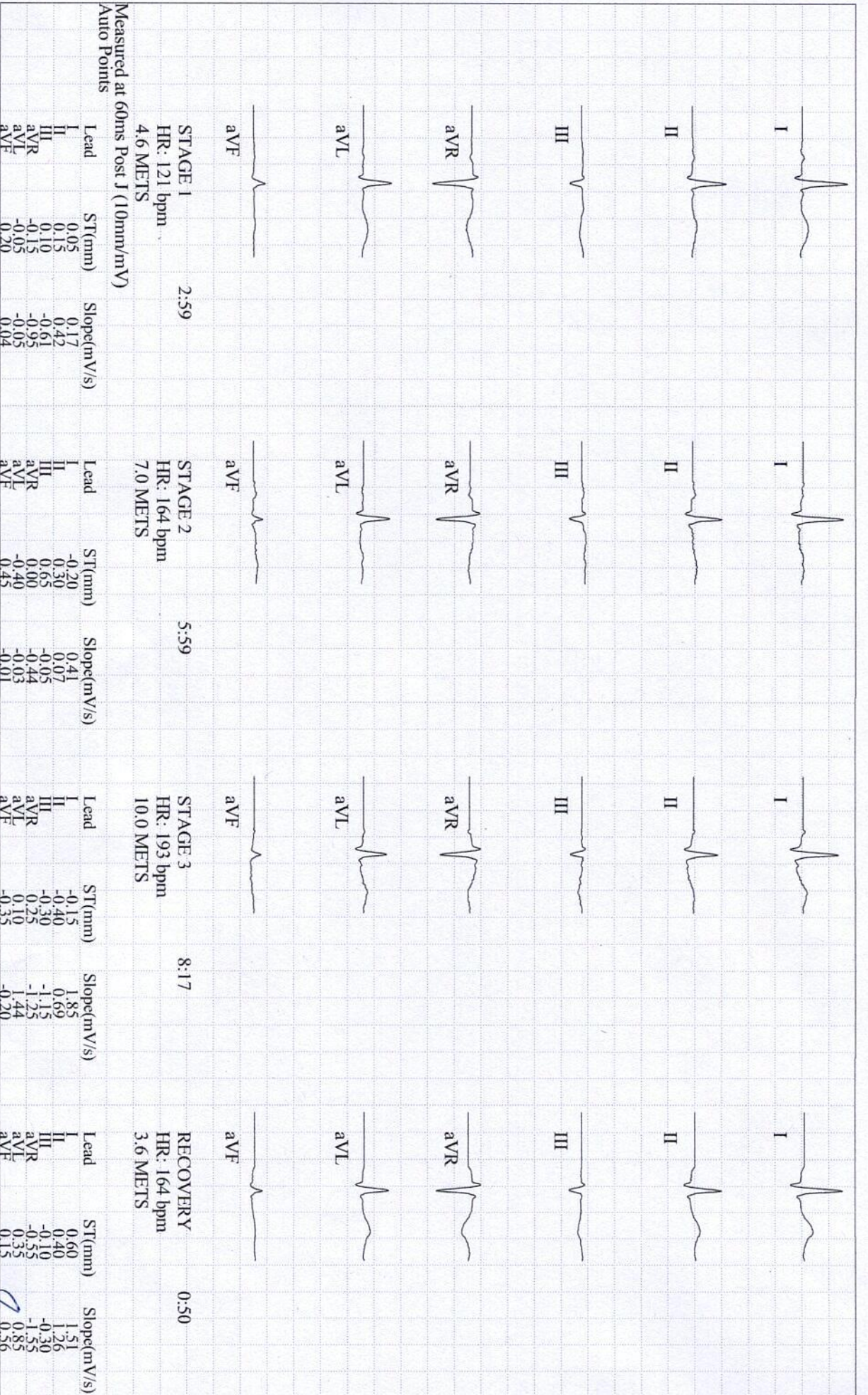

PAUL, RAKHI
 Patient ID 05133
 02.01.2022
 10:44:54am

GE CardioSoft V6.73 (2)
 50mm/s 10mm/mV 50Hz 0.01Hz FRF+ HEART V5.4

Unconfirmed

Attending MD: Dr. J.P. Singh

Dr. Pawan Kumar Singh
 M.B.B.S. DNB (Medicine)
 UPMCH-61380
 Director & Consultant Physician
 JPK Clinic & Diagnostics
 (A Unit of JPK Hospitals & Trauma Centre Pvt. Ltd.)

Trends: configurable

JPK CLINIC & DIAGNOSTICS

PAUL, RAKHI
Patient ID 05133
02.01.2022
10:44:54am

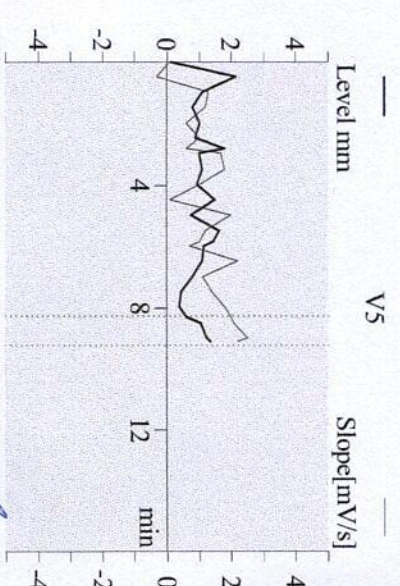
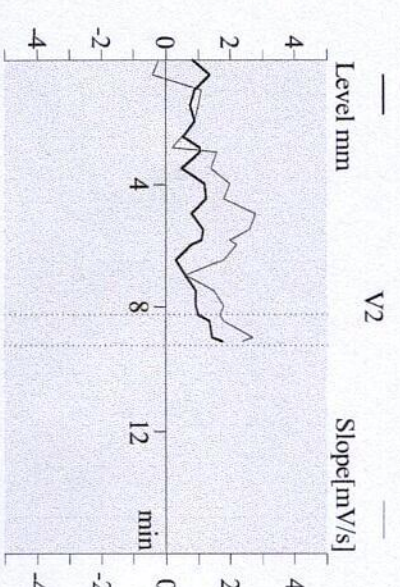
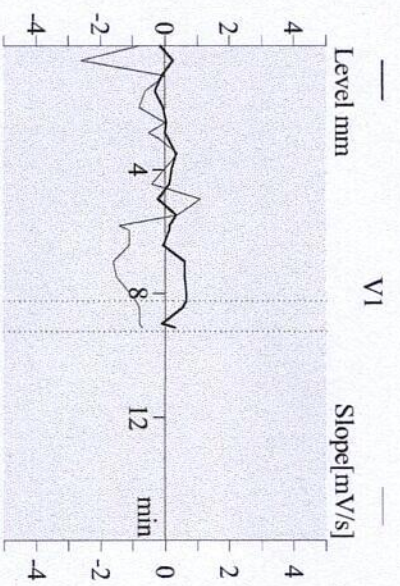
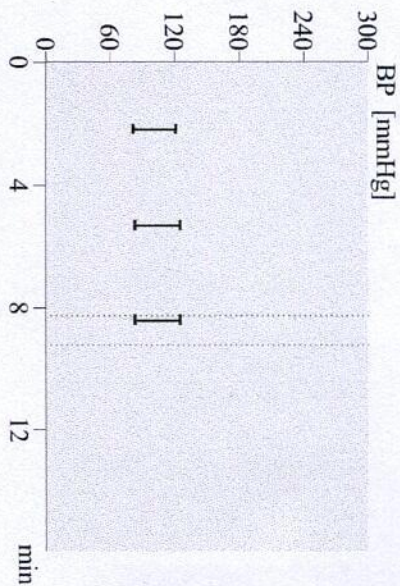
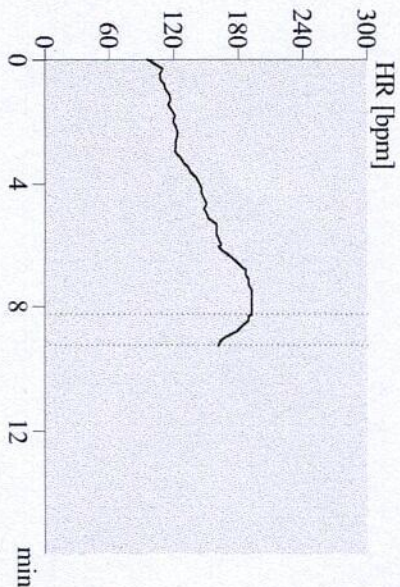
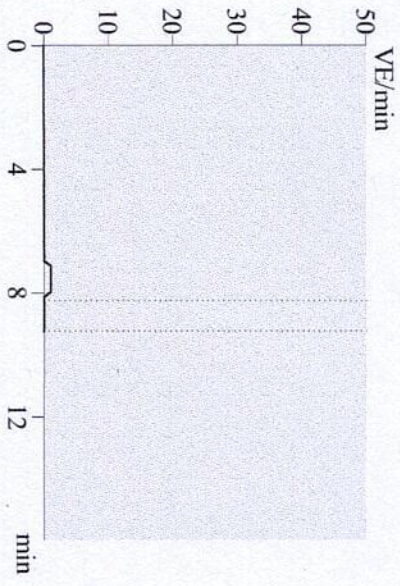

Dr. Pawan Kumar Singh
M.B.B.S., DNB (Medicine)
UP/MCI-61330
Collector & Consultant Physician
JPK Clinic & Diagnostics
(A Unit of JPK Hospitals & Trauma Centre Pvt. Ltd.)

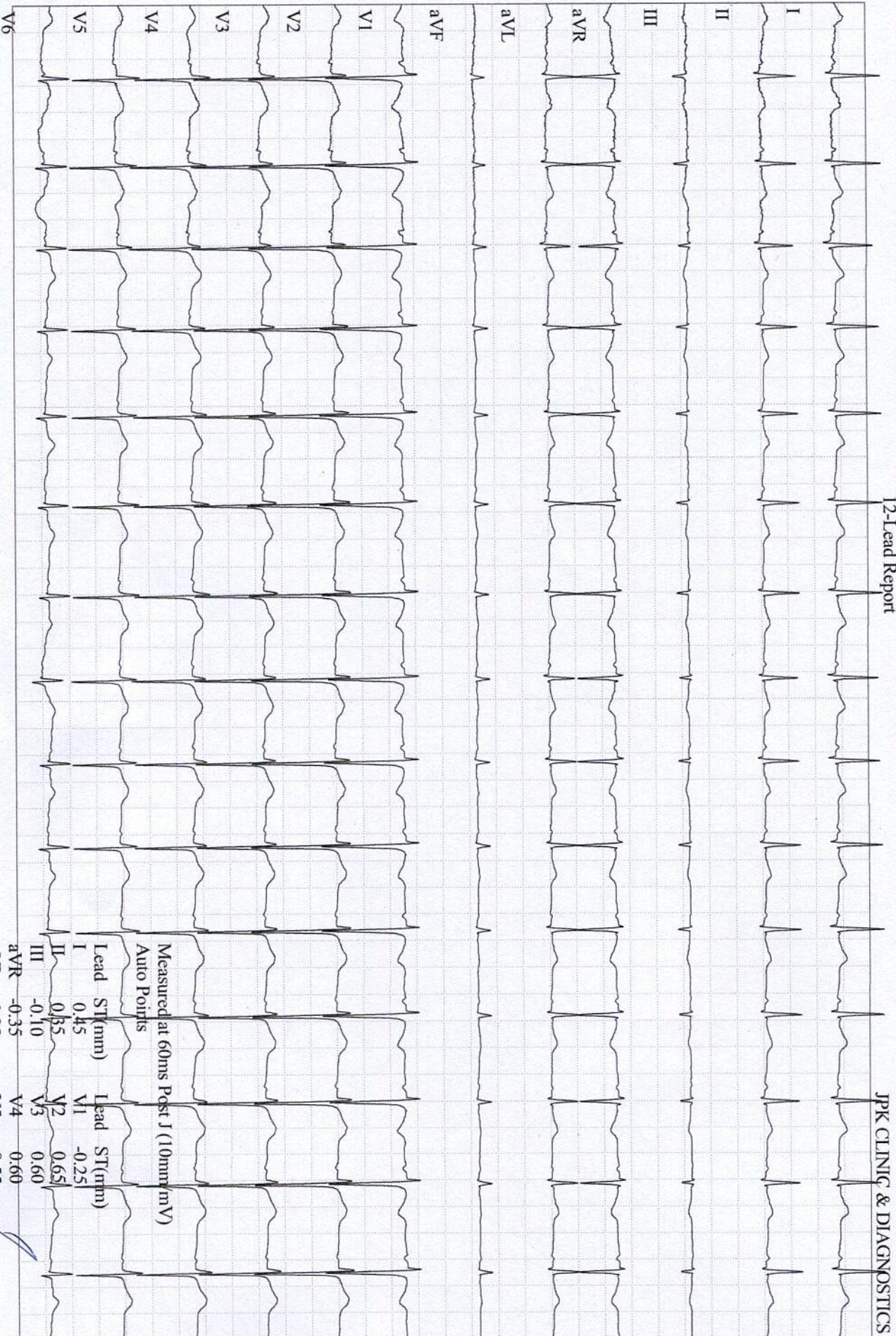

Measured at 60ms Post J (10mm mV)
Auto Points

Lead	ST (mm)	Lead	ST (mm)
I	0.45	V1	-0.25
II	0.85	V2	0.65
III	-0.10	V3	0.60
aVR	-0.35	V4	0.60
aVL	0.25	V5	0.55
aVF	0.15	V6	0.40

Dr. Pawan Kumar Singh
M.B.B.S., D.N.B. (Medicine)
UP/MD-61330

Director & Consultant Physician
JPK Clinic & Diagnostics
(A Unit of JPK Hospitals & Trauma Centre Pvt. Ltd.)

PRETEST

SUPINE

00-21

BRUCE

0.0 km/h

0.0 %

94 bpm

PAUL, RAKHI

Patient ID 05133

02.01.2022

10:45:36am

GE CardioSoft V6.73 (2)

25 mm/s 10 mm/mV 50Hz 0.01Hz FRF+ HR(V2, V1)

Start of Test: 10:44:54am

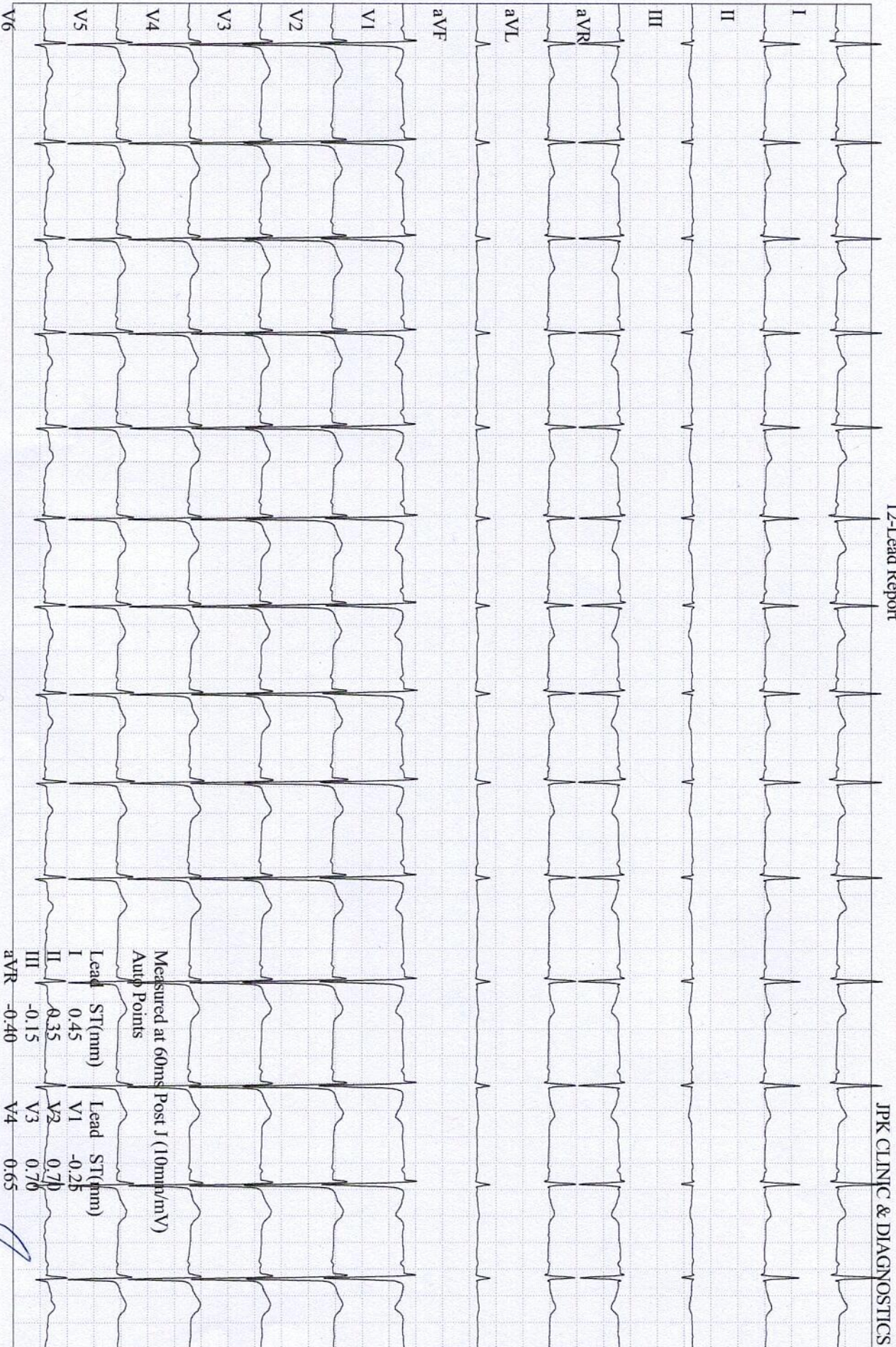

PAUL, RAKHI
 Patient ID 05133
 02.01.2022
 10:45:48am

88 bpm

PRETEST
 STANDING
 00:43

BRUCE
 0.0 km/h
 0.0 %

Start of Test: 10:44:54am

Dr. Pawan Kumar Singh
 M.B.S.S. DNB (Medicine)
 JPMCI-61330
 Director & Consultant Physician
 JPK Clinic & Diagnostics
 (A Unit of JPK Hospitals & Trauma Centre Pvt. Ltd.)

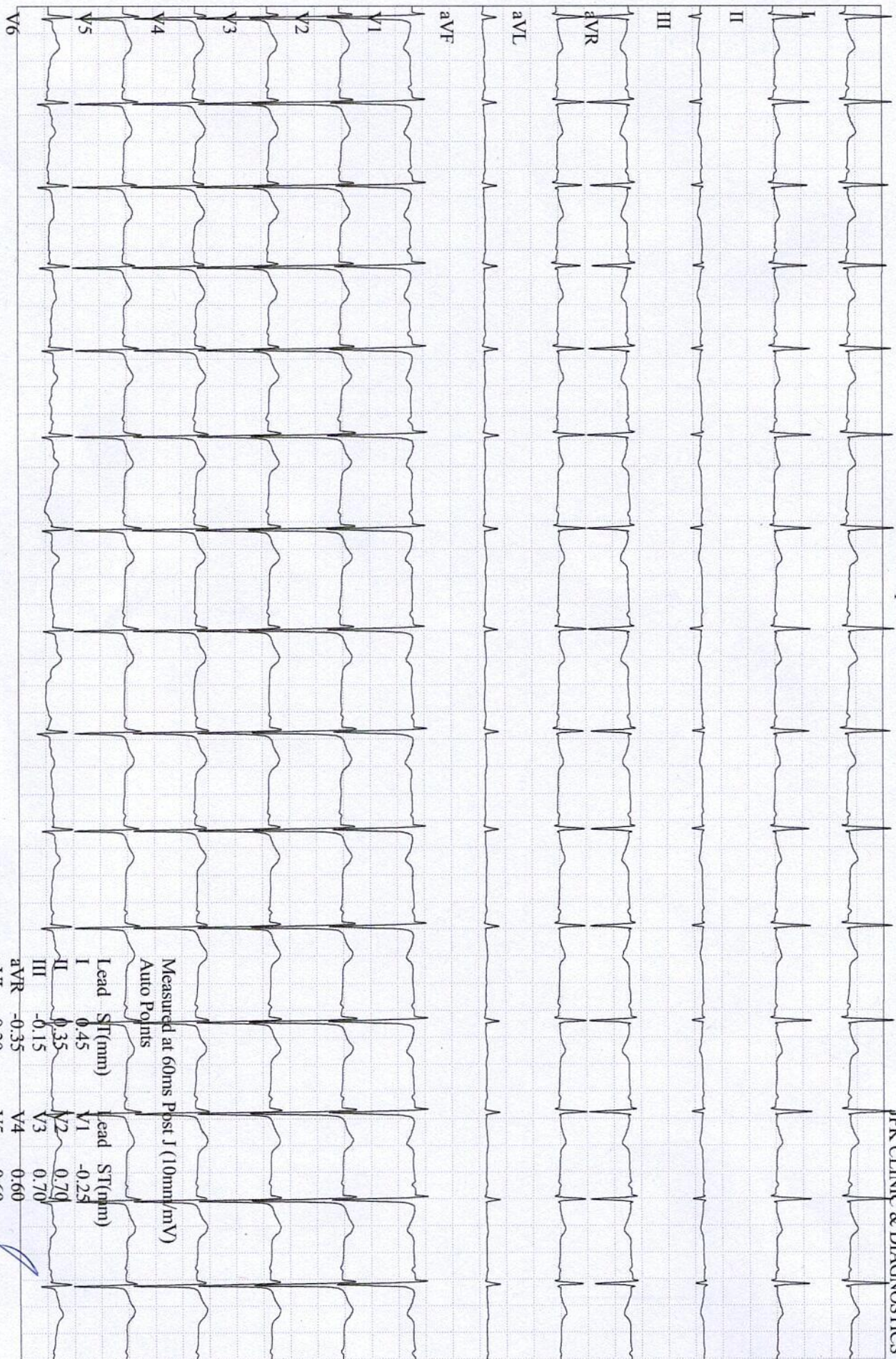

PAUL, RAKHI
 Patient ID 05133
 02.01.2022
 10:46:00am

90 bpm

PRETEST
 HYPERV.
 00:55

BRUCE
 0.0 km/h
 0.0 %

Start of Test: 10:44:54am

Measured at 60ms Post J (10mm/mV)
 Auto Points

Lead	ST(mm)	Lead	ST(mm)
I	0.45	V1	-0.25
II	0.35	V2	0.70
III	-0.15	V3	0.70
aVR	-0.35	V4	0.60
aVL	0.30	V5	0.60
aVF	0.10	V6	0.45

Dr. Pawan Kumar Singh
 M.B.B.S. DNB (Medicine)
 UH/MCI-61330
 Director & Consultant Physician
 JPK Clinic & Diagnostics
 (A Unit of JPK Hospitals & Trauma Centre Pvt. Ltd.)

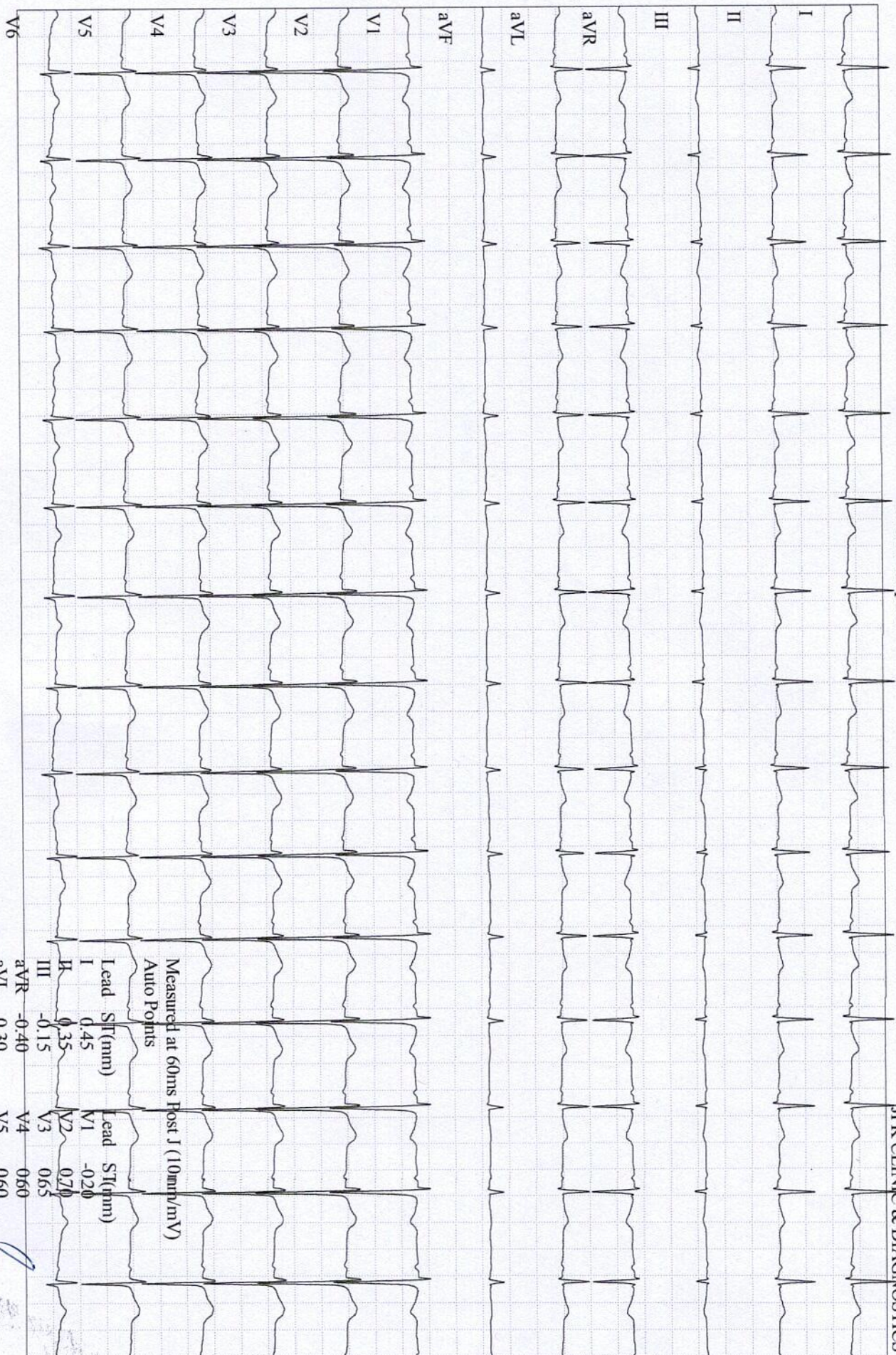

PAUL, RAKHI
 Patient ID 05133
 02.01.2022
 10:46:11am
 GE CardioSoft V6.73 (2)
 25 mm/s 10 mm/mV 50Hz 0.01Hz FRF+ HR(V2,V1)

90 bpm

PRETEST
 WARM-UP
 01:06

BRUCE
 0.0 km/h
 0.0 %

Start of Test: 10:44:54am

Measured at 60ms Post J (10mm/mV)
 Auto Points

Lead	ST(mm)	Lead	ST(mm)
I	0.45	V1	-0.20
II	0.35	V2	0.70
III	-0.15	V3	0.65
aVR	-0.40	V4	0.60
aVL	0.30	V5	0.60
aVF	0.15	V6	0.45

Dr. Pawan Kumar Singh
 M.B.B.S. DNB (Medicine)
 UPI/MCh-81330
 Director & Consultant Physician
 JPK Clinic & Diagnostics
 (A Unit of JPK Hospitals & Trauma Centre Pvt. Ltd.)

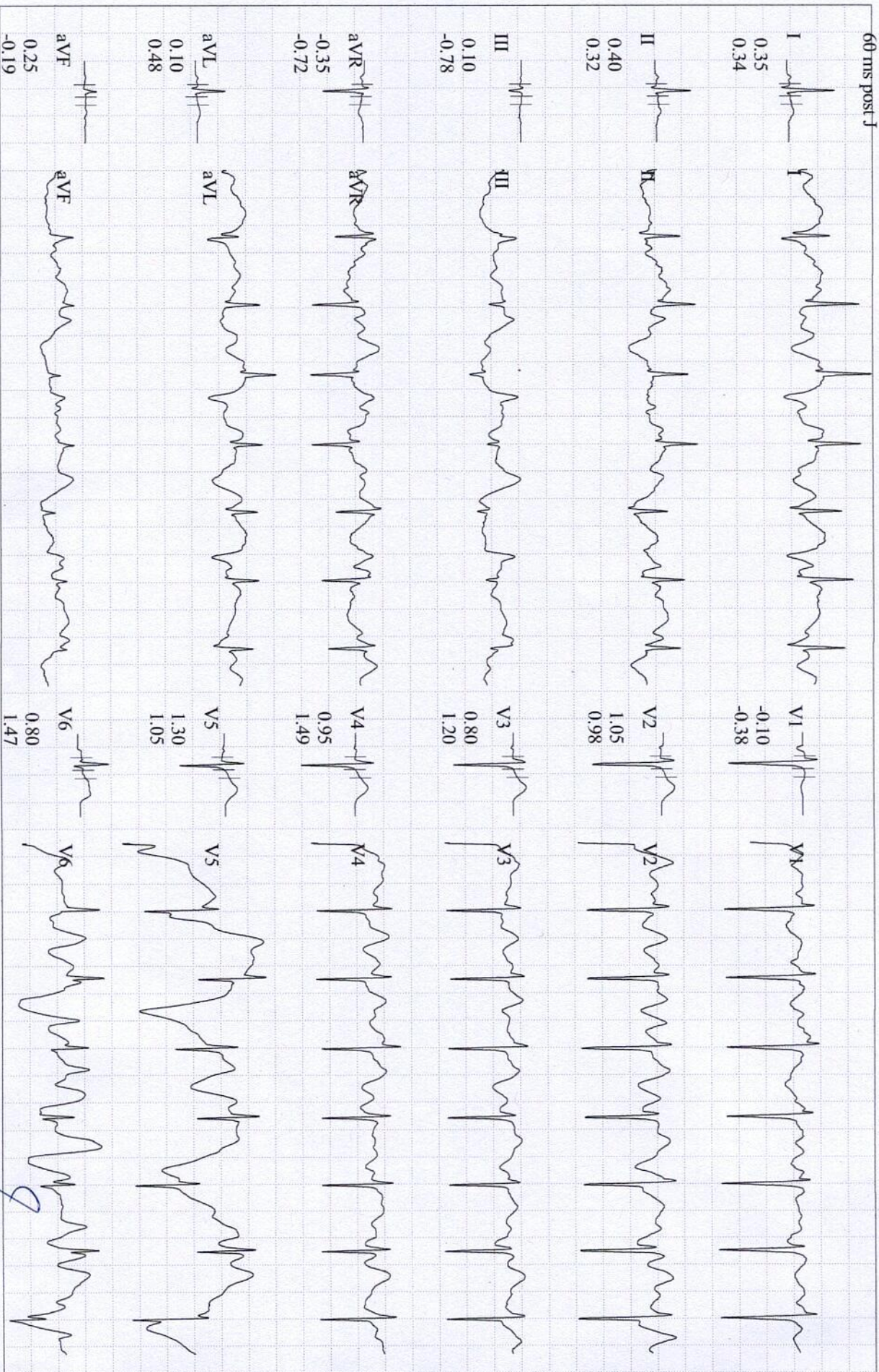

PAUL, RAKHI
 Patient ID 05133

02.01.2022
 10:49:11am

GE CardioSoft V6.73 (2)
 25 mm/s 10 mm/mV 50Hz 0.01Hz FRF+ HR(V2,V1)

122 bpm
 120/80 mmHg

EXERCISE
 STAGE 1
 02:50

BRUCE
 2.7 km/h
 10.0 %

Start of Test: 10:44:54am

Dr. Pawan Kumar Singh
 (M.B.B.S. DNB (Medicine))
 JPK-61330
 Director & Consultant Physician
 JPK Clinic & Diagnostics (mV/s)
 (A Unit of JPK Hospitals & Trauma Centre Pvt. Ltd.)

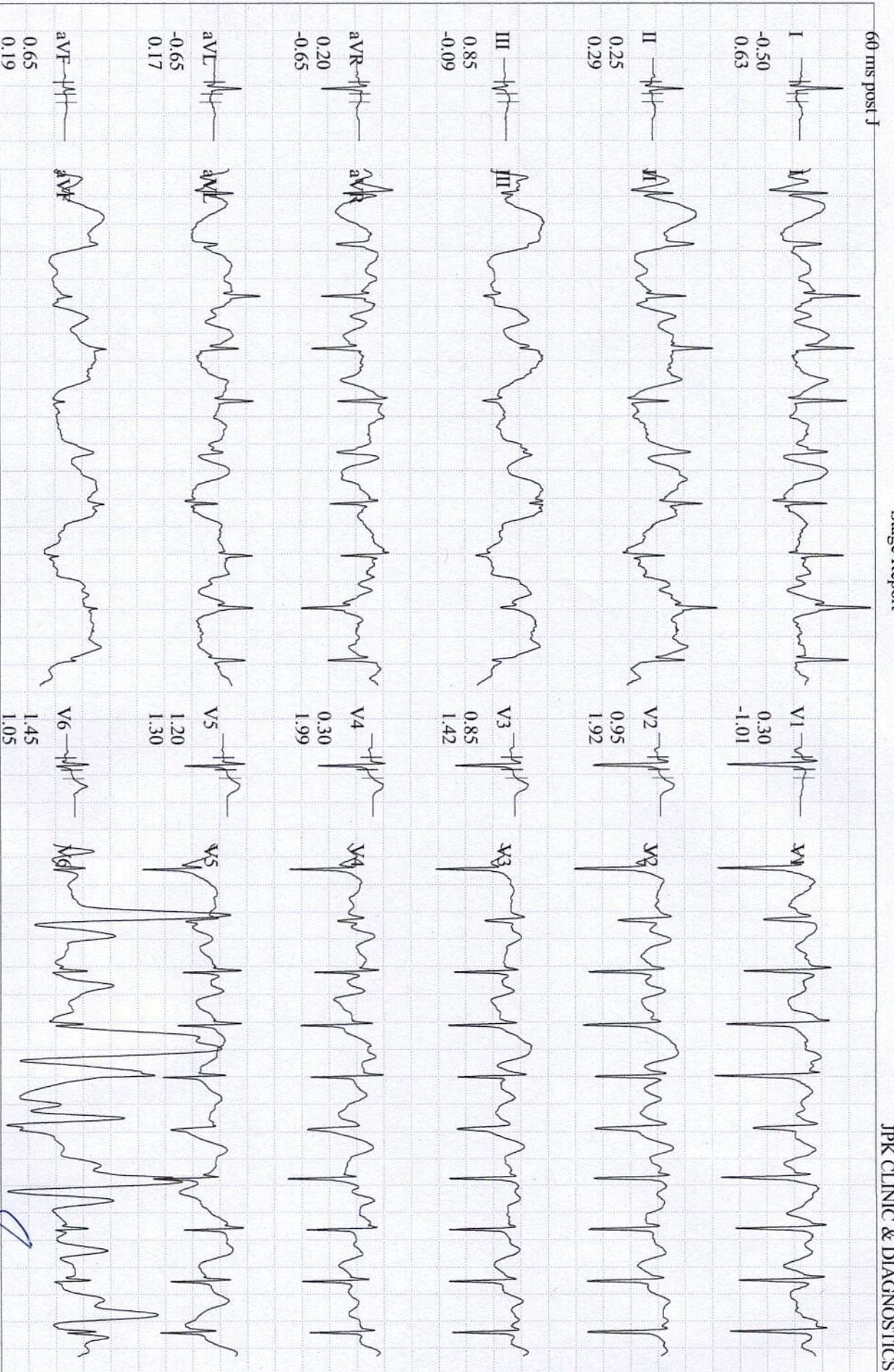

PAUL, RAKHI

Patient ID 05133

02.01.2022

10:52:12am

GE CardioSoft V6.73 (2)
25 mm/s 10 mm/mV 50Hz 0.01Hz FRF+ HR(V2,V1)

162 bpm

124/82 mmHg

EXERCISE

STAGE 2

05:50

BRUCE

4.0 km/h

12.0 %

Start of Test: 10:44:54am

Dr. Pawan Kumar Singh

M.B.B.S. DNE (cardiology)

JPMCI-51339/ST/Level (mm)

Director & Consultant Physician

JPK Clinic & Diagnostics

(A Unit of JPK Hospitals & Trauma Centre Pvt. Ltd.)

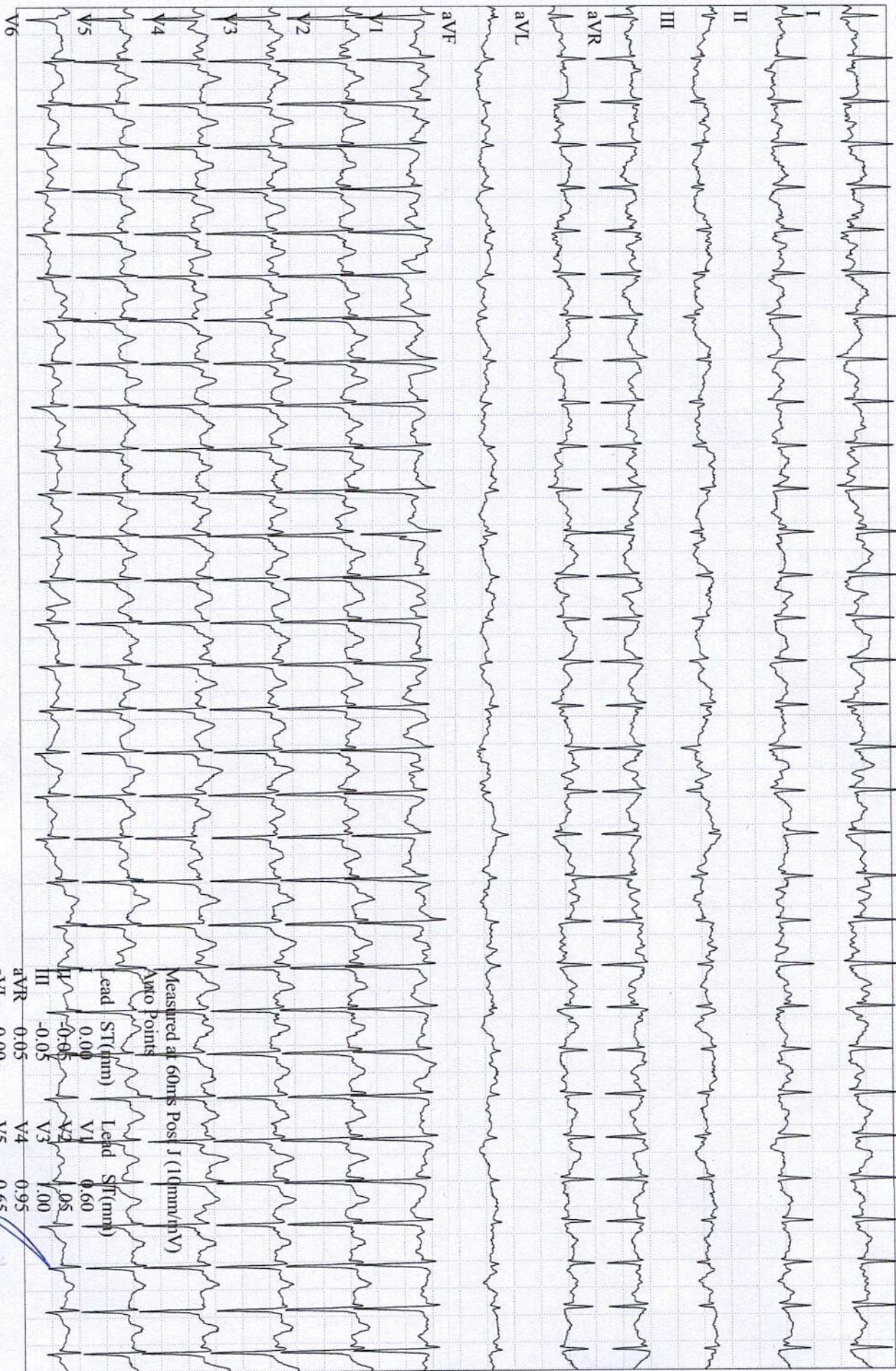

Measured at 60ms Post J (10mm/mV)
 ST Points
 Lead ST (mm)
 V1 0.60
 V2 0.05
 V3 1.00
 V4 0.95
 V5 0.65
 V6 0.00
 aVR -0.05
 aVL 0.00
 aVF 0.00
 III -0.05
 II -0.05
 I 0.00

Raman Vajima Singh
 M.B.B.S., DNB (Medicine)
 UPIW/CH-61330

Director & Consultant Physician
 JPK Clinic & Diagnostics
 (A Unit of JPK Hospitals & Trauma Centre Pvt. Ltd.)

PAUL, RAKHI
 Patient ID 05133
 02.01.2022
 10:54:43am

EXERCISE
 STAGE 3
 08:17

193 bpm
 124/82 mmHg

BRUCE
 5.4 km/h
 14.0 %

GE CardioSoft V6.73 (2)
 25 mm/s 10 mm/mV 50Hz 0.01Hz FRF+ HR(V2,V1)

Start of Test: 10:44:54am

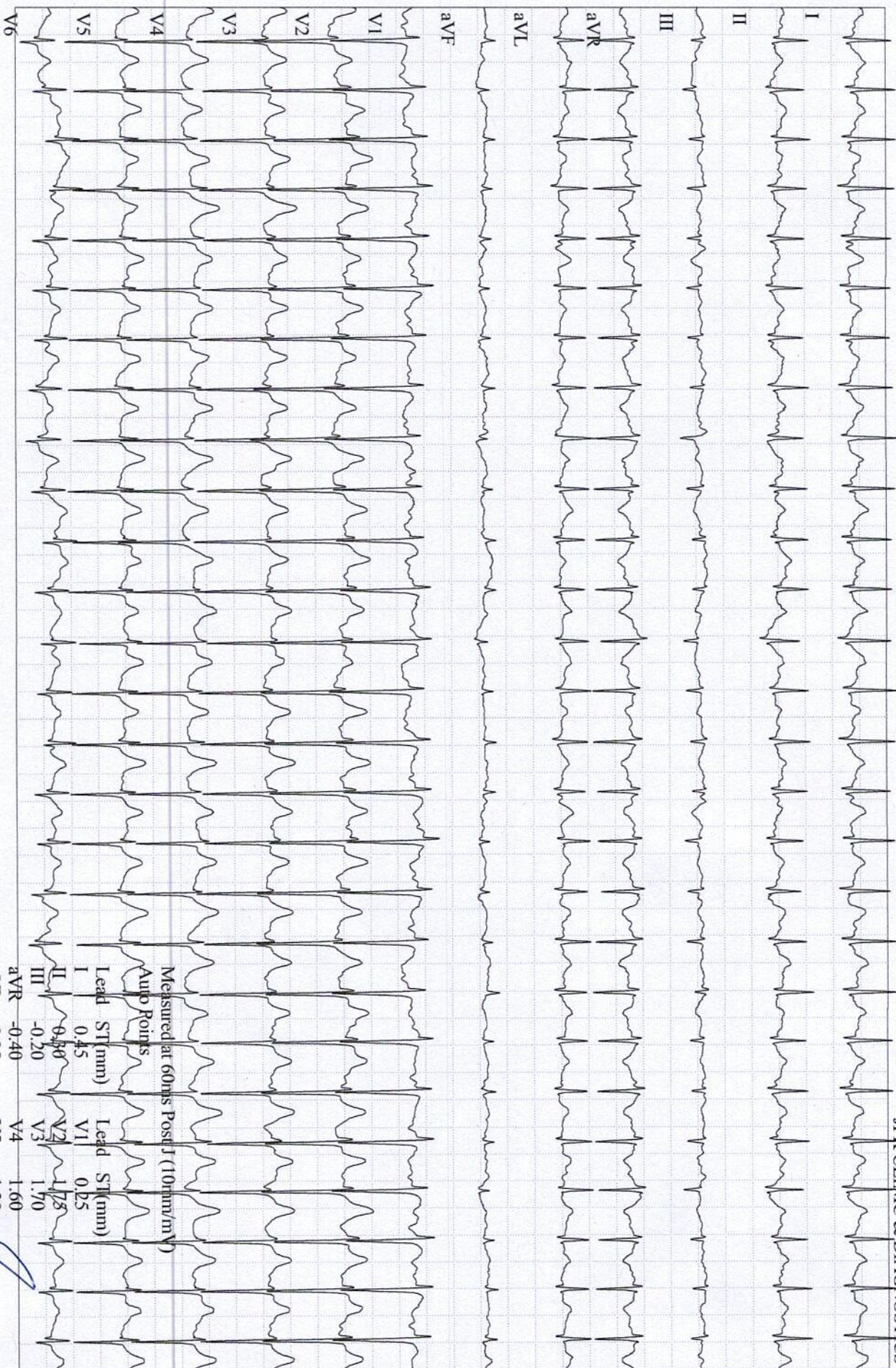

Measured at 60ms Post J (10mm/mV)
 Amp Points
 Lead ST (mm)
 I 0.45
 II 0.50
 III -0.20
 aVR -0.40
 aVL 0.35
 aVF 0.05
 V4 1.60
 V5 1.30
 V6 0.50
 Lead ST (mm)
 V1 0.25
 V2 1.75
 V3 1.70

PAUL, RAKHI
 Patient ID 05133
 02.01.2022
 10:55:35am
 GE CardioSoft V6.73 (2)
 25 mm/s 10 mm/mV 50Hz 0.01Hz FRF+ HR(V2,V1)

164 bpm
 124/82 mmHg

RECOVERY #1
 00:50

BRUCE 2.4 km/h
 0.0 %

Start of Test: 10:44:54am

Dr. Pawan Kumar Singh
 M.F.S. DNB (Medicine)
 Director & Consultant Physician
 JPK Clinic & Diagnostics
 (A Unit of JPK Hospitals & Trauma Centre Pvt. Ltd.)
 011-2613390

JPK CLINIC & DIAGNOSTICS

(A unit of JPK Hospitals & Trauma Center Pvt. Ltd.)

An ISO 9001:2015 Certified Center

Super Market, Sultanpur -228 001 (U.P.)

Ph.: 05362-241192, 9196008963

www.jpkhospitals.com



Patient ID : JPK-MRN-32930
 Patient Name : RAKHI PAUL
 Age/Gender : 29Y/ F
 Date/Time : 02-01-2022/13:59
 Referred By : SELF

INVESTIGATION	RESULT	REFERENCE RANGE
CLINICAL PATHOLOGY		
LRN-96703		
STOOL - COMPLETE		
Physical Examination		
Colour	YELLOW	Yellow - Dark Brown
Consistency	AEMISOLID	Semisolid - Solid
Mucus	ABSENT	
Blood	NIL	Nil
Chemical Examination		
Reaction	ACIDIC	
Microscopic Examination		
Pus Cells	1-2/HIGH POWER FIELD/ hpf	0 - 4/ hpf
RBCs	NIL/ hpf	0 - 2/ hpf
Ova	NIL	Nil
Cyst	NIL	Nil
Bacteria	ABSENT	
Sample Collection Time	03-01-2022/09:41:31	
Result Approval Time	08-01-2022/18:35	
LRN-96702		
URINE R/M		
Physical Examination		
Quantity in ml	20 ML	
Urine Color	PALE YELLOW	
Reaction	ACIDIC	
Chemical Examination		
Leukocytes	NEGATIVE	
Nitrite	NEGATIVE	
Urobilinogen	NEGATIVE	
pH	6.0	
Blood	NEGATIVE	
Sp.Gravity	1.025	
Ketone	NEGATIVE	
Bilirubin	NEGATIVE	

Rakesh Sharma
 Lab Technician

Dr. Pawan Kumar Singh
 M.B.B.S. DNB (Medicine)
 UPMCI-61830
 Director & Consultant Physician
 JPK Clinic & Diagnostics
 (A Unit of JPK Hospitals & Trauma Centre Pvt. Ltd.)

Dr. SHIWANGI
 MBBS, DCP, (DNB)
 Consultant Pathologist
 JPK Clinic & Diagnostics
 (A unit of JPK Hospitals & Trauma Center Pvt. Ltd.)

This is an Electronically Generated Report

This report is based on the specimen/s received. The report may need to be correlated clinically as laboratory investigations are dependent on multiple variables. These results should not be reproduced in part.

Facilities Available

- ECG
- PFT
- Endoscopy
- Hematology
- Biochemistry
- Microbiology
- FNAC
- Histopathology
- Sample Collection from Home & Online Delivery of Reports
- ABP
- TMT
- Echocardiography
- Ultrasound

JPK CLINIC & DIAGNOSTICS

(A unit of JPK Hospitals & Trauma Center Pvt. Ltd.)

An ISO 9001:2015 Certified Center

Super Market, Sultanpur -228 001 (U.P.)

Ph. : 05362-241192, 9196008963

www.jpkhospitals.com



Patient ID : JPK-MRN-32930
Patient Name : RAKHI PAUL
Age/Gender : 29Y/ F
Date/Time : 02-01-2022/13:59
Referred By : SELF

INVESTIGATION	RESULT	REFERENCE RANGE
Glucose	NEGATIVE	
Protein	NEGATIVE	
Microscopic Examination		
Epithelial Cells	2-3/HIGH POWER FIELD	
RBC	NIL	
Pus Cells	1-2/HIGH POWER FIELD	
Casts	NOT SEEN	
Crystals	NOT SEEN	
Sample Collection Time	03-01-2022/09:41:31	
Result Approval Time	08-01-2022/18:35	

Rakesh Sharma
Lab Technician

Dr. Pawan Kumar Singh

M.B.B.S. DNB (Medicine)
UPMCI-61330
Director & Consultant Physician
JPK Clinic & Diagnostics
(A Unit of JPK Hospitals & Trauma Centre Pvt. Ltd.)

Dr. SHIWANGI

MBBS, ZCP, (DNB)
Consultant Pathologist
JPK Clinic & Diagnostics
(A unit of JPK Hospitals & Trauma Center Pvt. Ltd.)

This is an Electronically Generated Report
This report is based on the specimen/s received. The report may need to be correlated clinically as laboratory investigations are dependent on multiple variables. These results should not be reproduced in part.

Page 2 of 8

Facilities Available

- ECG
- PFT
- Endoscopy
- Hematology
- Biochemistry
- Microbiology
- FNAC
- Histopathology
- Sample Collection from Home & Online Delivery of Reports
- ABP
- TMT
- Echocardiography
- Ultrasound

JPK CLINIC & DIAGNOSTICS

(A unit of JPK Hospitals & Trauma Center Pvt. Ltd.)

An ISO 9001:2015 Certified Center

Super Market, Sultanpur -228 001 (U.P.)

Ph. : 05362-241192, 9196008963

www.jpkhospitals.com



An ISO 9001:2015 Certified Center

Patient ID : JPK-MRN-32930
Patient Name : RAKHI PAUL
Age/Gender : 29Y/ F
Date/Time : 02-01-2022/13:59
Referred By : SELF

INVESTIGATION	RESULT	REFERENCE RANGE
BIO-CHEMISTRY		
LRN-96697	FASTING BLOOD SUGAR	
Fasting Blood Sugar	88.6 mg/dL	65-110 mg/dL
Sample Collection Time	03-01-2022/09:41:31	
Result Approval Time	08-01-2022/18:34	
LRN-96697	URIC ACID	
Uric Acid	4.6 mg/dL	2.6-6.0 mg/dL
Sample Collection Time	03-01-2022/09:41:31	
Result Approval Time	08-01-2022/18:35	
LRN-96697	GAMMA GLUTAMYL TRANSFERASE (GGT)	
GGT	23.6 U/L	5-36 U/L (Female) 8-61 U/L (Male)
Sample Collection Time	03-01-2022/09:41:31	
Result Approval Time	08-01-2022/18:35	
LRN-96697	SERUM CREATININE	
Serum Creatinine	0.8 mg/dL	Male 0.9-1.3 mg/dL Female 0.6-1.1 mg/dL
Sample Collection Time	03-01-2022/09:41:31	
Result Approval Time	08-01-2022/18:35	
LRN-96699	BLOOD UREA NITROGEN (BUN)	
Blood Urea Nitrogen (BUN)	10.2 mg/dL	5-18 mg/dL Infant/Child 6-20 mg/dL Adult 8-23 mg/dL Adult > 60Yr
Sample Collection Time	03-01-2022/09:41:31	
Result Approval Time	08-01-2022/18:35	
LRN-96699	LIPIDPROFILE	
Total Cholesterol	142.5 mg/dL	Desirable < 200 mg/dL Borderline 200-239 mg/dL High > 240 mg/dL

Rakesh

Rakesh Sharma
Lab Technician

Dr. Pawan Kumar Singh

M.B.B.S., DNB (Medicine)
MCI-61330
Director & Consultant Physician
JPK Clinic & Diagnostics
(A Unit of JPK Hospitals & Trauma Centre Pvt. Ltd.)

Dr. Anshu Wangi
M.B.B.S., DCP, (DNB)
Consultant Pathologist
JPK Clinic & Diagnostics
A unit of JPK Hospitals & Trauma Center Pvt. Ltd.

This is an Electronically Generated Report
This report is based on the specimen/s received. The report may need to be correlated clinically as laboratory investigations are dependent on multiple variables. These results should not be reproduced in part.

Facilities Available

- ECG
- PFT
- Endoscopy
- Hematology
- Biochemistry
- Microbiology
- FNAC
- Histopathology
- Sample Collection from Home & Online Delivery of Reports
- ABP
- TMT
- Echocardiography
- Ultrasound

JPK CLINIC & DIAGNOSTICS

(A unit of JPK Hospitals & Trauma Center Pvt. Ltd.)

An ISO 9001:2015 Certified Center

Super Market, Sultanpur -228 001 (U.P.)

Ph. : 05362-241192, 9196008963

www.jpkhospitals.com



Patient ID : JPK-MRN-32930
Patient Name : RAKHI PAUL
Age/Gender : 29Y/ F
Date/Time : 02-01-2022/13:59
Referred By : SELF

INVESTIGATION	RESULT	REFERENCE RANGE
Triglycerides	117.9 mg/dL	Normal < 150 mg/dL Borderline High 150-199 mg/dL High 200-499 mg/dL Very high > 500 mg/dL
HDL	56.3 mg/dL	Low < 40 mg/dL Normal 40 -60 mg/dL High > 60 mg/dL
LDL	84.7 mg/dL	Optimal < 100 mg/dL Near Optimal 100-129 mg/dL Borderline high 130-159 mg/dL High 160-189 mg/dL Very high > 190 mg/dL
VLDL	23.5 mg/dL	15-30 mg/dL Desirable < 20 mg/dL Borderline High 21-39 mg/dL High > 40 mg/dL
TC/HDL Ratio	2.5	(Less than 5.0)
LDL/HDL	1.5	UPTO 3.5
Sample Collection Time	03-01-2022/09:41:31	
Result Approval Time	08-01-2022/18:35	
LRN-96699	LIVER FUNCTION TEST (LFT)	
Bilirubin Total	0.54 mg/dL	10.0 - 14.0 mg/dL 3-5 Days (Premature) 4.0 - 8.0 mg/dL 3-5 Days (Full Term) 0.0 - 1.0 mg/dL (Adult)
Bilirubin Direct	0.30 mg/dL	0.0 - 0.2 mg/dL
Bilirubin Indirect	0.24 mg/dL	0.0 - 0.8 mg/dL

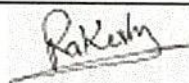
Rakesh Sharma
Lab Technician

Dr. Pawan Kumar Singh
M.B.B.S. DNB (Medicine)
UP/MCI-61330
Director & Consultant Physician
JPK Clinic & Diagnostics
(A Unit of JPK Hospitals & Trauma Centre Pvt. Ltd.)

Dr. SHIWANGI
MBBS DCP (DNB)
Consultant Pathologist
JPK Clinic & Diagnostics
(A unit of JPK Hospitals & Trauma Center Pvt. Ltd.)

This is an Electronically Generated Report
This report is based on the specimen/s received. The report may need to be correlated clinically as laboratory investigations are dependent on multiple variables. These results should not be reproduced in part.

Page 4 of 8

Facilities Available

- ECG
- PFT
- Endoscopy
- Hematology
- Biochemistry
- Microbiology
- FNAC
- Histopathology
- Sample Collection from Home & Online Delivery of Reports
- ABP
- TMT
- Echocardiography
- Ultrasound

JPK CLINIC & DIAGNOSTICS

(A unit of JPK Hospitals & Trauma Center Pvt. Ltd.)

An ISO 9001:2015 Certified Center

Super Market, Sultanpur -228 001 (U.P.)

Ph. : 05362-241192, 9196008963

www.jpkhospitals.com



Patient ID : JPK-MRN-32930
Patient Name : RAKHI PAUL
Age/Gender : 29Y/ F
Date/Time : 02-01-2022/13:59
Referred By : SELF

INVESTIGATION	RESULT	REFERENCE RANGE
SGOT	38.5 U/L	upto 40 U/L (Males) upto 32 U/L (Females)
SGPT	32.6 U/L	upto 41 U/L (Males) upto 33 U/L (Females)
Alkaline Phosphatase	85.9 U/L	UPTO 125 U/L
Total Protein	6.78 g/dL	6.0 - 8.0 g/dL
Albumin	4.36 g/dL	3.5 - 5.2 g/dL
Globulin	2.42 g/dL	1.5 - 3.0 g/dL
A/G	2.8	1 - 2
Sample Collection Time 03-01-2022/09:41:31 Result Approval Time 08-01-2022/18:35		
LRN-96706	HBA1C	
Glycosylated Haemoglobin	4.1 %	4-6% - NON-DIABETIC 6-7% - GOOD CONTROL 7-8% - FAIR CONTROL > 8% - ACTION SUGGESTED
Sample Collection Time 03-01-2022/09:41:31 Result Approval Time 08-01-2022/18:35		

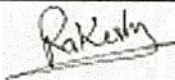
Rakesh Sharma
Lab Technician

Dr. Pawan Kumar Singh
M.B.B.S. DNB (Medicine)
UPMCI-61330
Director & Consultant Physician
JPK Clinic & Diagnostics
(A Unit of JPK Hospitals & Trauma Centre Pvt. Ltd.)

Dr. SHIWANGI
MBBS, FCP, (DNB)
Consultant Pathologist
JPK Clinic & Diagnostics
(A Unit of JPK Hospitals & Trauma Center Pvt. Ltd.)

This is an Electronically Generated Report
This report is based on the specimen/s received. The report may need to be correlated clinically as laboratory investigations are dependent on multiple variables. These results should not be reproduced in part.

Page 5 of 8

Facilities Available

- ECG
- PFT
- Endoscopy
- Hematology
- Biochemistry
- Microbiology
- FNAC
- Histopathology
- Sample Collection from Home & Online Delivery of Reports
- ABP
- TMT
- Echocardiography
- Ultrasound

JPK CLINIC & DIAGNOSTICS

(A unit of JPK Hospitals & Trauma Center Pvt. Ltd.)

An ISO 9001:2015 Certified Center

Super Market, Sultanpur -228 001 (U.P.)

Ph. : 05362-241192, 9196008963

www.jpkhospitals.com



Patient ID : JPK-MRN-32930
 Patient Name : RAKHI PAUL
 Age/Gender : 29Y/ F
 Date/Time : 02-01-2022/13:59
 Referred By : SELF

INVESTIGATION	RESULT	REFERENCE RANGE
HAEMATOLOGY		
LRN-96704 COMPLETE BLOOD COUNT		
Haemoglobin	13.9 g/dL	13-18g/dL (> 15yr Adult Male) 12-15g/dL (> 15yrAdult Female)
WBC Count	8600	4000-11,000/cumm
Differential Count		
Neutrophils	60 %	40-75 %
Lymphocytes	33 %	20-45 %
Monocytes	06 %	02-10 %
Eosinophils	01 %	01-08 %
Basophils	00 %	00-01 %
RBC Count	4.49million/cumm	4.5-6.0 million/cumm (Male) 4.0-5.5 million/cumm (Female)
PCV	41.2 %	40-54 % (> 15yr Adult Male) 34-48 % (> 15yr Adult Female)
MCV	91.8 fl	75-95 fl
MCH	30.9 pg	26-32 pg
MCHC	33.7 %	30-35%
Platelet Count	177000 cells/cumm	150000-400000 cells/cumm
Mean Platelet Volume(MPV)	15.6 fL	7.5-11.5 fL
RDW-CV	12.3 %	11-16 %
RDW-SD	43.4 %	35-56 %
Sample Collection Time	03-01-2022/09:41:31	
Result Approval Time	08-01-2022/18:35	
LRN-96701 BLOOD GROUPING AND RH TYPING		
Blood Group	B	-
RH Typing	POSITIVE (+)	-
Sample Collection Time	03-01-2022/09:41:31	
Result Approval Time	08-01-2022/18:35	

Rakesh Sharma
Lab Technician

Dr. Pawan Kumar Singh

M.B.B.S. DNB (Medicine)
 UPMCI-61330
 Director & Consultant Physician
 JPK Clinic & Diagnostics
 (A Unit of JPK Hospitals & Trauma Centre Pvt. Ltd.)

Dr. SHIWANGI

MBBS DCC (DNB)
 Consultant Pathologist
JPK Clinic & Diagnostics
 A unit of JPK Hospitals & Trauma Center Pvt. Ltd.)

This is an Electronically Generated Report
 This report is based on the specimen/s received. The report may need to be correlated clinically as laboratory investigations are dependent on multiple variables. These results should not be reproduced in part.

Facilities Available

- ECG
- PFT
- Endoscopy
- Hematology
- Biochemistry
- Microbiology
- FNAC
- Histopathology
- Sample Collection from Home & Online Delivery of Reports
- ABP
- TMT
- Echocardiography
- Ultrasound

JPK CLINIC & DIAGNOSTICS

(A unit of JPK Hospitals & Trauma Center Pvt. Ltd.)

An ISO 9001:2015 Certified Center

Super Market, Sultanpur -228 001 (U.P.)

Ph. : 05362-241192, 9196008963

www.jpkhospitals.com



Patient ID : JPK-MRN-32930
Patient Name : RAKHI PAUL
Age/Gender : 29Y/ F
Date/Time : 02-01-2022/13:59
Referred By : SELF

INVESTIGATION

RESULT

REFERENCE RANGE

LRN-96705

ERYTHROCYTE SEDIMENTATION RATE (ESR)

Erythrocyte Sedimentation rate (... 18 mm/hr

0-20 mm/hr

Sample Collection Time 03-01-2022/09:41:31

Result Approval Time 08-01-2022/18:35

Rakesh Sharma
Lab Technician

Dr. Pawan Kumar Singh
M.B.S., DNB (Medicine)
-1001-61330
Director & Consultant Physician
JPK Clinic & Diagnostics
(A Unit of JPK Hospitals & Trauma Centre Pvt. Ltd.)

Dr. SHIWANGI
MBBS, DCP, (DNB)
Consultant Pathologist
JPK Clinic & Diagnostics
(A Unit of JPK Hospitals & Trauma Centre Pvt. Ltd.)

This is an Electronically Generated Report
This report is based on the specimen/s received. The report may need to be correlated clinically as laboratory investigations are dependent on multiple variables. These results should not be reproduced in part.

Page 7 of 8

Facilities Available

- ECG
- PFT
- Endoscopy
- Hematology
- Biochemistry
- Microbiology
- FNAC
- Histopathology
- Sample Collection from Home & Online Delivery of Reports
- ABP
- TMT
- Echocardiography
- Ultrasound

JPK CLINIC & DIAGNOSTICS

(A unit of JPK Hospitals & Trauma Center Pvt. Ltd.)

An ISO 9001:2015 Certified Center

Super Market, Sultanpur -228 001 (U.P.)

Ph. : 05362-241192, 9196008963

www.jpkhospitals.com



Patient ID : JPK-MRN-32930
 Patient Name : RAKHI PAUL
 Age/Gender : 29Y/ F
 Date/Time : 02-01-2022/13:59
 Referred By : SELF

INVESTIGATION

RESULT

REFERENCE RANGE

CHEMILUMINESCENCE IMMUNOASSAY

LRN-96700

THYROID FUNCTION TEST (T3, T4, TSH)

Parameter	Result	Reference Range
T3	1.12 ng/mL	0.69-2.15
T4	112.4 ng/mL	52-127
TSH	3.62 µIU/mL	21 weeks- 20 years: 0.7-6.4 µIU/mL 21-54 years: 0.4 - 4.2 µIU/mL 55- 87 years: 0.5 - 8.9 µIU/mL Pregnancy: 1st Trimester: 0.24 - 2.99 µIU/mL 2nd Trimester: 0.46 - 2.95 µIU/mL 3rd Trimester: 0.43 - 2.78 µIU/mL Pediatric Ranges: Cord Blood: 2.3 - 13.2 µIU/mL 1 - 2 days: 3.2 - 34.6 µIU/mL 3 - 4 days: 0.7 - 15.4 µIU/mL 2- 20 weeks: 1.7 - 9.1 µIU/mL

Sample Collection Time 03-01-2022/09:41:31

Result Approval Time 08-01-2022/18:35

Rakesh Sharma
Lab Technician

Dr. Pawan Kumar Singh

M.B.B.S. DNB (Medicine)
 UFMCI-61330
 Director & Consultant/Physician
 JPK Clinic & Diagnostics
 (A Unit of JPK Hospitals & Trauma Centre Pvt. Ltd.)

Dr. SHWANGI

MBBS, DCP, (DNB)
 Consultant Pathologist
 JPK Clinic & Diagnostics
 A unit of JPK Hospitals & Trauma Center Pvt. Ltd.)

This is an Electronically Generated Report
 This report is based on the specimen/s received. The report may need to be correlated clinically as laboratory investigations are dependent on multiple variables. These results should not be reproduced in part.

Facilities Available

- ECG
- PFT
- Endoscopy
- Hematology
- Biochemistry
- Microbiology
- FNAC
- Histopathology
- Sample Collection from Home & Online Delivery of Reports
- ABP
- TMT
- Echocardiography
- Ultrasound