



# VASAVI HOSPITAL

WE CURE WITH CARE

## LABORATORY

(A Unit of Sree Vasavi Trust)

<b>Patient Name</b>	Mr. SHASHWAT MISHRA	<b>Lab No</b>	16263
<b>UHID</b>	197882	<b>Sample Date</b>	02/07/2022 7:43AM
<b>Age/Gender</b>	30 Yrs/Male	<b>Receiving Date</b>	02/07/2022 8:50AM
<b>Bed No/Ward</b>	OPD	<b>Report Date</b>	02/07/2022 10:42AM
<b>Referred By</b>	WALK IN	<b>Report Status</b>	Final
<b>Bill No.</b>	OPCR/23/1400	<b>Manual No.</b>	

## HAEMATOLOGY

Test Name	Result	Unit	Biological Ref. Range	Method
BLOOD GROUP	"A"			
RH TYPE	POSITIVE			
			<b>Sample: Blood</b>	
HAEMOGLOBIN	15.9	gm/dl	14.00 - 18.00	
TOTAL COUNT	9030	cells/cumm	4500.00 - 11000.00	
<b>DLC</b>				
NEUTROPHILS	52	%	35.00 - 66.00	
LYMPHOCYTES	42	%	24.00 - 44.00	
MONOCYTES	04	%	4.00 - 10.00	
EOSINOPHILS	02	%	1.00 - 6.00	
BASOPHILS	00	%	0.00 - 1.00	
R.B.C COUNT	5.51	mill/cumm	4.50 - 5.90	
PACKED CELL VOLUME (PCV)	46.2	%	40.00 - 50.00	
PLATELET COUNT	3.20	lakh/cumm	1.50 - 4.50	
M.C.V	83.8	fl	80.00 - 100.00	
M.C.H	28.8	pg	26.00 - 34.00	
M.C.H.C	34.4	%	32.00 - 36.00	
ESR (ERYTHROCYTE SEDIMENTATION RATE)	08	mm/hr	0.00 - 20.00	

--End Of Report--

Verified By

Shashi Kumar G

**BADARINATH S**  
MD (PGI)

**HEMATOPATHOLOGIST / PATHOLOGIST**

Printed on 02/07/2022 15:57

Page: 4 Of 5

#15, 70th Cross, 14th Main, 1st Stage, Kumaraswamy Layout (Opp. to 15 E Bus Stop), Bengaluru - 560 078

☎ 080 7150 0500 / 88844 66000 ✉ info@vasavihospitals.com 🌐 www.vasavihospitals.com

Gastroenterology • Neurology • Orthopaedics • General Surgery • Obstetrics & Gynecology • Nephrology & Urology • ENT • Emergency & Critical Care



# VASAVI HOSPITAL

WE CURE WITH CARE

(A Unit of Sree Vasavi Trust)

## LABORATORY

<b>Patient Name</b>	Mr. SHASHWAT MISHRA	<b>Lab No</b>	16263
<b>UHID</b>	197882	<b>Sample Date</b>	02/07/2022 7:43AM
<b>Age/Gender</b>	30 Yrs/Male	<b>Receiving Date</b>	02/07/2022 8:50AM
<b>Bed No/Ward</b>	OPD	<b>Report Date</b>	02/07/2022 1:03PM
<b>Referred By</b>	WALK IN	<b>Report Status</b>	Final
<b>Bill No.</b>	OPCR/23/1400	<b>Manual No.</b>	

## BIOCHEMISTRY

Test Name	Result	Unit	Biological Ref. Range	Method
<b>Sample: Serum</b>				
BLOOD UREA NITROGEN	18.4	mg/dl	Upto 14 years : 5 - 18 mg/dl Male (above 14 years): 8 - 24 mg/dl Female (above 14 years): 6 - 21 mg/dl Pregnant women : 5 - 12 mg/dl	
SERUM CREATININE	1.12	mg/dl	0.60 - 1.40	
FASTING BLOOD SUGAR	93	mg/dl	74.00 - 100.00	
<b>GLYCOSYLATED HAEMOGLOBIN (HbA1c)</b>				
HbA1c (GLYCOSYLATED Hb)	5.5	%	4.00 - 6.00	Immunoturbidimetric
MEAN BLOOD GLUCOSE	<b>111.15 H</b>	mg/dl		
<b>LIPID PROFILE</b>				
TOTAL CHOLESTEROL	153	mg/dl	0.00 - 200.00	
TRIGLYCERIDES	79.1	mg/dl	0.00 - 200.00	
HDL CHOLESTEROL - DIRECT	53.1	mg/dl	35.00 - 55.00	
LDL CHOLESTEROL - DIRECT	82.5	mg/dl	0.00 - 130.00	
TC/HDL	2.88			
LDL/HDL	1.55			

**Sample: Serum**

## LIVER FUNCTION TEST (LFT)

Verified By

Shashi Kumar G

**BADARINATH S**  
MD (PGI)

**HEMATOPATHOLOGIST / PATHOLOGIST**

Printed on 02/07/2022 15:57

Page: 1 Of 5

#15, 70th Cross, 14th Main, 1st Stage, Kumaraswamy Layout (Opp. to 15 E Bus Stop), Bengaluru - 560 078

☎ 080 7150 0500 / 88844 66000 ✉ info@vasavihospitals.com 🌐 www.vasavihospitals.com

Gastroenterology • Neurology • Orthopaedics • General Surgery • Obstetrics & Gynecology • Nephrology & Urology • ENT • Emergency & Critical Care



# VASAVI HOSPITAL

WE CURE WITH CARE

(A Unit of Sree Vasavi Trust)

## LABORATORY

<b>Patient Name</b>	Mr. SHASHWAT MISHRA	<b>Lab No</b>	16263
<b>UHID</b>	197882	<b>Sample Date</b>	02/07/2022 7:43AM
<b>Age/Gender</b>	30 Yrs/Male	<b>Receiving Date</b>	02/07/2022 8:50AM
<b>Bed No/Ward</b>	OPD	<b>Report Date</b>	02/07/2022 1:03PM
<b>Referred By</b>	WALK IN	<b>Report Status</b>	Final
<b>Bill No.</b>	OPCR/23/1400	<b>Manual No.</b>	

TOTAL BILIRUBIN 1.25 mg/dl Adult - 0.2 - 1.3 mg/ dL

### Special condition:

Premature - <2.0 mg/ dL  
Full term - <2.0 mg/ dL  
0-1 day - Premature-  
1.0 - 8.0 mg/ dL  
0-1 day - Full term -  
2.0 - 6.0 mg/ dL  
1 - 2 days Premature -  
6.0 - 12.0 mg/ dL  
1 - 2 days Full term -  
6.0 - 10.0 mg/ dL  
3 - 5 days Premature -  
10.0 - 14.0 mg/ dL  
3 - 5 days Full term -  
4.0 - 8.0 mg/ dL

DIRECT BILIRUBIN	<b>0.62 H</b>	mg/dl	0.00 - 0.30
INDIRECT BILIRUBIN.	0.63	mg/dl	
ASPARATE AMINOTRANSFERASE (SGOT/AST)	32.4	U/L	0.00 - 40.00
ALANINE AMINOTRANSFERASE (SGPT/ALT)	<b>49.7 H</b>	U/L	0.00 - 40.00
ALKALINE PHOSPHATASE (ALP)	<b>51 L</b>	IU/L	53.00 - 128.00
TOTAL PROTEIN	6.8	g/dl	6.00 - 8.50
SERUM ALBUMIN	4.4	g/dl	3.50 - 5.20
SERUM GLOBULIN	2.40	g/dl	2.30 - 3.50
A/G RATIO	<b>1.83 H</b>	%	1.00 - 1.50
POST PRANDIAL BLOOD GLUCOSE	104.8	mg/dl	70.00 - 140.00
URIC ACID	<b>8.3 H</b>	mg/dl	4.50 - 8.10

--End Of Report--

Verified By

Shashi Kumar G

**BADARINATH S**  
MD (PGI)

**HEMATOPATHOLOGIST / PATHOLOGIST**

Printed on 02/07/2022 15:57

Page: 2 Of 5

#15, 70th Cross, 14th Main, 1st Stage, Kumaraswamy Layout (Opp. to 15 E Bus Stop), Bengaluru - 560 078

☎ 080 7150 0500 / 88844 66000 ✉ info@vasavihospitals.com 🌐 www.vasavihospitals.com

Gastroenterology • Neurology • Orthopaedics • General Surgery • Obstetrics & Gynecology • Nephrology & Urology • ENT • Emergency & Critical Care



**VASAVI  
HOSPITAL**

WE CURE WITH CARE

(A Unit of Sree Vasavi Trust)

LABORATORY

<b>Patient Name</b>	Mr. SHASHWAT MISHRA	<b>Lab No</b>	16263
<b>UHID</b>	197882	<b>Sample Date</b>	02/07/2022 7:43AM
<b>Age/Gender</b>	30 Yrs/Male	<b>Receiving Date</b>	02/07/2022 8:50AM
<b>Bed No/Ward</b>	OPD	<b>Report Date</b>	02/07/2022 10:42AM
<b>Referred By</b>	WALK IN	<b>Report Status</b>	Final
<b>Bill No.</b>	OPCR/23/1400	<b>Manual No.</b>	

HORMONES

Test Name	Result	Unit	Biological Ref. Range	Method
<b>THYROID PROFILE (T3, T4, TSH)</b>				
TOTAL TRIIODOTHYRONINE (T3)	2.40	nmol/L	0.93 - 3.72	
TOTAL THYROXINE (T4)	114.2	nmol/L	60.00 - 120.00	
TSH (THYROID STIMULATING HORMONE)	3.84	uIU/ml	0.40 - 5.00	

--End Of Report--



Verified By

Shashi Kumar G

**BADARINATH S**  
MD (PGI)

**HEMATOPATHOLOGIST / PATHOLOGIST**

Printed on 02/07/2022 15:57

Page: 5 Of 5

#15, 70th Cross, 14th Main, 1st Stage, Kumaraswamy Layout (Opp. to 15 E Bus Stop), Bengaluru - 560 078

☎ 080 7150 0500 / 88844 66000 ✉ info@vasavihospitals.com 🌐 www.vasavihospitals.com

Gastroenterology • Neurology • Orthopaedics • General Surgery • Obstetrics & Gynecology • Nephrology & Urology • ENT • Emergency & Critical Care



## LABORATORY

<b>Patient Name</b>	Mr. SHASHWAT MISHRA	<b>Lab No</b>	16263
<b>UHID</b>	197882	<b>Sample Date</b>	02/07/2022 7:43AM
<b>Age/Gender</b>	30 Yrs/Male	<b>Receiving Date</b>	02/07/2022 11:43AM
<b>Bed No/Ward</b>	OPD	<b>Report Date</b>	02/07/2022 1:03PM
<b>Referred By</b>	WALK IN	<b>Report Status</b>	Final
<b>Bill No.</b>	OPCR/23/1400	<b>Manual No.</b>	

## CLINICAL PATHOLOGY

Test Name	Result	Unit	Biological Ref. Range	Method
<b>URINE GLUCOSE FASTING</b>				
URINE SUGAR	NIL		NEGATIVE	Sample: Urine
<b>PHYSICAL CHARACTERS</b>				
COLOUR	Pale Yellow			
APPEARANCE	Slightly Turbid			
SPECIFIC GRAVITY	1.020			
PH	6.5			
<b>CHEMICAL CONSTITUENTS</b>				
ALBUMIN	Nil			
SUGAR	Nil			
BILE SALTS	Absent			
BILE PIGMENTS	Absent			
KETONE BODIES	NEGATIVE			
BLOOD	Absent			
<b>MICROSCOPY</b>				
PUS CELLS	2-3/HPF			
R.B.C	Absent			
EPITHELIAL CELLS	0-1 / HPF			
CASTS	Absent			
CRYSTALS	Absent			
BACTERIA	PRESENT 1+			
<b>URINE GLUCOSE-POST PRANDIAL</b>				
URINE SUGAR	NIL		NEGATIVE	

--End Of Report--

Verified By

Shashi Kumar G

**BADARINATH S**  
MD (PGI)

**HEMATOPATHOLOGIST / PATHOLOGIST**

Printed on 02/07/2022 15:57

Page: 3 Of 5

Rate 68  
PR 139  
QRSD 95  
QT 381  
QTc 406

--AXIS--

P -7  
QRS 34  
T 10

12 Lead; Standard Placement

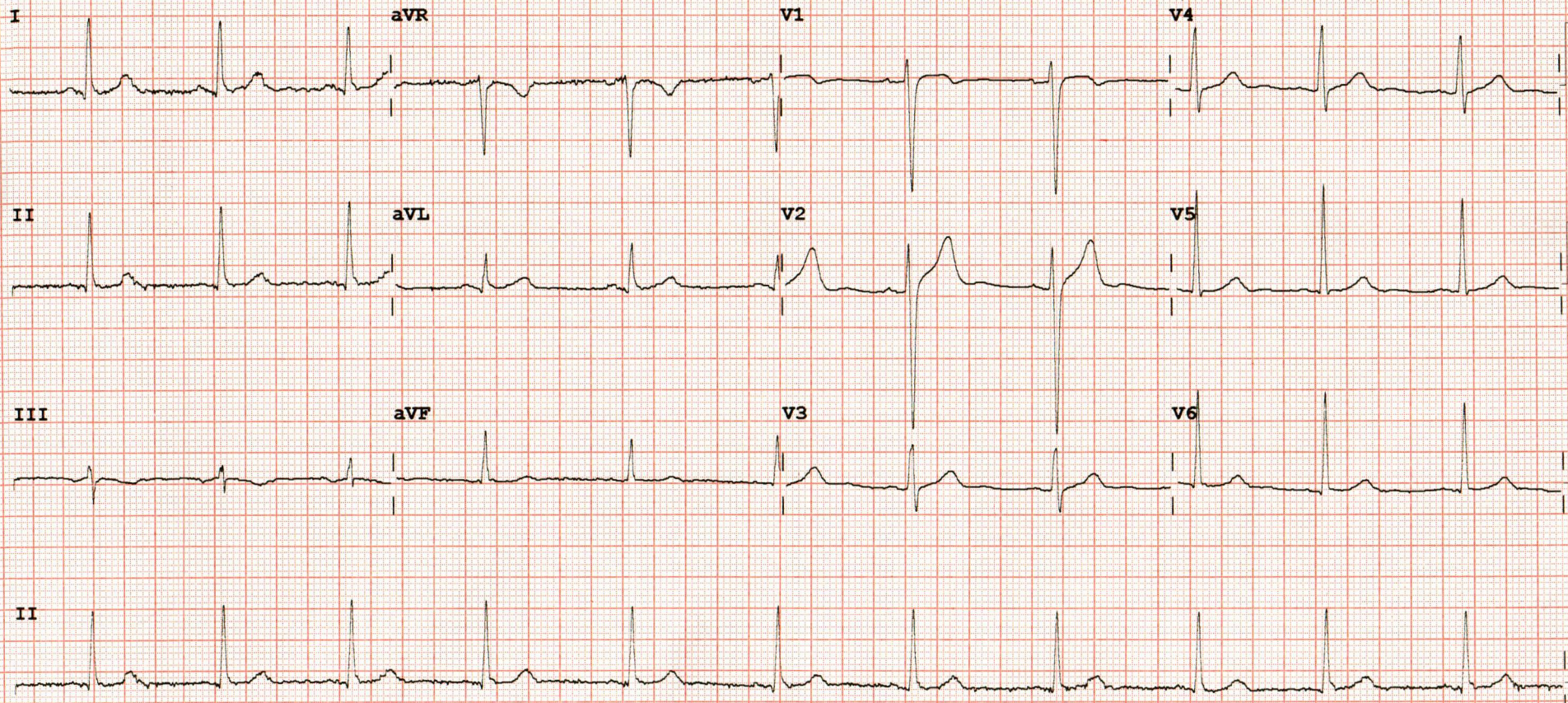

Device:

Speed: 25 mm/sec

Limb: 10 mm/mV

Chest: 10.0 mm/mV

F 50~ 0.15-100 Hz

100B

CL

P?

# OUT PATIENT RECORD NOTE

Name: Shashwath M. Shetty Age / Sex: 30/m Ph. No.: \_\_\_\_\_ UHID No: 197882

## OUT PATIENT HISTORY, FINDINGS & ADVISE

2/7/22 Routine check up.  
has dryness. Not using topical.

O/E: VA (6/6, 6/6) NV (N6, N6)

IOP (18, 15) mmHg

Colour vision (normal)

Anterior segment (WNL)

Iridocyclitis (AOP) (size of macula ok)  
small

Advise: 20-20-20 rule  
Blink frequently  
Refresh tears / Tears plus eye drops as  
and when required both eyes  
Cold packs  
Normal eye check up

Prasad  
95532

PLEASE SIGN AFTER EACH ENTRY

Name :

Age / Sex :

Ph. No. :

UHID No :

**OUT PATIENT HISTORY, FINDINGS & ADVISE**

PLEASE SIGN AFTER EACH ENTRY





To,

The Coordinator,  
Mediwheel (Arcofemi Healthcare Limited)  
Helpline number: 011- 41195959

Dear Sir / Madam,

**Sub: Annual Health Checkup for the employees of Bank of Baroda**

This is to inform you that the following spouse of our employee wishes to avail the facility of Cashless Annual Health Checkup provided by you in terms of our agreement.

PARTICULARS OF HEALTH CHECK UP BENEFICIARY	
NAME	Shashwat mishra
DATE OF BIRTH	12-01-1992
PROPOSED DATE OF HEALTH CHECKUP FOR EMPLOYEE SPOUSE	09-04-2022
BOOKING REFERENCE NO.	22J170043100017820S
SPOUSE DETAILS	
EMPLOYEE NAME	MS. VYAS PRIYA
EMPLOYEE EC NO.	170043
EMPLOYEE DESIGNATION	HRM
EMPLOYEE PLACE OF WORK	BENGALURU,ZO BENGALURU
EMPLOYEE BIRTHDATE	02-11-1991

This letter of approval / recommendation is valid if submitted along with copy of the Bank of Baroda employee id card. This approval is valid from **08-04-2022** till **31-03-2023**.The list of medical tests to be conducted is provided in the annexure to this letter. Please note that the said health checkup is a **cashless facility** as per our tie up arrangement. We request you to attend to the health checkup requirement of our employee's spouse and accord your top priority and best resources in this regard. The EC Number and the booking reference number as given in the above table shall be mentioned in the invoice, invariably.

We solicit your co-operation in this regard.

Yours faithfully,

Sd/-

**Chief General Manager**  
**HRM Department**  
**Bank of Baroda**

(Note: This is a computer generated letter. No Signature required. For any clarification, please contact Mediwheel (Arcofemi Healthcare Limited))

### SUGGESTIVE LIST OF MEDICAL TESTS

FOR MALE	FOR FEMALE
CBC	CBC
ESR	ESR
Blood Group & RH Factor	Blood Group & RH Factor
Blood and Urine Sugar Fasting	Blood and Urine Sugar Fasting
Blood and Urine Sugar PP	Blood and Urine Sugar PP
Stool Routine	Stool Routine
<b>Lipid Profile</b>	<b>Lipid Profile</b>
Total Cholesterol	Total Cholesterol
HDL	HDL
LDL	LDL
VLDL	VLDL
Triglycerides	Triglycerides
HDL / LDL ratio	HDL / LDL ratio
<b>Liver Profile</b>	<b>Liver Profile</b>
AST	AST
ALT	ALT
GGT	GGT
Bilirubin (total, direct, indirect)	Bilirubin (total, direct, indirect)
ALP	ALP
Proteins (T, Albumin, Globulin)	Proteins (T, Albumin, Globulin)
<b>Kidney Profile</b>	<b>Kidney Profile</b>
Serum creatinine	Serum creatinine
Blood Urea Nitrogen	Blood Urea Nitrogen
Uric Acid	Uric Acid
HBA1C	HBA1C
Routine urine analysis	Routine urine analysis
USG Whole Abdomen	USG Whole Abdomen
<b>General Tests</b>	<b>General Tests</b>
X Ray Chest	X Ray Chest
ECG	ECG
2D/3D ECHO / TMT	2D/3D ECHO / TMT
Stress Test	Thyroid Profile (T3, T4, TSH)
PSA Male (above 40 years)	Mammography (above 40 years) and Pap Smear (above 30 years).
Thyroid Profile (T3, T4, TSH)	Dental Check-up consultation
Dental Check-up consultation	Physician Consultation
Physician Consultation	Eye Check-up consultation
Eye Check-up consultation	Skin/ENT consultation
Skin/ENT consultation	Gynaec Consultation



## CARDIOLOGY

UHID / IP NO	197882 (19522)	RISNo./Status :	16263/
Patient Name :	Mr. SHASHWAT MISHRA	Age/Gender :	30 Y/M
Referred By :	WALK IN	Ward/Bed No :	OPD
Bill Date/No :	02/07/2022 7:43AM/ OPCR/23/1400	Scan Date :	
Report Date :	02/07/2022 07:44AM	Company Name:	Mediwheel (Arcofemi Healthcare Limited)

### M- MODE MEASUREMENTS

AO	2.93	cm	RVIDD	1.20	cm
LA	3.40	cm	IVSD	1.07	cm
AO/LA RATIO	0.75	cm	LVIDD	4.42	cm
AV CUP	1.46	cm	LVPWD	1.07	cm
EPSS	0.9	cm	IVSS	1.14	cm
DE	1.83	cm	LVIDS	2.59	cm
EF SLOPE	0.7	cm	LVPWS	1.45	cm
SV	57.41		EDV	88.62	ml
CO			ESV	24.44	ml
HR			EF	72.53	%
LVMI			FS	41.40	%
OTHERS			LV MASS	188.32	grams

**DESCRIPTIVE FINDINGS:** Technically Adequate Study. Normal Sinus rhythm during Study.

LEFT VENTRICLE	Normal in size
LEFT ATRIUM	Normal in size
RIGHT VENTRICLE	Normal in size
RIGHT ATRIUM	Normal in size
WALL MOTION ANALYSIS	No RWMA
TRICUSPID VALVE	Normal
MITRAL VALVE	Normal
PULMONIC VALVE	Normal
AORTIC VALVE	Normal
IAS & IVS	Intact
AORTA & PA	Normal In Size
SYSTEMIC & PULMONARY VENIS	Normally Draining
PERICARDIUM	Normal
OTHERS	No Intra Cardiac Thrombus, Tumour or Vegetation

## CARDIOLOGY

UHID / IP NO	197882 (19522)	RISNo./Status :	16263/
Patient Name :	Mr. SHASHWAT MISHRA	Age/Gender :	30 Y/M
Referred By :	WALK IN	Ward/Bed No :	OPD
Bill Date/No :	02/07/2022 7:43AM/ OPCR/23/1400	Scan Date :	
Report Date :	02/07/2022 07:44AM	Company Name:	Mediwheel (Arcofemi Healthcare Limited)

### DOPPLER STUDY

VALVES	VELOCITY	GRADIENT	REGURGITATION	OTHERS
P V	0.71m/s		NO PR	
MV	E: 0.92 m/s A: 0.72 m/s		NO MR	
AV	1.18 m/s		NO AR	
TV	E: 0.60m/s A: 0.40m/s		NO TR	
OTHERS				

### SUMMARY FINDINGS:

NORMAL CARDIAC CHAMBERS & VOLUMES

NO REGIONAL WALL MOTION ABNORMALITY AT REST

NORMAL LV SYSTOLIC FUNCTION (EF-72 %)

NO CLOT / EFFUSION / VEGETATION/PAH

  
**Dr. PRANEETHS**  
CONSULTANT  
CARDIOLOGIST

**Mr. Deva Sagayam C**



## DEPARTMENT OF RADIOLOGY &amp; IMAGING

<b>Patient Name</b>	Mr. SHASHWAT MISHRA	<b>RIS No</b>	16263
<b>UHID</b>	197882	<b>Order Date</b>	02/07/2022 7:43AM
<b>Age/Gender</b>	30 Yrs/Male	<b>Receiving Date</b>	02/07/2022 9:34AM
<b>Bed No/Ward</b>	OPD	<b>Report Date</b>	02/07/2022 9:37AM
<b>Referred By</b>	WALK IN	<b>Report Status</b>	Final
<b>Bill No.</b>	OPCR/23/1400	<b>Manual No.</b>	22342

## USG

**LIVER:** Liver is enlarged in size measuring 15.2 cm with increased echotexture. No evidence of any focal lesion / intrahepatic biliary dilatation noted. CBD and Portal vein normal in size and echotexture.

**GALL BLADDER:** Well distended, gall bladder wall thickness is normal. Contents are clear. No evidence of gall stones / cholecystitis.

**PANCREAS:** Head and body appears normal. Uncinate process and tail could not be assessed due to bowel gas. MPD is normal.

**SPLEEN:** Normal in size measuring 11.0 cms with normal echotexture.

**KIDNEYS:** Both Kidneys are normal in size, shape, contour & position. Cortico medullary differentiation is well maintained. No evidence of any hydronephrosis / hydroureter.

Right Kidney measures : 9.7 x 4.7 cms. Parenchymal thickness 1.7 cms.

Left Kidney measures : 10.5 x 5.0 cms. Parenchymal thickness 1.6 cms.

**URINARY BLADDER:** Partially filled.

**PROSTATE:** Normal in size. Vol: 13.5 cc.

No focal lesion seen. Both seminal vesicles appear normal.

No obvious free fluid in the peritoneal cavity.

**IMPRESSION: HEPATOMEGALY WITH FATTY INFILTRATION.**

**\*\* Note: All abnormalities cannot be detected by Ultrasound scan due to technical limitation, obesity and other factors. Scan findings to be correlated with old reports or other investigations.**

--End Of Report--

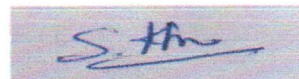

Verified By

Dr. KIRUTHIKA SELVARAJ  
MBBS, DMRD

#15, 70th Cross, 14th Main, 1st Stage, Kumaraswamy Layout, (Opp. to 15E Bus Stop), Bengaluru - 560 078

080 7150 0500 / 88844 66000  info@vasavihospitals.com  www.vasavihospitals.com

Printed on 02/07/2022 09:37

Page: 1 Of 1

**DEPARTMENT OF RADIOLOGY & IMAGING**

<b>Patient Name</b>	Mr. SHASHWAT MISHRA	<b>RIS No</b>	16263
<b>UHID</b>	197882	<b>Order Date</b>	02/07/2022 7:43AM
<b>Age/Gender</b>	30 Yrs/Male	<b>Receiving Date</b>	02/07/2022 9:30AM
<b>Bed No/Ward</b>	OPD	<b>Report Date</b>	02/07/2022 9:34AM
<b>Referred By</b>	WALK IN	<b>Report Status</b>	Final
<b>Bill No.</b>	OPCR/23/1400	<b>Manual No.</b>	40909

**X-RAY****CHEST PA VIEW (X RAY)****FINDINGS:**

The lungs on the either side show equal translucency.

Cardiac size and ventricular configuration are normal.

Both hilar region appear normal.

Both C P angles appear clear.

Both domes of diaphragm appear normal.

Bony cage and soft tissue appear normal.

**IMPRESSION: ESSENTIALLY NORMAL STUDY.**

--End Of Report--

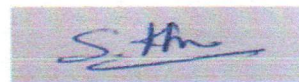
**Verified By****Dr. KIRUTHIKA SELVARAJ**

MBBS, DMRD

#15, 70th Cross, 14th Main, 1st Stage, Kumaraswamy Layout, (Opp. to 15E Bus Stop), Bengaluru - 560 078

Ms Hemalatha K.R

**CONSULTANT RADIOLOGIST**080 7150 0500 / 88844 66000  info@vasavihospitals.com  www.vasavihospitals.com

Printed on 02/07/2022 09:34

Page: 1 Of 1

Gastroenterology • Neurology • Orthopaedics • General Surgery • Obstetrics &amp; Gynecology • Nephrology &amp; Urology • ENT • Emergency &amp; Critical Care

**24/7 Radiology Services (Digital X-Ray, Ultrasound, Computed Tomography (CT))**