

HEALTH CHECKUP REPORT

Patient Name: MR.MAHESH PAL

DATE: 11/06/2022

Age/Gender: 37/M

Reg. No: 274216

Package: MEDIWHEEL

COMPLAINTS (IF ANY):

- Asymptomatic
- q/o chest heaviness pain from last Monday

HISTORY OF HEALTH STATUS: No

PRESENT MEDICATIONS: No

HYPERSENSITIVITY TO ANY DRUG: No

PERSONAL HISTORY:

- | | | | | | |
|---------------|---|----------|-------------------------------------|---|-----|
| - Bowel | : | Regular | Diet | : | Veg |
| - Micturition | : | Normal | Habits | : | No |
| - Sleep | : | Adequate | Physical Activity/Exercise: Walking | | |
| - Appetite | : | Adequate | | | |

HISTORY OF ILLNESS (WITH PAST MEDICATIONS): NAD

FAMILY HISTORY: NAD

VITAL SIGNS:

- | | | | | | |
|----------|---|---------|-------|---|------------|
| - Height | : | 176 cms | Pulse | : | 70/min. |
| - Weight | : | 82.6Kgs | B.P: | : | 110/64mmHg |

FOR OFFICE USE ONLY

PHYSICIAN CONSULTATION:

1) **Clinical Impression**

2) **Recommendations**

Healthy life style

(Dr. Hardik Shah)

FOR OFFICE USE ONLY

Please take regular medicine as prescribed by the Doctor. (If given)



CIMS[®]

CARE INSTITUTE OF MEDICAL SCIENCES
Earning Trust with World-Class Practices

PATHOLOGY



Joint Commission
International (USA)



NABH



NABL
Certificate No. MC-3049



www.cims.org



CIMS Hospital



Reg. No : CIMS/A/2019/274216
Patient Name : MR. MAHESH PAL
Referring Doctor : Dr. CIMS DOCTOR
Ward/Room :

VisitNo : HC/110622/15 [HCV]
Age(Y-M-D)/Sex : 37 Y 4 M 20 D. / Male
Doctor :
Bed :

ORD/110622/500 Lab No : 202292600 LSN : 892334 (Whole Blood) Sample Quality : Normal
Collection Time : 11/06/2022 9:50:25 Arrival : 11/06/2022 10:56:26 Validation Time : 11/06/2022 1:49:10PM

FOR PATHOLOGY REPORTS ONLY

	Result	Unit	Reference Range
CBC With ESR			
TOTAL COUNT			
Hemoglobin <i>(SLS Hemoglobin Detection method)</i>	15.6	g/dl	13.5 - 18.0 g/dl
Total RBC Count <i>(Hydro Dynamic Focusing Method)</i>	5.1	mill/Cmm	4.7 - 6.0 mill/Cmm
HCT <i>(Hydro Dynamic Focusing Method)</i>	45.2	%	42 - 52 %
Total WBC Count <i>(Flow Cytometry)</i>	4600	/Cmm	4000 - 10500 /Cmm
Platelet Count <i>(Hydro Dynamic Focusing Method)</i>	278000	/Cmm	150000 - 450000 /Cmm

DIFFERENTIAL COUNT (by Flow Cytometry)

Polymorphs	43	%	40 - 70 %
Lymphocytes	40	%	22 - 45 %
Eosinophils	10	%	01 - 04 %
Monocytes	07	%	01 - 06 %
Basophils	00	%	00 - 01 %
Immature Granulocytes	00	%	0 - 2 %

Smear Study:

RBCs are Normochromic & Normocytic.
WBCs shows Mild Eosinophilia.
Platelets are adequate in number.
Malarial Parasites are not seen.
No Premature cells are seen.

BLOOD INDICES (by Calculated Method)

M.C.V	88.6	fl	78 - 100 fl
M.C.H	30.6	pg	27 - 31 pg
M.C.H.C.	34.5	gm/dl	32 - 36 gm/dl
RDW-CV	13	%	11.5 - 14.0 %

Dr. Shreya Patel
MD(Path)
Consultant Pathologist

Dr. Manisha Shah
MD (Path & Bact)
Consultant Pathologist
Reg. No. : G-15496

Dr. Jitendra Nayak
MD (Path)
Consultant Pathologist
Reg. No. : G-14786



CIMS[®]

CARE INSTITUTE OF MEDICAL SCIENCES
Earning Trust with World-Class Practices

PATHOLOGY



Joint Commission
International (USA)



NABH



NABL
Certificate No. MC-3049



www.cims.org



CIMS Hospital



Reg. No : CIMS/A/2019/274216
Patient Name : MR. MAHESH PAL
Referring Doctor : Dr. CIMS DOCTOR
Ward/Room :

Visit No : HC/110622/15 [HCV]
Age(Y-M-D)/Sex : 37 Y 4 M 20 D. / Male
Doctor :
Bed :

ORD/110622/500 Lab No : 202292600 LSN : 892334 (Whole Blood) Sample Quality : Normal
Collection Time : 11/06/2022 9:50:25 Arrival : 11/06/2022 10:56:26 Validation Time : 11/06/2022 1:49:10PM

FOR PATHOLOGY REPORTS ONLY

ESR (Red Cell Aggregation)

After One Hour 13 mm 0 - 10 mm

Blood Group Rh

ABO "B"
Rh POSITIVE

HbA1c (Glycosylated Haemoglobin)

TEST

HbA1c (Glyoco Hb) 5.71 % 4.8-5.9% Normal
(Immuno Turbidimetric)
5.9-7.0% Good diabetic control
7.0-10.0% Fair diabetic control
>10.0% Poor diabetic control

Mean Plasma Glucose 126 mg/dL 80 - 140 mg/dL

*** END OF REPORT ***

Dr. Shreya Patel
MD(Path)
Consultant Pathologist

Dr. Manisha Shah
MD (Path & Bact)
Consultant Pathologist
Reg. No. : G-15496

Dr. Jitendra Nayak
MD (Path)
Consultant Pathologist
Reg. No. : G-14786



CIMS[®]

CARE INSTITUTE OF MEDICAL SCIENCES
Earning Trust with World-Class Practices

PATHOLOGY



Joint Commission
International (USA)



NABH



NABL
Certificate No. MC-3049



www.cims.org



CIMS Hospital



Reg. No : CIMS/A/2019/274216
Patient Name : MR. MAHESH PAL
Referring Doctor : Dr. CIMS DOCTOR
Ward/Room :

VisitNo : HC/110622/15 [HCV]
Age(Y-M-D)/Sex : 37 Y 4 M 20 D. / Male
Doctor :
Bed :

ORD/110622/500 Lab No : 202292601
Collection Time : 11/06/2022 9:50:25

LSN : 892334 (SERUM)
Arrival : 11/06/2022 10:56:26

Sample Quality : Normal
Validation Time : 11/06/2022 12:39:14PM

LIVER FUNCTION TEST

	Result	Unit	Reference Range
SGPT (ALT) (IFCC without pyridoxal phosphate)	44.1	U/L	0 - 41 U/L
SGOT (AST) (IFCC without pyridoxal 5 phosphate)	46.8	U/L	0 - 40 U/L
Alkaline Phosphatase (PNPP, AMP Buffer Method, Colorimetric)	67.8	U/L	40 - 129 U/L
Billirubin			
Total Billirubin (Diazo special Iazonium Iron with Blank)	0.53	mg/dL	0.0 - 1.0 mg/dL
Direct Billirubin (Diazo, Evelyn Malloy) with Blank	0.19	mg/dL	0.0 - 0.2 mg/dL
Indirect Billirubin (Calculated from Total and Direct Billirubin)	0.34	mg/dL	0.0 - 0.8 mg/dL
Total Protein			
Total Proteins (Biuret Method)	7.78	gm/dl	6.4 - 8.3 gm/dl
Albumin (Bromocresol Green Colorimetric)	4.66	gm/dl	3.97 - 4.95 gm/dl
Globulin	3.12	gm/dl	2.2 - 3.5 gm/dl
A/G Ratio	1.49		0.9 - 2.1

Dr. Shreya Patel
MD(Path)
Consultant Pathologist

Dr. Mahisha Shah
MD (Path & Bact)
Consultant Pathologist
Reg. No. : G-15496

Dr. Jitendra Nayak
MD (Path)
Consultant Pathologist
Reg. No. : G-14786

FOR PATHOLOGY REPORTS ONLY



CIMS[®]

CARE INSTITUTE OF MEDICAL SCIENCES
Earning Trust with World-Class Practices

PATHOLOGY



Joint Commission
International (USA)



NABH



NABL
Certificate No. MC-3049



www.cims.org



CIMS Hospital



Reg. No : CIMS/A/2019/274216
Patient Name : MR. MAHESH PAL
Referring Doctor : Dr. CIMS DOCTOR
Ward/Room :

Visit No : HC/110622/15 [HCV]
Age(Y-M-D)/Sex : 37 Y 4 M 20 D. / Male
Doctor :
Bed :

ORD/110622/500 Lab No : 202292601
Collection Time : 11/06/2022 9:50:25

LSN : 892334 (SERUM)
Arrival : 11/06/2022 10:56:26

Sample Quality : Normal
Validation Time : 11/06/2022 12:39:13PM

FOR PATHOLOGY REPORTS ONLY

	Result	Unit	Reference Range
Creatinine (Buffered Jaffe Reaction Kinetic Compensated)	1.19	mg/dL	0.7 - 1.2 mg/dL
Estimated GFR	98.58	mL/min/1.73m ²	59 - 137 mL/min/1.73m ²
Fasting Glucose (Hexokinase)	81	mg/dL	70 - 100 mg/dL
Thyroid Function Test			
TOTAL T3 (T3) * (Electrochemiluminescence Assay)	1.14	ng/ml	0.846 - 2.02 ng/ml
TOTAL T4 (T4) * (Electrochemiluminescence Assay)	9.03	µg/dl	5.13 - 14.06 µg/dl
TSH (Electrochemiluminescence Assay)	1.7	µIU/ml	0.27- 4.20 µIU/ml
Uric Acid (Uricase Colorimetric Enzymatic)	8.56	mg/dL	3.4 - 7.0 mg/dL

*** END OF REPORT ***

Dr. Shreya Patel
MD(Path)
Consultant Pathologist

Dr. Manisha Shah
MD (Path & Bact)
Consultant Pathologist
Reg. No. : G-15496

Dr. Jitendra Nayak
MD (Path)
Consultant Pathologist
Reg. No. : G-14786



CIMS[®]

CARE INSTITUTE OF MEDICAL SCIENCES
Earning Trust with World-Class Practices

PATHOLOGY



Joint Commission
International (USA)



NABH



NABL
Certificate No. MC-3049



www.cims.org



CIMS Hospital



Reg. No : CIMS/A/2019/274216
Patient Name : MR. MAHESH PAL
Referring Doctor : Dr. CIMS DOCTOR
Ward/Room :

VisitNo : HC/110622/15 [HCV]
Age(Y-M-D)/Sex : 37 Y 4 M 20 D. / Male
Doctor :
Bed :

ORD/110622/500 Lab No : 202292601
Collection : 11/06/2022 9:50:25AM

LSN : 892334 (SERUM) Sample Quality : Normal
Arrival: 11/06/2022 10:57:19 Validation Time: 11/06/2022 12:35:53

LIPID PROFILE (WITH DIRECT LDL)

Type of Sample

Result : Fasting

Unit

Reference Range

Cholesterol
(Enzymatic/Colorimetric, Cholesterol
Oxidas, Esterase, Peroxidase Gen. 2)

: 131.8

mg/dL

Less than 160 mg/dl Excellent
Less than 200 mg/dl Desirable
200-239 mg/dl Borderline High
240 mg/dl & over High

Triglyceride
(Enzymatic Colorimetric without Glycerol Blank
Without Serum Blank)

: 102.6

mg/dL

Less than 150 mg/dl Normal
150 - 199 mg/dl Borderline High
200-499 mg/dl High
500 mg/dl or greater Very High

HDL Cholesterol
(Direct Mearuse Homogenous Technique Modified
Enzymatic Colorimetric Gen. 3)

: 30.6

mg/dL

Less than 40 mg/dl Low
60 mg/dl or above Excellent

LDL Cholesterol (DIRECT)
(Homogenous Enzymatic colorimetric Assay)

: 92.2

mg/dL

Less than 80 mg/dl Excellent
Less than 100 mg/dl Optimal
100 - 129 mg/dl Near or above optimal
130 - 159 mg/dl Borderline High
160 - 189 mg/dl High
190 mg/dl & above Very High

VLDL Cholesterol
(Calculated)

: 20.52

mg/dL

15 - 30 mg%

Cholesterol/HDL Ratio
(Calculated)

: 4.31

Normal upto 4.5

FOR PATHOLOGY REPORTS ONLY

Dr. Shreya Patel
MD(Path)
Consultant Pathologist

Dr. Manisha Shah
MD (Path & Bact)
Consultant Pathologist
Reg. No. : G-15496

Print By:

Dr. Jitendra Nayak
MD (Path)
Consultant Pathologist
Reg. No. : G-14786

Print Date/Time: 14/06/2022 4:21:22PM

Page 1 of 2

Nr. Shukan Mall, Off Science City Road, Sola, Ahmedabad-380060, Gujarat, INDIA.

Ph : 079 2771 2771 72 Fax : 079 2771 2770 Email: info@cims-hospital.com Web: www.cims.org



CIMS[®]

CARE INSTITUTE OF MEDICAL SCIENCES
Earning Trust with World-Class Practices

PATHOLOGY



Joint Commission
International (USA)



NABH



NABL
Certificate No. MC-3049



www.cims.org



CIMS Hospital



FOR PATHOLOGY REPORTS ONLY

Reg. No : CIMS/A/2019/274216	VisitNo : HC/110622/15 [HCV]
Patient Name : MR. MAHESH PAL	Age(Y-M-D)/Sex : 37 Y 4 M 20 D. / Male
Referring Doctor : Dr. CIMS DOCTOR	Doctor :
Ward/Room :	Bed :

ORD/110622/500 Lab No : 202292601 LSN : 892334 (SERUM) Sample Quality : Normal
 Collection : 11/06/2022 9:50:25AM Arrival: 11/06/2022 10:57:19 Validation Time: 11/06/2022 12:35:11

TDL/HDL Ratio : 3.01 Less than 3.5
 (Calculated)

Remarks :

*** END OF REPORT ***

Dr. Shreya Patel
MD(Path)
Consultant Pathologist

Dr. Manisha Shah
MD (Path & Bact)
Consultant Pathologist
Reg. No. : G-15496

Dr. Jitendra Nayak
MD (Path)
Consultant Pathologist
Reg. No. : G-14786

Print By: soya shah

Print Date/Time: 14/06/2022 4:21:23PM Page 2 of 2

Nr. Shukan Mall, Off Science City Road, Sola, Ahmedabad-380060, Gujarat, INDIA.

DL : 01 70 2771 2771 70 5... 01 70 2771 2770 5... @ : : : W :



CIMS[®]

CARE INSTITUTE OF MEDICAL SCIENCES
Earning Trust with World-Class Practices

PATHOLOGY



Joint Commission
International (USA)



NABH



NABL
Certificate No. MC-3049



www.cims.org



CIMS Hospital

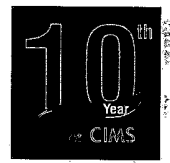

Reg. No : CIMS/A/2019/274216
Patient Name : MR. MAHESH PAL
Referring Doctor : Dr. CIMS DOCTOR
Ward/Room :

VisitNo : HC/110622/15 [HCV]
Age(Y-M-D)/Sex : 37 Y 4 M 20 D. / Male
Doctor :
Bed :

ORD/110622/500 Lab No : 202292704 LSN : 892334 (Urine) Sample Quality : Normal
Collection Time : 11/06/2022 12:20:41 Arrival : 11/06/2022 12:29:42 Validation Time : 11/06/2022 1:14:38PM

FOR PATHOLOGY REPORTS ONLY

	Result	Unit	Reference Range
Urine R & M			
PHYSICAL EXAMINATION			
Quantity	20 cc		
Colour	Pale Yellow		
Transparency	Clear		
Reaction	7.0		
(QDS-10 Strip)			
Sp. Gravity	1.015		1.005 - 1.035
(QDS-10 Strip)			
CHEMICAL EXAMINATION			
U. Albumin	Nil		
(QDS-10 Strip/Manual)			
U. Glucose	Nil		
(QDS-10 Strip/Manual)			
U. Acetone	Absent		
(QDS-10 Strip/Manual)			
BS/BP	Absent		
(QDS-10 Strip/Manual)			
MICROSCOPIC EXAMINATION			
Pus Cell	Occasional	/H.P.F.	/H.P.F.
Red Blood Cell	Nil	/H.P.F.	/H.P.F.
Epithelial Cell	1-2	/H.P.F.	/H.P.F.
Cast	Not Seen		
Crystals	Not Seen		
Amorphous	Absent		
Monilia	Absent		

*** END OF REPORT ***

Dr. Shreya Patel
MD(Path)
Consultant Pathologist

Dr. Manisha Shah
MD (Path & Bact)
Consultant Pathologist
Reg. No. : G-15496

Dr. Jitendra Nayak
MD (Path)
Consultant Pathologist
Reg. No. : G-14786



CIMS[®]

CARE INSTITUTE OF MEDICAL SCIENCES
Earning Trust with World-Class Practices

PATHOLOGY



Joint Commission
International (USA)



NABH



NABL
Certificate No. MC-3049



www.cims.org



CIMS Hospital



Reg. No : CIMS/A/2019/274216
Patient Name : MR. MAHESH PAL
Referring Doctor : Dr. CIMS DOCTOR
Ward/Room :

VisitNo : HC/110622/15 [HCV]
Age(Y-M-D)/Sex : 37 Y 4 M 20 D. / Male
Doctor :
Bed :

ORD/110622/500 Lab No : 202292707
Collection Time : 11/06/2022 12:20:41

LSN : 892334 (Stool)
Arrival : 11/06/2022 12:29:42

Sample Quality : Normal
Validation Time : 11/06/2022 1:14:50PM

FOR PATHOLOGY REPORTS ONLY

	Result	Unit	Reference Range
Stool R & M			
PHYSICAL EXAMINATION			
Colour	Brownish		
Form & Consistency	Semi solid		
Mucus	Absent		
CHEMICAL EXAMINATION			
Occult Blood (Non - Benzidine Test/Manual/Strip)	Negative		
MICROSCOPIC EXAMINATION			
Pus Cell	Nil	/H.P.F.	/H.P.F.
Red Blood Cell	Nil	/H.P.F.	/H.P.F.
Epithelial Cell	Nil	/H.P.F.	/H.P.F.
Ova	Absent		
Cyst	Absent		
Monilia	Absent		

*** END OF REPORT ***

Dr. Shreya Patel
MD(Path)
Consultant Pathologist

Dr. Manisha Shah
MD (Path & Bact)
Consultant Pathologist
Reg. No. : G-15496

Dr. Jitendra Nayak
MD (Path)
Consultant Pathologist
Reg. No. : G-14786



CIMS[®]

CARE INSTITUTE OF MEDICAL SCIENCES
Earning Trust with World-Class Practices

PATHOLOGY



Joint Commission
International (USA)



NABH



NABL
Certificate No. MC-3049



www.cims.org



CIMS Hospital



Reg. No : CIMS/A/2019/274216
Patient Name : MR. MAHESH PAL
Referring Doctor : Dr. CIMS DOCTOR
Ward/Room :

VisitNo : HC/110622/15 [HCV]
Age(Y-M-D)/Sex : 37 Y 4 M 20 D. / Male
Doctor :
Bed :

ORD/110622/500 Lab No : 202292812
Collection Time : 11/06/2022 15:30:02

LSN : 892334 (SERUM)
Arrival : 11/06/2022 15:37:02

Sample Quality : Normal

Validation Time : 11/06/2022 4:35:49PM

	<u>Result</u>	<u>Unit</u>	<u>Reference Range</u>
P.P. Glucose (Hexokinase)	103.8	mg/dL	70 - 140 mg/dL
P.P. Urine Glucose	Nil		

*** END OF REPORT ***

FOR PATHOLOGY REPORTS ONLY

Dr. Shreya Patel
MD(Path)
Consultant Pathologist

Dr. Manisha Shah
MD (Path & Bact)
Consultant Pathologist
Reg. No. : G-15496

Dr. Jitendra Nayak
MD (Path)
Consultant Pathologist
Reg. No. : G-14786

Nr. Shukan Mall, Office: Dr. Manisha Shah, Ahmedabad-380060, Gujarat, INDIA

Ph. : +91-79-2771 2771-72 Fax : 01 79 2771 2770 E-mail : info@cims.org

ECG

Name : Mr. MAHESH PAID 274216

Sex : Male

Age : 37

Date : 6-11-2022

CIMS Hospital

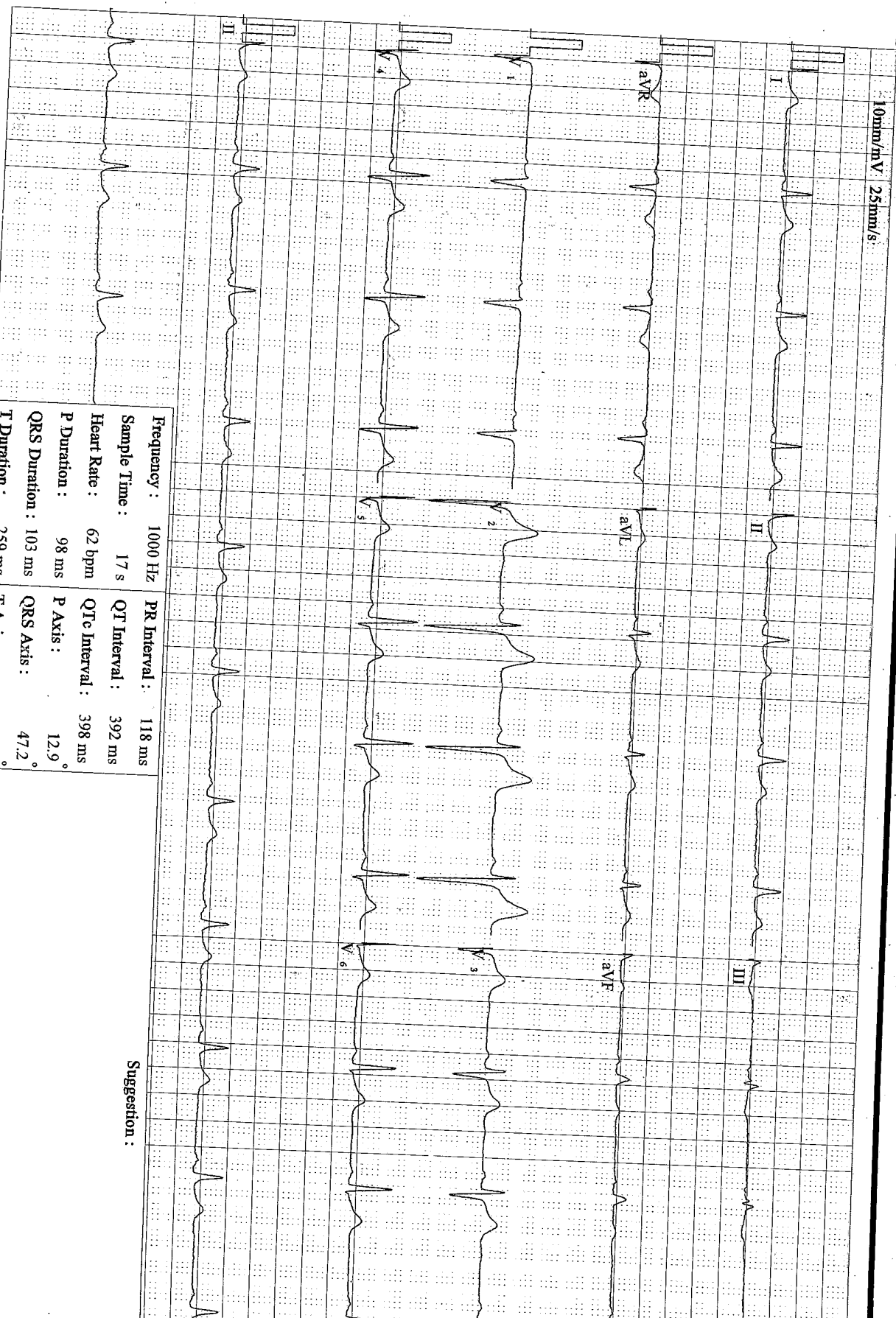

Frequency :	1000 Hz	PR Interval :	118 ms
Sample Time :	17 s	QT Interval :	392 ms
Heart Rate :	62 bpm	QTc Interval :	398 ms
P Duration :	98 ms	P Axis :	12.9 °
QRS Duration :	103 ms	QRS Axis :	47.2 °
T Duration :	259 ms	T Axis :	26.6 °

Suggestion :

Physician Signature:



MARENGO ASIA NETWORK HOSPITAL

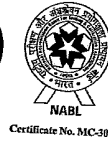

www.cims.org

CIMS Hospital

ECHO Report

Patient Details

Dt : 11/06/2022

Patient ID 256416
 Name Mr. MAHESH PAL
 Age 34 Years
 Gender Male
 Blood Group
 Referral Doctor

ECHO Identification Detail

Doctor Incharge Dr. VIPUL KAPOOR

Clinical Status Of Patient

ECHO Code RP

Finding Description

1. Normal cardiac chambers dimensions.
2. Normal LV systolic function, LVEF: 60%.
3. No RWMA.
4. Normal LV diastolic function.
5. All cardiac valves are structurally normal.
6. Trivial MR, Mild TR, Trivial PR, No AR.
7. No PAH, RVSP: 32 mmHg.
8. IAS/IVS: Intact.
9. No clot/vegetation/pericardial effusion.
10. No coarctation of aorta.

Dr. VIPUL KAPOOR

FOR ECHO / TMT REPORTS ONLY



Patient's Name: MAHESH DAL
 MARENGO ASIA NETWORK HOSPITAL
 Reg. No. (IP/OP): HC-274216
 Referred By Dr. : CIMS



Age, Sex: 37Y/M
 Date: 11/06/2022

Certificate No. 31C-3049

www.cims.org

CIMS Hospital

USG OF ABDOMEN & PELVIS

LIVER: Liver is normal in size and echotexture. No evidence of focal SOL or dilatation of IHBR seen. Porta hepatis appear normal.

GALLBLADDER: Gallbladder appeared normal. No calculus or mass lesion seen.

PANCREAS: Visualised pancreas appeared normal in size and echotexture. No focal lesion, mass or pancreatitis.

SPLEEN: Spleen appears normal in size and echotexture.

PARAAORTIC REGION: Aorta grossly appeared normal. No paraaortic lymphnodes seen.

KIDNEYS: Both kidneys appear normal in size, shape and in position.

Cortex and collecting system of both kidneys appeared normal.

No evidence of calculus or obstructive uropathy on either side.

Right kidney: 94x51mm. Left kidney: 106x56mm.

URINARY BLADDER: Bladder appeared normal. No calculus or mass lesion is seen.

PROSTATE: Prostate appears normal in size and echotexture.

No evidence of free fluid or collection is seen in peritoneal spaces.

Normal small bowel peristalsis noted.

COMMENTS:

> No significant abnormality detected.

DR KIRTAN SHAH
 M.D. RADIODIAG.
 CONS. RADIOLOGIST

DR DEEPA SHAH
 M.D., D.M.R.E
 CONS. RADIOLOGIST

DR UMA MEHTA
 D.M.R.D. F.R.C.R
 CONS. RADIOLOGIST

DR NIMISH SHARMA
 D.M.R.D. (D.N.B.)
 CONS. RADIOLOGIST

DR VRUSHTI GANDHI
 M.D. RADIODIAG.
 CONS. RADIOLOGIST

DR RAVINA CHAUHAN
 M.D. RADIODIAG.
 CONS. RADIOLOGIST

Note: This is only a radiological impression and not the final diagnosis. All diagnostic modalities have their own limitations. Therefore radiological modality report should be interpreted in correlation with clinical and pathological findings.

Dks/as

FOR OFFICE USE ONLY