

Patient Name: MRS. SALMA SULTANA  
UHID/MR No.: FSIN.0000014069  
Visit Date: 19.02.2022  
Sample collected on: 19.02.2022  
Ref Doctor: SELF

Age/Gender: 31 Years / Female  
OP Visit No.: FSINOPV17121  
Reported on: 19.02.2022  
Specimen: BLOOD

DEPARTMENT OF LABORATORY MEDICINE

<u>TEST NAME</u> <u>UNIT</u>	<u>RESULT</u>	<u>BIOLOGICAL REFERENCE</u>
BLOOD GROUP RH TYPE	"O" POSITIVE(+Ve)	

Results are to be correlate clinically.

\*\*\* End of the report\*\*\*

*BK*

Lab Technician/Technologist  
Madhumita\_Biswas

Dr. BIPARNAK HALDAR  
MBBS, MD(PATHOLOGY)  
CONSULTANT PATHOLOGIST

**APOLLO CLINIC @ OM TOWER**  
Opp. of Rabindra Bharati University  
Licensee : Satyam Credit Pvt. Ltd.

36C, B. T. Road, Kolkata - 700 002  
E-mail : [sinthimor@theapolloclinic.com](mailto:sinthimor@theapolloclinic.com)  
[satyamcreditnvtltd@gmail.com](mailto:satyamcreditnvtltd@gmail.com)

 033 2556 3333

 033 2556 5555

 +91 98521 66666

 +91 74392 97827



Patient Name: MRS. SALMA SULTANA

UHID/MR No.: FSIN.0000014069

Visit Date: 19.02.2022

Sample collected on: 19.02.2022

Ref Doctor: SELF

Age/Gender: 31 Years / Female

OP Visit No.: FSINOPV17121

Reported on: 19.02.2022

Specimen: BLOOD

**DEPARTMENT OF HAEMATOLOGY**

TEST NAME	RESULT	BIOLOGICAL REFERENCE	UNIT
<b>COMPLETE BLOOD COUNT</b>			
HAEMOGLOBIN	11.5	Female 11.5-14.5 Male 12.5-16.5	gm%
Method: Non cyanideSis Based			
RBC COUNT	4.0	Female 3.8-4.8 Male 4.5-5.5	mill/Cumm
Method: Electrical Impedence			
HEMATOCRIT (PCV)	35.0	Female 36-46 Male 42-52	%
MCV	87.5	83-101 fl	fl
Method: Calculated			
MCH	28.7	27-32 pg	pg
Method: Calculated			
MCHC	32.8	31.5-34.5	%
Method: Calculated			
PLATELET COUNT	2.30	1.5-4.5 lakhs/cu mm	Lakhs/cumm
Method: Electrical Impedence			
TOTAL WBC COUNT	9500	4000-11000	/cumm
Method: Electrical Impedence			
NEUTROPHIL	70	40-80	%
Method: Microscopy			
LYMPHOCYTE	25	20-45	%
Method: Microscopy			
MONOCYTE	03	2-10	%
Method: Microscopy			
EOSINOPHIL	02	1-6	%
Method: Microscopy			
BASOPHIL	00	<1-2	%
Method: Microscopy			
ESR	30	Male:12 Female:19	mm/hr mm/hr
Method: westergreen's			

Note: RBC are Normocytic with normochromic.

INSTRUMENT USED:

SYSMEX (XP 100)

\*Please correlate with clinical conditions.

\*\*\*End of the report\*\*\*

*BL*

Lab Technician/Technologist  
Madhumita Biswas

Dr. BIPARNAK HALDAR  
MBBS, MD(PATHOLOGY)  
CONSULTANT PATHOLOGIST

**APOLLO CLINIC @ OM TOWER**

Opp. of Rabindra Bharati University

Licensee : Satyam Credit Pvt. Ltd.

36C, B. T. Road, Kolkata - 700 002

 033 2556 3333

 033 2556 5555

 +01 09521 66666

 +01 74392 97827



Patient Name: MRS. SALMA SULTANA  
UHID/MR No.: FSIN.0000014069  
Visit Date: 19.02.2022  
Sample collected on: 19.02.2022  
Ref Doctor: SELF

Age/Gender: 31 Years / Female  
OP Visit No.: FSINOPV17121  
Reported on: 19.02.2022  
Specimen: BLOOD

DEPARTMENT OF LABORATORY MEDICINE

<u>TEST NAME</u>	<u>RESULT</u>	<u>BIOLOGICAL REFERENCE INTERVALS</u>	<u>UNITS</u>
GLUCOSE- (FASTING) GLUCOSE- (FASTING) Method: (GOD-POD)	95.0	70.0- 110.0	mg/dL
GLUCOSE- (POST PRANDIAL) GLUCOSE- (POST PRANDIAL) Method: (GOD-POD)	121.0	80.0- 140.0	mg/dL

End of the report

*Results are to be correlate clinically*

*BL*

Lab Technician / Technologist  
Madhumita\_Biswas

DR. BIPARNAK HALDAR  
MBBS, MD (PATHOLOGY)  
CONSULTANT PATHOLOGIST



Patient Name: MRS. SALMA SULTANA  
UHID/MR No.: FSIN.0000014069  
Visit Date: 19.02.2022  
Sample collected on: 19.02.2022  
Ref Doctor: SELF

Age/Gender: 31 Years / Female  
OP Visit No.: FSINOPV17121  
Reported on: 19.02.2022  
Specimen: BLOOD

**DEPARTMENT OF SPECIAL BIOCHEMISTRY**  
**REPORT PREPARED ON PATHOLOGY**

Test Name	Value	Unit	Normal Range
Glycosylated Haemoglobin (HbA1c), HPLC Glycosylated Haemoglobin (HbA1c), HPLC	4.2	%	Excellent Control: <4 Good Control: 4-6 Fair Control : >6-7 Action Suggested: >7-8 Poor Control : >8
<i>Methodology: HPLC</i> <i>Instrument Used: Bio-Rad D-10</i>			
Estimated Average Glucose (EAG)	117	mg/dL	Excellent Control: 90-120 Good Control: 120-150 Fair Control: > 150-180 Action Suggested: 181-210 Panic Value: >211

**Comment**

- For patients with Hb variant diseases there may be lowering of HbA1c due to low HBA synthesis.
- EAG is value calculated from HbA1c & indicates average glucose level over past three months.

**Factors that interfere with HbA1c Measurement:** Genetic variants (e.g. Hbs trait, HbC trait), elevated fetal hemoglobin (HbF) and chemically modified derivatives of hemoglobin (e.g. carbamylated Hb in patients with renal failure) can affect the accuracy of HbA1c measurements. The effects vary depending on the specific Hb variant or derivative and the specific HbA1c method.

**Factors that affect interpretation of HbA1c Results:** Any condition that shortens erythrocyte survival or decreases mean erythrocyte age (e.g. recovery from acute blood loss, hemolytic anemia) will falsely lower HbA1c test results regardless of the assay method used.

\*\*\*\*\* End Of Report \*\*\*\*\*

*BL*

Lab Technician / Technologist

Susmita Saha

DR. BIPARNAK HALDAR

MBBS, MD (PATHOLOGY)

CONSULTANT PATHOLOGIST

**APOLLO CLINIC @ OM TOWER**  
Opp. of Rabindra Bharati University  
Licensee : Satyam Credit Pvt. Ltd.

36C, B.T. Road, Kolkata - 700 002

E-mail : [sinthimor@theapolloclinic.com](mailto:sinthimor@theapolloclinic.com)



033 2556 3333



033 2556 5555



+91 98521 66666



+91 74397 97827



Patient Name: MRS. SALMA SULTANA  
UHID/MR No.: FSIN.0000014069  
Visit Date: 19.02.2022  
Sample collected on: 19.02.2022  
Ref Doctor: SELF

Age/Gender: 31 Years / Female  
OP Visit No.: FSINOPV17121  
Reported on: 19.02.2022  
Specimen: BLOOD

DEPARTMENT OF LABORATORY MEDICINE

<u>TEST NAME</u>	<u>RESULT</u>	<u>BIOLOGICAL REFERENCE INTERVALS</u>	<u>UNITS</u>
<b>LIPID PROFILE</b>			
Triglyceride Method: GPO-POD	187	<200	mg/dl
Cholesterol Method: CHO - POD	198	Desirable blood cholesterol :< 220 Borderline High: 170.0-199.0 High: > 199.0 mg/dl	mg/dl
HDL CHOLESTEROL [DIRECT] Method: PVS and PEGME Coupled	53	50-80mg/dl	mg/dl
LDL CHOLESTEROL [ DIRECT] Method: PVS and PEGME Coupled	108	<130.0 mg/dl	mg/dl
VLDL CHOLESTEROL	37	20-35 mg/dl	mg/dl
CHOLESTEROL: HDL RATIO	3.7		
LDL: HDL RATIO	2.0		

**End of the report**

Results are to be correlate clinically

*BL*

Lab Technician / Technologist  
Madhumita\_Biswas

DR. BIPARNAK HALDAR  
MBBS, MD (PATHOLOGY)  
CONSULTANT PATHOLOGIST





Patient Name: MRS. SALMA SULTANA  
UHID/MR No.: FSIN.0000014069  
Visit Date: 19.02.2022  
Sample collected on: 19.02.2022  
Ref Doctor: SELF

Age/Gender: 31 Years / Female  
OP Visit No.: FSINOPV17121  
Reported on: 19.02.2022  
Specimen: BLOOD

DEPARTMENT OF LABORATORY MEDICINE

TEST NAME	RESULT	BIOLOGICAL REFERENCE INTERVALS	UNITS
LIVER FUNCTION TEST (PACKAGE)			
BILIRUBIN- TOTAL Method: Daizo	0.7	1.1 Adult	mg/dl
BILIRUBIN- DIRECT Method: Daizo with DPD	0.2	Adult & Children: <0.25	mg/dl
BILIRUBIN- INDIRECT Method: calculated	0.5	0.1-1.0	mg/dl
TOTAL- PROTIEN Method: Photometric UV test	6.8	Adult: 6.6-8.8	gms/dl
ALBUMIN Method: BCG	4.3	3.5-5.2	gms/dl
GLOBULIN Method: calculated	2.5	1.8-3.0	gms/dl
A:G Ratio	1.7:1		
SGOT/AST Method: IFCC WITHOUT P5P	26	up to 45	U/L
SGPT/ALT Method: IFCC WITHOUT P5P	31	up to 40	U/L
ALKA-PHOS Method: PNPP- AMP BUFFER	126	Adult: 20-220 Child: 104-380	U/L
GGT [Gamma Glutamyl Transferase]	16	7-32	U/L

\*Please correlate with clinical conditions.

\*\*\*End of the report\*\*\*

*BL*





Patient Name: MRS. SALMA SULTANA  
UHID/MR No.: FSIN.0000014069  
Visit Date: 19.02.2022  
Sample collected on: 19.02.2022  
Ref Doctor: SELF

Age/Gender: 31 Years / Female  
OP Visit No.: FSINOPV17121  
Reported on: 19.02.2022  
Specimen: BLOOD

DEPARTMENT OF LABORATORY MEDICINE

<u>TEST NAME</u>	<u>RESULT</u>	<u>BIOLOGICAL REFERENCE INTERVALS</u>	<u>UNITS</u>
BLOOD UREA NITROGEN (BUN) BLOOD UREA NITROGEN (BUN) Method: Calculated	11.2	8 - 20	mg/ dl
CREATININE Methodology: Jaffe Reaction Instrument Used: FULLY AUTOMATED ANALYZER EM-200	0.87	Male: 0.7-1.4 Female: 0.6-1.2 Newborn: 0.3-1.0 Infant: 0.2-0.4 Child: 0.3-0.7 Adolescent: 0.5-1.0	mg/dl
URIC ACID Method: Uricase	4.83	Female: 2.6 - 6.0 Male: 3.4 - 7.0	mg/dl

End of the report

Results are to be correlate clinically

*BK*

Lab Technician / Technologist  
Susmita\_Saha

DR. BIPARNAK HALDAR  
MBBS, MD (PATHOLOGY)  
CONSULTANT PATHOLOGIST



Patient Name: MRS. SALMA SULTANA  
UHID/MR No.: FSIN.0000014069  
Visit Date: 19.02.2022  
Sample collected on: 19.02.2022  
Ref Doctor: SELF

Age/Gender: 31 Years / Female  
OP Visit No.: FSINOPV17121  
Reported on: 19.02.2022  
Specimen: BLOOD

DEPARTMENT OF LABORATORY MEDICINE

TEST NAME	RESULT	BIOLOGICAL REFERENCE INTERVALS	UNIT
TSH:THYROID STIMULATING HORMONE-SERUM Method : CLIA	1.87	0.35-5.50	uIU/dl
TOTAL T3: TRI IODOTHYRONINE – SERUM Method : CLIA	1.01	0.87 – 1.78	µg/dl
TOTAL T4: THYROXINE – SERUM Method : CLIA	7.75	8.09 – 14.03	ug/dl

Comment: Note :>1. TSH levels are subject to circadian variation, reaching peak levels between 2 - 4.a.m. and at a minimum between 6-10 pm . The variation is of the order of 50% . hence time of the day has influence on the measured serum TSH concentrations  
> 2. Values <0.03 µIU/mL need to be clinically correlated due to presence of a rare TSH variant in some individuals.  
Clinical Use:> Primary Hypothyroidism > Hyperthyroidism > Hypothalamic – Pituitary hypothyroidism  
> Inappropriate TSH secretion > Nonthyroidal illness > Autoimmune thyroid disease  
>Pregnancy associated thyroid disorders > Thyroid dysfunction in infancy and early childhood.

Results are to be correlate clinically .

\*\*\*End of the report\*\*\*

*BK*

Lab Technician / Technologist  
Ranit Bhattacharjee

DR. BIPARNAK HALDAR  
MBBS, MD (PATHOLOGY)  
CONSULTANT PATHOLOGIST

**APOLLO CLINIC @ OM TOWER**  
Opp. of Rabindra Bharati University  
Licensee : Satyam Credit Pvt. Ltd.

36C, B. T. Road, Kolkata - 700 002

E-mail : [sinthimor@theapolloclinic.com](mailto:sinthimor@theapolloclinic.com)  
[satyamcreditnvtltd@gmail.com](mailto:satyamcreditnvtltd@gmail.com)



033 2556 3333



033 2556 5555



+91 98521 66666



+91 74392 97827



Patient Name: MRS. SALMA SULTANA  
UHID/MR No.: FSIN.0000014069  
Visit Date: 19.02.2022  
Sample collected on: 19.02.2022  
Ref Doctor: SELF

Age/Gender: 31 Years / Female  
OP Visit No.: FSINOPV17121  
Reported on: 19.02.2022  
Specimen: URINE

**URINE ROUTINE EXAMINATION**

URINE FOR ROUTINE EXAMINATION

Test Name	Result	Unit	Method
<b><u>PHYSICAL EXAMINATION</u></b>			
QUANTITY	30	ml	Container Measurement
COLOUR	Pale yellow		Naked Eye Observation
APPEARANCE	Slightly hazy		Naked Eye Observation
REACTION	Acidic		Multiple Reagent Strip
SPECIFIC GRAVITY	1.015		Multiple Reagent Strip
<b><u>CHEMICAL EXAMINATION</u></b>			
BLOOD	Nil		Multiple Reagent Strip
ALBUMIN	Nil		Multiple Reagent Strip / Heat & Acetic Acid
BILE PIGMENT	Nil		Fuchet's Test
BILE SALT	Nil		Hey's Sulphur Test
KETONE BODIES	Nil		Multiple Reagent Strip / Rothera Test
SUGAR	Nil		Multiple Reagent Strip / Benedict
<b><u>MICROSCOPIC EXAMINATION</u></b>			
PUS CELL	1-2	/HPF	Light Microscopy
RBC	Not found	/HPF	Light Microscopy
EPITHELIAL CELL	4-5	/HPF	Light Microscopy
MICRO ORGANISM	Present(+)		
Others	Not found		

Note : Any Abnormal Chemical Analysis Rechecked By Respective Manual Method  
\*\*\* End of Report\*\*\*

*BK*

Lab Technician / Technologist  
Madhumita\_Biswas

Dr. BIPARNAK HALDER  
MBBS, MD (PATHOLOGY)  
CONSULTANT PATHOLOGIST

**APOLLO CLINIC @ OM TOWER**  
Opp. of Rabindra Bharati University  
Licensee : Satyam Credit Pvt. Ltd.

36C, B. T. Road, Kolkata - 700 002

E-mail : [sinthimor@theapolloclinic.com](mailto:sinthimor@theapolloclinic.com)  
[satyamcreditpvtltd@gmail.com](mailto:satyamcreditpvtltd@gmail.com)

 033 2556 3333

 033 2556 5555

 +91 98521 66666

 +91 74392 97827



PATIENT ID : HEIGHT : 0 Cm WEIGHT : 0.00 Kg  
PATIENT NAME : SALMA SULTANA 31/F  
PROTOCOL : BRUCE  
STAGE : Pre-Test  
ST Levels (mm) / ST Slope (mV/s) measured at 80 ms Post-J

Linked Median Report

February 19, 2022 03:15 pm  
Report time : 03:17 pm  
PHASE TIME : 02:17 SPEED: 0.0 kmph  
STAGE DURATION : 00:00 GRADE: 0.0  
HR : 102 bpm BP : 125/80 mmHg  
QRS Lead : V5 METs : 1.00

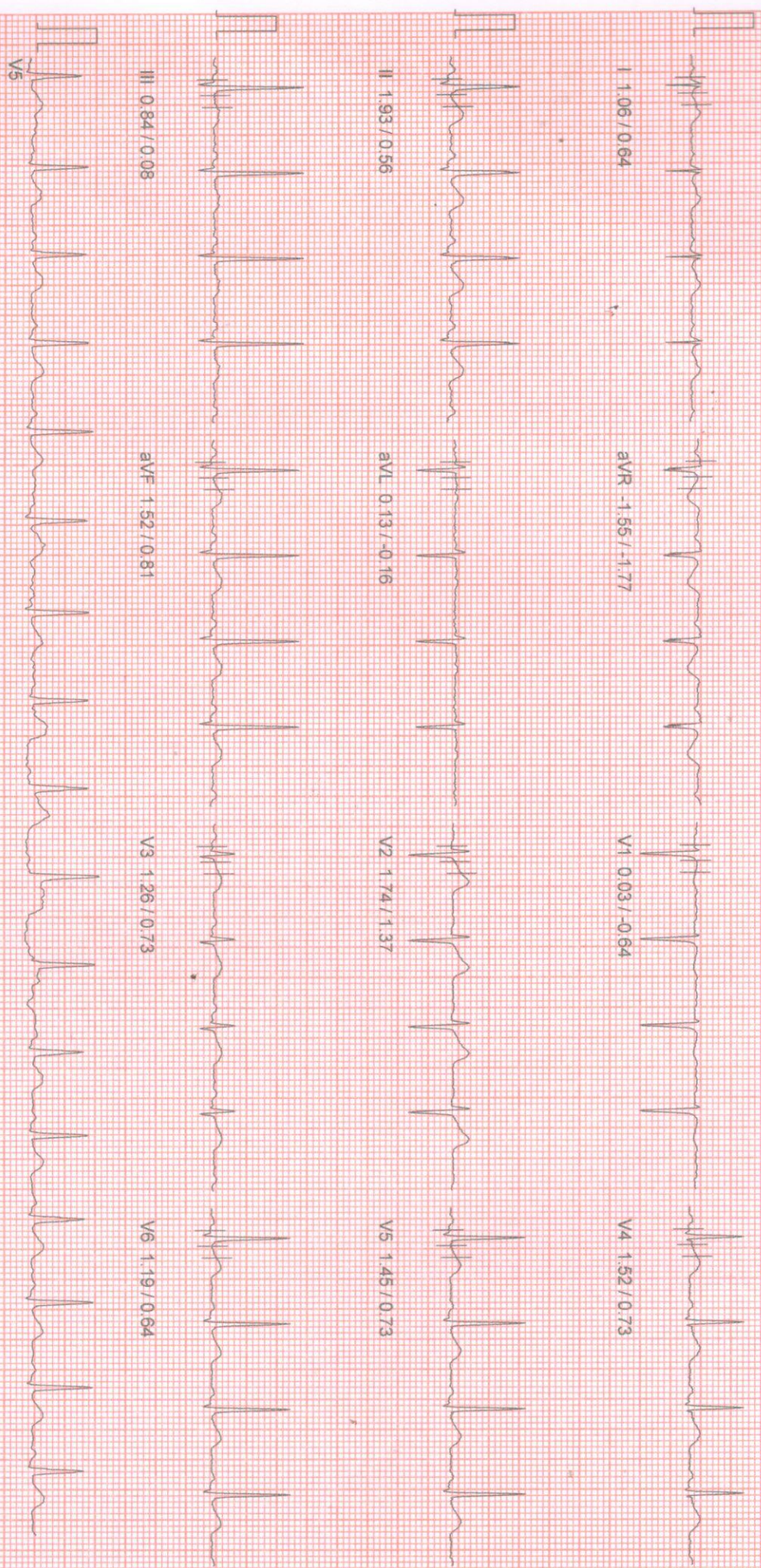

100 Hz

10mm/mv, 25mm/sec

NASAN (C) ST-Min Standard BL 6.91 Unit Ver 4.20

*Salma Sultana*



HEIGHT : 0 Cm WEIGHT : 0.00 Kg

NAME : SALMA SULTANA 31/F

COL BRUCE

Recovery

Levels (mm) / ST Slope (mV/s) measured at 80 ms Post J

Linked Median Report

February 19, 2022 03:15 pm

Report time 03:30 pm

PHASE TIME : 09:01  
STAGE DURATION : 03:00  
HR : 106 bpm  
QRS Lead : V5  
SPEED : 0.0 kmph  
GRADE : 0.0  
BP : 130 / 65 mmr  
METs : 1.00

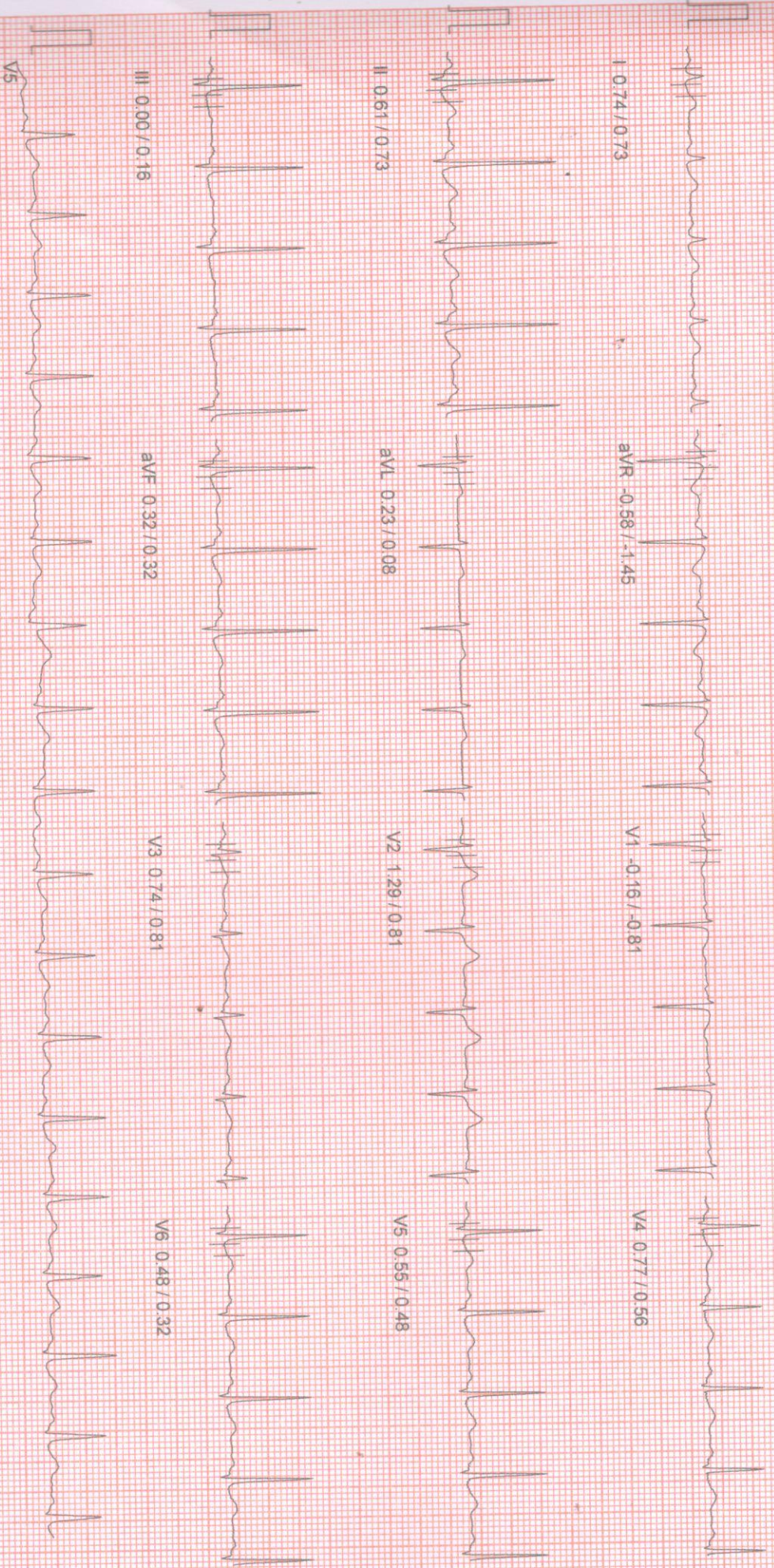

100 HZ

10mm/mv 25mm/sec

NASAN (C) ST-Wir Standard BL 6.91, Unit Ver 4.20



HEIGHT : 0 Cm WEIGHT : 0.00 Kg

NAME : SALMA SULTANA 31/F

COL BRUCE

Recovery

levels (mm) / ST Slope (mV/s) measured at 80 ms Post J

Linked Median Report

February 19, 2022

03:15 pm

Report time

03:29 pm

PHASE TIME	: 09:01	SPEED	: 0.0 kmph
STAGE DURATION	: 02:00	GRADE	: 0.0
HR	: 115 bpm	BP	: 130 / 65 mm
QRS Lead	: V5	METS	: 1.00

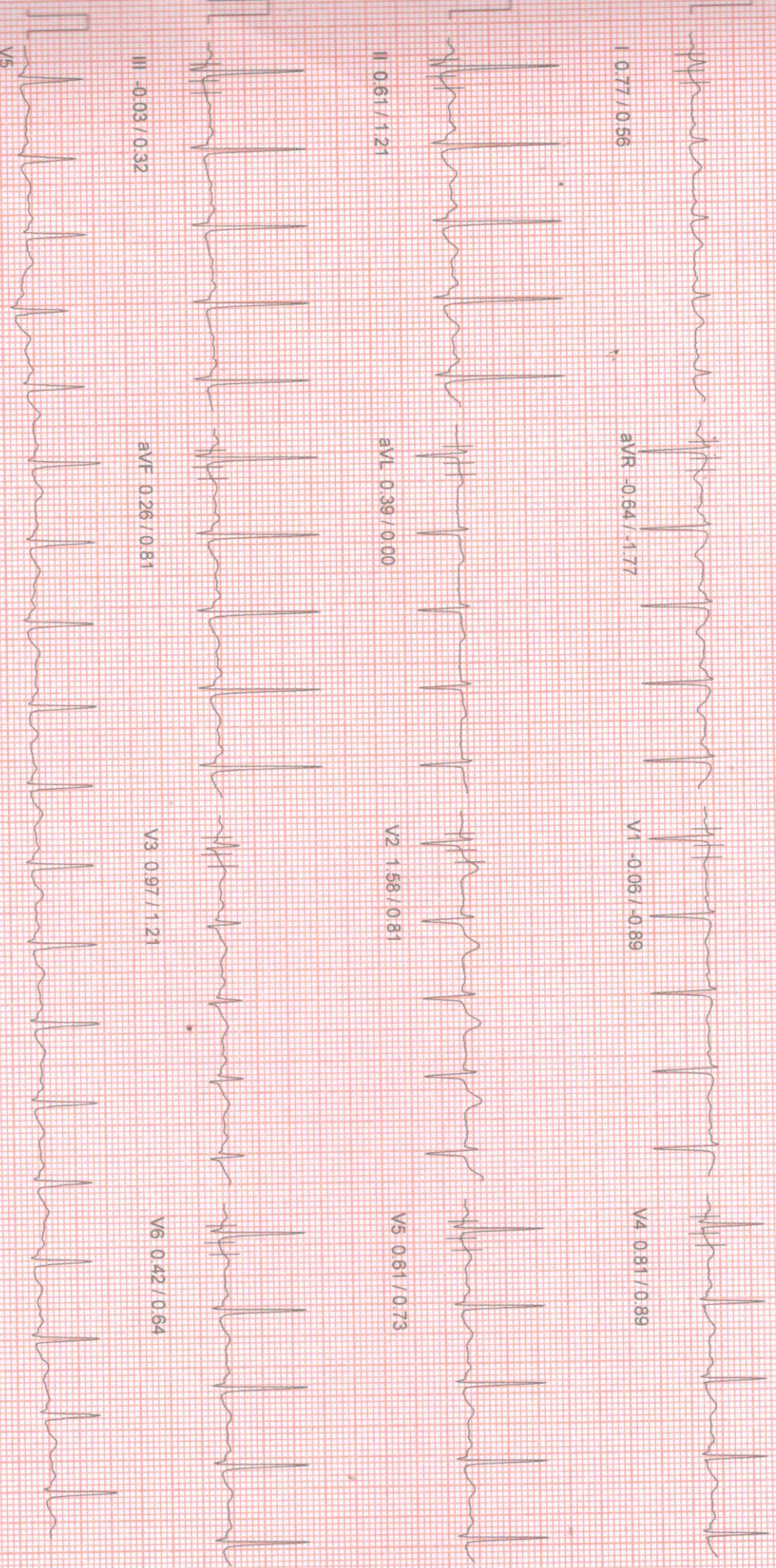

100 HZ

10mm/ry, 25mm/sec

NASAN (C) ST-Vin Standard BL 6.91, Unit Ver 4.20



HEIGHT : 0.0m WEIGHT : 0.00 Kg

NAME : SALMA SULTANA 31/F

COL : BRUCE

RECOVERY

Leads (mm) / ST Slope (mVs) measured at 80 ms Post J

Linked Median Report

February 19, 2022

03 15 pm

Report time

03 28 pm

PHASE TIME : 09:01

SPEED: 0.0 kmph

STAGE DURATION : 01:00

GRADE: 0.0

HR : 133 bpm

BP : 130, 65 mm

QRS Lead : V5

METS : 1.00

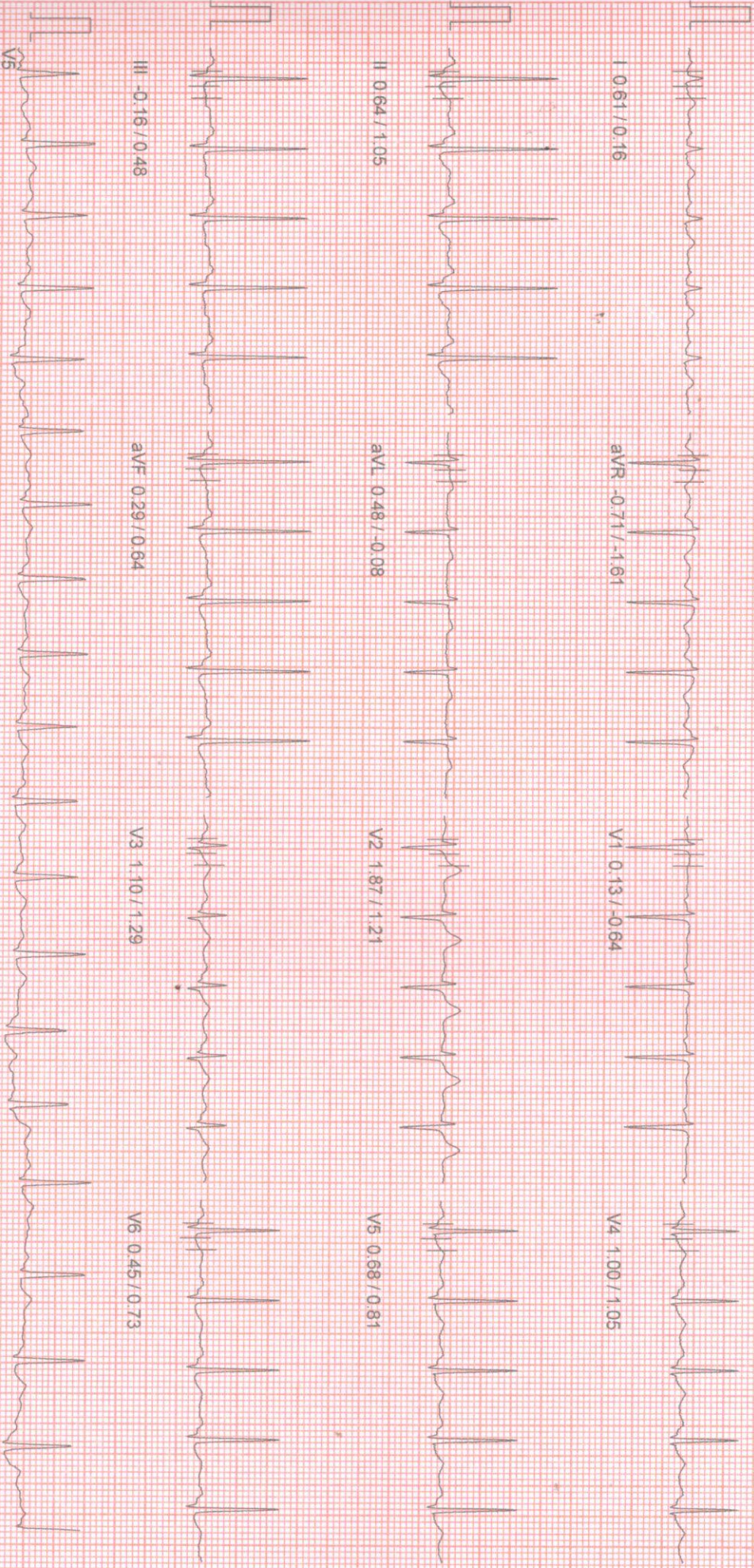

100 HZ

10mm/mV 25mm/sec

NASAN (C) ST-Win Standard BL 6.91; Unit Ver 4.20



HEIGHT : 0 Cm WEIGHT : 0.00 Kg  
NAME : SALMA SULTANA 31/F

Linked Median Report

February 19, 2022 03:15 pm  
Report time : 03:27 pm  
PHASE TIME : 09:01 SPEED: 6.8 kmph  
STAGE DURATION : 00:01 GRADE: 16.0  
HR : 144 bpm BP : 130/65 mm  
QRS Lead : V5 METs : 10.60

COL : BRUCE  
AGE : Peak Exercise  
Levels (mm) / ST Slope (mV/s) measured at 80 ms Post J

I 0.81 / 1.13

aVR -0.71 / -1.53

V1 0.13 / -0.32

V4 0.71 / 1.05

II 0.64 / 1.53

aVL 0.48 / 0.08

V2 2.00 / 1.05

V5 0.42 / 0.73

III -0.16 / -0.16

aVF 0.29 / 0.64

V3 0.87 / 1.05

V6 0.23 / 0.89

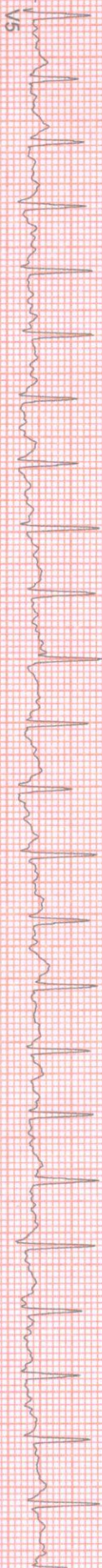

100 Hz

10mm/mv 25mm/sec

NASAN (C) ST-Win Standard BL 6.91, Unit Ver 4.20



HEIGHT : 0 Cm WEIGHT : 0.00 Kg

NAME : SALMA SULTANA 31/F

OCCOL : BRUCE

Exercise Stage 3

ST Levers (mm) / ST Slope (mV/s) measured at 80 ms Post J

Linked Median Report

February 19, 2022 03:15 pm  
Report time : 03:27 pm  
PHASE TIME : 09:00 SPEED: 5.5 kmph  
STAGE DURATION : 03:00 GRADE: 14.0  
HR : 144 bpm BP : 130 / 65 mm  
QRS Lead : V5 METs : 10.60

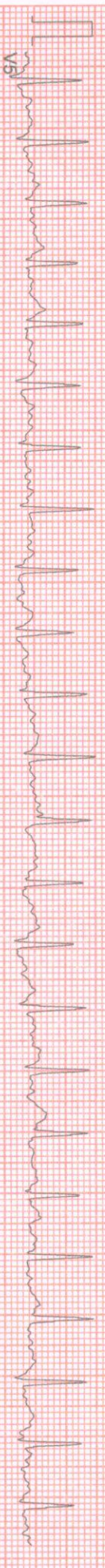
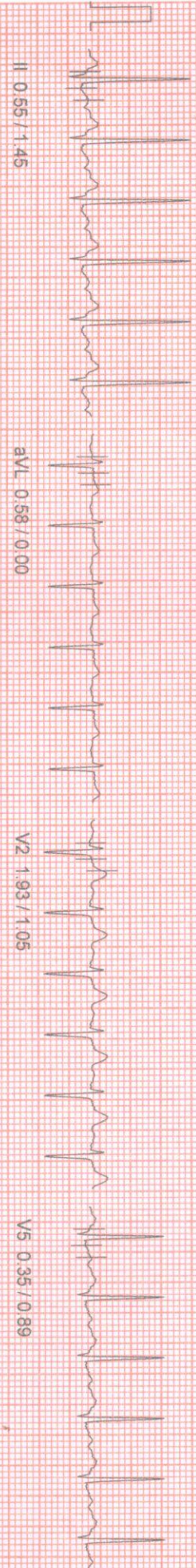
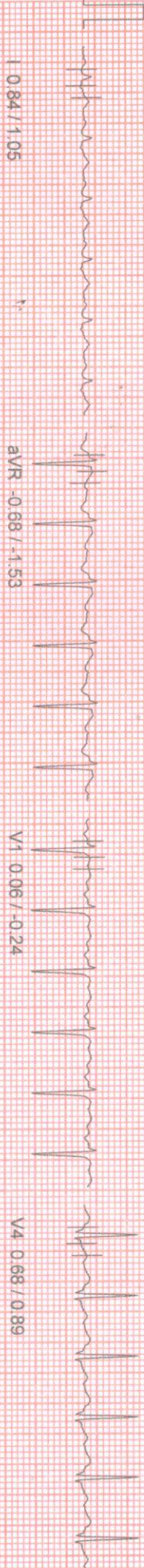



HEIGHT : 0 Cm WEIGHT : 0.00 Kg

NAME : SALMA SULTANA 31/F

COL : BRUCE

STAGE : Exercise Stage 2

ST Levels (mm) / ST Slope (mV/s) measured at 80 ms Post J

Linked Median Report

February 19, 2022

03:15 pm

Report time

03:24 pm

PHASE TIME	: 06:00	SPEED	: 4.0 kmph
STAGE DURATION	: 03:00	GRADE	: 12.0
HR	: 132 bpm	BP	: 130 / 65 mmHg
GRS Lead	: V5	METS	: 8.00

I 0.74 / 0.64

aVR -0.74 / -1.77

V1 0.26 / -0.56

V4 0.71 / 1.29

II 0.74 / 1.13

aVL 0.45 / 0.16

V2 1.81 / 0.89

V5 0.48 / 0.81

III 0.03 / 0.08

aVF 0.32 / 0.64

V3 0.81 / 1.05

V6 0.29 / 0.97

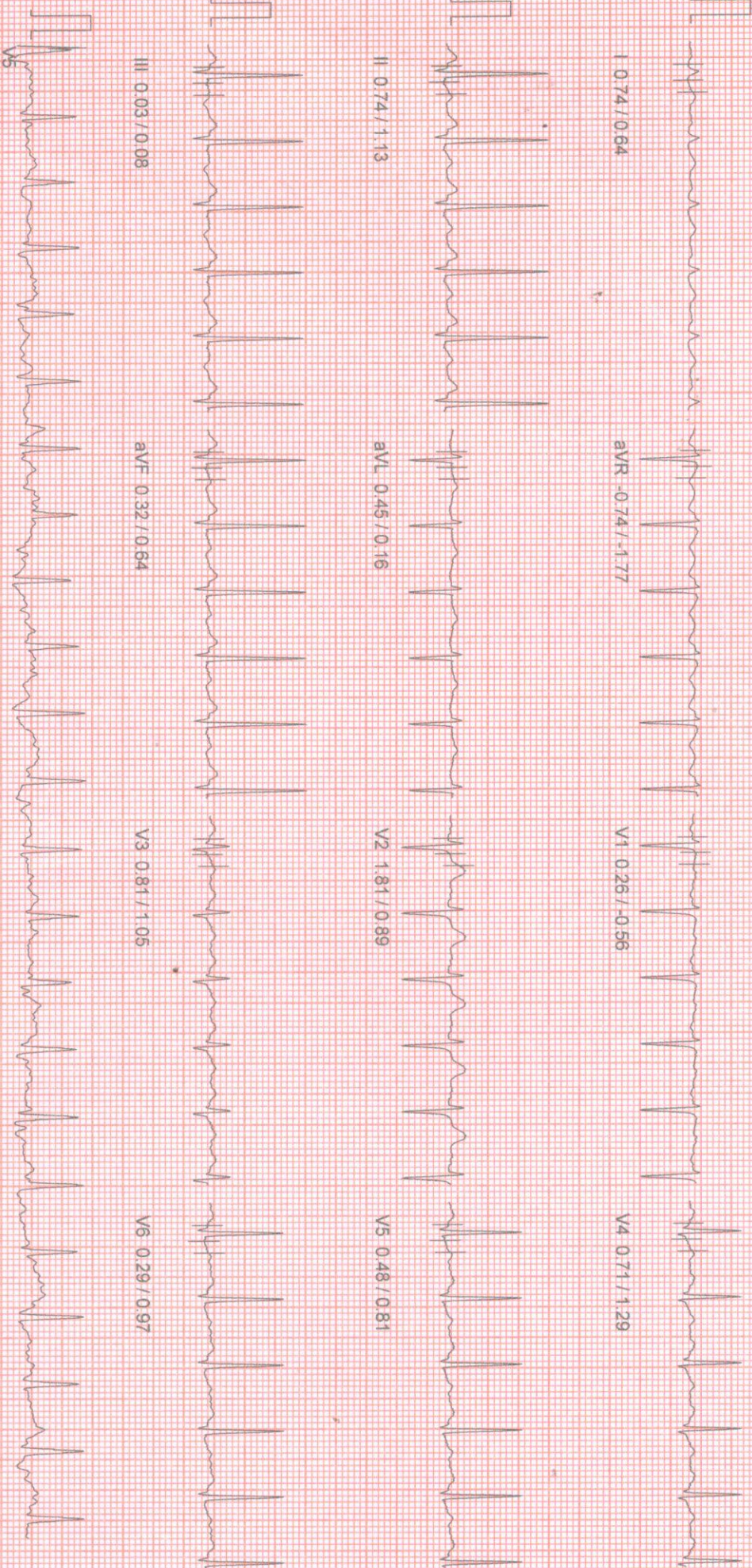

100 HZ

10mm/riv, 25mm/sec

NASAN (C) ST-Win Standard BL 6.91, Unit Ver 4.20



HEIGHT : 0 Cm WEIGHT : 0.00 Kg

NAME : SALMA SULTANA 31/F

SEX : F BRUCE

Exercise Stage 1

Levels (mm) / ST Slope (mV/s) measured at 80 ms Post J

Linked Median Report

February 19, 2022 03:15 pm

Report time 03:21 pm

PHASE TIME	: 03:00	SPEED	: 2.7 kmph
STAGE DURATION	: 03:00	GRADE	: 10.0
HR	: 120 bpm	BP	: 130/65 mm
QRS Lead	: V5	METS	: 5.70

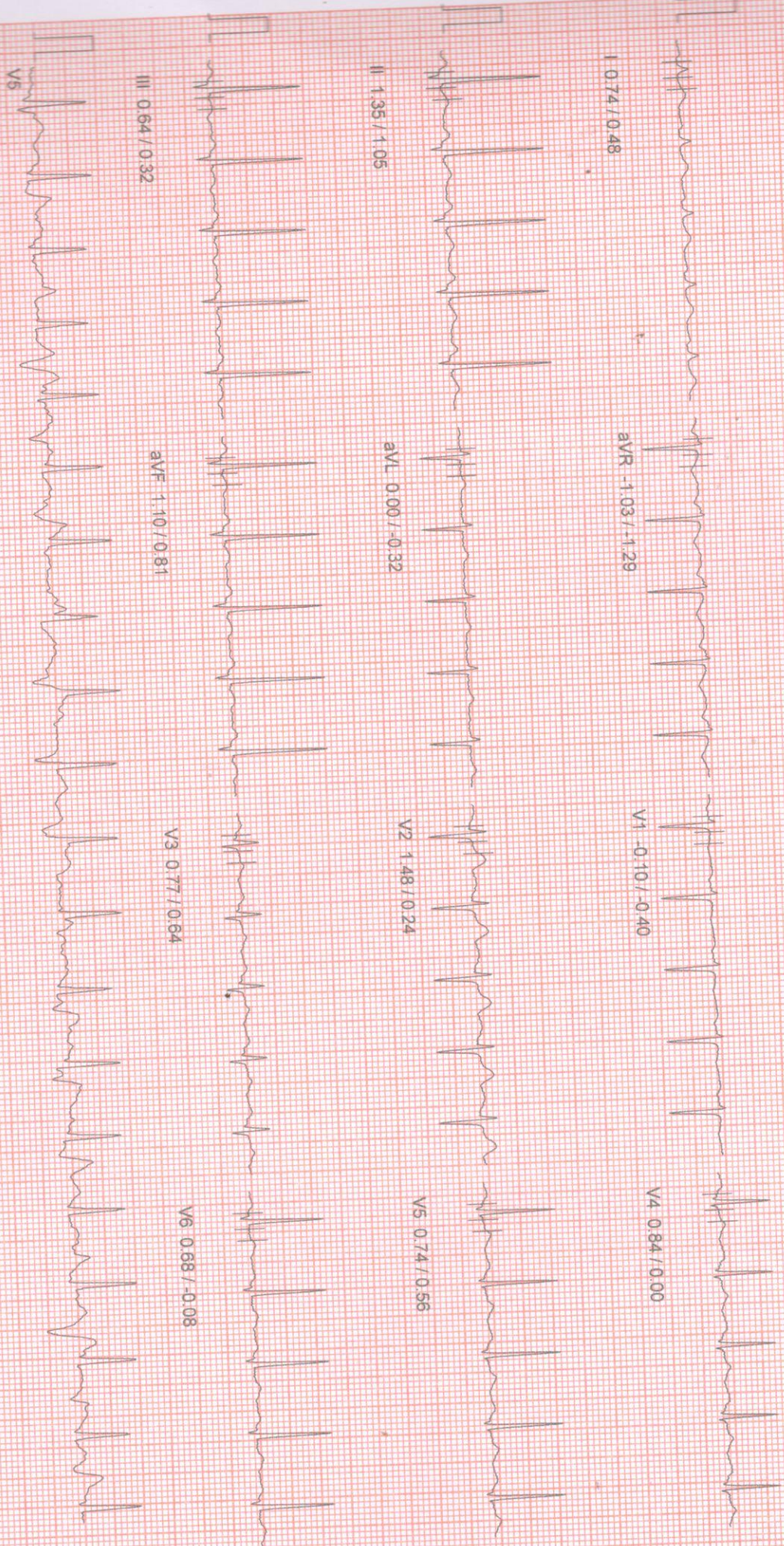

100 HZ

10mm/iv, 25mm/sec



HEIGHT : 0 Cm WEIGHT : 0.00 Kg  
NAME : SALMA SULTANA 31/F  
SEX : F  
AGE :  
BRUCE  
Wait For Exercise  
ST Levels (mm) / ST Slope (mV/s) measured at 80 ms Post J

February 19, 2022 03:15 pm  
Report time : 03:18 pm  
PHASE TIME : 03:18 SPEED: 0.0 kmph  
STAGE DURATION : 00:00 GRADE: 0.0  
HR : 105 bpm BP : 125 / 60 mm  
GRS Lead : V5 METs : 3.40

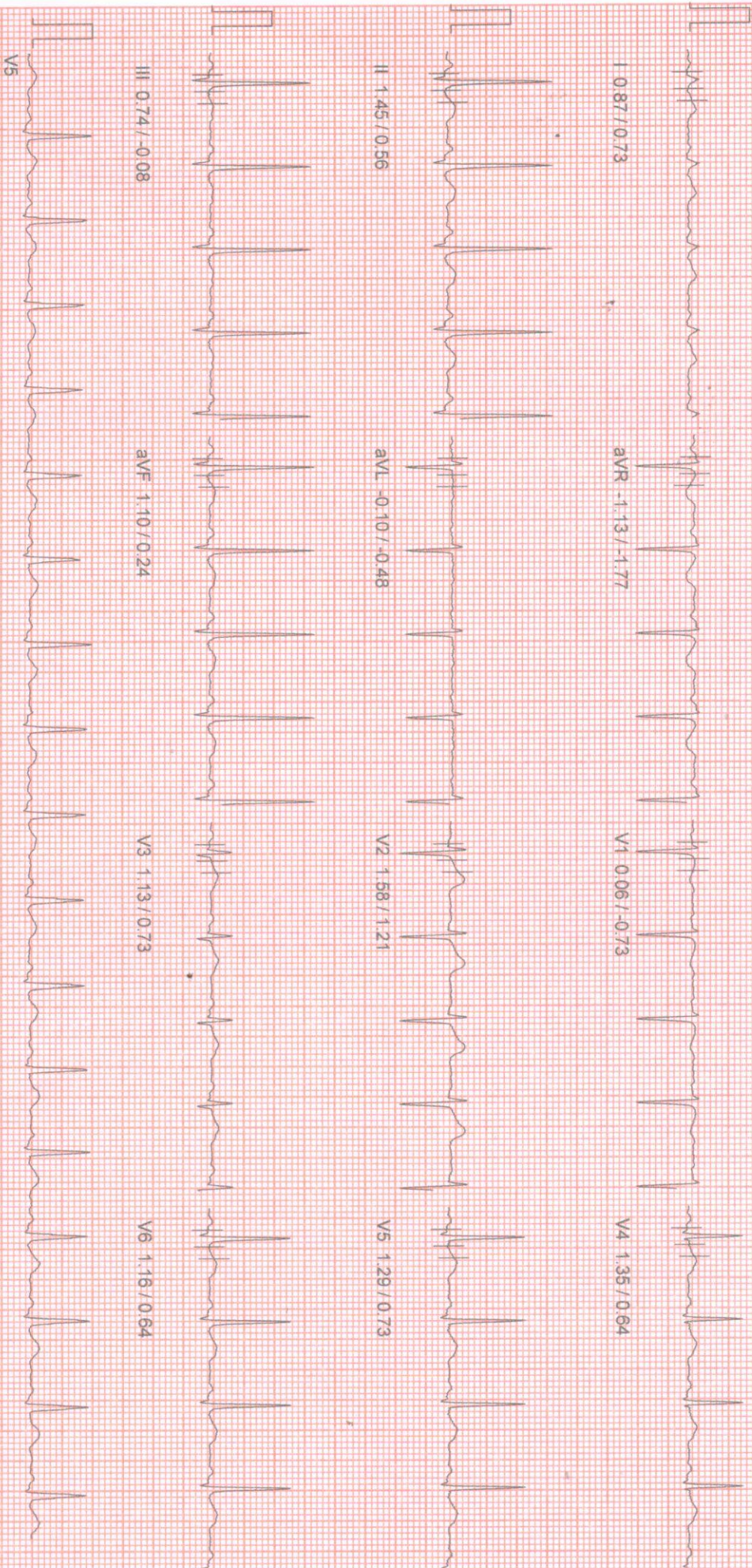

100 HZ

10mm/mv 25mm/sec



HEIGHT : 0 Cm WEIGHT : 0.00 Kg

NAME : SALMA SULTANA 31/F

SEX : F

AGE : 31

ST Levels (mm) / ST Slope (mV/s) measured at 80 ms Post J

Linked Median Report

February 19, 2022

03:15 pm

Report time

03:18 pm

PHASE TIME : 03:11

SPEED: 0.0 kmph

STAGE DURATION : 00:00

GRADE: 0.0

HR : 105 bpm

BP : 125 / 60 mm

QRS Lead : V5

METS : 1.00

I 0.87 / 0.73

aVR -1.13 / -1.77

V1 0.06 / -0.73

V4 1.35 / 0.64

II 1.45 / 0.56

aVL -0.10 / -0.48

V2 1.58 / 1.21

V5 1.29 / 0.73

III 0.74 / -0.08

aVF 1.06 / 0.24

V3 1.10 / 0.64

V6 1.16 / 0.64

V5

100 HZ

10mm/mv 25mm/sec

NASAM (C) ST-Win Standard BL 6.91, Unit Ver 4.20



HEIGHT : 0.0m WEIGHT : 0.00 Kg  
NAME : SALMA SULTANA 31/F  
SEX : F  
AGE :  
STATUS : Standing  
Leads (mm) / ST Slope (mV/s) measured at 80 ms Post J

February 19, 2022 03:15 pm  
Report time 03:18 pm  
PHASE TIME : 02:47  
STAGE DURATION : 00:00  
HR : 104 bpm  
GRS Lead : V5  
SPEED : 0.0 kmph  
GRADE : 0.0  
BP : 125 / 60 mm  
METs : 1.00

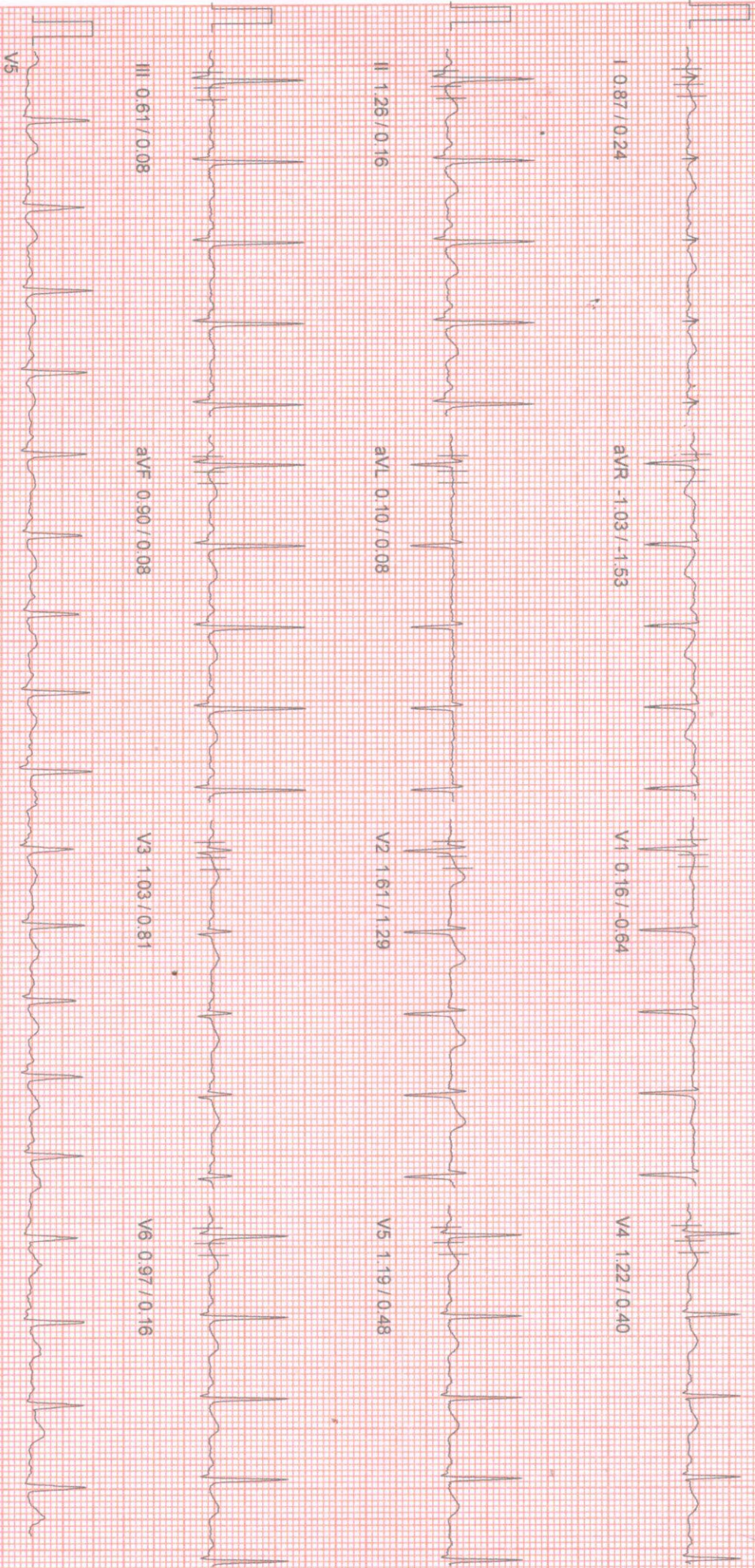



HEIGHT : 0 Cm WEIGHT : 0.00 Kg  
NAME : SALMA SULTANA 31/F  
COLLOR : BRUCE  
AGE : Supine  
ST Levels (mm) / ST Slope (mV/s) measured at 80 ms Post J

Linked Median Report

February 19, 2022 03:15 pm  
Report time 03:18 pm  
PHASE TIME : 02:38 SPEED : 0.0 kmph  
STAGE DURATION : 00:00 GRADE : 0.0  
HR : 105 bpm BP : 125 / 60 mm  
QRS Lead : V5 METS : 1.00

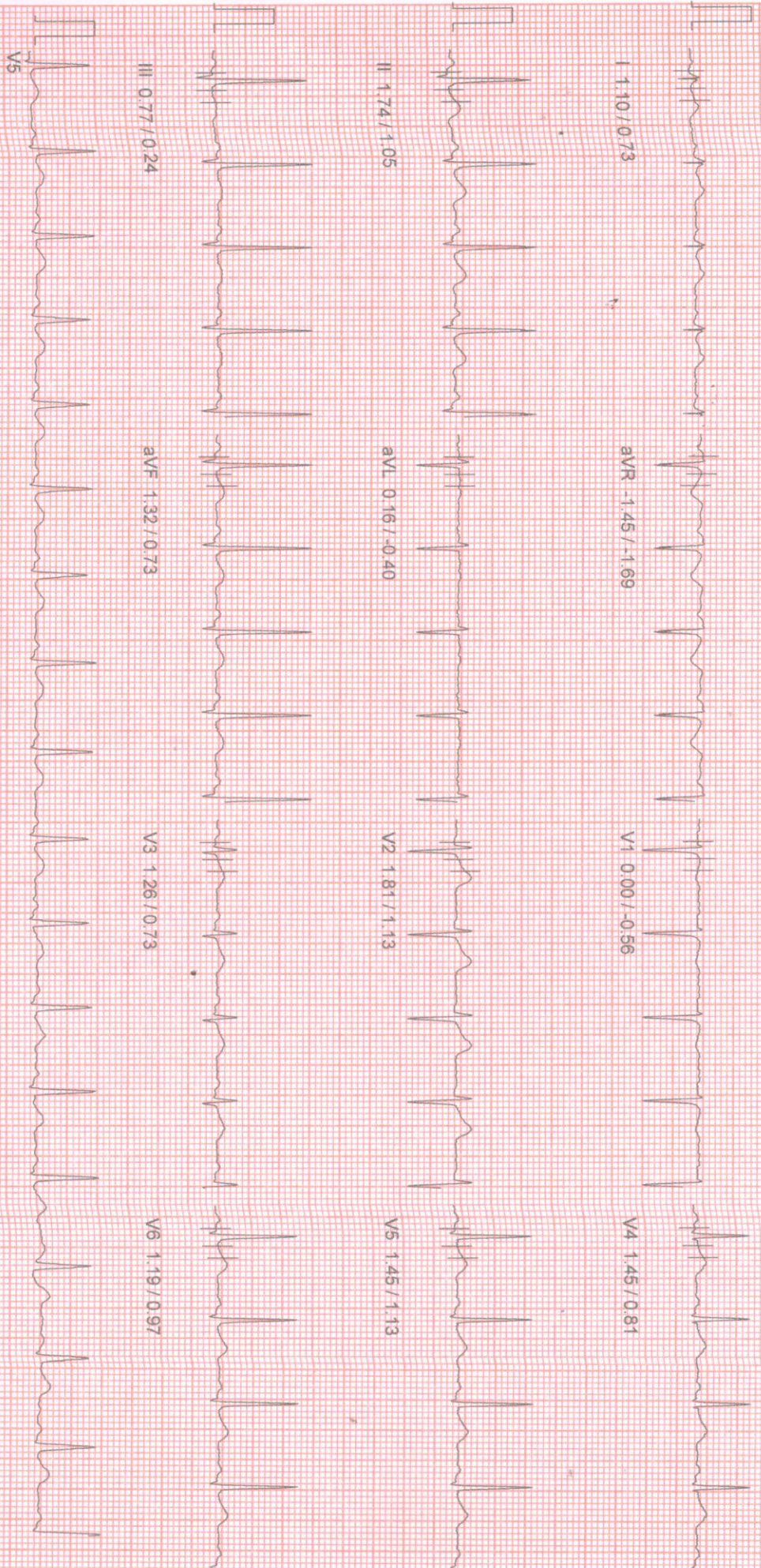

100 HZ

10mm/mv, 25mm/sec  
NASAN (C) ST-Win Standard BL 6.91 Unit Ver 4.20



Report time :  
February 19, 2022

Ref. By : Not Applicable  
( Not Applicable )

PHYSICIAN NAME : SALMA SULTANA 31/F  
PATIENT HEIGHT : 0 Cm  
PATIENT WEIGHT : 0.00 Kg  
SCREENING :  
NIL  
VERY ACTIVE  
BRIEF HISTORY :  
OTHER INVESTIGATION :  
REASON FOR TERMINATION :  
EXERCISE TOLERANCE :  
EXERCISE INDUCED ARRHYTHMIA :  
HAEMO RESPONSE :  
CHRONO RESPONSE :  
GENERAL IMPRESSION :

SCREENING :  
NIL  
VERY ACTIVE  
BRIEF HISTORY :  
OTHER INVESTIGATION :  
REASON FOR TERMINATION :  
EXERCISE TOLERANCE :  
EXERCISE INDUCED ARRHYTHMIA : NO  
HAEMO RESPONSE : NORMAL  
CHRONO RESPONSE : NORMAL  
GENERAL IMPRESSION : STRESS TEST IS NEGATIVE FOR PROVOCABLE MYOCARDIAL ISCHEMIA

033 2556 3333      033 2556 5555  
+91 98521 66666      +91 74392 97827





PATIENT ID: SALMA SULTANA 31/F  
 NAME: BRUCE  
 SEX: M  
 HEIGHT: 0 Cm  
 PATIENT AID: PATIENT WEIGHT: 0.00 Kg

Ref. By : Not Applicable  
 ( Not Applicable )

Stage	Speed (Kmph) / Time Grade (%)	HR bpm	BP mmHg	R.P.P. X 1000	METS	ST Level I	Stage Comments
Pre-Test	02:17 0.00 / 0.00	102	0 / 0	0	1.00	1.10	
Supine	00:20 0.00 / 0.00	105	125 / 60	13	1.00	1.06	
Standing	00:08 0.00 / 0.00	104	125 / 60	13	1.00	1.10	
HyperVentilation	00:24 0.00 / 0.00	105	125 / 60	13	1.00	0.87	
Wait For Exercise	00:07 0.00 / 0.00	105	125 / 60	13	1.00	0.87	
Exercise Stage 1	03:00 2.70 / 10.00	120	126 / 60	15	5.70	0.87	
Exercise Stage 2	03:00 4.00 / 12.00	132	130 / 65	17	8.00	0.61	
Exercise Stage 3	03:00 5.50 / 14.00	144	130 / 65	18	10.60	0.71	
Peak Exercise	00:00 6.80 / 16.00	144	130 / 65	18	10.60	0.71	
Recovery 1	01:00 0.00 / 0.00	133	130 / 65	17	1.00	0.61	
Recovery 3	03:00 0.00 / 0.00	106	130 / 65	13	1.00	0.74	

TOTAL EXER TIME : 9 : 0 min  
 MAX HR : 146 bpm (77.25 % of 189 bpm)  
 MAX BP : 130 / 65 mmHg  
 MAX WORKLOAD : 10.60  
 DISTANCE COVERED : 0.61 Km  
 DOUBLE PRODUCT : 18980.00



HEIGHT : 0 Cm WEIGHT : 0.00 Kg  
NAME : SALMA SULTANA 31/F  
ROOM NO : 0001  
BRUCE

APOLLO CLINIC

ST Tables

February 19, 2022  
Report time :

Phase	I	II	III	aVR	aVL	aVF	V1	V2	V3	V4	V5	V6
Pre-Test	1.1	1.9	0.8	-1.5	0.2	1.5	0.2	1.8	1.3	1.5	1.4	1.2
Supine	1.1	1.9	0.8	-1.5	0.1	1.5	0.0	1.7	1.3	1.5	1.5	1.2
Standing	1.1	1.7	0.8	-1.5	0.2	1.3	0.0	1.8	1.3	1.5	1.4	1.2
HyperVentilation	0.9	1.5	0.7	-1.1	-0.1	1.1	0.1	1.6	1.1	1.4	1.3	1.2
Wait For Exercise	0.9	1.5	0.7	-1.1	-0.1	1.1	0.1	1.6	1.1	1.4	1.3	1.2
Exercise Stage 1	0.9	1.4	0.6	-1.1	0.1	1.0	-0.0	1.4	0.7	0.7	0.6	0.5
Exercise Stage 2	0.6	0.7	0.1	-0.6	0.4	0.4	0.1	1.5	0.8	0.7	0.5	0.1
Exercise Stage 3	0.7	0.3	-0.4	-0.5	0.6	0.0	0.0	1.8	0.9	0.6	0.3	0.0
Peak Exercise	0.7	0.3	-0.4	-0.5	0.6	0.0	0.0	1.8	0.9	0.6	0.3	0.0
Recovery 1	0.6	0.6	-0.1	-0.6	0.4	0.3	0.1	1.9	1.1	0.9	0.7	0.5
Recovery 3	0.7	0.6	0.0	-0.6	0.2	0.3	-0.1	1.3	0.7	0.8	0.5	0.5

Phase	I	II	III	aVR	aVL	aVF	V1	V2	V3	V4	V5	V6
Pre-Test	0.6	0.6	0.1	-1.8	-0.2	0.8	-0.5	1.5	1.0	0.8	0.8	0.8
Supine	0.6	0.5	0.0	-1.7	-0.2	0.7	-0.6	1.4	0.7	0.7	0.7	0.7
Standing	0.8	1.0	0.2	-1.8	-0.3	0.6	-0.6	1.1	0.7	0.8	1.0	0.8
HyperVentilation	0.7	0.6	-0.1	-1.8	-0.5	0.2	-0.7	1.2	0.6	0.6	0.7	0.7
Wait For Exercise	0.7	0.6	-0.1	-1.8	-0.5	0.2	-0.7	1.2	0.6	0.6	0.7	0.7
Exercise Stage 1	0.7	1.1	0.5	-1.5	-0.2	0.8	-0.4	0.2	0.7	0.6	0.7	0.7
Exercise Stage 2	1.0	0.8	-0.4	-1.5	0.3	0.1	-0.1	0.9	1.3	0.8	1.0	1.0
Exercise Stage 3	0.9	1.2	-0.2	-1.4	0.1	0.5	-0.2	1.3	1.3	1.0	1.0	1.0
Peak Exercise	0.9	1.2	-0.2	-1.4	0.1	0.5	-0.2	1.3	1.3	1.0	1.0	1.0
Recovery 1	0.0	1.0	0.5	-1.5	-0.1	0.7	-0.7	1.1	1.4	1.0	0.8	0.8
Recovery 3	0.7	0.6	0.2	-1.5	0.1	0.4	-0.8	0.8	0.8	0.6	0.5	0.5

ST SLOPES



HEIGHT : 0 Cm WEIGHT : 0.00 Kg  
NAME : SALMA SULTANA 31/F  
BRUCE

STRESS TEST IS NAGETIVE FOR PROVOCABLE MYOCARDIAL ISCHEMIA

APOLLO CLINIC  
Extra Comments

February 19, 2022  
Report time :

**DR. SIDDHANT KUNDU**  
MBBS (Call), PGDCC, CCEBDM  
Clinical Cardiologist  
Ex Sr Resident, Cardiology Dept  
B.R Singh Hospital, Eastern Railway

**APOLLO CLINIC @ OM TOWER**  
Opp. of Rabindra Bharati University  
Licensee : Satyam Credit Pvt. Ltd.

36C, B.T. Road, Kolkata - 700 002

E-mail : [sinthimor@theapolloclinic.com](mailto:sinthimor@theapolloclinic.com)  
[satyamcreditpvtltd@gmail.com](mailto:satyamcreditpvtltd@gmail.com)

 033 2556 3333

 033 2556 5555

 +91 98521 66666

 +91 74392 97827