

HOPE ICU & ADVANCED CRITICAL CARE HOSPITAL

1505, Wright Town, Near Keshav Kuti & Chanchala Bai College, JABALPUR-482002 (M.P.)
(अस्पताल में ICU की सुविधा उपलब्ध नहीं है)



MEDICAL EXAMINATION REPORT

NAME: - MRS. SHEETAL

DATE: - 07-11-2023

B.P.	-	120/70	Pulse	-	61/min
Height	-	163cm	Weight	-	71kg
CHEST (Inhale)	-	94cm	CHEST (Exhale)	-	90cm
Abdomen	-	90cm	Waist	-	105cm
Hip	-	110cm	BMI	-	26.7

HOSPITALIZATION H/O - LSCS IN 2014 & 2020

R. S. - NVB

CVS - S1 S2

CNS - NAD

P/A- No Organomegaly

OPINION:-

medicaily fit

DR. SANJAY KHANN
MBBS, M.L.
REG. NO. - 6776
HOPE ICU HOSPITAL, JABALPUR

DR. SANJAY KHANN

HOPE ICU & ADVANCED CRITICAL CARE HOSPITAL

1505, Wright Town, Near Keshav Kuti & Chanchala Bai College, JABALPUR-482002 (M.P.)
(अस्पताल में ICU की सुविधा उपलब्ध नहीं है)



OPHTHAL CHECKUP

NAME: - MRS. SHEETAL

DATE: - 07-11-2023

GROSS	-	NORMAL
EYELIDS / EYELASHES	-	NORMAL
SCHLERA	-	NORMAL
CORNEA	-	NORMAL
IRIS	-	NORMAL
PUPIL	-	REFLECTING TO LIGHT
VISION	-	DOES NOT WEAR GLASSES
LEFT EYE		
(DISTANT VISION)	-	6/12 WITHOUT GLASSES
RIGHT EYE		
(DISTANT VISION)	-	6/12 WITHOUT GLASSES
LEFT EYE		
(NEAR VISION)	-	N-6 WITHOUT GLASSES
RIGHT EYE		
(NEAR VISION)	-	N-6 WITHOUT GLASSES
COLOUR BLINDNESS	-	ABSENT
OPINION	-	NORMAL FINDINGS

DR. SANJAY KHANNA
MBBS, ML
REG. NO. - 6776
HOPE ICU HOSPITAL, JABALPUR

DR. SANJAY KHANNA

HOPE ICU & ADVANCED CRITICAL CARE HOSPITAL

1505, Wright Town, Near Keshav Kuti & Chanchala Bai College, JABALPUR- 482002 (M.P.)
(अस्पताल में ICU की सुविधा उपलब्ध नहीं है)



NAME: - MRS. SHEETAL

DATE: - 07-11-2023

ULTRASOUND WHOLE ABDOMEN

Liver is normal in size, outline is normal. No evidence of intrahepatic biliary radicals dilatation. Portal vein is normal.

Gall Bladder Shows normal wall thickness. No evidence of pericholecystic edema. No calculi seen. Common bile duct is normal.

Spleen is normal in size, outline and echopattern.

Pancreas shows normal outline and echopattern. No evidence of peripancreatic fluid seen. Pancreatic duct appears normal.

Both Kidneys are normal in size, location and outline. Cortical echogenicity and cortico-medullary differentiation is well maintained. PCS is compact. No calculi seen.

Urinary Bladder is well distended with normal wall thickness. Lumen is clear. No calculi / mass lesion noted.

Uterus is normal in size

.Please correlate clinically.

DR. PALBHA KHANNA
CONSULTANT RADIOLOGIST
REG. NO. MP-27762

DR. SANJAY KHANNA
MBBS, MD
REG. NO. 9776
HOPE ICU HOSPITAL, JABALPUR

DR. SANJAY KHANNA

HOPE ICU & ADVANCED CRITICAL CARE HOSPITAL

1505, Wright Town, Near Keshav Kuti & Chanchala Bai College, JABALPUR-482002 (M.P.)

(अस्पताल में ICU की सुविधा उपलब्ध नहीं है)



NAME: - MRS. SHEETAL

DATE: - 07-11-2023

XRAY CHEST (PA)

- Bilateral lung fields are clear. No evidence of obvious consolidation.
- Cardiac shadow appears normal. Cardio thoracic ratio normal.
- Bilateral hilum appears normal.
- Bilateral costophrenic angle clear and domes are normal
- Aortic knuckle normal
- Rib cage appears grossly normal.
- Soft tissue shadow appears normal.

IMPRESSION: Chest X-ray reveals no significant abnormality.

Kindly correlate clinically.

DR. PALBHA KHANNA
CONSULTANT RADIOLOGIST
REG. NO. MP-27762

DR. SANJAY KHANNA
MBBS, MD
REG. NO. 6776
HOPE ICU HOSPITAL, JABALPUR

DR. SANJAY KHANNA

NAME:- MRS. SHEETAL AGE-32Y/F ECG REPORT DATE- 07-11-2023

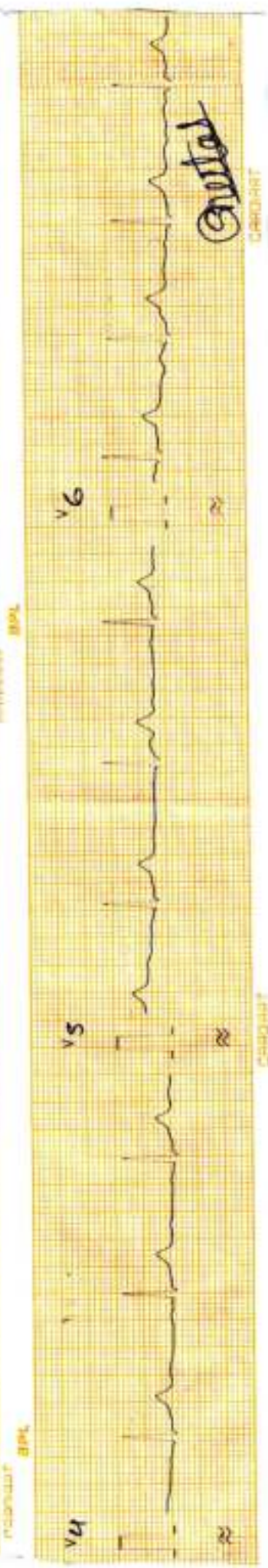
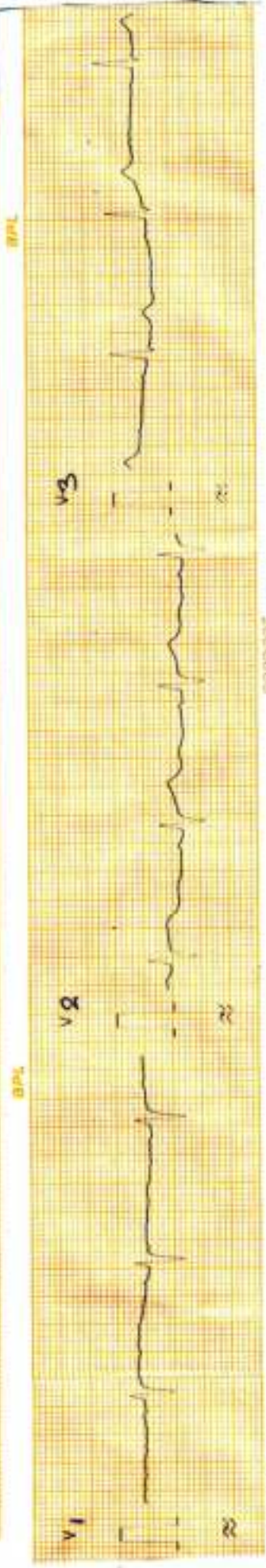
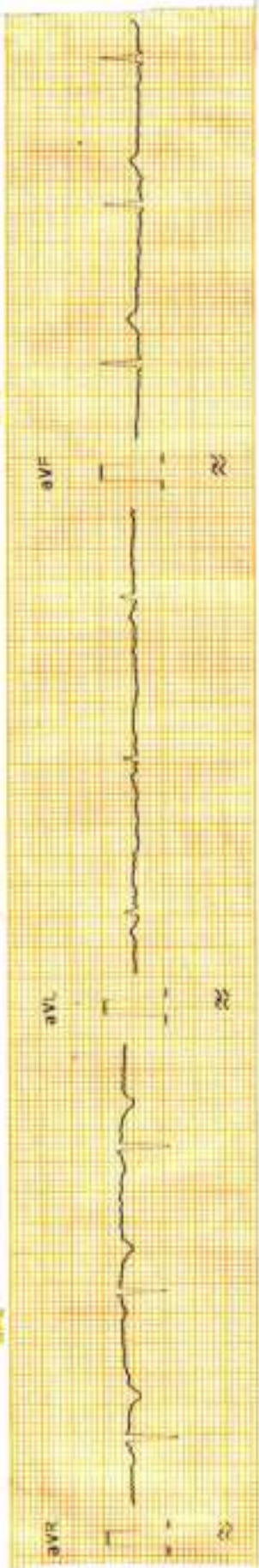
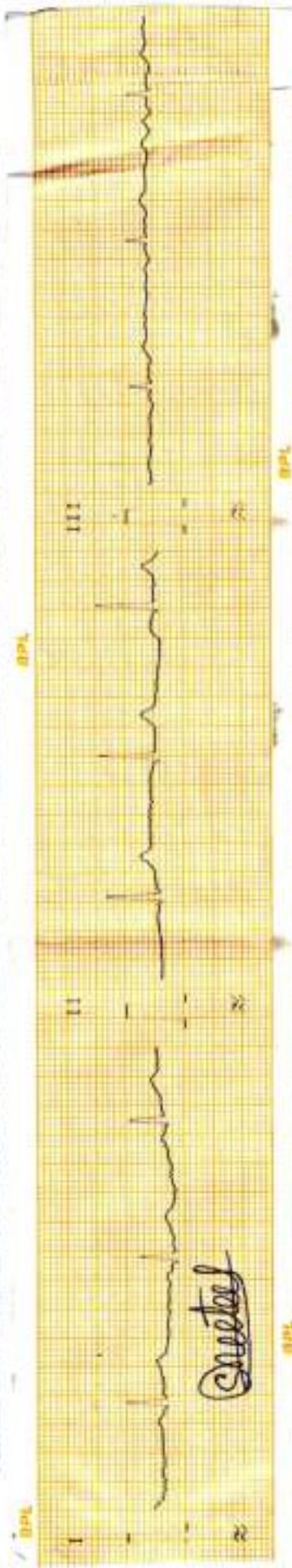

NAME:- MRS. SHEETAL AGE-32Y/F ECG REPORT DATE- 07-11-2023

AURICULAR RATE- 60/min

VENTRICULAR RATE- 60/min

AXIS- NAD

RHYTHM- Regular

PR- Normal

QRS- Normal

ST- Isoelectric

T- Upright

Q- Absent

WNL at rest

Sharma
DR. SANJAY KHANNI

MBBS, MD

REG NO.-6776

HOPE ICU HOSPITAL, JABALPUR

खान्ना पैथोलॉजी लैब एवं ब्लड बैंक
KHANNA PATHOLOGY LAB AND BLOOD BANK

14, Roopam Tower, Opp. Water Tank,
Near Hanuman Mandir & Chanchala Bai College
Wright Town, Jabalpur (M.P) Mobile No. 9300092155
Lab Timings: 9.00 A.M. to 9.00 P.M., Sunday till 2.00 P.M

Dr. Mrs. Vandana Khanna
MBBS, DCP (Pathologist)

REG NO. : OPD / 7
NAME : Mrs. Sheetal AGE : 33 Years SEX : Female
REF B : Dr Sanjay Khanna MD DATE : 07/11/2023

THYROID FUNCTION TEST

<u>TESTS</u>	<u>RESULTS</u>	<u>UNIT</u>	<u>REFERENCE RANGE</u>
Triiodothyronine (T3)	: 112.4	ng/dl	86 - 187
Thyroxine (T4)	: 8.8	micro gm/dl	4.5 - 12.5
Thyroid stimulating hormone (TSH)	: 2.1	micro IU/ml	0.4 - 5.2

Dr. Mrs. Vandana Khanna

DR. VANDANA KHANNA
KHANNA PATHOLOGY LAB, JABALPUR
Reg. No. 370

खान्ना पैथोलॉजी लैब एवं ब्लड बैंक
KHANNA PATHOLOGY LAB AND BLOOD BANK

14, Roopam Tower, Opp. Water Tank,
Near Hanuman Mandir & Chanchala Bai College
Wright Town, Jabalpur (M.P) Mobile No. **9300092155**
Lab Timings: 9.00 A.M. to 9.00 P.M., Sunday till 2.00 P.M

Dr. Mrs. Vandana Khanna
MBBS, DCP (Pathologist)

REG NO. : OPD / 7
NAME : Mrs. Sheetal AGE : 33 Years SEX : Female
REF B : Dr Sanjay Khanna MD DATE : 07/11/2023

URINE ANALYSIS REPORT

TESTS **RESULTS** **UNIT** **REFERENCE RANGE**

Physical Examination

Colour : Pale Yellow
Quantity : 20 ml
Appearance : Clear
Deposits : Absent
Specific gravity : 1.012 1.005 - 1.030
Reaction (pH) : Acidic 6.0-7.5

Chemical Examination

Proteins : absent
SUGAR : Absent

Microscopic Examination

RBC : Absent /hpf
PUS(WBC) Cells : 0-2 /hpf
Epithelial Cells : (+) /hpf
Casts : Absent
Crystals : Absent
Bacteria : Nil

Dr. Mrs. Vandana Khanna
DR. VANDANA KHANNA
KHANNA PATHOLOGY LAB, JABALPUR
Reg. No. 370

खान्ना पैथोलॉजी लैब एवं ब्लड बैंक
KHANNA PATHOLOGY LAB AND BLOOD BANK

14, Roopam Tower, Opp. Water Tank,
Near Hanuman Mandir & Chanchala Bai College
Wright Town, Jabalpur (M.P) Mobile No. **9300092155**
Lab Timings: 9.00 A.M. to 9.00 P.M., Sunday till 2.00 P.M

Dr. Mrs. Vandana Khanna
MBBS, DCP (Pathologist)

REG NO. : OPD / 7
NAME : Mrs. Sheetal AGE : Years SEX : Female
REF. BY : Dr Sanjay Khanna MD DATE : 07/11/2023

BIOCHEMISTRY

<u>TESTS</u>	<u>RESULTS</u>	<u>UNITS</u>	<u>REFERENCE RANGE</u>
<u>LIPID PROFILE</u>			
Serum Appearance	: Clear		Clear
S. Cholesterol	: 200	mg/dl	125 - 250
S. Triglycerides	: 138	mg/dl	25 - 200
HDL Cholesterol	: 46	mg/dl	30 - 70
LDL Cholesterol	: 126.4	mg/dl	85 - 184
VLDL Cholesterol	: 27.6	mg/dl	7 - 35
LDLC/HDLC RATIO	: 2.75		2.5 - 3.5
TC/HDLC RATIO	: 3		3.0 - 5.0
S.Cholesterol/HDLC Ratio	: 4.35		
Blood Urea Nitrogen	: 14	mg/dl	5 - 20

Dr. Mrs. Vandana Khanna
DR. VANDANA KHANNA
KHANNA PATHOLOGY LAB, JABALPUR
Reg. No. 370

खान्ना पैथोलॉजी लैब एवं ब्लड बैंक
KHANNA PATHOLOGY LAB AND BLOOD BANK

14, Roopam Tower, Opp. Water Tank,
Near Hanuman Mandir & Chanchala Bai College
Wright Town, Jabalpur (M.P) Mobile No.9300092155
Lab Timings: 9.00 A.M. to 9.00 P.M., Sunday till 2.00 P.M

Dr. Mrs. Vandana Khanna
MBBS, DCP (Pathologist)

REG NO. : OPD / 7
NAME : Mrs. Sheetal AGE : Years SEX : Female
REF. BY : Dr Sanjay Khanna MD DATE : 07/11/2023

BIOCHEMISTRY

TESTS **RESULTS** **UNITS** **REFERENCE RANGE**

BLOOD SUGAR REPORT

Blood Sugar Fasting : 80 mg/dl 80 - 110
Urine Sugar Fasting : Nil

Serum CREATININE : 0.8 mg/dl 0.7 - 1.2

SERUM PROTEINS

Total Serum Proteins : 6.6 gm% 5 - 8
Serum Albumin : 3.6 gm% 3.5 - 5.0
Serum Globulin : 3.0 gm% 2 - 3.5
A/G Ratio : 1.2 1 - 1.2

LIVER FUNCTION TEST

Bilirubin- Total : 0.76 mg% 0 - 1
Bilirubin- Direct : 0.44 mg% 0 - 1
Bilirubin- Indirect : 0.32 mg% 0.1 - 1.0
SGPT : 24 IU/L 5 - 40
SGOT : 20 IU/L 8 - 37
Alkaline Phosphatase : 118 IU/L 100 - 250
AUSTALIA : Negative
ANTIGEN(HBsAg)
GGPT : 32 U/L 0 - 50
Serum Uric Acid : 4.6 mg/dl 2.3 - 6.0

Dr. Mrs. Vandana Khanna
DR. VANDANA KHANNA
KHANNA PATHOLOGY LAB, JABALPUR
Reg. No. 370

खान्ना पैथोलॉजी लैब एवं ब्लड बैंक
KHANNA PATHOLOGY LAB AND BLOOD BANK

14, Roopam Tower, Opp. Water Tank,
Near Hanuman Mandir & Chanchala Bai College
Wright Town, Jabalpur (M.P) Mobile No.9300092155
Lab Timings: 9.00 A.M. to 9.00 P.M., Sunday till 2.00 P.M

Dr. Mrs. Vandana Khanna
MBBS, DCP (Pathologist)

REG NO. : OPD / 7
NAME : Mrs. Sheetal AGE : 33 Years SEX : Female
REF B : Dr Sanjay Khanna MD DATE : 07/11/2023

GLYCOSYLATED HEMOGLOBIN (HBA1C)

HbA1c Result : 5.1
{BY HPLC Method}
Reference Range : 7%: indicates good diabetic control
(Diabetic Patient) 10%:Indicates fair diabetic control
13-20%:Indicates poor diabetic control

Dr. Mrs. Vandana Khanna

Vandana Khanna
DR. VANDANA KHANNA
KHANNA PATHOLOGY LAB, JABALPUR
Reg. No. 370

खान्ना पैथोलॉजी लैब एवं ब्लड बैंक
KHANNA PATHOLOGY LAB AND BLOOD BANK

14, Roopam Tower, Opp. Water Tank,
Near Hanuman Mandir & Chanchala Bai College
Wright Town, Jabalpur (M.P) Mobile No. **9300092155**
Lab Timings: 9.00 A.M. to 9.00 P.M., Sunday till 2.00 P.M

Dr. Mrs. Vandana Khanna
MBBS, DCP (Pathologist)

REG NO. : OPD / 7
NAME : Mrs. Sheetal AGE : 33 Years SEX : Female
REF B : Dr Sanjay Khanna MD DATE : 07/11/2023

COMPLETE BLOOD COUNT

<u>TESTS</u>	<u>RESULTS</u>	<u>UNIT</u>	<u>REFERENCE RANGE</u>
Haemoglobin	: 12.0	gm/dl	12 - 16
R.B.C. Count	: 4.70	mil/cmm	3.8 - 5.8
Packed Cell Volume	: 36.0	%	35 - 47
Mean Corpuscular Volume	: 76.6	cu micron	76 - 96
Mean Corpuscular Hemoglobin	: 25.53	picograms	25 - 32
Mean corpuscular Hb Con.	: 33.33	g/dl	32 - 36
RDW-CV	: 11.9		11.5 - 14.5
Platelets	: 260000	/cmm	150000 - 450000
ESR	: 15	/hr	0 - 20
Total WBC Count	: 9250	/cmm	4000 - 11000

DIFFERENTIAL COUNT

Neutrophils	: 56	%	40 - 70
Lymphocytes	: 38	%	20 - 45
Eosinophil	: 04	%	0 - 6
Monocytes	: 02	%	0 - 8
Basophils	: 0	%	0 - 1

Blood Group : "A" Rh Positive.

Dr. Mrs. Vandana Khanna

DR. VANDANA KHANNA
KHANNA PATHOLOGY LAB, JABALPUR
Reg. No. 370

 भारत सरकार
Government of India

 नाम
पिता का नाम
जन्म तिथि / DOB - 25/11/1997
लिंग / Gender



2546 3460 9762

आधार - आम आदमी का अधिकार

Greetal

Sanjay Khanna
DR. SANJAY KHANNA,
MBBS, MD
REG. NO.-6776
HOPE ICU HOSPITAL, JABALPUR

 भारतीय पहचान प्रणाली प्राधिकरण
Unique Identification Authority of India

ए/डी (ए) - ११०००१, ११०००१ - ११०००१
ए/डी (ए) - ११०००१, ११०००१ - ११०००१
ए/डी (ए) - ११०००१, ११०००१ - ११०००१

Address: DQ, Block 1944, Sector 19
Connaught Place, New Delhi 110029
Phone: 011-26123456

2546 3460 9762



भारत सरकार

Government of India



शीतल

Sheetal

जन्म तिथि / DOB : 25/11/1990

महिला / Female



2546 3460 9762

आधार - आम आदमी का अधिकार



भारतीय विशिष्ट पहचान प्राधिकरण

Unique Identification Authority of India

पता: D/O: किरण, 1044, महात्मा
गाँधी मार्ग, वॉर्ड न-15, सुसारी,
सुसारी, सुसारी, धार, मध्य प्रदेश,
454331

Address: D/O: Kiran, 1044, mahatma
gandhi marg, ward no-15, susari, Susari,
Susari, Dhar, Madhya Pradesh, 454331

2546 3460 9762



1947
1800 300 1947



help@uidai.gov.in

WWW

www.uidai.gov.in



 **GPS Map Camera**



Jabalpur, Madhya Pradesh, India

5W8G+JG3, Wright Town, Jabalpur, Madhya Pradesh 482002, India

Lat 23.166609°

Long 79.926271°

07/11/23 09:40 AM GMT +05:30



 **GPS Map Camera**



Jabalpur, Madhya Pradesh, India

1505, beside KESHAV KUTI, Wright Town, Jabalpur, Madhya Pradesh

482002, India

Lat 23.166656°

Long 79.926158°

07/11/23 09:39 AM GMT +05:30



Summary

Hope ICU Hospital Jabalpur MP
1505 Wright Town Jabalpur
2222393/Sheetal 32 Yrs/Female 71 Kg/163 Cms
Date: 07-Nov-2023 11:11:14 AM

Ref. By : DR SANJAY KHANNA
Medication :
Objective :

Protocol : BRUCE
History :

Stage	StageTime (MM:SS)	PhaseTime (MM:SS)	Speed (mph)	Grade (%)	METs	H.R. (bpm)	B.P. (mmHg)	R.P.P. x100	PVC	Comments
Supine					1.0	60	110/70	66	-	
Standing					1.0	61	110/70	67	-	
HV					1.0	63	110/70	69	-	
ExStart					1.0	65	110/70	71	-	
Stage 1	3:00	3:01	1.7	10.0	4.7	89	120/70	106	-	
Stage 2	3:00	6:01	2.5	12.0	7.1	113	130/70	146	-	
PeakEx	1:26	7:27	3.4	14.0	8.6	162	140/80	226	-	
Recovery	1:00		0.0	0.0	1.2	99	140/80	138	-	
Recovery	2:00		0.0	0.0	1.0	86	130/80	111	-	
Recovery	3:00		0.0	0.0	1.0	79	120/80	94	-	

STL

0.5 mm/Div

2 PR



Findings :

Exercise Time : 07:27
 Max HR Attained : 162 bpm 86% of Max Predictable HR 188
 Max BP : 140/80 (mmHg)
 Max WorkLoad attained : 8.6 (Fair Effort Tolerance)

Stress Test is Negative for Exercise & induced Ischemic Heart Disease

Dr. Pushprej Patel
 MD, FNB (Cardiology) (SCAI USA)
 Interventional Cardiologist
 Reg. No. MP8585

Sanjay
DR. SANJAY KHANNA
 MBBS, MD
 REG. NO.- 5776
 HOPE ICU HOSPITAL, JABALPUR



12 Lead + Median

2222393/Sheetal
32 Yrs/Female
71 Kg/163 Cms
Date: 07-Nov-2023 11:11:14 AM

HR: 79 bpm
MEFS: 1.0
BP: 120/80
MPPHR: 42% of 188
Speed: 0.0 m/s
Grade: 0.0%

Hope ICU Hospital Jabalpur MP
1505 Wright Town Jabalpur

Raw ECG
BRUCE
1.0-100JHz
Ex Time 07:27
BLC : On
Noch : On

Recovery(3:00)
10.0 mm/mv
25 mm/Sec.

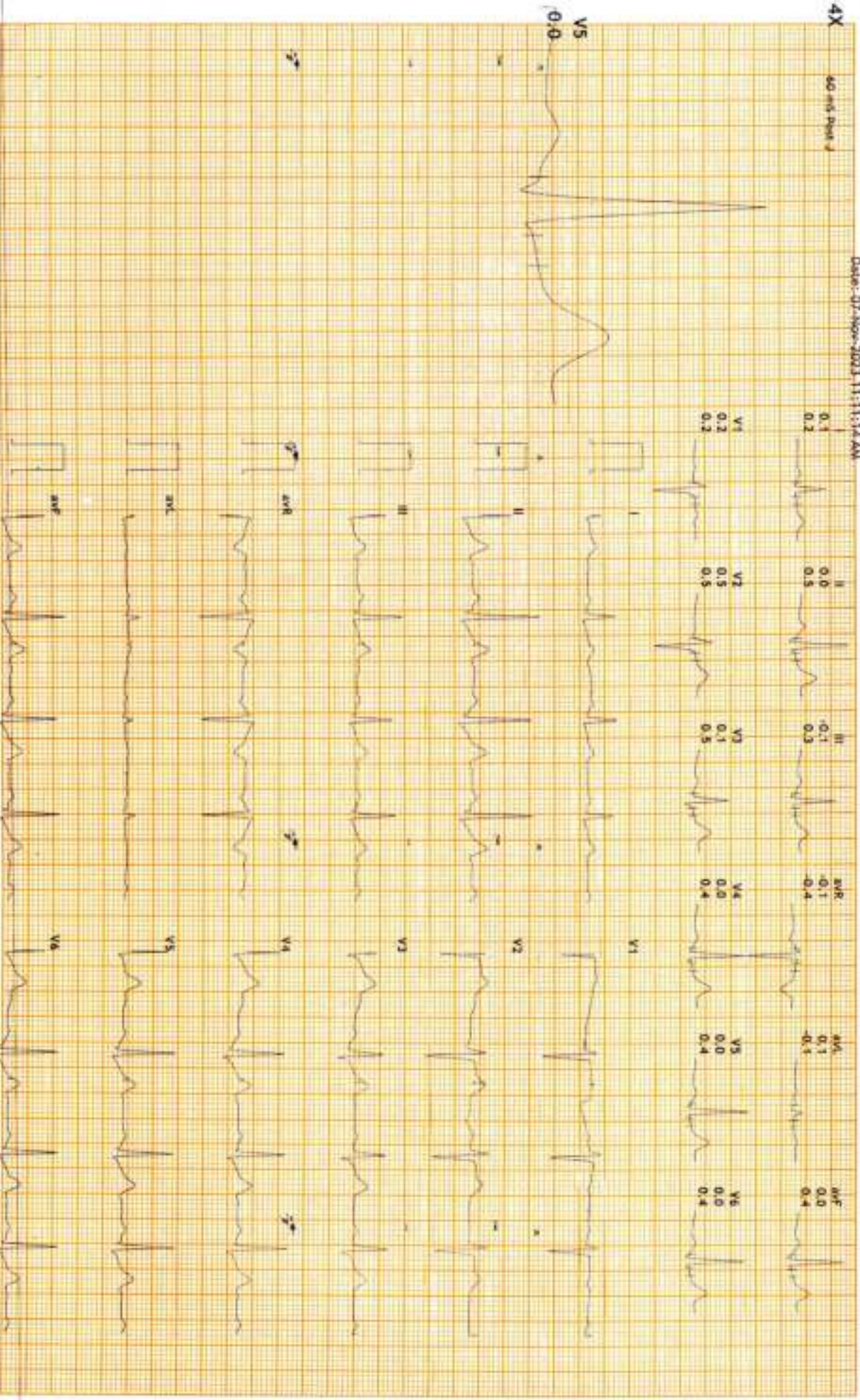



12 Lead + Median

2222193/Snehal
32 Yrs/Female
71 Kg/163 Cms
Date: 07-Nov-2023 11:11:14 AM

HR: 86 bpm
METTS: 1.0
BP: 130/80

MPHR: 45% of 188
Speed: 0.0 mph
Grade: 0.0%

Hope ICU Hospital Jabalpur MP
1505 Wright Town Jabalpur

Raw ECG
BRUCE
11.0-100/Hz

Ex Time 07:27
BLC :On
Noch :On

Recovery(2:00)
10.0 mm/IV
25 mm/Sec.

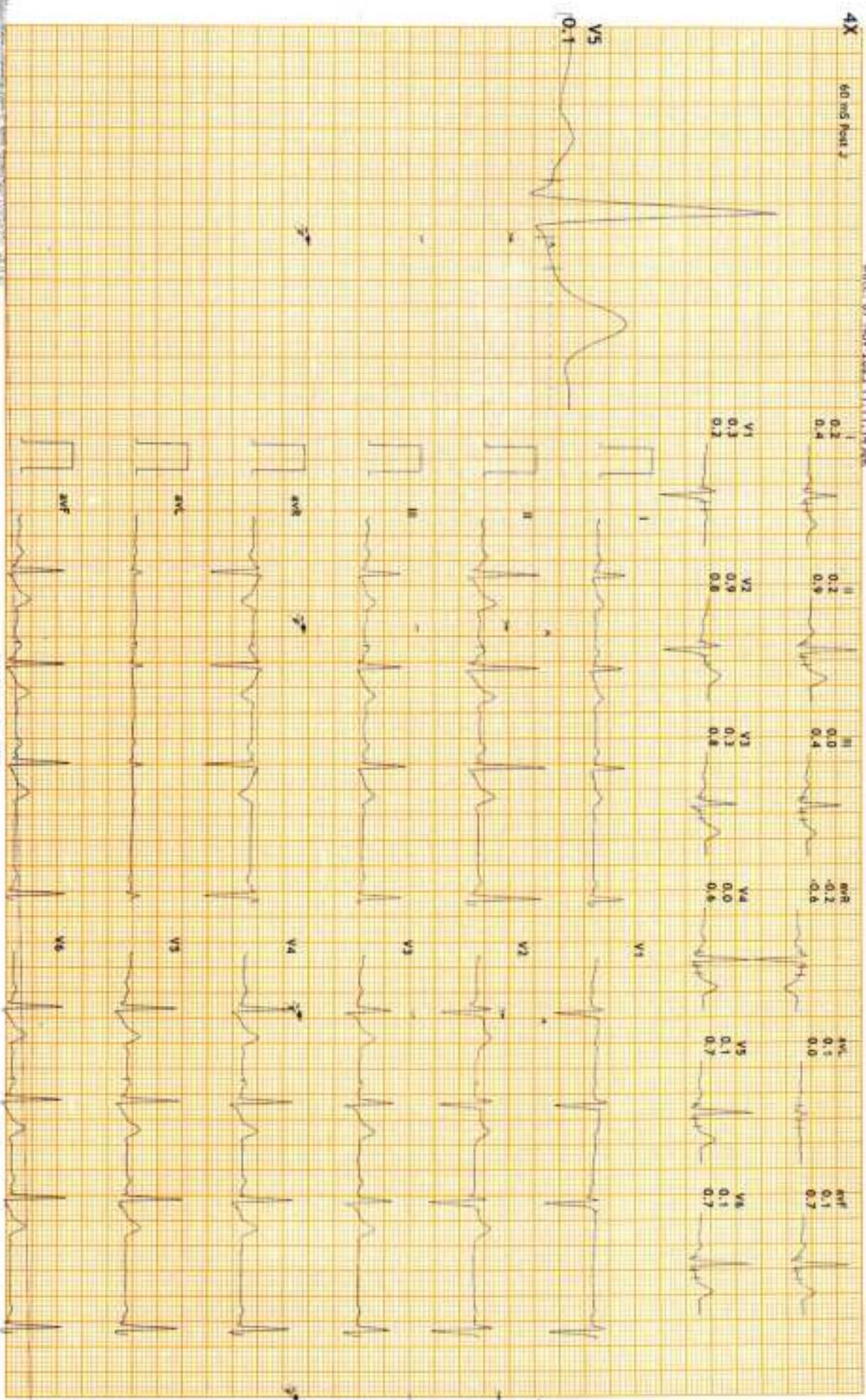



12 Lead + Median

2222393/Snehal
32 Yrs/Female
71 Kg/163 Cms
Date: 07-Nov-2023 11:11:14 AM

HR: 99 bpm
METs: 1.2
BP: 140/80

MPHR: 52% of 188
Speed: 0.0 mph
Grade: 0.0%

Raw ECG
BRUCE
11.0-100.0Hz

Ex Time 07:27
BLC :On
Notch :On
Recovery(1:00)
10.0 mm/mv
25 mm/Sec

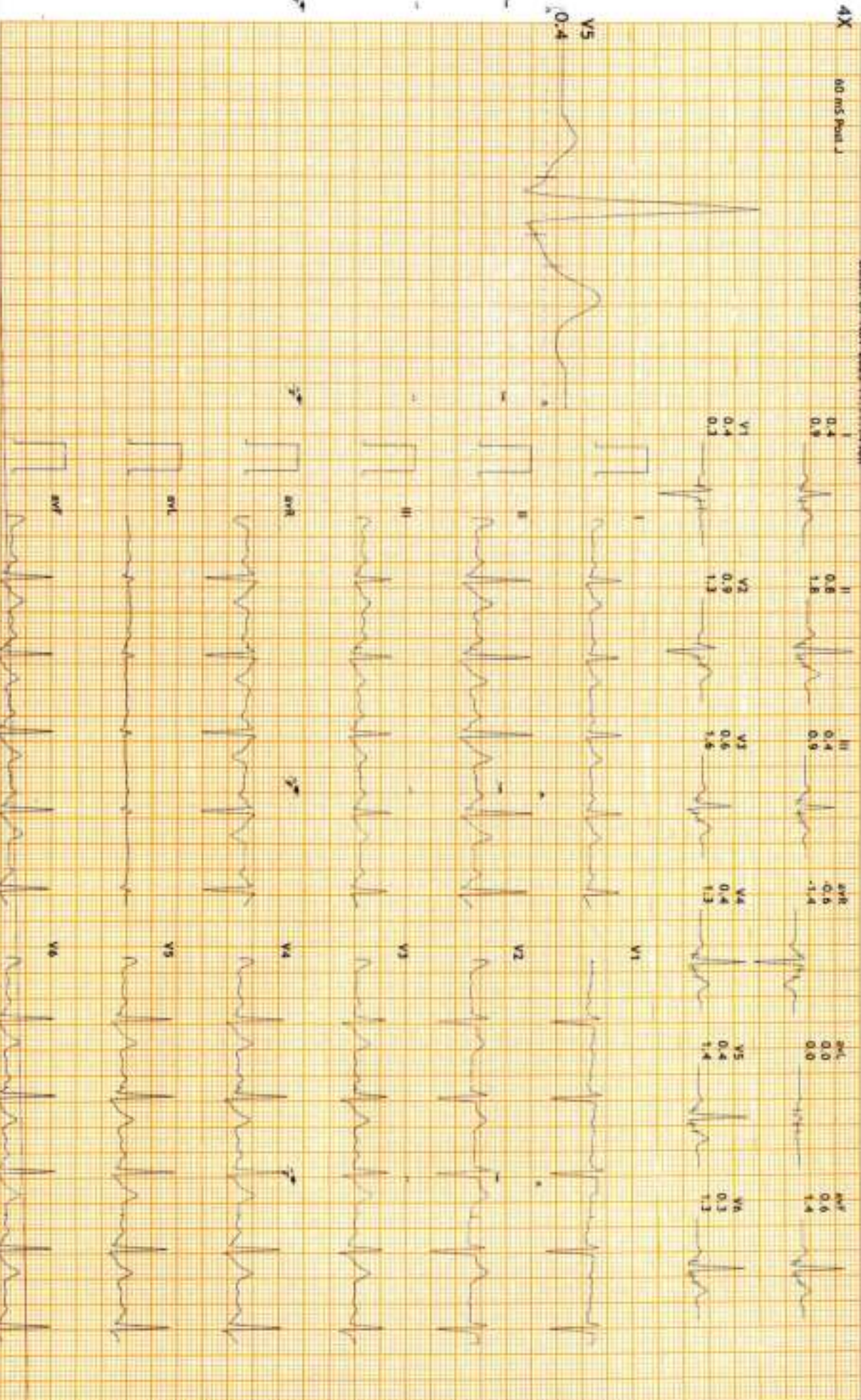



12 Lead + Median

Hope ICU Hospital Jabalpur MP
1505 Wright Town Jabalpur

2222393/Sheeral
32 Yrs/Female
71 Kg/163 Cms
Date: 07-Nov-2023 11:11:14 AM

HR: 162 bpm
METs: 8.6
BP: 140/80

MPHR: 86% of 188
Speed: 3.4 mph
Grade: 14.0%

Raw ECG
BRUCE
(1.0-100)Hz

Ex Time: 07:26
RLC :On
Notch :On
BRUCE: PeakEx(1:26)
10.0 mm/mV
25 mm/Sec

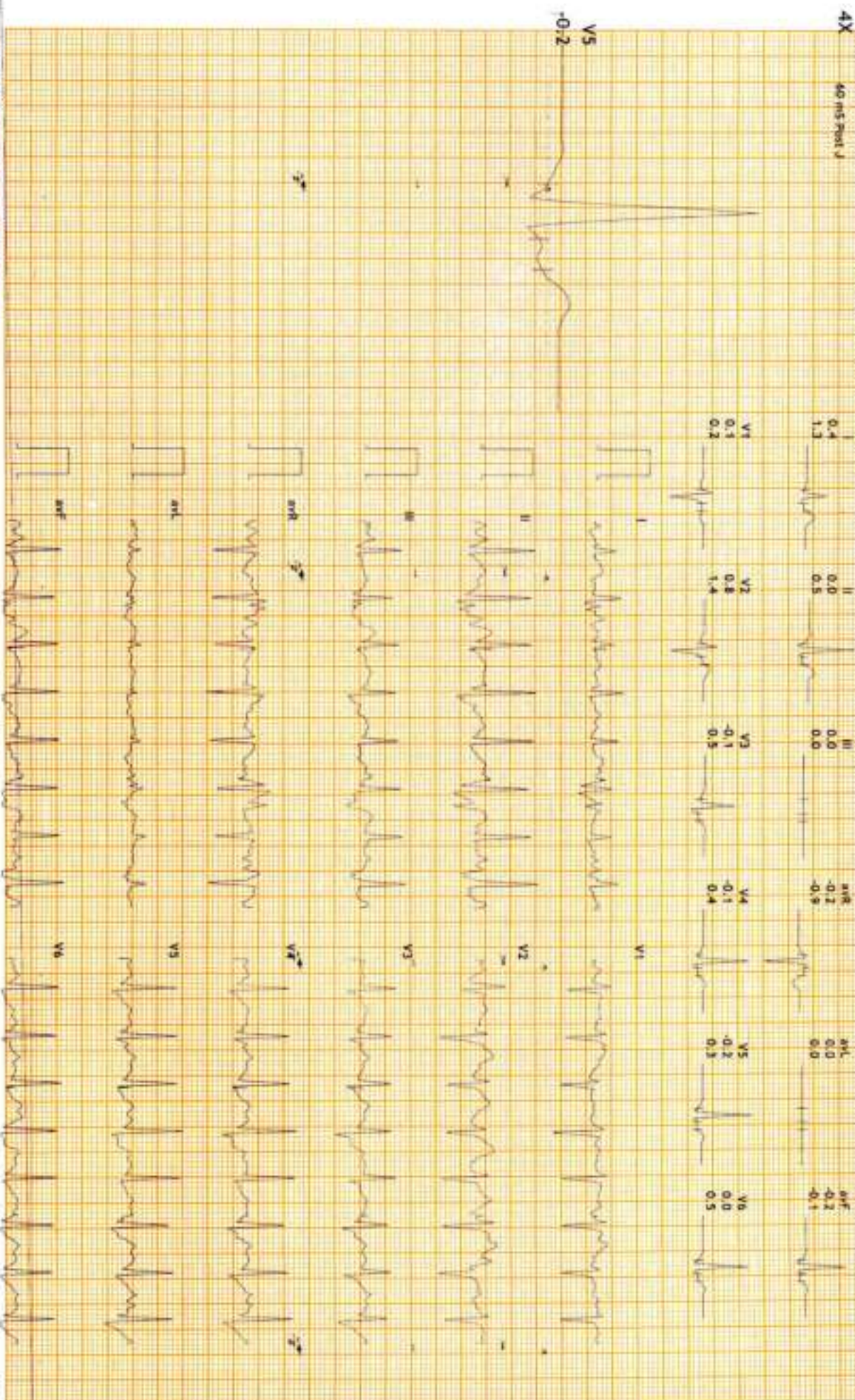



12 Lead + Median

Hope ICU Hospital Jabalpur MP
1505 Wright Town Jabalpur

2222393/Sheetal
32 Yrs/Female
71 Kg/163 Cms
Date: 07-Nov-2023 11:11:19 AM

HR: 113 bpm
METs: 7.1
BP: 130/70

APHR: 60E of 188
Speed: 2.5 mm
Grade: 12.08

Raw ECG
BRUCE
(1.0-100)Hz
Ex Time 06:00
BLC :On
Notch :On

BRUCE: Stage 2(3:00)
10.0 mm/mV
25 mm/Sec.

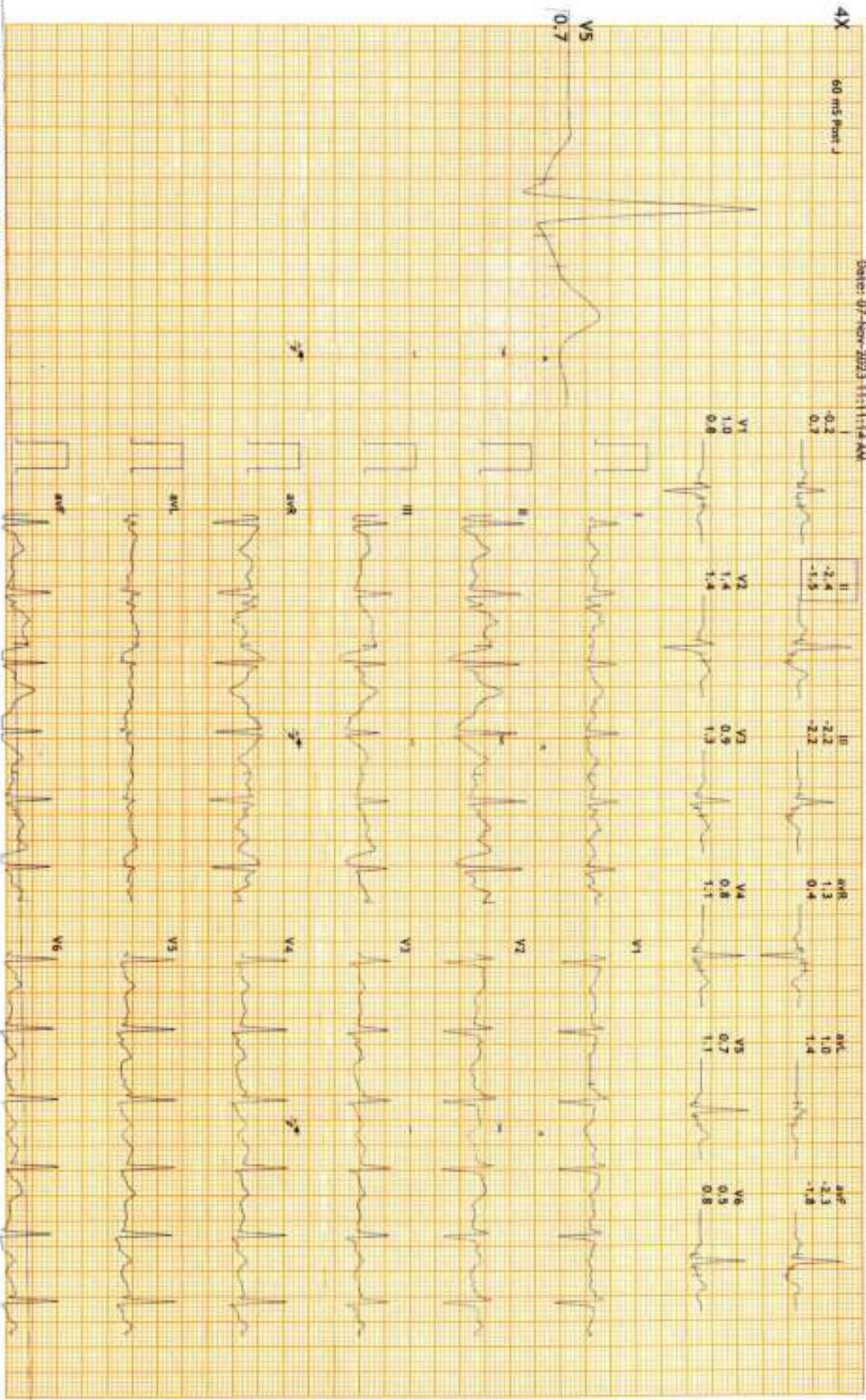

Dr Sanjay Khanna/ Dr.Pushpraj Patel



12 Lead + Median

Hope ICU Hospital Jabalpur MP
1505 Wright Town Jabalpur

2222393/Sneetal
32 Yrs/Female
71 Kg/163 Cms
Date: 07-Nov-2023 11:11:14 AM

HR: 89 bpm
METs: 4.7
BP: 120/70

MPHR: 47% of 188
Speed: 1.7 mph
Grade: 10.0%

Raw ECG
BRUCE
(1.0-100)Hz

Ex Time 03:00
BLC :On
Notch :On

BRUCE: Stage 1 (3:00)
10.0 mm/mV
25 mm/Sec

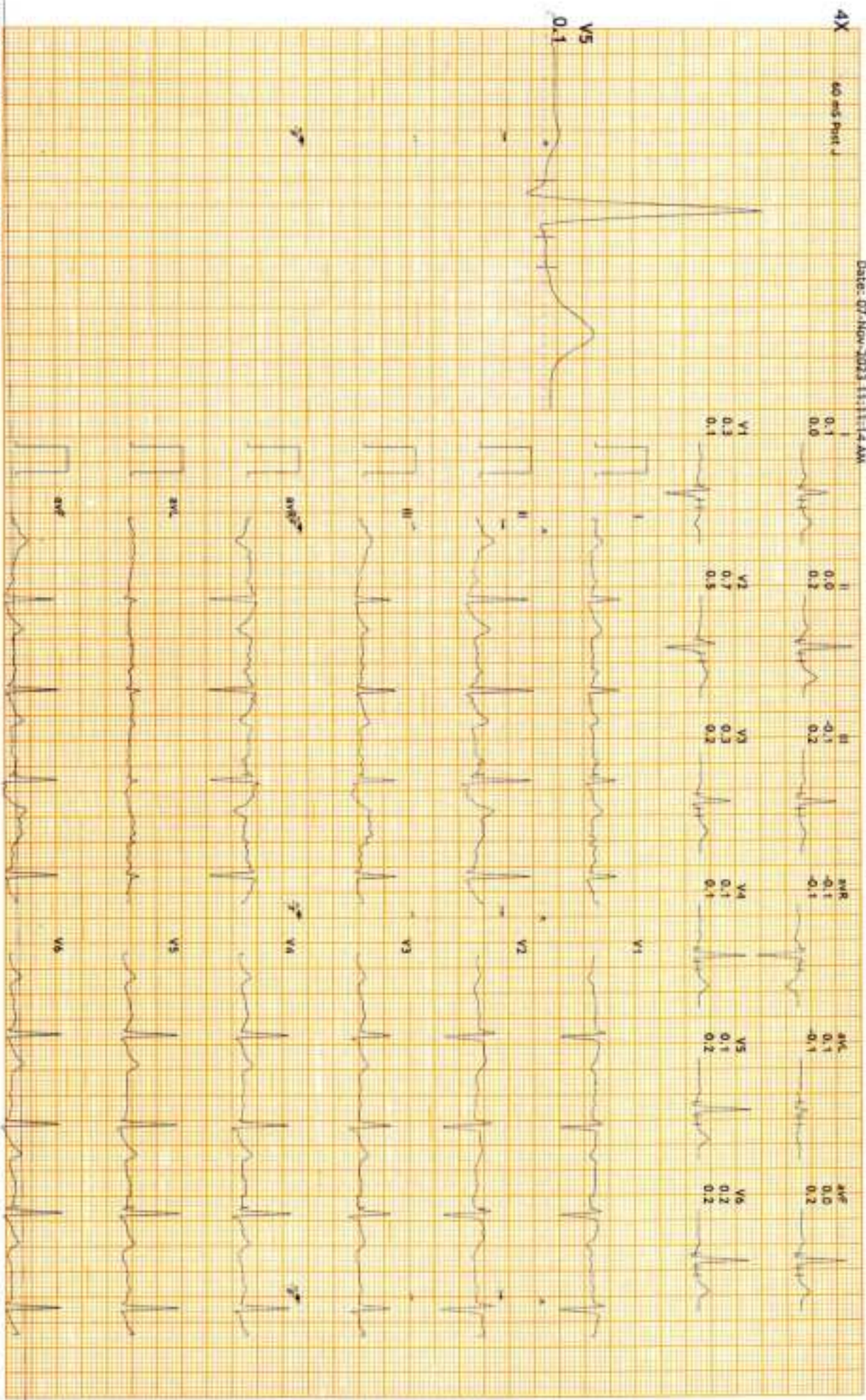



12 Lead + Median

Hope ICU Hospital Jabalpur MP
1505 Wright Town Jabalpur

ZZZZ293/Snehal
32 Yrs/Female
71 Kg/163 Cms
Date: 07-Nov-2023 11:11:14 AM

HR: 65 bpm
METS: 1.0
BP: 110/70

WPR: 34% of 188
Speed: 0.0 mph
Grade: 0.0%

Raw ECG
BRUCE
11.0-100/Hz

Ex Time 00:42
BLC :On
Noch :On

ExStart
10.0 mm/mV
25 mm/Sec.

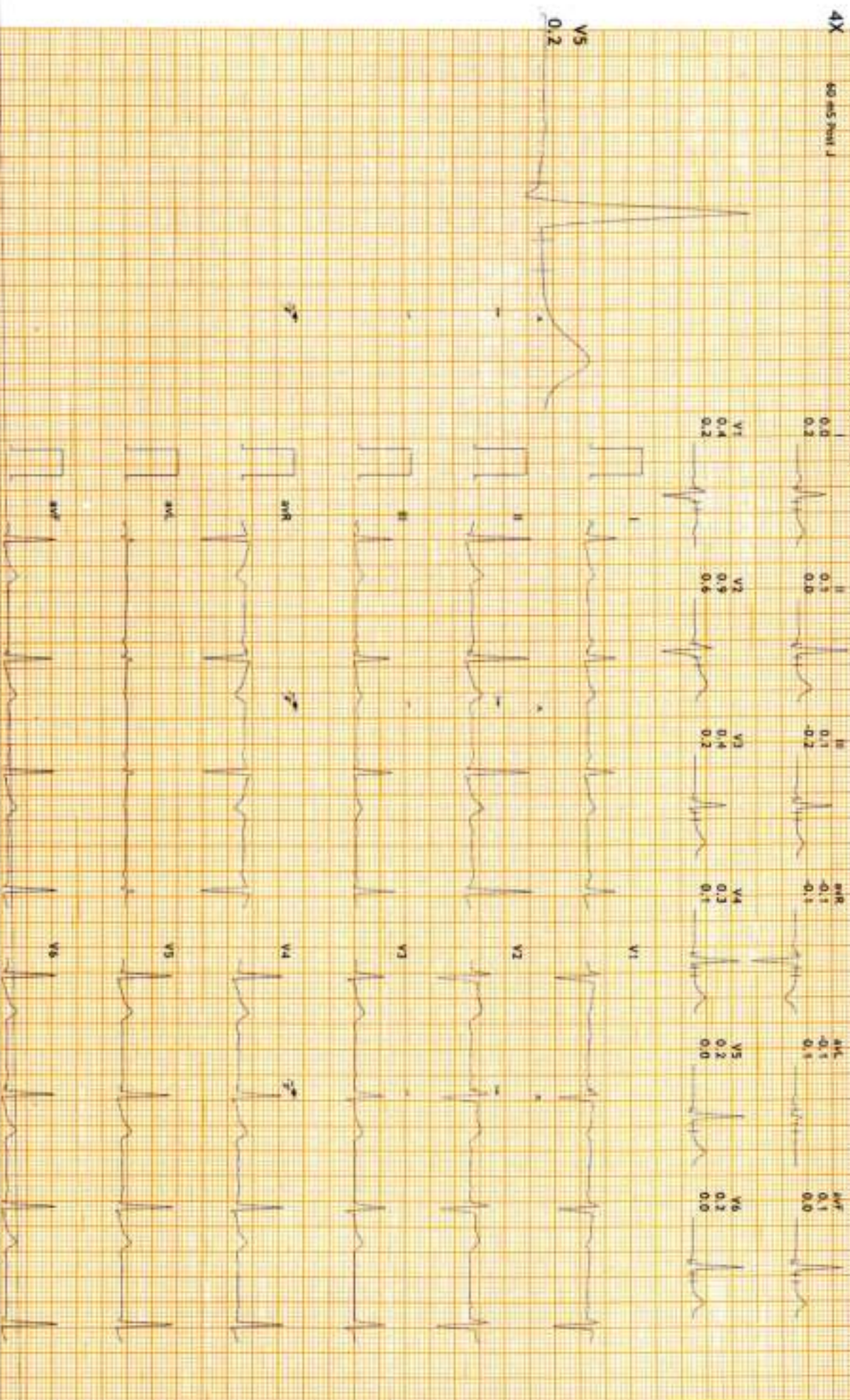



12 Lead + Median

Hope ICU Hospital Jabalpur MP
1505 Wright Town Jabalpur

2222393/Sheetal
32 Yrs/Female
71 Kg/163 Cms
Date: 07-Nov-2023 11:11:14 AM

HRC: 63 bpm
METS: 1.0
BP: 110/70

MPHR: 13% of 188
Speed: 0.0 mph
Grade: 0.0%

Raw ECG
BRUCE
17.0-100/Hz

Ex Time 00:37
BLC :On
Notch :On

HV
10.0 mm/mV
25 mm/Sec.

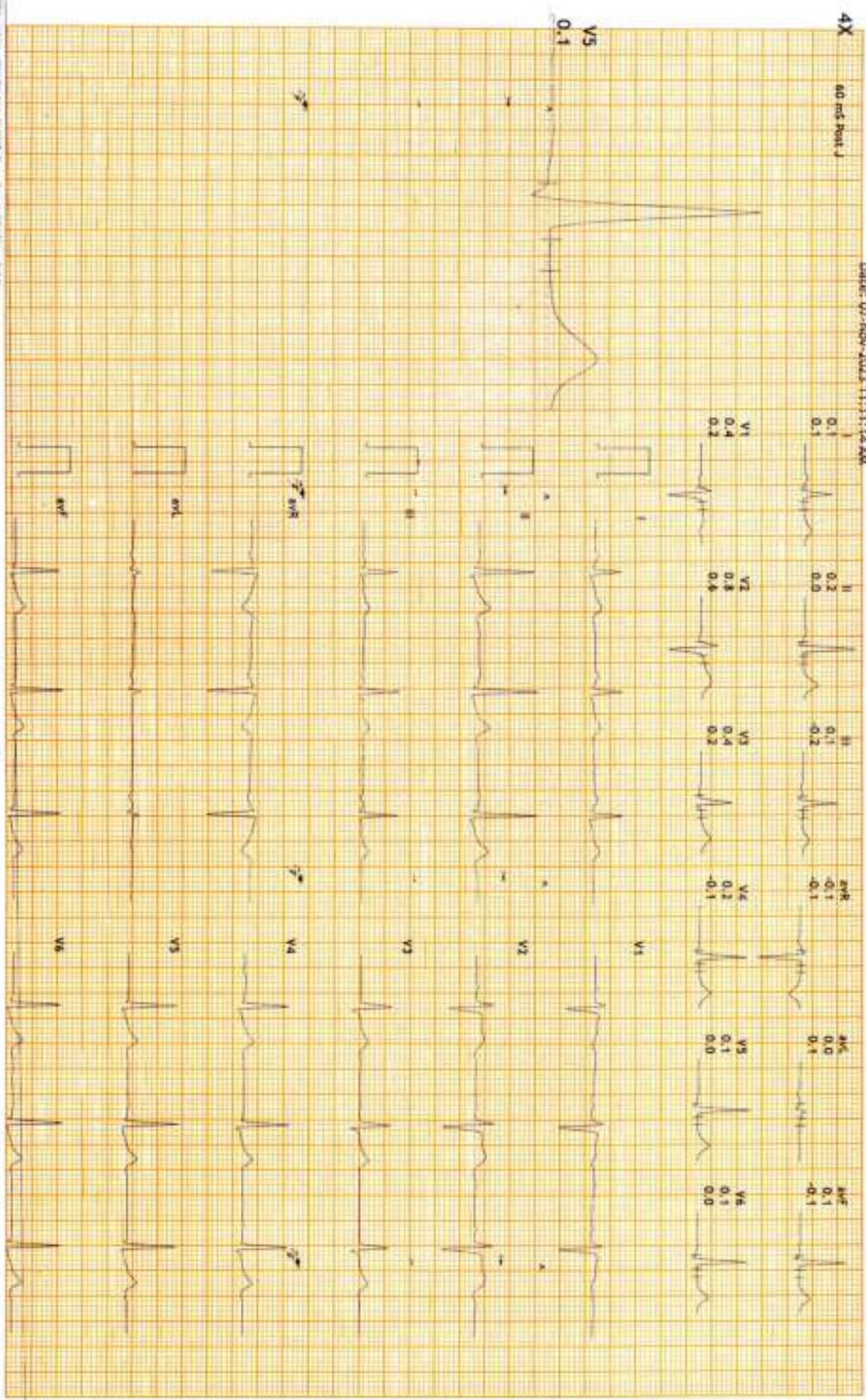



12 Lead + Median

2222393/Special
32 Yrs/Female
71 Kg/163 Cms
Date: 07-Nov-2023 11:11:54 AM

HR: 61 bpm
MET5: 1.0
BP: 110/70

APHR: 32% of 188
Speed: 0.0 mm/s
Grade: 0.0%

Hope ICU Hospital Jabalpur MP
1505 Wright Town Jabalpur

Raw ECG
BRUCE
11.0-100Hz

Ex Time 00:34
BLC :On
Notch :On

Standing
10.0 mm/mV
25 mm/Sec.

4X 60 ms/box

V5
0.1

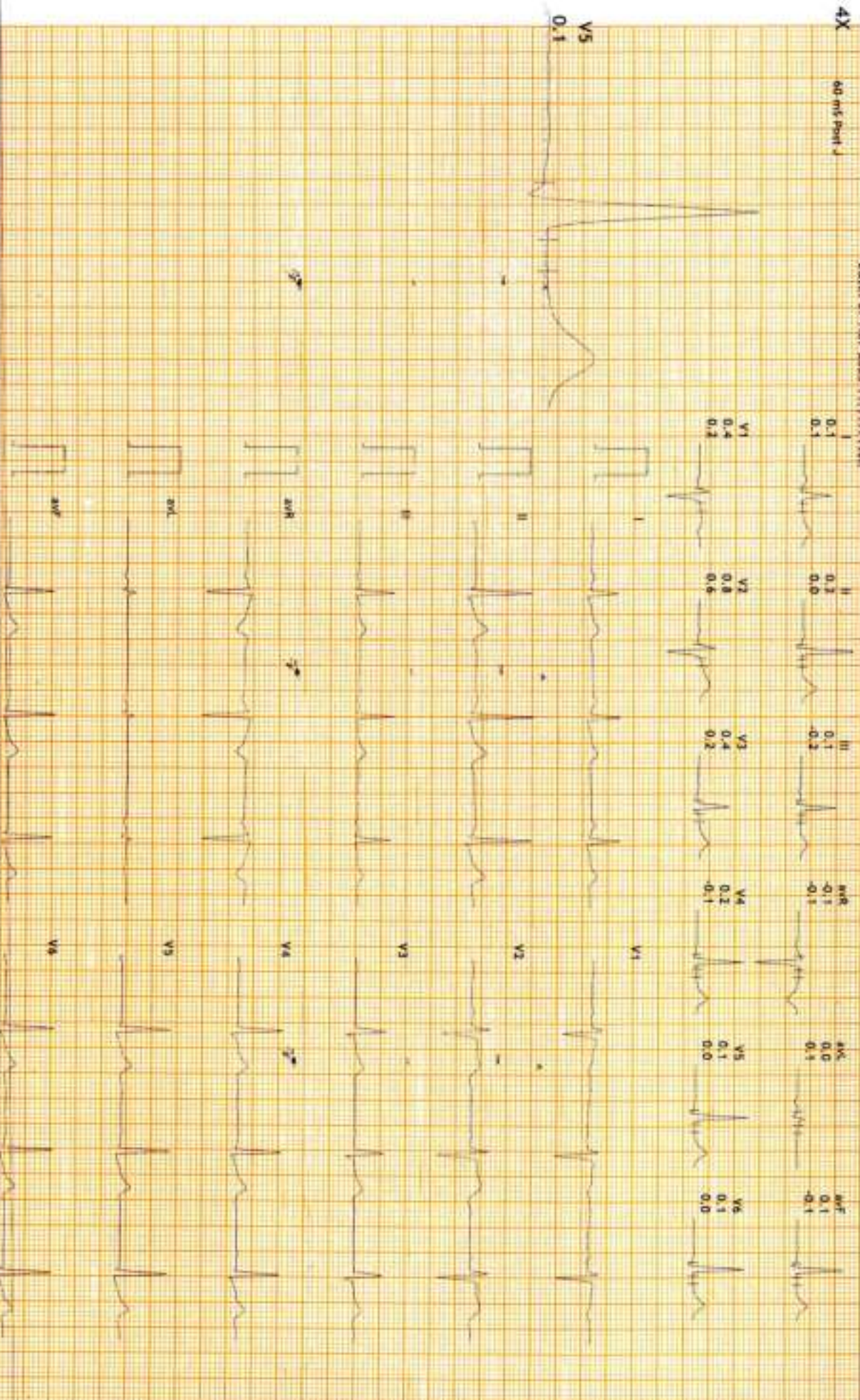



12 Lead + Median

Hope ICU Hospital Jabalpur MP
1505 Wright Town Jabalpur

2222393/Sheetal
32 Yrs/Female
71 Kg/163 Cms
Date: 07-Nov-2023 11:11:54 AM

HR: 60 bpm
METs: 1.0
BP: 110/70

MPHR: 31% of 188
Speed: 0.0 mph
Grade: 0.0%

Raw ECG
BRUCE
1.0-100/Hz

Ex Time 00:30
BLC :On
Notch :On

Supine
10.0 mm/mV
25 mm/Sec.

4X 60 ms Paper J

V5
0.1

