

Name : Mr. RISHIT A SHAH (38 /M)

Date : 11/03/2023

Address : AHMEDABAD, AHMADABAD, AHMADABAD, GUJARAT, INDIA

Examined by: Dr .BHAWANA DAGA

UHID : AHCC.0000127445

Package : MEDIWHEEL-FULL BODY CHK-BELOW40-MALE

AHC No : AHCCA4685



CHIEF COMPLAINTS

For corporate health checkup
No specific complaints

PRESENT KNOWN ILLNESS

No history of - Diabetes mellitus,
Hypertension,
Dyslipidemia, Thyroid
disorder, Heart disease,
Stroke, Asthma, COPD,
Cancer, Impaired Glycemia



DRUG ALLERGY

NO KNOWN ALLERGY : 11/03/2023



SYSTEMIC REVIEW

Cardiovascular system

- Nil Significant



Past medical history

Do you have any - No
allergies?
Covid 19 - Yes
Hospitalization for - No
Covid 19



Surgical history

Surgical history - Nil

Immunization history

- Covid Dose1, Covid Dose2



Personal history

Marital status - Married
No. of children - 1
Diet - Vegetarian
Alcohol - does not consume alcohol
Smoking - No

Chews tobacco - No
Physical activity - Moderate



Family history

Coronary artery - none
disease
Cancer - None

PHYSICAL EXAMINATION



General

General appearance - normal
Build - obese
Height - 189
Weight - 108.2
BMI - 30.29
Pallor - No
Oedema - no



Cardiovascular system

Heart rate (Per minute) - 63
Rhythm - Regular
Systolic(mm of Hg) - 120
Diastolic(mm of Hg) - 80
Heart sounds - S1S2+

Respiratory system

Breath sounds - Normal vesicular breath
sounds



Abdomen

Organomegaly - No
Tenderness - No

Printed By : BHAWANA DAGA

Name : Mr. RISHIT A SHAH (38 /M)

UHID : AHCC.0000127445

Date : 11/03/2023

Package : MEDIWHEEL-FULL BODY CHK-BELOW40-MALE

AHC No : AHCCAH4685

Organization is Accredited

URINE FOR ROUTINE EXAMINATION

Test Name	Result	Unit	Level	Range
Specific Gravity	1.010			
Colour:	Pale-Yellow			
Transparency:	Clear			
pH	5.5			
Protein :	Nil			
Sugar:	Nil			
Blood:	Negative			
Ketone	Absent			
Bile Pigments:	Absent			
Urobilinogen	Normal	E.U./d L		
Nitrite	Negative			
Pus Cells	Occasional		0-5	
RBC	Nil	/hpf	0-5/hpf	
Epithelial Cells	Occasional			
Casts:	Absent			
Crystals:	Absent			

Basophils	00	%	●	0-1
Platelet Count (Impedance)	314000	/cu mm	●	150000-450000
MPV (Calculated)	7.8	fl	●	7-11
ERYTHROCYTE SEDIMENTATION RATE (ESR) (Automated/ optic- electronic)	10	mm/1st hr	●	0-15

URINE GLUCOSE(POST PRANDIAL)

Test Name	Result	Unit	Level	Range
Urine Glucose (Post Prandial)	Nil			

BLOOD GROUPING AND TYPING (ABO and Rh)

Test Name	Result	Unit	Level	Range
BLOOD GROUP:	O Positive			

LFT (LIVER FUNCTION TEST)

Test Name	Result	Unit	Level	Range
ALT(SGPT) - SERUM / PLASMA	22	U/L	●	0-50

ALKALINE PHOSPHATASE - SERUM/PLASMA	54	U/L	●	Adult(Male): 40 - 129
-------------------------------------------	----	-----	---	--------------------------

AST (SGOT) - SERUM	23	U/L	●	> 1 year Male : <40
--------------------	----	-----	---	------------------------

Total Bilirubin	0.5	mg/dL	●	0.300-1.200
-----------------	-----	-------	---	-------------

Direct Bilirubin	0.122	mg/dL	●	Upto 0.3 mg/dl
------------------	-------	-------	---	----------------

COMPLETE BLOOD COUNT WITH ESR

Test Name	Result	Unit	Level	Range
Hemoglobin (Photometric Measurement)	13.6	gm%	●	13.0-17.0
Packed cell volume(Calculated)	41	%	●	40-50
RBC COUNT (Impedance)	4.65	Million/ ul	●	4.5-5.9
MCV (From RBC Histogram)	88	fl	●	80-100
MCH(Calculated)	29.1	pg	●	27-32
MCHC(Calculated)	33.1	%	●	31-36
RDW(Calculated)	13.9	%	●	11.5-14.5
WBC Count (Impedance)	6100	/cu mm	●	4000-11000
Neutrophils	55	%	●	40-75
Lymphocytes	33	%	●	20-40
Monocytes	08	%	●	2-10
Eosinophils	04	%	●	01-06

● Within Normal Range ● Borderline High/Low ● Out of Range

Page 2 of 6

For Enquiry/Appointments Contact +91 76988 15003 / +91 79 66701880

Apollo Hospitals International Limited
Plot No. -1A, Bhat, GIDC, Gandhinagar, Gujarat - 382428, India.
Phone : +91 79 66701800 | Fax No. : +91 79 66701843
E-mail : info@apolloahd.com | www.ahmedabad.apollohospitals.com

Apollo Hospitals - City Centre (NON NABH-JCI)
1, Tulsibaug Society, Nr. Parimal Garden, Ahmedabad.
Phone : +91 79 66305800 / 01 or +91 76988 15148
E-mail : infoahcc@apolloahd.com

Regd. Office
19, Bishop Gardens, R.A. Puram, Chennai - 600 028
CIN No. : U85110TN1997PLC039016 | GSTin : 24AABCA4150H2Z5
For online appointment : www.askapollo.com

The Emergency Specialist
DIAL 1066
Saving time. Saving lives.

For online appointment : www.askapollo.com
Keep the records carefully and bring them along during your next visit to our Hospital



Indirect Bilirubin 0.38 mg/dL ●

1 Day ≤5.1 mg/dL
 2 Days ≤7.2 mg/dL
 3-5 Days ≤10.3 mg/dL
 6-7 Days ≤8.4 mg/dL
 8-9 Days ≤6.5 mg/dL
 10-11 Days ≤4.6 mg/dL
 12-13 Days ≤2.7 mg/dL
 14 Days - 9 Years 0.2-0.8 mg/dL
 10-19 Years 0.2-1.1 mg/dL
 ≥20 Years 0.2-1.2 mg/dL

GLYCOSYLATED HEMOGLOBIN (HBA1C) - WHOLE BLOOD

Test Name	Result	Unit	Level	Range
Glycosylated Hemoglobin (HbA1c)	5.7	%	●	Normal < 5.7
				%Increased risk for Diabetes 5.7 - 6.4%
				Diabetes >= 6.5%
				Monitoring criteria for Diabetes Mellitus <7.0 : Well Controlled Diabetes 7.1 – 8.0 : Unsatisfactory Control > 8.0 : Poor Control & Needs Immediate Treatment

CREATININE - SERUM / PLASMA

Test Name	Result	Unit	Level	Range
CREATININE - SERUM / PLASMA	0.98	mg/dL	●	Adult Male: 0.6 - 1.3

LFT (LIVER FUNCTION TEST)

Test Name	Result	Unit	Level	Range
GGTP: GAMMA GLUTAMYL TRANSPEPTIDASE - SERUM	22	U/L	●	Male : 10 - 71 Female : 6 - 42

Mean Blood Sugar 117

LFT (LIVER FUNCTION TEST)

Test Name	Result	Unit	Level	Range
PROTEIN TOTAL - SERUM / PLASMA	7.5	g/dL	●	6.00-8.00
ALBUMIN - SERUM	4.51	g/dL	●	Adult(18 - 60 Yr): 3.5 - 5.2
Globulin-Serum/Plasma	3.0		●	2.20-4.20
A/G ratio	1.5		●	1.00-2.00

GLUCOSE - SERUM / PLASMA (FASTING)

Test Name	Result	Unit	Level	Range
Glucose - Plasma (Fasting)	102 *	mg/dL	●	70 - 100 : Normal 100 - 125 : Impaired Glucose Tolerance >= 126 : Diabetes Mellitus

THYROID PROFILE (T3,T4 AND TSH)

Test Name	Result	Unit	Level	Range
TOTAL T3: TRI IODOTHYRONINE - SERUM	1.0	ng/mL	●	0.8 - 2.0
TOTAL T4: THYROXINE - SERUM	7 *	ug/dL	●	5.1 - 14.1

GLUCOSE - SERUM / PLASMA (POST PRANDIAL) - PPBS

Test Name	Result	Unit	Level	Range
Glucose - Plasma (Post Prandial)	140	mg/dL	●	70-140

● Within Normal Range ● Borderline High/Low ● Out of Range



Organization is Accredited
by Joint Commission International
QUALITY ASSURANCE

TSH: THYROID STIMULATING HORMONE - SERUM 3.08 μ IU/mL ● 14-120 years : 0.27 - 4.20 C/H RATIO 3.4 ● 0-4.5

URIC ACID - SERUM

Test Name	Result	Unit	Level	Range
URIC ACID - SERUM	6.6	mg/dL	●	Male : 3.4-7.0 Female : 2.4-5.7

BUN (BLOOD UREA NITROGEN)

Test Name	Result	Unit	Level	Range
BUN (BLOOD UREA NITROGEN)	9	mg/dL	●	6-20
UREA - SERUM / PLASMA	20	mg/dL	●	15 - 50

LIPID PROFILE - SERUM

Test Name	Result	Unit	Level	Range
Total Cholesterol	173	mg/dl	●	0 - 200 : Desirable 200 - 240 : Borderline High 240 - 280 : High > 280 : Very High
Triglycerides - Serum	104	mg/dL	●	0-150
HDL CHOLESTEROL - SERUM / PLASMA (Direct Enzymatic Colorimetric)	51 *	mg/dL	●	< 40 : Major risk factor for heart disease 40 - 59 : The higher the better. >=60 : Considered protective against heart disease
LDL Cholesterol (Direct LDL)	131 *	mg/dL	●	100 : Optimal 100-129 : Near Optimal 130-159 : Borderline High 160-189 : High >=190 : Very High
VLDL CHOLESTEROL	21		●	< 40 mg/dl

USG WHOLE ABDOMEN

Liver appears normal in size and shows fatty infiltration (grade II). No evidence of focal pathology seen. Intra and extra hepatic biliary radicles are not dilated. Portal vein is normal in caliber. Intrahepatic portal radicles appear normal.

Gall bladder appears normal with no evidence of calculus. Wall thickness appears normal. No evidence of pericholecystic collection.

Visualized pancreas appears normal in size and echotexture. No focal lesions identified. Visualize pancreatic duct appears normal in caliber.

Spleen is normal in size and shows uniform echotexture.

Both kidneys are normal in size and show normal echopattern with good corticomedullary differentiation. Cortical outlines appear smooth. No evidence of calculi. Pelvicalyceal system on both sides appears normal.

No evidence of ascites or lymphadenopathy. Visualized bowel loops are unremarkable.

Urinary bladder is normal in contour and outline. Wall thickness appears normal. No evidence of any intraluminal pathology seen. Prostate (volume 17 cc) is normal in size and echopattern.

IMPRESSION:

Grade II fatty liver.

No any other significant abnormality in USG of abdomen.

X-RAY CHEST PA

NORMAL STUDY.

INVESTIGATIONS NOT DONE / NOT YET REPORTED / NOT PART OF PACKAGE(LAB,RADIOLOGY & CARDIOLOGY)

Haematology

URINE GLUCOSE(FASTING)

STOOL ROUTINE

● Within Normal Range ● Borderline High/Low ● Out of Range

Name : Mr. RISHIT A SHAH (38 /M)

UHID : AHCC.0000127445

Date : 11/03/2023

Package : MEDIWHEEL-FULL BODY CHK-BELOW40-MALE

AHC No : AHCCAH4685



Organization is Accredited
CARDIOLOGY International

ECHO/TMT

ECG

● Within Normal Range ● Borderline High/Low ● Out of Range

Page 5 of 6

For Enquiry/Appointments Contact. +91 76988 15003 / +91 79 66701880

Apollo Hospitals International Limited
Plot No.-1A, Bhat, GIDC, Gandhinagar, Gujarat - 382428, India,
Phone : +91 79 66701800 | Fax No. : +91 79 66701843
E-mail : info@apolloahd.com | www.ahmedabad.apollohospitals.com

Apollo Hospitals - City Centre (NON NABH-JCI)
1, Tulsibaug Society, Nr. Parimal Garden, Ahmedabad.
Phone : +91 79 66305800 / 01 or +91 76988 15148
E-mail : infoahcc@apolloahd.com

Regd. Office
19, Bishop Gardens, R.A. Puram, Chennai - 600 028
CIN No. : U85110TN1997PLC039016 | GSTin : 24AABCA4150H225
For online appointment : www.askapollo.com

For online appointment : www.askapollo.com
Keep the records carefully and bring them along during your next visit to our Hospital



Name : Mr. RISHIT A SHAH (38 /M)

UHID : AHCC.0000127445

Date : 11/03/2023

Package : MEDIWHEEL-FULL BODY CHK-BELOW40-MALE

AHC No : AHCCA4685



Organization is Accredited

Executive Summary

ALL PHYSICAL FINDINGS ARE WNL.
BORDERLINE DYSLIPIDEMIA WITH GRADE 2 FATTY LIVER.

Wellness Prescription

Advice On Diet :-

LOW FAT DIET.
LOW CARB DIET.

Advice On Physical Activity :-

REGULAR EXERCISE.

Recommended Follow-up Tests

Test Name	Test Schedule	Repeat Frequency	Remarks
LIPID PROFILE - SERUM	3 Month(s)		



Dr. BHAWANA DAGA

AHC Physician / Consultant Internal Medicine

Printed By : BHAWANA DAGA

Note :- The Health Check-up examinations and routine investigations have certain limitations and may not be able to detect all the diseases. Any new or persisting symptoms should be brought to the attention of the Consulting Physician. Additional tests, consultations and follow up may be required in some cases.



Organization is Accredited
by Joint Commission International



DEPARTMENT OF BIOCHEMISTRY AND IMMUNOLOGY

Name : Mr. RISHIT A SHAH
 UHID : AHCC.0000127445 / AHCCAH4685
 SIN \ LRN : 3821609 \ 3821610 \ 3821616 \ 3821608 \
 Specimen : Serum
 Ref Doctor : DR. MHC

Age : 38Yr 4Mth 14Days Gender : Male
 W/BNo/RefNo : AHC

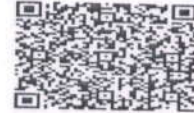

Collected on : 11-MAR-2023 09:17:55 AM Received on : 11-MAR-2023 09:59:22 AM Reported on : 11-MAR-2023 01:08:00 PM

MEDIWHEEL-FULL BODY CHK-BELOW40-MALE

TEST NAME	RESULT	BIOLOGICAL REFERENCE INTERVALS	UNITS
ALT(SGPT) - SERUM / PLASMA (UV without P5P)	22	Adult Male : < 45	U/L
ALKALINE PHOSPHATASE - SERUM/PLASMA (PNP AMP BUFFER)	54	Adult(Male): 40 - 129	U/L
AST (SGOT) - SERUM (UV without P5P)	23	> 1 year Male : <40	U/L
BILIRUBIN (DIRECT/INDIRECT/TOTAL) - SERUM (Diazotization)			
Bilirubin Total	0.5	0-1 days : 0 - 6mg/dl 1-2 days : 0 - 8mg/dl 2-5 days : 0 - 12mg/dl 5days - 4 months : 0.3 -1.2mg/dl >4 months : 0.3-1.2 mg/dl	mg/dL
Direct Bilirubin	0.122	Upto 0.3 mg/dl	mg/dL
Indirect Bilirubin	0.38	1 Day ≤5.1 mg/dL 2 Days ≤7.2 mg/dL 3-5 Days ≤10.3 mg/dL 6-7 Days ≤8.4 mg/dL 8-9 Days ≤6.5 mg/dL 10-11 Days ≤4.6 mg/dL 12-13 Days ≤2.7 mg/dL 14 Days - 9 Years 0.2-0.8 mg/dL 10-19 Years 0.2-1.1 mg/dL	mg/dL

For Enquiry/Appointments Contact +91 76988 15003 / +91 79 66701880

Apollo Hospitals International Limited
 Plot No.-1A, Bhat, GIDC, Gandhinagar, Gujarat - 382428, India.
 Phone : +91 79 66701800 | Fax No. : +91 79 66701843
 E-mail : info@apolloahd.com | www.ahmedabad.apollohospitals.com

Apollo Hospitals - City Centre (NON NASH-JCI)
 1, TulsiBaag Society, Nr. Parimal Garden, Ahmedabad.
 Phone : +91 79 66305800 / 01 or +91 76988 15148
 E-mail : infoahcc@apolloahd.com

Regd. Office
 19, Bishop Gardens, R.A. Puram, Chennai - 600 028
 CIN No. : U85110TN1997PLC039016 | GSTin : 24AA8CA4150H2Z5
 For online appointment : www.askapollo.com



For online appointment : www.askapollo.com
 Keep the records carefully and bring them along during your next visit to our Hospital

The Emergency Specialist
 Saving time. Saving lives.



Organization is Accredited
by Joint Commission International

DEPARTMENT OF BIOCHEMISTRY AND IMMUNOLOGY



Name : Mr. RISHIT A SHAH
 UHID : AHCC.0000127445 / AHCCAH4685
 SIN \ LRN : 3821609 \ 3821610 \ 3821616 \ 3821608 \
 Specimen : Serum
 Ref Doctor : DR. MHC

Age : 38Yr 4Mth 14Days Gender : Male
 W/BNo/RefNo : AHC



Collected on : 11-MAR-2023 09:17:55 AM Received on : 11-MAR-2023 09:59:22 AM Reported on : 11-MAR-2023 01:08:00 PM

CREATININE - SERUM / PLASMA (Alkaline picrate - kinetic rate blanked)	0.98	≥20 Years 0.2-1.2 mg/dL Adult Male: 0.6 - 1.3	mg/dL
GGTP: GAMMA GLUTAMYL TRANSPEPTIDASE - SERUM (IFCC)	22	Male : 10 - 71 Female : 6 - 42	U/L
PROTEIN TOTAL - SERUM / PLASMA (Biuret)	7.5	>2 Year: 6.0 - 8.0	g/dL
ALBUMIN - SERUM	4.51	Adult(18 - 60 Yr): 3.5 - 5.2	g/dL
Globulin-Serum/Plasma	3.0	2.2 - 4.2	
A/G ratio	1.5	1.00 - 2.00	
TOTAL T3: TRI IODOTHYRONINE - SERUM (Electrochemiluminescence:ECLIA)	1.0	0.8 - 2.0	ng/mL
TOTAL T4: THYROXINE - SERUM (Electrochemiluminescence:ECLIA)	7 *	5.1 - 14.1	ug/dL
TSH: THYROID STIMULATING HORMONE - SERUM (Electrochemiluminescence:ECLIA)	3.08	14-120 years : 0.27 - 4.20	μIU/mL
URIC ACID - SERUM (Uricase, colorimetric)	6.6	Male : 3.4-7.0 Female : 2.4-5.7	mg/dL
BUN (BLOOD UREA NITROGEN) (Histology)	9	Adult : 6 - 20	mg/dL
UREA - SERUM / PLASMA	20	15 - 50	mg/dL
LIPID PROFILE - SERUM			
TOTAL CHOLESTEROL (CHOD POD)	173	0 - 200 : Desirable 200 - 240 : Borderline High	mg/dl

For Enquiry/Appointments Contact +91 76988 15003 / +91 79 66701880

Apollo Hospitals International Limited
 Plot No.-1A, Bhat, GIDC, Gandhinagar, Gujarat - 382428, India.
 Phone : +91 79 66701800 | Fax No. : +91 79 66701843
 E-mail : info@apolloahd.com | www.ahmedabad.apollohospitals.com

Apollo Hospitals - City Centre (NON NABH-JCI)
 1, Tulsibaug Society, Nr. Parimal Garden, Ahmedabad.
 Phone : +91 79 66305800 / 01 or +91 76988 15148
 E-mail : infoahcc@apolloahd.com

Regd. Office
 19, Bishop Gardens, R.A. Puram, Chennai - 600 028
 CIN No. : U85110TN1997PLC039016 | GSTIn : 24AABCA4150H225
 For online appointment : www.askapollo.com



The Emergency Specialist

Saving time. Saving lives.



Organization is Accredited
by Joint Commission International

DEPARTMENT OF BIOCHEMISTRY AND IMMUNOLOGY



Name : Mr. RISHIT A SHAH
 Age : 38Yr 4Mth 14Days Gender : Male
 UHID : AHCC.0000127445 / AHCCAH4685
 W/BNo/RefNo : AHC
 SIN \ LRN : 3821609 \ 3821610 \ 3821616 \ 3821608 \
 Specimen : Serum
 Ref Doctor : DR. MHC



Collected on : 11-MAR-2023 09:17:55 AM Received on : 11-MAR-2023 09:59:22 AM Reported on : 11-MAR-2023 01:08:00 PM

TRIGLYCERIDES - SERUM (Enzymatic Endpoint)	104	240 - 280 : High > 280 : Very High Normal: <150 High: 150 - 199 Hypertriglyceridemic: 200 - 499 Very High: >=500	mg/dL
HDL CHOLESTEROL - SERUM / PLASMA (Direct Enzymatic Colorimetric)	51 *	< 40 : Major risk factor for heart disease 40 - 59 : The higher The better. >=60 : Considered protective against heart disease	mg/dL
LDL CHOLESTEROL - SERUM / PLASMA (Direct LDL)	131 *	< 100 : Optimal 100-129 : Near Optimal 130-159 : Borderline High 160-189 : High >=190 : Very High	mg/dL
VLDL CHOLESTEROL (Calculated)	21	< 40 mg/dl	
C/H RATIO (Calculated)	3.4	< 4.5	
GLYCOSYLATED HEMOGLOBIN (HBA1C) - WHOLE BLOOD (Immunoturbidimetric)	5.7	Normal < 5.7% Increased risk for Diabetes 5.7 - 6.4% Diabetes >= 6.5% Monitoring criteria for Diabetes	%

For Enquiry/Appointments Contact +91 76988 15003 / +91 79 66701880

Apollo Hospitals International Limited
 Plot No.-1A, Bhat, GIDC, Gandhinagar, Gujarat - 382428, India.
 Phone : +91 79 66701800 | Fax No. : +91 79 66701843
 E-mail : info@apolloahd.com | www.ahmedabad.apollohospitals.com

Apollo Hospitals - City Centre (NON NABH-JCI)
 1, TulsiBaag Society, Nr. Panimal Garden, Ahmedabad.
 Phone : +91 79 66305800 / 01 or +91 76988 15148
 E-mail : infoahcc@apolloahd.com

Regd. Office
 19, Bishop Gardens, R.A. Puram, Chennai - 600 028
 CIN No. : U85110TN1997PLC039016 | GSTIn : 24AABCA4150H225
 For online appointment : www.askapollo.com





Organization is Accredited
by Joint Commission International

DEPARTMENT OF BIOCHEMISTRY AND IMMUNOLOGY



Name : Mr. RISHIT A SHAH
 UHID : AHCC.0000127445 / AHCCA4685
 SIN \ LRN : 3821609 \ 3821610 \ 3821616 \ 3821608 \
 Specimen : Serum
 Ref Doctor : DR. MHC

Age : 38Yr 4Mth 14Days Gender : Male
 W/BNo/RefNo : AHC

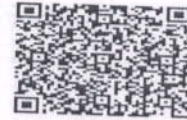

Collected on : 11-MAR-2023 09:17:55 AM Received on : 11-MAR-2023 09:59:22 AM Reported on : 11-MAR-2023 01:08:00 PM

Mellitus
 <7.0 : Well Controlled Diabetes
 7.1 – 8.0 : Unsatisfactory Control
 > 8.0 : Poor Control & Needs
 Immediate Treatment

Mean Blood Sugar	117		
GLUCOSE - SERUM / PLASMA (FASTING) (Hexokinase)	102 *	70 - 100 : Normal 100 - 125 : Impaired Glucose Tolerance >= 126 : Diabetes Mellitus	mg/dL
GLUCOSE - SERUM / PLASMA (POST PRANDIAL) - PPBS (Hexokinase)			
GLUCOSE - SERUM / PLASMA (POST PRANDIAL)	140	70 - 140	mg/dL

11/03/2023

Report Status:Final

* END OF REPORT *

CHECKED BY 1010782
717880

Printed On : 12-MAR-2023 09:55:00 AM

Dr.HARDIK KOSHTI
MD PATHOLOGY,
CONSULTANT



Organization is Accredited
by Joint Commission International

DEPARTMENT OF HAEMATOLOGY



Name : Mr. RISHIT A SHAH
 UHID : AHCC.0000127445 / AHCCA4685
 SIN ILRN : 3821607 \ 1637557
 Specimen : Whole Blood (EDTA)
 Ref Doctor : DR. MHC

Age : 38Yr 4Mth 14Days Gender : Male
 W/BNo/RefNo : AHC



Collected on : 11-MAR-2023 09:17:55 AM Received on : 11-MAR-2023 09:58:44 AM Reported on : 11-MAR-2023 10:28:35 AM

MEDIWHEEL-FULL BODY CHK-BELOW40-MALE

TEST NAME	RESULT	BIOLOGICAL REFERENCE INTERVALS	UNITS
COMPLETE BLOOD COUNT WITH ESR			
Hemoglobin (Photometric Measurement)	13.6	13.0 - 17.0	gm%
Packed cell volume(Calculated)	41	40 - 50	%
RBC COUNT (Impedance)	4.65	4.5 - 5.9	Million/ul
MCV (From RBC Histogram)	88	80 - 100	fl
MCH(Calculated)	29.1	27 - 32	pg
MCHC(Calculated)	33.1	31 - 36	%
RDW(Calculated)	13.9	11.5 - 14.5	%
WBC Count (Impedance)	6100	4000 - 11000	/cu mm
Differential Count (VCS Technology and Microscopy)			
Neutrophils	55	40 - 75	%
Lymphocytes	33	20 - 40	%
Monocytes	08	2 - 10	%
Eosinophils	04	01 - 06	%
Basophils	00	0 - 1	%
Platelet Count (Impedance)	314000	150000 - 450000	/cu mm
MPV (Calculated)	7.8	7 - 11	fl
PERIPHERAL SMEAR(Microscopy)			
ERYTHROCYTE SEDIMENTATION RATE (ESR) (Automated/ optic-electronic)	10	0 - 15	mm/1st hr

For Enquiry/Appointments Contact +91 76988 15003 / +91 79 66701880

Apollo Hospitals International Limited
 Plot No.-1A, Bhat, GIDC, Gandhinagar, Gujarat - 382428, India.
 Phone : +91 79 66701800 | Fax No. : +91 79 66701843
 E-mail : info@apolloahd.com | www.ahmedabad.apollohospitals.com

Apollo Hospitals - City Centre (NON NABH-JCI)
 1, Tulsibaug Society, Nr. Parimal Garden, Ahmedabad.
 Phone : +91 79 66305800 / 01 or +91 76988 15148
 E-mail : infoahcc@apolloahd.com

Regd. Office
 19, Bishop Gardens, R.A. Puram, Chennai - 600 028
 CIN No. : U85110TN1997PLC039016 | GSTIn : 24AABCA4150H225
 For online appointment : www.askapollo.com





Organization is Accredited
by Joint Commission International



DEPARTMENT OF HAEMATOLOGY

Name : Mr. RISHIT A SHAH Age : 38Yr 4Mth 14Days Gender : Male
 UHID : AHCC.0000127445 / AHCCAH4685 W/BNo/RefNo : AHC
 SIN \LRN : 3821607 \ 1637557
 Specimen : Whole Blood (EDTA)
 Ref Doctor : DR. MHC



Collected on : 11-MAR-2023 09:17:55 AM Received on : 11-MAR-2023 09:58:44 AM Reported on : 11-MAR-2023 10:28:35 AM

*11/03/2023

Report Status:Final

* END OF REPORT *

CHECKED BY : 1010616
 717880

Printed On : 12-MAR-2023 09:55:24 AM

 Dr.HARDIK KOSHTI
 MD PATHOLOGY,
 CONSULTANT

For Enquiry/Appointments Contact +91 76988 15003 / +91 79 66701880

Apollo Hospitals International Limited
 Plot No.-1A, Bhat, GIDC, Gandhinagar, Gujarat - 382428, India.
 Phone : +91 79 66701800 | Fax No. : +91 79 66701843
 E-mail : info@apolloahd.com | www.ahmedabad.apollohospitals.com

Apollo Hospitals - City Centre (NON NABH-JCI)
 1, TulsiBaug Society, Nr. Parimal Garden, Ahmedabad.
 Phone : +91 79 66305800 / 01 or +91 76988 15148
 E-mail : infoahcc@apolloahd.com

Regd. Office
 19, Bishop Gardens, R.A. Puram, Chennai - 600 028
 CIN No. : U85110TN1997PLC039016 | GSTin : 24AABCA4150H225
 For online appointment : www.askapollo.com



For online appointment : www.askapollo.com
Keep the records carefully and bring them along during your next visit to our Hospital



Organization is Accredited
by Joint Commission International



DEPARTMENT OF BLOOD BANK

Name : Mr. RISHIT A SHAH Age : 38Yr 4Mth 14Days Gender : Male
 UHID : AHCC.0000127445 / AHCCAH4685 W/BNo/RefNo : AHC
 SIN ILRN : 3821615 \ 1637557
 Specimen : Blood
 Ref Doctor : DR. MHC



Collected on : 11-MAR-2023 09:17:55 AM Received on : 11-MAR-2023 01:06:53 PM Reported on : 11-MAR-2023 02:14:23 PM

MEDIWHEEL-FULL BODY CHK-BELOW40-MALE

TEST NAME	RESULT
BLOOD GROUPING AND TYPING (ABO and Rh)	
BLOOD GROUP:	O Positive
Report Status:Final	

* END OF REPORT *

CHECKED BY : 1012969
717844

Printed On : 12-MAR-2023 09:56:58 AM

Dr.SANJAY GUPTA
MBBS, DIHBT,
CONSULTANT, BLOOD BANK

For Enquiry/Appointments Contact +91 76988 15003 / +91 79 66701880

Apollo Hospitals International Limited
Plot No.-1A, Bhat, GIDC, Gandhinagar, Gujarat - 382428, India.
Phone : +91 79 66701800 | Fax No. : +91 79 66701843
E-mail : info@apolloahd.com | www.ahmedabad.apollohospitals.com

Apollo Hospitals - City Centre (NON NASH-JC)
1, TulsiBaag Society, Nr. Parimal Garden, Ahmedabad.
Phone : +91 79 66305800 / 01 or +91 76988 15148
E-mail : infoahcc@apolloahd.com

Regd. Office
19, Bishop Gardens, R.A. Puram, Chennai - 600 028
CIN No. : U85110TN1997PLC039016 | GSTIn : 24AA6CA4150H2Z5
For online appointment : www.askapollo.com





Organization is Accredited
by Joint Commission International

DEPARTMENT OF CLINICAL PATHOLOGY



Name : Mr. RISHIT A SHAH
 UHID : AHCC.0000127445 / AHCCA4685
 SIN \LRN : 3821611 \ 3821613 \ 1637557
 Specimen : Urine
 Ref Doctor : DR. MHC

Age : 38Yr 4Mth 14Days Gender : Male
 W/BNo/RefNo : AHC



Collected on : 11-MAR-2023 09:17:55 AM Received on : 11-MAR-2023 09:59:32 AM Reported on : 11-MAR-2023 06:02:11 PM

MEDIWHEEL-FULL BODY CHK-BELOW40-MALE

TEST NAME	RESULT	BIOLOGICAL REFERENCE INTERVALS	UNITS
URINE FOR ROUTINE EXAMINATION : (Solubility Method)			
PHYSICAL EXAMINATION			
Specific Gravity	1.010		
Colour:	Pale-Yellow		
Transparency:	Clear		
CHEMICAL EXAMINATION			
pH	5.5		
Protein :	Nil		
Sugar:	Nil		
Blood:	Negative		
Ketone	Absent		
Bile Pigments:	Absent		
Urobilinogen	Normal		
Nitrite	Negative		
Cells:			E.U./dL
Pus Cells	Occassional		
RBC	Nil	0-5/hpf	
Epithelial Cells	Occassional	0-5/hpf	/hpf
Casts:	Absent		
Crystals:	Absent		
URINE GLUCOSE(POST PRANDIAL)			
\$ URINE GLUCOSE(POST PRANDIAL)	Nil		

For Enquiry/Appointments Contact +91 76988 15003 / +91 79 66701880

Apollo Hospitals International Limited
 Plot No -1A, Bhat, GIDC, Gandhinagar, Gujarat - 382428, India.
 Phone : +91 79 66701800 | Fax No. : +91 79 66701843
 E-mail : info@apolloahd.com | www.ahmedabad.apollohospitals.com

Apollo Hospitals - City Centre (NON NABH-JCI)
 1, TulsiBaag Society, Nr. Parimal Garden, Ahmedabad.
 Phone : +91 79 66305800 / 01 or +91 76988 15148
 E-mail : infoahcc@apolloahd.com

Regd. Office
 19, Bishop Gardens, R.A. Puram, Chennai - 600 028
 CIN No. : U85110TN1997PLC039016 | GSTIn : 24AABCA4150H225
 For online appointment : www.askapollo.com



For online appointment : www.askapollo.com
 Keep the records carefully and bring them along during your next visit to our Hospital



Organization is Accredited
by Joint Commission International



DEPARTMENT OF CLINICAL PATHOLOGY

Name : Mr. RISHIT A SHAH
 UHID : AHCC.0000127445 / AHCCA4685
 SIN \LRN : 3821611 \ 3821613 \ 1637557
 Specimen : Urine
 Ref Doctor : DR. MHC

Age : 38Yr 4Mth 14Days Gender : Male
 W/BNo/RefNo : AHC

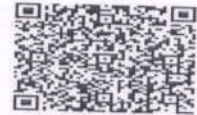

Collected on : 11-MAR-2023 09:17:55 AM Received on : 11-MAR-2023 09:59:32 AM Reported on : 11-MAR-2023 06:02:11 PM

*11/03/2023

Report Status:Final

* END OF REPORT *

CHECKED BY : 1058662
 724146

R. Shah

Printed On : 12-MAR-2023 11:20:14 AM

Dr.RAVISH SHAH
 MD PATHOLOGY

For Enquiry/Appointments Contact +91 76988 15003 / +91 79 66701880

Apollo Hospitals International Limited
 Plot No. -1A, Bhat, GIDC, Gandhinagar, Gujarat - 382428, India.
 Phone : +91 79 66701800 | Fax No. : +91 79 66701843
 E-mail : info@apolloahd.com | www.ahmedabad.apollohospitals.com

Apollo Hospitals - City Centre (NON HAMB-JCI)
 1, TulsiBaag Society, Nr. Parimal Garden, Ahmedabad.
 Phone : +91 79 66305800 / 01 or +91 76988 15148
 E-mail : infoahcc@apolloahd.com

Regd. Office
 19, Bishop Gardens, R.A. Puram, Chennai - 600 028
 CIN No. : U85110TN1997PLC039016 | GSTin : 24AAABCA4150H225
 For online appointment : www.askapollo.com

The Emergency Specialist



Saving time. Saving lives.



Organization is Accredited
by Joint Commission International



DEPARTMENT OF RADIOLOGY AND IMAGING SCIENCES

Patient Details : Mr. RISHIT A SHAH | Male | 38Yr 4Mth 14Days
UHID : AHCC.0000127445 **Patient Location:** AHC
Patient Identifier: AHCCA4685 
DRN : 123031915 **Completed on :** 11-MAR-2023 10:23
Ref Doctor : DR. MHC

X-RAY CHEST PA

FINDINGS :

Both lung fields appear normal. No evidence of consolidation or collapse.
Bilateral hilar shadows appear normal. Trachea and major bronchi appear normal.
Cardiothoracic ratio is normal.
Both costophrenic angles are clear. Domes of diaphragm are well delineated.
Visualized bony thorax appear normal.

IMPRESSION

NORMAL STUDY.

--- END OF THE REPORT ---

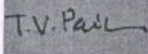

TIRTH VINAYKUMAR PARIKH

Printed on : 11-Mar-2023 12:22

Printed By : 717876

Reported By : 717876

Page 1 of 1

For Enquiry/Appointments Contact +91 76988 15003 / +91 79 66701880

Apollo Hospitals International Limited
Plot No.-1A, Bhat, GIDC, Gandhinagar, Gujarat - 382428, India.
Phone : +91 79 66701800 | Fax No. : +91 79 66701843
E-mail : info@apolloahd.com | www.ahmedabad.apollohospitals.com

Apollo Hospitals - City Centre (NON NABH-JCI)
1, Tulsibaug Society, Nr. Parimal Garden, Ahmedabad.
Phone : +91 79 66305800 / 01 or +91 76988 15148
E-mail : infoahcc@apolloahd.com

Regd. Office
19, Bishop Gardens, R.A. Puram, Chennai - 600 028
CIN No. : U85110TN1997PLC039016 | GSTin : 24AABCA4150H225
For online appointment : www.askapollo.com

The Emergency Specialist

Saving time. Saving lives.

For online appointment : www.askapollo.com
Keep the records carefully and bring them along during your next visit to our Hospital



Organization is Accredited
by Joint Commission International



DEPARTMENT OF RADIOLOGY AND IMAGING SCIENCES

Patient Details : Mr. RISHIT A SHAH | Male | 38Yr 4Mth 14Days
UHID : AHCC.0000127445 **Patient Location:** AHC
Patient Identifier: AHCCA4685 
DRN : 223013661 **Completed on :** 11-MAR-2023 09:26
Ref Doctor : DR. MHC

USG WHOLE ABDOMEN

IMPRESSION

Liver appears normal in size and shows fatty infiltration (grade II). No evidence of focal pathology seen. Intra and extra hepatic biliary radicles are not dilated. Portal vein is normal in caliber. Intrahepatic portal radicles appear normal.

Gall bladder appears normal with no evidence of calculus. Wall thickness appears normal. No evidence of pericholecystic collection.

Visualized pancreas appears normal in size and echotexture. No focal lesions identified.

Visualize pancreatic duct appears normal in caliber.

Spleen is normal in size and shows uniform echotexture.

Both kidneys are normal in size and show normal echopattern with good corticomedullary differentiation. Cortical outlines appear smooth. No evidence of calculi. Pelvicalyceal system on both sides appears normal.

No evidence of ascites or lymphadenopathy. Visualized bowel loops are unremarkable.

Urinary bladder is normal in contour and outline. Wall thickness appears normal. No evidence of any intraluminal pathology seen.

Prostate (volume 17 cc) is normal in size and echopattern.

IMPRESSION:

Grade II fatty liver.

No any other significant abnormality in USG of abdomen.

Printed on : 11-Mar-2023 12:22

Printed By : 717876

Reported By : 717876

Page 1 of 2

For Enquiry/Appointments Contact +91 76988 15003 / +91 79 66701880

Apollo Hospitals International Limited
Plot No.-1A, Bhat, GIDC, Gandhinagar, Gujarat - 382428, India.
Phone : +91 79 66701800 | Fax No. : +91 79 66701843
E-mail : info@apolloahd.com | www.ahmedabad.apollohospitals.com

Apollo Hospitals - City Centre (NOW NASH-JCI)
1, Tulsibaug Society, Nr. Parimal Garden, Ahmedabad.
Phone : +91 79 66305800 / 01 or +91 76988 15148
E-mail : infoahcc@apolloahd.com

Regd. Office
19, Bishop Gardens, R.A. Puram, Chennai - 600 028
CIN No. : U85110TN1997PLC039016 | GSTIn : 24AABCA4150H225
For online appointment : www.askapollo.com

The Emergency Specialist



For online appointment : www.askapollo.com



Organization is Accredited
by Joint Commission International



Mr. RISHIT A SHAH

AHCC.0000127445

AHCCA4685

USG WHOLE ABDOMEN

--- END OF THE REPORT ---

T.V. Parikh

TIRTH VINAYKUMAR PARIKH

Printed on : 11-Mar-2023 12:22

Printed By : 717876

Reported By : 717876

Page 2 of 2

For Enquiry/Appointments Contact +91 76988 15003 / +91 79 66701880

Apollo Hospitals International Limited
Plot No.-1A, Bhat, GIDC, Gandhinagar, Gujarat - 382428, India.
Phone : +91 79 66701800 | Fax No. : +91 79 66701843
E-mail : info@apolloahd.com | www.ahmedabad.apollohospitals.com

Apollo Hospitals - City Centre (NABH-JCI)
1, Tulsibaug Society, Nr. Parimal Garden, Ahmedabad.
Phone : +91 79 66305800 / 01 or +91 76988 15148
E-mail : infoahcc@apolloahd.com

Regd. Office
19, Bishop Gardens, R.A. Puram, Chennai - 600 028
CIN No. : U85110TN1997PLC039016 | GSTin : 24AABCA4150H225
For online appointment : www.askapollo.com

The Emergency Specialist



For online appointment : www.askapollo.com
Keep the records safe with us



ELECTROCARDIOGRAM REPORT

AHCC.0000127445
 MR. RISHIT A SHAH
 Age: 38 Year(s) Year(s)/Male
 11 Mar 2023 8:24:18 AM



Name: _____ Age/Sex: _____ Date: _____
 Ref. By: _____ ECG No. _____ UHID/IP: _____

Referral Diagnosis:

Atria - Rate:

Rhythm:

Axis:

PR Interval:

P Wave:

Voltage:

Q Wave:

S-T Changes:

Final Impression:

Reported By:

Ventricular Rate:

Q R S:

QTc:

	V _{4R}	V ₁	V ₂	V ₅	V ₆
R/S					

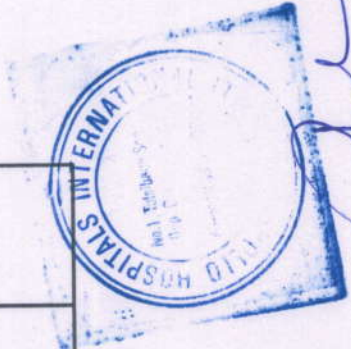

Post June

Cardiologist

***Caution:** Please get the ECG photocopied for future reference.

Copy ID:

Name:

Sex:

Birth date:

mmHg

years

1100 Sinus rhythm

kg

mmHg

9110 ** normal ECG **

Medication:

Symptoms:

History:

Vent. rate

PR int

QRS dur

QT/QTc(E) int

P/QRS/T axis

RV5/SV1 amp

RV5+SV1 amp

bpm

ms

ms

ms

°

mV

mV

AHCC.0000127445
MR. RISHIT A SHAH
Age: 38 Year(s) Year(s)/Male
11 Mar 2023 8:24:14 AM



Unconfirmed Report

Reviewed by:

10 mm/mV

10 mm/mV

Filter: H50 D 35 Hz 10 mm/mV

10 mm/mV 25 mm/s

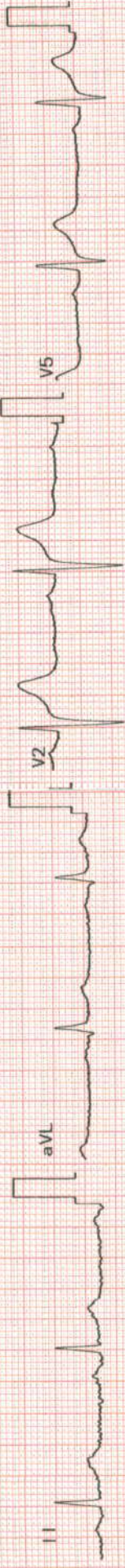

aVR

aVL

aVF

V1

V2

V3

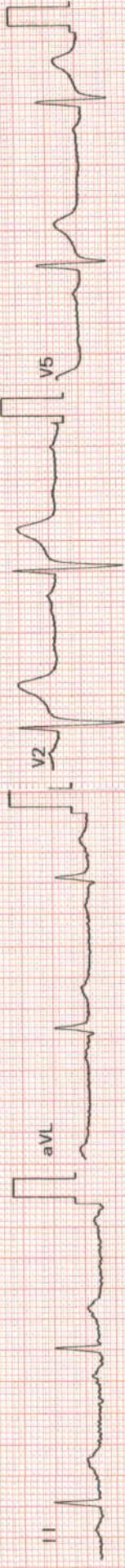
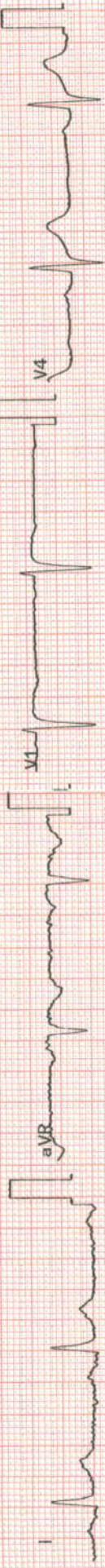

Rhythm [III] 10 mm/mV



EYE CHECK UP

NAME *Ms Rishit Shah*

Date *11/03/23*

VA *6/6 P*
6/6 P

flo

BCVA(Distance & Near)

RE *-4.57-2.5 x 180 2/6*

LE *-3.57-2.5 x 180 2/6*

Colour Vision *Normal*

Advice:

Anterior Segment

Fundus

Advice:

Diagnosis

Checked By



APOLLO HOSPITAL - CITY CENTER

OPP. DOCTOR HOUSE, ELLISBRIDGE, AHMEDABAD

Mr. MR RISHIT A. SHAH

Age/Sex : 38/M

Ref. by : MEDIWHEEL

Indication1 : CVS EVALUATION

Indication2 : TECH. JAYESH N SHAH

Indication3 :

ID : 127445

Ht/Wt : 189/108

Recorded : 11-3-2023 9:56

TREADMILL TEST SUMMARY REPORT

Protocol: BRUCE PROCTOCAL

History:

Medication1 : NIL

Medication2 : NIL

Medication3 : NIL

PHASE	PHASE TIME	STAGE TIME	SPEED (Km./Hr.)	GRADE (%)	H.R. (BPM)	B.P. (mmHg)	RPP X100	II	ST LEVEL (mm) V2	V5	METS
SUPINE											
STAGE 1	2:59	2:59	2.70	10.00	69	120/80	82	1.1	1.4	1.2	
STAGE 2	5:59	2:59	5.40	14.00	99	122/82	120	1.2	1.4	1.1	4.80
STAGE 3	6:59	0:59	7.40	18.00	134	128/84	171	1.2	1.2	1.7	7.10
PEAK EXER	7:00	1:00			157	134/86	210	0.6	1.4	0.9	8.06
RESULTS											
Exercise Duration	7:00 Minutes										
Max Heart Rate	157 bpm 86 % of target heart rate 182 bpm										
Max Blood Pressure	134/86 mmHg										
Max Work Load	8.07 METS										
Reason of Termination											

IMPRESSIONS

- TEST IS NEGATIVE AT MODERATE WORK LOAD.
- VPCS NOTED DURING EXERCISE PERIOD AND RECOVERY PERIOD.
- NORMAL HEAMODYNAMIC RESPONSE
- NO GALLOP OR MURMUR HEART AT PEAK EXERCISE.
- TEST TERMINATED DUE TO THR ACHIEVED.
- MODERATE EFFORT TOLERANCE.



DR BHAWANA L. DAGA