







Name : Mr. Karthick Raja M Age/Gender : 28 Y 6 M 15 D / Male Consultant : DR. Gopalaswamy G Lab No : 200039639 Sample Requested At : 24/09/2022 10:10:23 Sample Collected At : 24/09/2022 10:22:01 Sample Received At : 24/09/2022 11:26:38 Reported At : 24/09/2022 13:20:47 Authorized At : 24/09/2022 14:23:29	UHID : 910046166  Encounter No : OP912209244098 
--	---

HEMATOLOGY

Parameter	Result	Units	Biological Reference Range	Methodology
Blood Group	A Positive			
Complete Blood Count (CBC)				
Haemoglobin	17.7	g%	13 - 17	COLORIMETRY
Haematocrit (PCV)	53.8	%	40 - 50	COLORIMETRY
Total WBC Count	6500	cells/cum m	4000 - 10000	FLOWCYTOMETRY
Platelet Count	276	thous/cum m	150 - 410	IMPEDANCE METHOD
ESR	06	mm/hr	0 - 15	Photometrical capillary
Total RBC Count	5.75	mill/cumm	4.5 - 5.5	IMPEDANCE METHOD
MCV	93.6	fl	83 - 101	Calculated Parameter
MCH	30.7	pg	27 - 32	Calculated Parameter
MCHC	32.8	%	31.5 - 34.5	Calculated Parameter
Differential Count				
Polymorphs	44	%	40 - 80	FLOWCYTOMETRY
Lymphocytes	40	%	20 - 40	FLOWCYTOMETRY
Eosinophils	09	%	1-6	FLOWCYTOMETRY
Monocytes	07	%	2 - 10	FLOWCYTOMETRY
Basophils	00	%	0 - 2	FLOWCYTOMETRY



Name : Mr. Karthick Raja M Age/Gender : 28 Y 6 M 15 D / Male Consultant : DR. Gopaldaswamy G Lab No : 200039639 Sample Requested At : 24/09/2022 10:10:23 Sample Collected At : 24/09/2022 10:22:01 Sample Received At : 24/09/2022 11:26:38 Reported At : 24/09/2022 13:20:47 Authorized At : 24/09/2022 14:23:29	UHID : 910046166  Encounter No : OP912209244098 
---	---

HEMATOLOGY

Parameter	Result	Units	Biological Reference Range	Methodology
-----------	--------	-------	----------------------------	-------------

*** End Of Report ***

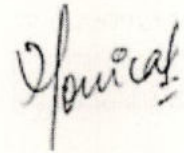



Seen By Doctor

Verified By
RAMESH K

Authorized By
MONICA KUMBHAT M
Consultant Pathology





Name : Mr. Karthick Raja M Age/Gender : 28 Y 6 M 15 D / Male Consultant : DR. Gopalaswamy G Lab No : 100051757 Sample Requested At : 24/09/2022 10:10:23 Sample Collected At : 24/09/2022 10:22:01 Sample Received At : 24/09/2022 11:26:38 Reported At : 24/09/2022 14:49:43 Authorized At : 24/09/2022 15:20:21	UHID : 910046166  Encounter No : OP912209244098 
--	---

BIOCHEMISTRY

Parameter	Result	Units	Biological Reference Range	Methodology
Plasma Glucose (F)	121	mg/dl	74 - 109	UV/Hexokinase
Creatinine(serum)	0.8	mg/dl	0.7 - 1.2	Kinetic/Alkaline Picric acid
Uric Acid(serum)	9.4	mg/dl	3.4 - 7.0	Enzymatic Colorimetric / Uricase
Lipid Profile				
Total Cholestrol	246	mg/dl	Desirable level : < 200 Borderline high : 200 - 239 High :> 240	Enzymatic Colorimetric assay/CHOD-POD
Triglycerides	343	mgs/dl	< 150	Enzymatic Colorimetric assay(GPO)
HDL Cholesterol (Direct)	37	mg/dl	35 - 55	Homogeneous enzymatic colometric assay
LDL (Direct)	185	mg/dl	Adult levels Optimal: < 100 Above optimal :100 - 129 Borderline high : 130 - 159 High:160 - 189 Very high :>=190	Homogeneous enzymatic colometric assay
VLDL	24	mgs/dl	< 35	
Total HDL Ratio	6.6		3.5 - 5.5	CALCULATED
Liver Function Tests (LFT)				
Bilirubin Total	0.4	mg/dl	Newborns : 24hours : >= 8.0 48 hours : < 13.0 84 hours : < 17.0 Children age >=1 month :	Colorimetric assay /Diazo





Name : Mr. Karthick Raja M Age/Gender : 28 Y 6 M 15 D / Male Consultant : DR. Gopaldaswamy G Lab No : 100051757 Sample Requested At : 24/09/2022 10:10:23 Sample Collected At : 24/09/2022 10:22:01 Sample Received At : 24/09/2022 11:26:38 Reported At : 24/09/2022 14:49:43 Authorized At : 24/09/2022 15:20:21	UHID : 910046166  Encounter No : OP912209244098 
---	---

BIOCHEMISTRY

Parameter	Result	Units	Biological Reference Range	Methodology
Bilirubin Direct	0.2	mg/dl	upto1.0 Adults :upto1.2 0.0 - 0.3	Colorimetric assay /Diazo
Bilirubin Indirect	0.2		0.0 - 0.7	CALCULATED
SGOT (AST)	93	IU/L	upto 40	UV without P5P
SGPT (ALT)	125	IU/L	upto 40	UV/IFCC
GGTP	124	U/L	upto 40	Enzymatic Colorometric assay/IFCC
Alkaline Phosphatase(serum)	97	U/L	40 - 129	Colorimetric assay/AMP
Total Proteins(serum)	8.3	g/dl	6.6 - 8.7	Colorimetric assay
Albumin(serum)	4.6	g/dl	3.5 - 5.2	Colorimetric assay/BCG
Globulin(serum)	3.7		2.8 - 5.3	CALCULATED
A/G Ratio	1.2		1 - 2	
BUN(Blood Urea Nitrogen)				
Blood Urea	18	mg/dl	17 - 49	Kinetic/Urease
BUN(Blood Urea Nitrogen)	08	mgs/dl	8 - 23	
HbA1c	6.3	%	Non Diabetic : <6.0 Good Control : 6.0 - 7.0 Fair Control : 7.0 - 8.0 Poor Control : >8.0	



Name : Mr. Karthick Raja M Age/Gender : 28 Y 6 M 15 D / Male Consultant : DR. Gopaldaswamy G Lab No : 100051757 Sample Requested At : 24/09/2022 10:10:23 Sample Collected At : 24/09/2022 10:22:01 Sample Received At : 24/09/2022 11:26:38 Reported At : 24/09/2022 14:49:43 Authorized At : 24/09/2022 15:20:21	UHID : 910046166  Encounter No : OP912209244098 
---	---

BIOCHEMISTRY

Parameter	Result	Units	Biological Reference Range	Methodology
-----------	--------	-------	----------------------------	-------------

*** End Of Report ***

Seen By Doctor

Verified By
SONIYA.K

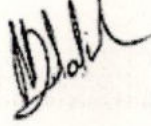
Authorized By
DR BALAKRISHNAN R MD
Consultant biochemistry

Patient report

BIO-RAD

Bio-Rad
D-10

S/N: #DJ91H420430

Sample ID:

Injection date
Injection #: 43

Rack #: ---

DATE: 09/24/2022

TIME: 12:27 PM

Software version: 4.30-2

1000517559

09/24/2022 12:27 PM

Method: HbA1c

Rack position: 9

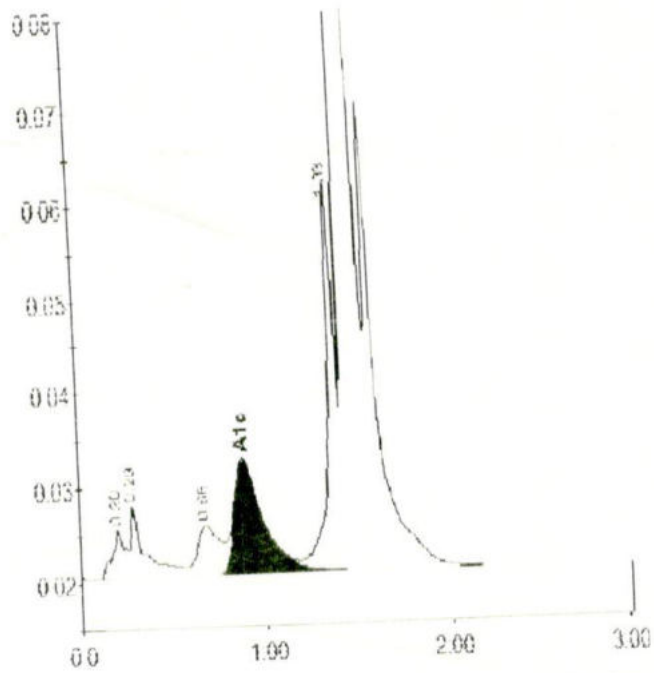

PRINTED IN U.S.A.

Peak table - ID: 1000517559

Peak	R.time	Height	Area	Area%
A1a	0.20	5151	24659	0.9
A1b	0.29	7602	42370	1.6
LA1c/C11b-1	1.068	5151	43725	1.6
A1c	0.89	11766	128351	6.3

1.38 40979 150942 5.7



Concentration	%
A1c	6.3



PRASHANTH HOSPITALS

Name : Mr. Karthick Raja M
Age/Gender : 28 Y 6 M 15 D / Male
Consultant : DR. Gopaldaswamy G
Lab No : 7000026258
Sample Requested At : 24/09/2022 10:10:23
Sample Collected At : 24/09/2022 10:22:01
Sample Received At : 24/09/2022 11:26:38
Reported At : 24/09/2022 12:56:13
Authorized At : 24/09/2022 13:07:58

UHID : 910046166



Encounter No : OP912209244098



IMMUNOLOGY

Parameter	Results	Units	Biological Reference Range	Methodology
FreeT3	3.79	pg/ml	1.8 - 4.2	ECLIA Method
FreeT4	1.32	ng/dl	0.8 - 2.2	ECLIA Method
TSH	3.90	uIU/ml	0.4 - 7.0	ECLIA Method
Prostate Specific Antigen (PSA)	0.545	ng/ml	< 4	ECLIA Method



*** End Of Report ***

Verified By
NAZEEMA.S

Seen By Doctor

DR BALAKRISHNAN R MD
Consultant biochemistry





Name : Mr. Karthick Raja M Age/Gender : 28 Y 6 M 15 D / Male Consultant : DR. Gopaldaswamy G Lab No : 300014543 Sample Requested At : 24/09/2022 10:10:23 Sample Collected At : 24/09/2022 13:07:29 Sample Received At : 24/09/2022 13:36:01 Reported At : 24/09/2022 14:20:30 Authorized At : 24/09/2022 14:59:15	UHID : 910046166  Encounter No : OP912209244098 
---	---

CLINICAL PATHOLOGY

Parameter	Result	Units	Biological Reference Range	Methodology
Urine Glucose (F)	Nil			
Urine Routine				
colour	Straw yellow			
pH	5.0			
Sp.Gravity	1.035			
Protein	Trace			
Glucose	Nil			
Leucocytes	Nil			
Nitrite	Nil			
Blood	1+			
Ketone	Absent			
Bilirubin	Nil			
Urobilinogen	Normal			
Pus Cells	2 - 4 / hpf			
Epithelial cells	1 - 2 / hpf			
RBCs	6 - 8 / hpf			
Casts	Hyaline cast present			
Crystals	Nil			



Name : Mr. Karthick Raja M Age/Gender : 28 Y 6 M 15 D / Male Consultant : DR. Gopaldaswamy G Lab No : 300014543 Sample Requested At : 24/09/2022 10:10:23 Sample Collected At : 24/09/2022 13:07:29 Sample Received At : 24/09/2022 13:36:01 Reported At : 24/09/2022 14:20:30 Authorized At : 24/09/2022 14:59:15	UHID : 910046166  Encounter No : OP912209244098 
---	---

CLINICAL PATHOLOGY

Parameter	Result	Units	Biological Reference Range	Methodology
-----------	--------	-------	----------------------------	-------------

*** End Of Report ***





Verified By
SAMUTHIRAM A

Seen By Doctor

Authorized By
MONICA KUMBHAT M
Consultant Pathology



Name : Mr. Karthick Raja M Age/Gender : 28 Y 6 M 15 D / Male Consultant : DR. Gopaldaswamy G Lab No : 100051756 Sample Requested At : 24/09/2022 10:10:23 Sample Collected At : 24/09/2022 13:07:29 Sample Received At : 24/09/2022 13:36:01 Reported At : 24/09/2022 15:14:36 Authorized At : 24/09/2022 15:41:28	UHID : 910046166  Encounter No : OP912209244098 
---	---

BIOCHEMISTRY

Parameter	Result	Units	Biological Reference Range	Methodology
Plasma Glucose (2 Hrs. PP)	109	mg/dl	<140	UV/Hexokinase



*** End Of Report ***

Verified By
SIVAKUMAR.V

Seen By Doctor

Authorized By
DR BALAKRISHNAN R MD
Consultant biochemistry



Name : Mr. Karthick Raja M Age/Gender : 28 Y 6 M 15 D / Male Consultant : DR. Gopaldaswamy G Lab No : 300014543 Sample Requested At : 24/09/2022 10:10:23 Sample Collected At : 24/09/2022 13:07:29 Sample Received At : 24/09/2022 13:36:01 Reported At : 24/09/2022 14:20:30 Authorized At : 24/09/2022 14:59:15	UHID : 910046166  Encounter No : OP912209244098 
---	---

CLINICAL PATHOLOGY

Parameter	Result	Units	Biological Reference Range	Methodology
Urine Glucose (PP)	Trace			

*** End Of Report ***

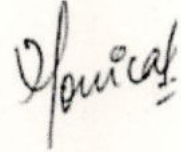

Verified By
SAMUTHIRAM A

Seen By Doctor

Authorized By
MONICA KUMBHAT M
Consultant Pathology

Mr Karthick Raja M
ID: 910046166

Male

28 Years

Technician:
Ordering Ph:
Referring Ph:
Attending Ph:

QRS : 104 ms
QT / QTcBaz : 348 / 430 ms
PR : 146 ms
P : 104 ms
RR / PP : 654 / 652 ms
P / QRS / T : 56 / 93 / 31 degrees

Normal sinus rhythm
Rightward axis
Borderline ECG

24.09.2022 11:56:24
PRASANTH SUPERSPECIALITY
VELACHERY
CHENNAI

Location:
Order Number:
Visit:
Indication:
Medication 1:
Medication 2:
Medication 3:

Room:

92 bpm
-- / -- mmHg

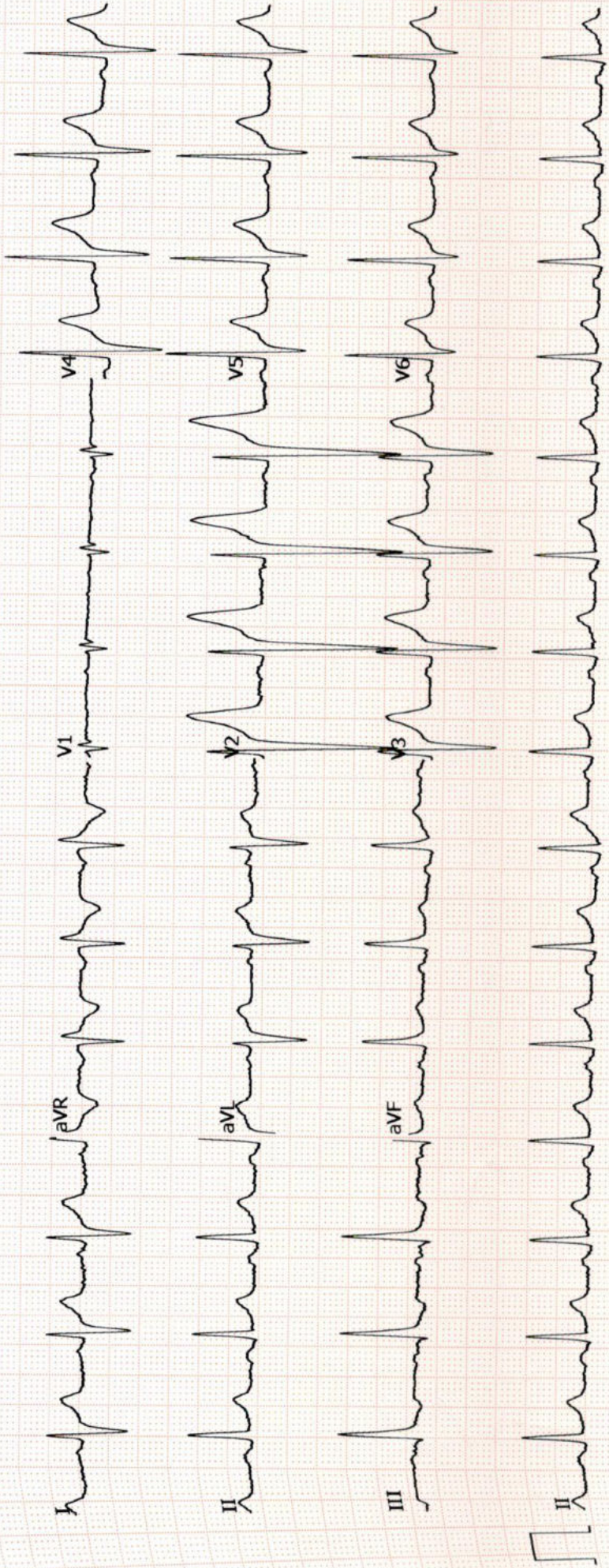



PRASHANTH HOSPITALS

Patient Name	Mr. Karthick Raja M	Age / Sex	28 Y/ M
Patient ID	910046166	Visit No.	1
Ref. By	Dr.Gopaldaswamy.G	Visit Date	24.09.2022

USG Complete Abdomen

Real time B-mode Ultrasonography of Abdomen done

UPPER ABDOMEN:

Liver appears mildly enlarged in size (16.4 cm) and shows grade I increased parenchymal echoes.

No abscess or mass lesion in the liver. Intrahepatic biliary radicals not dilated.

Portal and Hepatic veins appear normal.

Gall bladder: Fundus, body and neck imaged. Walls and lumen appeared normal. No calculi seen.

Common duct appeared normal. No calculi seen.

Pancreas: Visualized portions of pancreas appeared normal. Duct is not dilated.

Spleen appeared normal in size (8.8 cm) and shows homogenous echoes.

KUB

RT. Kidney measures 12.8 x 5.4 cm. Cortex appears normal

Cortico medullary differentiation is maintained.

Pelvicalyceal system is not dilated. No calculus is seen. Right ureter is not dilated.

LT. Kidney measures 12.2 x 5.1 cm. Cortex appears normal

Cortico medullary differentiation is maintained.

Pelvicalyceal system is not dilated. No calculus is seen. Left ureter is not dilated.

Bladder is normal in contour. No intra luminal echoes are seen.

No calculus or diverticulum is seen.

Prostate: Appears normal in size 2.3 x 3.6 x 2.3 cm Vol = 10.3 gms and shows homogenous echogenicity.

No intravesical extension.

Retroperitoneum: Aorta and IVC appears normal. No obvious para aortic lymphadenopathy.

No free fluid in peritoneal cavity.

Impression:

- Mild Hepatomegaly with grade I fatty infiltration
- Rest of the visualized organs appears normal

Dr. Kathiresan
Consultant Sonologist

Note: This investigation has its own limitation. Hence sonographic findings should be correlated with clinical features and with further investigations. Not for medico legal purpose.

A Unit of PRASHANTH FERTILITY RESEARCH CENTRE PVT. LTD.

No.36 & 36 A, Velachery Main Road, Velachery, Chennai - 600 042. ☎ +91 93 8099 8099
☎ 11 4680 5544 / 2243 9494 ✉ info@prashanthhospitals.org 🌐 www.prashanthhospitals.org

Patient name	Mr. KARTHICK RAJA.M.	Age/Sex	28 Years / Male
Patient ID	910046166	Visit No	1
Referred by	Dr. Gopalswamy. G	Visit Date	24/09/2022

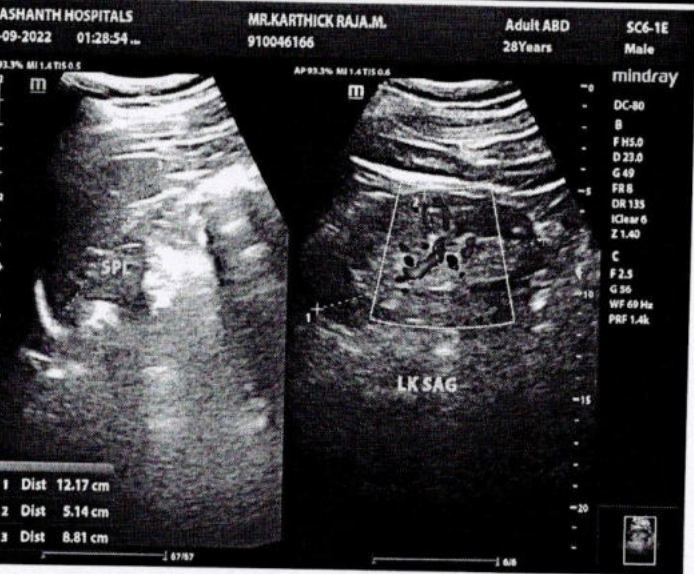
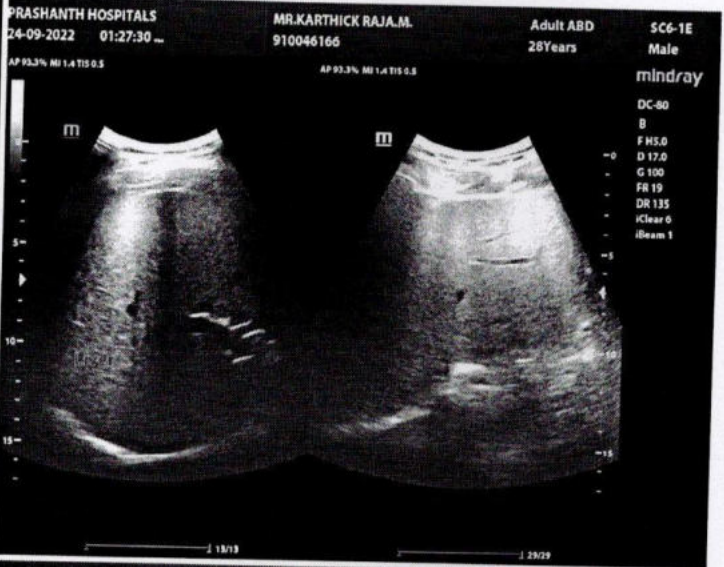
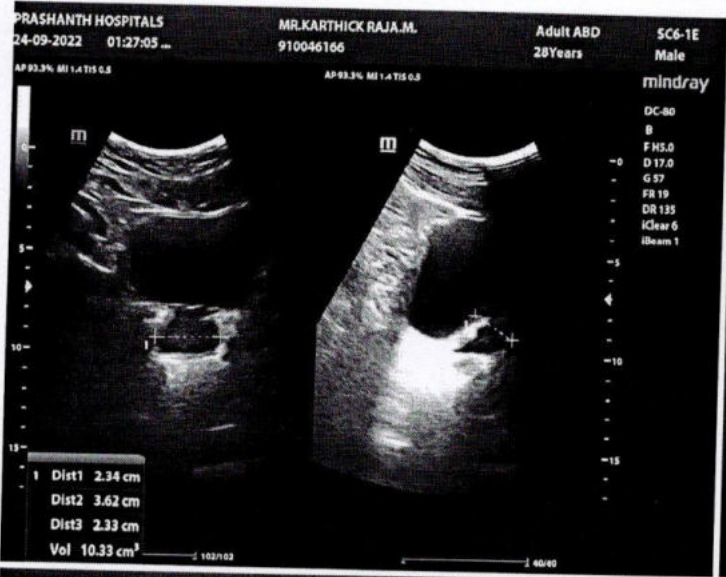



Name	KARTHICK RAJA M 28 YRS/MALE	UHID	910046166
Study Date & Time	24-Sep-2022 11:04:02	Report Date & Time	26-Sep-2022 12:09:12
Ref dr.	DR. G . GOPALASWAMY		

CHEST X-RAY

Trachea and both main bronchi are normal

Cardiac silhouette and cardiothoracic ratio are normal

Bilateral lung fields are clear. No focal lesion seen.

The cardiophrenic and costophrenic angles are free.

Both hemi diaphragms appear normal.

Bony thorax appears normal.

IMPRESSION:

Normal chest radiograph

**Dr. NARMADHA, DMRD
CONSULTANT RADIOLOGIST
TNMC:REG NO:93293**



EYE CHECK-UP REPORT

NAME : Mr. Koorthick Raja.M

DATE : 24/09/2022

AGE /SEX : 28/M

UHD NUM : 910046166

Chief complaints : Regular eye check up

Past history : —

Systemic Diseases : —

DISTANCE VISION :

WITH OUT GLASS : 6/6, N6 6/6, N6

WITH GLASS : — —

COLOR VISION : NORMAL / ABNORMAL

GLASS PRESCRIPTION :

EYE	SPH	CYL	AXIS	V/A	SPH	CYL	AXIS	V/A
DISTANCE	+ Plano	—	—	6/6	+ Plano	—	—	6/6
ADD	—	—	—	N6	—	—	—	N6

ANTERIOR SEGMENT :
CORNEA & LENS : BE WNL

REMARK : CONTINUE WITH SAME GLASSE

ROUTINE CHECK UP AFTER 6/12 MONTH ✓

FUNDUSCOPY ONCE A YEAR

OPTOMETRIST