

DENTAL CHECK - UP

Name:- *Chavan Raj*

CID :

Sex / Age : *M / 29*

Occupation:-

Date: *7 / 1 / 23*

Chief complaints:- *Routine Checkup*

Medical / dental history:- *No medical history reported by patient*

GENERAL EXAMINATION:

1) Extra Oral Examination:

- a) TMJ: *No clicking sound present*
- b) Facial Symmetry: *Bilateral Symmetrical*

2) Intra Oral Examination:

- a) Soft Tissue Examination: *Gingivitis*
- b) Hard Tissue Examination:
- c) Calculus: *+*
- Stains: *+*

| | | | | | | | | | | | | | | | |
|------------|----|----|----|----|----|----|----|----|----|----|----|----|----|----|------------|
| 18 | 17 | 16 | 15 | 14 | 13 | 12 | 11 | 21 | 22 | 23 | 24 | 25 | 26 | 27 | 28 |
| <i>com</i> | | | | | | | | | | | | | | | <i>com</i> |
| 48 | 47 | 46 | 45 | 44 | 43 | 42 | 41 | 31 | 32 | 33 | 34 | 35 | 36 | 37 | 38 |

| | | | |
|-----------------------|-----------------|-----|----------------------|
| <input type="radio"/> | Missing | # | Fractured |
| <input type="radio"/> | Filled/Restored | RCT | Root Canal Treatment |
| <input type="radio"/> | Cavity/Caries | RP | Root Piece |

Advised: *Scaling, Filling, STS*



Vikas

Provisional Diagnosis:-

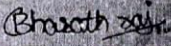
Dr. Vikas V. Singh
Dental Surgeon (B.D.S.)
Reg. No. 14557

आयकर विभाग
INCOME TAX DEPARTMENT
CHAVAN BHARATH RAJ
PREMSINGH CHAVAN
 02/02/1993
 Permanent Account Number
BDUPC3107Q

 Signature

भारत सरकार
GOVT. OF INDIA

29/04/2015

Bharath Raj

बैंक ऑफ बड़ोदा
Bank of Baroda

नाम चवान भरत राज
 Name **CHAVAN BHARATH RAJ**

कर्मचारी फूट नं.
 E. C. No. **122043**

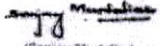
 (Barney Mudaliar)
 Dy. General Manager (MIS/HR)
जारीकर्ता अधिकारी
 Issuing Authority



चवान के द्वारा
 Signature of Holder

SUBURBAN DENTIST (PVT.) LTD
 Shop No. 101, A, B, C, D, E, F, G, H, I, J, K, L, M, N, O, P, Q, R, S, T, U, V, W, X, Y, Z
 Above Railway Station, Mira - Bharuch Road, Mira (E)
 Hospital
 Thane-401105.
 Phone No : 022 - 61700000

DR. ANITA CHOUDHARY
CONSULTANT PHYSICIAN
 Reg. No. 2217/12/5553

Date:- 7/11/23

CID: 2800720646

Name:- Raj. Bharceth

Sex / Age: 29 / m

EYE CHECK UP

Chief complaints:

Systemic Diseases:

Past history:

Unaided Vision:

Aided Vision:

Refraction:

} NO

RE LE
6/6 6/6
N/6 N/6

(Right Eye)

(Left Eye)

| | Sph | Cyl | Axis | Vn | Sph | Cyl | Axis | Vn |
|----------|-----|-----|------|----|-----|-----|------|----|
| Distance | | | | | | | | |
| Near | | | | | | | | |

Colour Vision: Normal / Abnormal

Remark:

SUBURBAN DIAGNOSTICS (I) PVT. LTD
Shop No. 101-A, 1st Floor, Kshitij Building
Above Raymond, Near Thunga Hospital
Mira - Bhayander Road, Bhaynadar (E)
Dist. Thane-401105.
Phone No : 022 - 61700000



CID : 2300720640
Name : Mr RAJ CHAVAN BHARATH
Age / Sex : 29 Years/Male
Ref. Dr :
Reg. Location : Bhayander East Main Centre

Reg. Date : 07-Jan-2023
Reported : 07-Jan-2023/10:32

USG WHOLE ABDOMEN

LIVER:

The liver is normal in size (14.5 cm), normal in shape and shows smooth margins. It shows increased parenchymal echotexture. No obvious cystic or solid lesion made out in the parenchyma. The intra hepatic biliary and portal radicals appear normal. The main portal vein appears normal.

GALL BLADDER:

The gall bladder is folded and physiologically distended. Neck region is not well visualised. Gall bladder wall appears normal. No evidence of calculus or mass lesions seen in the visualised lumen.

COMMON BILE DUCT:

The visualized common bile duct is normal in calibre. Terminal common bile duct is obscured due to bowel gas artefacts.

PANCREAS:

The pancreas appears normal. No evidence of solid or cystic mass lesion seen.

KIDNEYS:

Right kidney measures 9.5 x 5.5 cm. Left kidney measures 9.9 x 4.9 cm. Both the kidneys are normal in size, shape, position and echotexture. Corticomedullary differentiation is well maintained. Pelvicalyceal system is normal.No evidence of any calculus, hydronephrosis or mass lesion seen on both sides.

SPLEEN:

The spleen is normal in size and echotexture. No evidence of focal lesion is noted.

URINARY BLADDER:

The urinary bladder is well distended and reveals no intraluminal abnormality. Bladder wall appears normal. No obvious calculus or mass lesion made out in the lumen.

PROSTATE:

The prostate is normal in size, measures 3.2 x 3.2 x 3.0 cms and weighs 16 gms. Parenchymal echotexture is normal. No obvious mass or calcification made out.

There is no evidence of any lymphadenopathy or ascites.

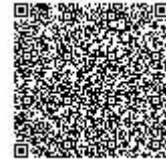

Use a QR Code Scanner
Application To Scan the Code

CID : 2300720640
Name : Mr RAJ CHAVAN BHARATH
Age / Sex : 29 Years/Male
Ref. Dr :
Reg. Location : Bhayander East Main Centre

Reg. Date : 07-Jan-2023
Reported : 07-Jan-2023/10:32

IMPRESSION:

- **Grade I fatty infiltration of liver.**
- **No other significant abnormality made out.**

Kindly correlate clinically.

Investigations have their limitation. Solitary pathological/Radiological & other investigations never confirm the final diagnosis. They only help in diagnosing the disease in correlation to clinical symptoms & other related tests. Please interpret accordingly.

-----End of Report-----

This report is prepared and physically checked by DR. FAIZUR KHILJI before dispatch.

Dr.FAIZUR KHILJI
MBBS,RADIO DIAGNOSIS
Reg No-74850
Consultant Radiologist



Use a QR Code Scanner
Application To Scan the Code

CID : 2300720640
Name : Mr RAJ CHAVAN BHARATH
Age / Sex : 29 Years/Male
Ref. Dr :
Reg. Location : Bhayander East Main Centre

Reg. Date : 07-Jan-2023
Reported : 07-Jan-2023/10:32



CID : 2300720640
Name : MR.RAJ CHAVAN BHARATH
Age / Gender : 29 Years / Male
Consulting Dr. : -
Reg. Location : Bhayander East (Main Centre)

Collected : 07-Jan-2023 / 09:08
Reported : 07-Jan-2023 / 13:01

Use a QR Code Scanner
Application To Scan the Code

MEDIWHEEL FULL BODY HEALTH CHECKUP MALE ABOVE 40/TMT

CBC (Complete Blood Count), Blood

| <u>PARAMETER</u> | <u>RESULTS</u> | <u>BIOLOGICAL REF RANGE</u> | <u>METHOD</u> |
|---|----------------|-----------------------------|--------------------|
| <u>RBC PARAMETERS</u> | | | |
| Haemoglobin | 15.3 | 13.0-17.0 g/dL | Spectrophotometric |
| RBC | 5.22 | 4.5-5.5 mil/cmm | Elect. Impedance |
| PCV | 46.5 | 40-50 % | Measured |
| MCV | 89 | 80-100 fl | Calculated |
| MCH | 29.3 | 27-32 pg | Calculated |
| MCHC | 32.8 | 31.5-34.5 g/dL | Calculated |
| RDW | 14.2 | 11.6-14.0 % | Calculated |
| <u>WBC PARAMETERS</u> | | | |
| WBC Total Count | 5340 | 4000-10000 /cmm | Elect. Impedance |
| <u>WBC DIFFERENTIAL AND ABSOLUTE COUNTS</u> | | | |
| Lymphocytes | 44.6 | 20-40 % | |
| Absolute Lymphocytes | 2381.6 | 1000-3000 /cmm | Calculated |
| Monocytes | 5.3 | 2-10 % | |
| Absolute Monocytes | 283.0 | 200-1000 /cmm | Calculated |
| Neutrophils | 48.0 | 40-80 % | |
| Absolute Neutrophils | 2563.2 | 2000-7000 /cmm | Calculated |
| Eosinophils | 1.8 | 1-6 % | |
| Absolute Eosinophils | 96.1 | 20-500 /cmm | Calculated |
| Basophils | 0.3 | 0.1-2 % | |
| Absolute Basophils | 16.0 | 20-100 /cmm | Calculated |
| Immature Leukocytes | - | | |
| WBC Differential Count by Absorbance & Impedance method/Microscopy. | | | |
| <u>PLATELET PARAMETERS</u> | | | |
| Platelet Count | 243000 | 150000-400000 /cmm | Elect. Impedance |
| MPV | 8.4 | 6-11 fl | Calculated |
| PDW | 13.5 | 11-18 % | Calculated |



Use a QR Code Scanner
Application To Scan the Code

CID : 2300720640
Name : MR.RAJ CHAVAN BHARATH
Age / Gender : 29 Years / Male
Consulting Dr. : -
Reg. Location : Bhayander East (Main Centre)

Collected : 07-Jan-2023 / 09:08
Reported : 07-Jan-2023 / 12:36

RBC MORPHOLOGY

Hypochromia -
Microcytosis -
Macrocytosis -
Anisocytosis -
Poikilocytosis -
Polychromasia -
Target Cells -
Basophilic Stippling -
Normoblasts -
Others Normocytic, Normochromic
WBC MORPHOLOGY -
PLATELET MORPHOLOGY -
COMMENT -

Specimen: EDTA Whole Blood

ESR, EDTA WB, EDTA WB-ESR 5 2-15 mm at 1 hr. Sedimentation

*Sample processed at SUBURBAN DIAGNOSTICS (INDIA) PVT. LTD Borivali Lab, Borivali West
*** End Of Report ***



Bmhaskar

Dr.KETAKI MHASKAR
M.D. (PATH)
Pathologist



CID : 2300720640
Name : MR.RAJ CHAVAN BHARATH
Age / Gender : 29 Years / Male
Consulting Dr. : -
Reg. Location : Bhayander East (Main Centre)

Use a QR Code Scanner
Application To Scan the Code

Collected : 07-Jan-2023 / 09:08
Reported : 07-Jan-2023 / 18:41

MEDIWHEEL FULL BODY HEALTH CHECKUP MALE ABOVE 40/TMT

| PARAMETER | RESULTS | BIOLOGICAL REF RANGE | METHOD |
|--|---------|---|------------|
| GLUCOSE (SUGAR) FASTING, Fluoride Plasma | 88.4 | Non-Diabetic: < 100 mg/dl Impaired Fasting Glucose: 100-125 mg/dl Diabetic: >/= 126 mg/dl | Hexokinase |
| GLUCOSE (SUGAR) PP, Fluoride Plasma PP/R | 94.7 | Non-Diabetic: < 140 mg/dl Impaired Glucose Tolerance: 140-199 mg/dl Diabetic: >/= 200 mg/dl | Hexokinase |
| Urine Sugar (Fasting) | Absent | Absent | |
| Urine Ketones (Fasting) | Absent | Absent | |

*Sample processed at SUBURBAN DIAGNOSTICS (INDIA) PVT. LTD Borivali Lab, Borivali West
*** End Of Report ***



Bmhaskar

Dr.KETAKI MHASKAR
M.D. (PATH)
Pathologist



CID : 2300720640
Name : MR.RAJ CHAVAN BHARATH
Age / Gender : 29 Years / Male
Consulting Dr. : -
Reg. Location : Bhayander East (Main Centre)

Collected : 07-Jan-2023 / 09:08
Reported : 07-Jan-2023 / 14:33

Use a QR Code Scanner
Application To Scan the Code

MEDIWHEEL FULL BODY HEALTH CHECKUP MALE ABOVE 40/TMT
KIDNEY FUNCTION TESTS

| <u>PARAMETER</u> | <u>RESULTS</u> | <u>BIOLOGICAL REF RANGE</u> | <u>METHOD</u> |
|---|----------------|-----------------------------|---------------------|
| BLOOD UREA, Serum | 16.7 | 19.29-49.28 mg/dl | Calculated |
| Kindly note change in Ref range and method w.e.f.11-07-2022 | | | |
| BUN, Serum | 7.8 | 9.0-23.0 mg/dl | Urease with GLDH |
| Kindly note change in Ref range and method w.e.f.11-07-2022 | | | |
| CREATININE, Serum | 0.76 | 0.60-1.10 mg/dl | Enzymatic |
| Kindly note change in Ref range and method w.e.f.11-07-2022 | | | |
| eGFR, Serum | 129 | >60 ml/min/1.73sqm | Calculated |
| TOTAL PROTEINS, Serum | 7.6 | 5.7-8.2 g/dL | Biuret |
| Kindly note change in Ref range and method w.e.f.11-07-2022 | | | |
| ALBUMIN, Serum | 4.7 | 3.2-4.8 g/dL | BCG |
| GLOBULIN, Serum | 2.9 | 2.3-3.5 g/dL | Calculated |
| A/G RATIO, Serum | 1.6 | 1 - 2 | Calculated |
| URIC ACID, Serum | 6.7 | 3.7-9.2 mg/dl | Uricase/ Peroxidase |
| Kindly note change in Ref range and method w.e.f.11-07-2022 | | | |
| PHOSPHORUS, Serum | 3.2 | 2.4-5.1 mg/dl | Phosphomolybdate |
| Kindly note change in Ref range and method w.e.f.11-07-2022 | | | |
| CALCIUM, Serum | 9.8 | 8.7-10.4 mg/dl | Arsenazo |
| Kindly note change in Ref range and method w.e.f.11-10-2022 | | | |
| SODIUM, Serum | 139 | 136-145 mmol/l | IMT |
| Kindly note change in Ref range and method w.e.f.11-07-2022 | | | |



Use a QR Code Scanner
Application To Scan the Code

CID : 2300720640
Name : MR.RAJ CHAVAN BHARATH
Age / Gender : 29 Years / Male
Consulting Dr. : -
Reg. Location : Bhayander East (Main Centre)

Collected : 07-Jan-2023 / 09:08
Reported : 07-Jan-2023 / 14:33

POTASSIUM, Serum 4.8 3.5-5.1 mmol/l IMT

Kindly note change in Ref range and method w.e.f.11-07-2022

CHLORIDE, Serum 103 98-107 mmol/l IMT

Kindly note change in Ref range and method w.e.f.11-07-2022

*Sample processed at SUBURBAN DIAGNOSTICS (INDIA) PVT. LTD SDRL, Vidyavihar Lab
*** End Of Report ***



Dr. Leena Salunkhe
Dr.LEENA SALUNKHE
M.B.B.S, DPB (PATH)
Pathologist



CID : 2300720640
Name : MR.RAJ CHAVAN BHARATH
Age / Gender : 29 Years / Male
Consulting Dr. : -
Reg. Location : Bhayander East (Main Centre)

Collected : 07-Jan-2023 / 09:08
Reported : 07-Jan-2023 / 15:19

Use a QR Code Scanner
Application To Scan the Code

MEDIWHEEL FULL BODY HEALTH CHECKUP MALE ABOVE 40/TMT
GLYCOSYLATED HEMOGLOBIN (HbA1c)

| PARAMETER | RESULTS | BIOLOGICAL REF RANGE | METHOD |
|---|---------|---|------------|
| Glycosylated Hemoglobin (HbA1c), EDTA WB - CC | 5.0 | Non-Diabetic Level: < 5.7 % Prediabetic Level: 5.7-6.4 % Diabetic Level: >= 6.5 % | HPLC |
| Estimated Average Glucose (eAG), EDTA WB - CC | 96.8 | mg/dl | Calculated |

Intended use:

- In patients who are meeting treatment goals, HbA1c test should be performed at least 2 times a year
- In patients whose therapy has changed or who are not meeting glycemic goals, it should be performed quarterly
- For microvascular disease prevention, the HbA1C goal for non pregnant adults in general is Less than 7%.

Clinical Significance:

- HbA1c, Glycosylated hemoglobin or glycated hemoglobin, is hemoglobin with glucose molecule attached to it.
- The HbA1c test evaluates the average amount of glucose in the blood over the last 2 to 3 months by measuring the percentage of glycosylated hemoglobin in the blood.

Test Interpretation:

- The HbA1c test evaluates the average amount of glucose in the blood over the last 2 to 3 months by measuring the percentage of Glycosylated hemoglobin in the blood.
- HbA1c test may be used to screen for and diagnose diabetes or risk of developing diabetes.
- To monitor compliance and long term blood glucose level control in patients with diabetes.
- Index of diabetic control, predicting development and progression of diabetic micro vascular complications.

Factors affecting HbA1c results:

Increased in: High fetal hemoglobin, Chronic renal failure, Iron deficiency anemia, Splenectomy, Increased serum triglycerides, Alcohol ingestion, Lead/opiate poisoning and Salicylate treatment.

Decreased in: Shortened RBC lifespan (Hemolytic anemia, blood loss), following transfusions, pregnancy, ingestion of large amount of Vitamin E or Vitamin C and Hemoglobinopathies

Reflex tests: Blood glucose levels, CGM (Continuous Glucose monitoring)

References: ADA recommendations, AACC, Wallach's interpretation of diagnostic tests 10th edition.

*Sample processed at SUBURBAN DIAGNOSTICS (INDIA) PVT. LTD SDRL, Vidyavihar Lab

*** End Of Report ***



Dr. Vrushi Shroff

Dr.VRUSHALI SHROFF
M.D.(PATH)
Pathologist



CID : 2300720640
 Name : MR.RAJ CHAVAN BHARATH
 Age / Gender : 29 Years / Male
 Consulting Dr. : -
 Reg. Location : Bhayander East (Main Centre)

Use a QR Code Scanner
 Application To Scan the Code
 Collected : 07-Jan-2023 / 09:08
 Reported : 07-Jan-2023 / 13:45

MEDIWHEEL FULL BODY HEALTH CHECKUP MALE ABOVE 40/TMT
PROSTATE SPECIFIC ANTIGEN (PSA)

| <u>PARAMETER</u> | <u>RESULTS</u> | <u>BIOLOGICAL REF RANGE</u> | <u>METHOD</u> |
|------------------|----------------|-----------------------------|---------------|
| TOTAL PSA, Serum | 0.488 | <4.0 ng/ml | CLIA |

Kindly note change in Ref range and method w.e.f.11-07-2022



Use a QR Code Scanner
Application To Scan the Code

CID : 2300720640
Name : MR.RAJ CHAVAN BHARATH
Age / Gender : 29 Years / Male
Consulting Dr. : -
Reg. Location : Bhayander East (Main Centre)

Collected : 07-Jan-2023 / 09:08
Reported : 07-Jan-2023 / 13:45

Clinical Significance:

- PSA is detected in the serum of males with normal, benign hyper-plastic, and malignant prostate tissue.
- Monitoring patients with a history of prostate cancer as an early indicator of recurrence and response to treatment.
- Prostate cancer screening 4.The percentage of Free PSA (FPSA) in serum is described as being significantly higher in patients with BPH than in patients with prostate cancer. 5.Calculation of % free PSA (ie. FPSA/TPSA x 100), has been suggested as way of improving the differentiation of BPH and Prostate cancer.

Interpretation:

Increased In- Prostate diseases,Cancer,Prostatitis, Benign prostatic hyperplasia, Prostatic ischemia, Acute urinary retention, Manipulations like Prostatic massage, Cystoscopy, Needle biopsy, Transurethral resection,Digital rectal examination, Radiation therapy, Indwelling catheter, Vigorous bicycle exercise, Drugs (e.g., testosterone), Physiologic fluctuations. Also found in small amounts in other cancers (sweat and salivary glands, breast, colon, lung, ovary) and in Skene glands of female urethra and in term placenta ,Acute renal failure, Acute myocardial infarction,

Decreased In- Ejaculation within 24-48 hours, Castration, Antiandrogen drugs (e.g., finasteride), Radiation therapy, Prostatectomy, PSA falls 17% in 3 days after lying in hospital, Artfactual (e.g., improper specimen collection; very high PSA levels).Finasteride (5- α -reductase inhibitor) reduces PSA by 50% after 6 months in men without cancer.

Reflex Tests: % FREE PSA , USG Prostate

Limitations:

- tPSA values determined on patient samples by different testing procedures cannot be directly compared with one another and could be the cause of erroneous medical interpretations. If there is a change in the tPSA assay procedure used while monitoring therapy, then the tPSA values obtained upon changing over to the new procedure must be confirmed by parallelmeasurements with both methods. Immediate PSA testing following digital rectal examination, ejaculation, prostatic massage, indwelling catheterization, ultrasonography and needle biopsy of prostate is not recommended as they falsely elevate levels.
- Patients who have been regularly exposed to animals or have received immunotherapy or diagnostic procedures utilizing immunoglobulins or immunoglobulin fragments may produce antibodies, e.g. HAMA, that interferes with immunoassays.
- PSA results should be interpreted in light of the total clinical presentation of the patient, including: symptoms, clinical history, data from additional tests, and other appropriate information.
- Serum PSA concentrations should not be interpreted as absolute evidence for the presence or absence of prostate cancer.

Reference:

- Wallach's Interpretation of diagnostic tests
- Total PSA Pack insert

*Sample processed at SUBURBAN DIAGNOSTICS (INDIA) PVT. LTD SDRL, Vidyavihar Lab
*** End Of Report ***



Anupa

Dr.ANUPA DIXIT
M.D.(PATH)
Consultant Pathologist & Lab
Director



CID : 2300720640
Name : MR.RAJ CHAVAN BHARATH
Age / Gender : 29 Years / Male
Consulting Dr. : -
Reg. Location : Bhayander East (Main Centre)

Collected : 08-Jan-2023 / 12:10
Reported : 08-Jan-2023 / 16:20

Use a QR Code Scanner
Application To Scan the Code

MEDIWHEEL FULL BODY HEALTH CHECKUP MALE ABOVE 40/TMT
EXAMINATION OF FAECES

| <u>PARAMETER</u> | <u>RESULTS</u> | <u>BIOLOGICAL REF RANGE</u> |
|---------------------------------------|-----------------|-----------------------------|
| <u>PHYSICAL EXAMINATION</u> | | |
| Colour | Brown | Brown |
| Form and Consistency | Semi Solid | Semi Solid |
| Mucus | Absent | Absent |
| Blood | Absent | Absent |
| <u>CHEMICAL EXAMINATION</u> | | |
| Reaction (pH) | Acidic (5.5) | - |
| Occult Blood | Absent | Absent |
| <u>MICROSCOPIC EXAMINATION</u> | | |
| Protozoa | Absent | Absent |
| Flagellates | Absent | Absent |
| Ciliates | Absent | Absent |
| Parasites | Absent | Absent |
| Macrophages | Absent | Absent |
| Mucus Strands | Absent | Absent |
| Fat Globules | Present + | Absent |
| RBC/hpf | Absent | Absent |
| WBC/hpf | Absent | Absent |
| Yeast Cells | Absent | Absent |
| Undigested Particles | Present + | - |
| Concentration Method (for ova) | No ova detected | Absent |
| Reducing Substances | - | Absent |

*Sample processed at SUBURBAN DIAGNOSTICS (INDIA) PVT. LTD Borivali Lab, Borivali West

*** End Of Report ***



Bmhaskar

Dr.KETAKI MHASKAR
M.D. (PATH)
Pathologist



CID : 2300720640
Name : MR.RAJ CHAVAN BHARATH
Age / Gender : 29 Years / Male
Consulting Dr. : -
Reg. Location : Bhayander East (Main Centre)

Collected : 07-Jan-2023 / 09:08
Reported : 07-Jan-2023 / 17:28

Use a QR Code Scanner
Application To Scan the Code

MEDIWHEEL FULL BODY HEALTH CHECKUP MALE ABOVE 40/TMT
URINE EXAMINATION REPORT

| PARAMETER | RESULTS | BIOLOGICAL REF RANGE | METHOD |
|---------------------------------------|---------|----------------------|--------------------|
| <u>PHYSICAL EXAMINATION</u> | | | |
| Color | Yellow | Pale Yellow | - |
| Reaction (pH) | 5.0 | 4.5 - 8.0 | Chemical Indicator |
| Specific Gravity | 1.015 | 1.001-1.030 | Chemical Indicator |
| Transparency | Clear | Clear | - |
| Volume (ml) | 20 | - | - |
| <u>CHEMICAL EXAMINATION</u> | | | |
| Proteins | Absent | Absent | pH Indicator |
| Glucose | Absent | Absent | GOD-POD |
| Ketones | Absent | Absent | Legals Test |
| Blood | Absent | Absent | Peroxidase |
| Bilirubin | Absent | Absent | Diazonium Salt |
| Urobilinogen | Normal | Normal | Diazonium Salt |
| Nitrite | Absent | Absent | Griess Test |
| <u>MICROSCOPIC EXAMINATION</u> | | | |
| Leukocytes(Pus cells)/hpf | 1-2 | 0-5/hpf | |
| Red Blood Cells / hpf | Absent | 0-2/hpf | |
| Epithelial Cells / hpf | 0-1 | | |
| Casts | Absent | Absent | |
| Crystals | Absent | Absent | |
| Amorphous debris | Absent | Absent | |
| Bacteria / hpf | 3-4 | Less than 20/hpf | |
| Others | - | | |

Interpretation: The concentration values of Chemical analytes corresponding to the grading given in the report are as follows:

- Protein:(1+ ~25 mg/dl, 2+ ~75 mg/dl, 3+ ~ 150 mg/dl, 4+ ~ 500 mg/dl)
- Glucose:(1+ ~ 50 mg/dl, 2+ ~100 mg/dl, 3+ ~300 mg/dl,4+ ~1000 mg/dl)
- Ketone:(1+ ~5 mg/dl, 2+ ~15 mg/dl, 3+ ~ 50 mg/dl, 4+ ~ 150 mg/dl)

Reference: Pack insert



Dr. Vrushi Shroff
Dr.VRUSHALI SHROFF
M.D.(PATH)
Pathologist



Use a QR Code Scanner
Application To Scan the Code

CID : 2300720640
Name : MR.RAJ CHAVAN BHARATH
Age / Gender : 29 Years / Male
Consulting Dr. : -
Reg. Location : Bhayander East (Main Centre)

Collected : 07-Jan-2023 / 09:08
Reported : 07-Jan-2023 / 17:28

*Sample processed at SUBURBAN DIAGNOSTICS (INDIA) PVT. LTD SDRL, Vidyavihar Lab
*** End Of Report ***



CID : 2300720640
Name : MR.RAJ CHAVAN BHARATH
Age / Gender : 29 Years / Male
Consulting Dr. : -
Reg. Location : Bhayander East (Main Centre)

Collected : 07-Jan-2023 / 09:08
Reported : 07-Jan-2023 / 14:29

Use a QR Code Scanner
Application To Scan the Code

MEDIWHEEL FULL BODY HEALTH CHECKUP MALE ABOVE 40/TMT
BLOOD GROUPING & Rh TYPING

| PARAMETER | RESULTS |
|------------------|----------------|
| ABO GROUP | B |
| Rh TYPING | Positive |

NOTE: Test performed by automated Erythrocytes magnetized technology (EMT) which is more sensitive than conventional methods.

Specimen: EDTA Whole Blood and/or serum

Clinical significance:

ABO system is most important of all blood group in transfusion medicine

Limitations:

- ABO blood group of new born is performed only by cell (forward) grouping because allo antibodies in cord blood are of maternal origin.
- Since A & B antigens are not fully developed at birth, both Anti-A & Anti-B antibodies appear after the first 4 to 6 months of life. As a result, weaker reactions may occur with red cells of newborns than of adults.
- Confirmation of newborn's blood group is indicated when A & B antigen expression and the isoagglutinins are fully developed at 2 to 4 years of age & remains constant throughout life.
- Cord blood is contaminated with Wharton's jelly that causes red cell aggregation leading to false positive result
- The Hh blood group also known as Oh or Bombay blood group is rare blood group type. The term Bombay is used to refer the phenotype that lacks normal expression of ABH antigens because of inheritance of hh genotype.

References:

1. Denise M Harmening, Modern Blood Banking and Transfusion Practices- 6th Edition 2012. F.A. Davis company. Philadelphia
2. AABB technical manual

*Sample processed at SUBURBAN DIAGNOSTICS (INDIA) PVT. LTD SDRL, Vidyavihar Lab

*** End Of Report ***



Dr.VRUSHALI SHROFF
M.D.(PATH)
Pathologist



CID : 2300720640
Name : MR.RAJ CHAVAN BHARATH
Age / Gender : 29 Years / Male
Consulting Dr. : -
Reg. Location : Bhayander East (Main Centre)

Use a QR Code Scanner Application To Scan the Code
Collected : 07-Jan-2023 / 09:08
Reported : 07-Jan-2023 / 14:33

MEDIWHEEL FULL BODY HEALTH CHECKUP MALE ABOVE 40/TMT
LIPID PROFILE

| PARAMETER | RESULTS | BIOLOGICAL REF RANGE | METHOD |
|----------------------------------|---------|---|------------------------|
| CHOLESTEROL, Serum | 242.6 | Desirable: <200 mg/dl Borderline High: 200-239mg/dl High: >/=240 mg/dl | CHOD-POD |
| TRIGLYCERIDES, Serum | 185.5 | Normal: <150 mg/dl Borderline-high: 150 - 199 mg/dl High: 200 - 499 mg/dl Very high: >/=500 mg/dl | Enzymatic colorimetric |
| HDL CHOLESTEROL, Serum | 44.4 | Desirable: >60 mg/dl Borderline: 40 - 60 mg/dl Low (High risk): <40 mg/dl | Elimination/ Catalase |
| NON HDL CHOLESTEROL, Serum | 198.2 | Desirable: <130 mg/dl Borderline-high:130 - 159 mg/dl High:160 - 189 mg/dl Very high: >/=190 mg/dl | Calculated |
| LDL CHOLESTEROL, Serum | 161.2 | Optimal: <100 mg/dl Near Optimal: 100 - 129 mg/dl Borderline High: 130 - 159 mg/dl High: 160 - 189 mg/dl Very High: >/= 190 mg/dl | Calculated |
| VLDL CHOLESTEROL, Serum | 37.0 | < /= 30 mg/dl | Calculated |
| CHOL / HDL CHOL RATIO, Serum | 5.5 | 0-4.5 Ratio | Calculated |
| LDL CHOL / HDL CHOL RATIO, Serum | 3.6 | 0-3.5 Ratio | Calculated |

*Sample processed at SUBURBAN DIAGNOSTICS (INDIA) PVT. LTD SDRL, Vidyavihar Lab
*** End Of Report ***



Dr. Leena Salunkhe
Dr.LEENA SALUNKHE
M.B.B.S, DPB (PATH)
Pathologist



CID : 2300720640
 Name : MR.RAJ CHAVAN BHARATH
 Age / Gender : 29 Years / Male
 Consulting Dr. : -
 Reg. Location : Bhayander East (Main Centre)

Collected : 07-Jan-2023 / 09:08
 Reported : 07-Jan-2023 / 14:06

Use a QR Code Scanner
 Application To Scan the Code

MEDIWHEEL FULL BODY HEALTH CHECKUP MALE ABOVE 40/TMT
THYROID FUNCTION TESTS

| <u>PARAMETER</u> | <u>RESULTS</u> | <u>BIOLOGICAL REF RANGE</u> | <u>METHOD</u> |
|---|----------------|-----------------------------|---------------|
| Free T3, Serum | 5.4 | 3.5-6.5 pmol/L | CLIA |
| Kindly note change in Ref range and method w.e.f.11-07-2022 | | | |
| Free T4, Serum | 15.0 | 11.5-22.7 pmol/L | CLIA |
| Kindly note change in Ref range and method w.e.f.11-07-2022 | | | |
| sensitiveTSH, Serum | 2.774 | 0.55-4.78 microu/ml | CLIA |
| Kindly note change in Ref range and method w.e.f.11-07-2022 | | | |



CID : 2300720640
Name : MR.RAJ CHAVAN BHARATH
Age / Gender : 29 Years / Male
Consulting Dr. : -
Reg. Location : Bhayander East (Main Centre)

Collected : 07-Jan-2023 / 09:08
Reported : 07-Jan-2023 / 14:06

Use a QR Code Scanner
Application To Scan the Code

Interpretation:

A thyroid panel is used to evaluate thyroid function and/or help diagnose various thyroid disorders.

Clinical Significance:

- 1)TSH Values between high abnormal upto15 microIU/ml should be correlated clinically or repeat the test with new sample as physiological factors can give falsely high TSH.
- 2)TSH values may be transiently altered because of non thyroidal illness like severe infections,liver disease, renal and heart severe burns, trauma and surgery etc.

| TSH | FT4 / T4 | FT3 / T3 | Interpretation |
|------|----------|----------|---|
| High | Normal | Normal | Subclinical hypothyroidism, poor compliance with thyroxine, drugs like amiodarone, Recovery phase of non-thyroidal illness, TSH Resistance. |
| High | Low | Low | Hypothyroidism, Autoimmune thyroiditis, post radio iodine Rx, post thyroidectomy, Anti thyroid drugs, tyrosine kinase inhibitors & amiodarone, amyloid deposits in thyroid, thyroid tumors & congenital hypothyroidism. |
| Low | High | High | Hyperthyroidism, Graves disease, toxic multinodular goiter, toxic adenoma, excess iodine or thyroxine intake, pregnancy related (hyperemesis gravidarum, hydatiform mole) |
| Low | Normal | Normal | Subclinical Hyperthyroidism, recent Rx for Hyperthyroidism, drugs like steroids & dopamine), Non thyroidal illness. |
| Low | Low | Low | Central Hypothyroidism, Non Thyroidal Illness, Recent Rx for Hyperthyroidism. |
| High | High | High | Interfering anti TPO antibodies, Drug interference: Amiodarone, Heparin, Beta Blockers, steroids & anti epileptics. |

Diurnal Variation:TSH follows a diurnal rhythm and is at maximum between 2 am and 4 am , and is at a minimum between 6 pm and 10 pm. The variation is on the order of 50 to 206%. Biological variation:19.7%(with in subject variation)

Reflex Tests:Anti thyroid Antibodies,USG Thyroid ,TSH receptor Antibody. Thyroglobulin, Calcitonin

Limitations:

1. Samples should not be taken from patients receiving therapy with high biotin doses (i.e. >5 mg/day) until atleast 8 hours following the last biotin administration.
2. Patient samples may contain heterophilic antibodies that could react in immunoassays to give falsely elevated or depressed results. this assay is designed to minimize interference from heterophilic antibodies.

Reference:

- 1.O.koulouri et al. / Best Practice and Research clinical Endocrinology and Metabolism 27(2013)
- 2.Interpretation of the thyroid function tests, Dayan et al. THE LANCET . Vol 357
- 3.Tietz ,Text Book of Clinical Chemistry and Molecular Biology -5th Edition
- 4.Biological Variation:From principles to Practice-Callum G Fraser (AACC Press)

*Sample processed at SUBURBAN DIAGNOSTICS (INDIA) PVT. LTD SDRL, Vidyavihar Lab
*** End Of Report ***



Anupa

Dr.ANUPA DIXIT
M.D.(PATH)
Consultant Pathologist & Lab
Director



CID : 2300720640
Name : MR.RAJ CHAVAN BHARATH
Age / Gender : 29 Years / Male
Consulting Dr. : -
Reg. Location : Bhayander East (Main Centre)

Collected : 07-Jan-2023 / 09:08
Reported : 07-Jan-2023 / 14:33

Use a QR Code Scanner
Application To Scan the Code

MEDIWHEEL FULL BODY HEALTH CHECKUP MALE ABOVE 40/TMT
LIVER FUNCTION TESTS

| <u>PARAMETER</u> | <u>RESULTS</u> | <u>BIOLOGICAL REF RANGE</u> | <u>METHOD</u> |
|---|----------------|-----------------------------|--------------------|
| BILIRUBIN (TOTAL), Serum | 0.75 | 0.3-1.2 mg/dl | Vanadate oxidation |
| Kindly note change in Ref range and method w.e.f.11-07-2022 | | | |
| BILIRUBIN (DIRECT), Serum | 0.21 | 0-0.3 mg/dl | Vanadate oxidation |
| Kindly note change in Ref range and method w.e.f.11-07-2022 | | | |
| BILIRUBIN (INDIRECT), Serum | 0.54 | <1.2 mg/dl | Calculated |
| TOTAL PROTEINS, Serum | 7.6 | 5.7-8.2 g/dL | Biuret |
| Kindly note change in Ref range and method w.e.f.11-07-2022 | | | |
| ALBUMIN, Serum | 4.7 | 3.2-4.8 g/dL | BCG |
| GLOBULIN, Serum | 2.9 | 2.3-3.5 g/dL | Calculated |
| A/G RATIO, Serum | 1.6 | 1 - 2 | Calculated |
| SGOT (AST), Serum | 27.2 | <34 U/L | Modified IFCC |
| Kindly note change in Ref range and method w.e.f.11-07-2022 | | | |
| SGPT (ALT), Serum | 14.4 | 10-49 U/L | Modified IFCC |
| Kindly note change in Ref range and method w.e.f.11-07-2022 | | | |
| GAMMA GT, Serum | 32.9 | <73 U/L | Modified IFCC |
| Kindly note change in Ref range and method w.e.f.11-07-2022 | | | |
| ALKALINE PHOSPHATASE, Serum | 68.7 | 46-116 U/L | Modified IFCC |

Kindly note change in Ref range and method w.e.f.11-07-2022

*Sample processed at SUBURBAN DIAGNOSTICS (INDIA) PVT. LTD SDRL, Vidyavihar Lab



Dr. Leena Salunkhe
Dr.LEENA SALUNKHE
M.B.B.S, DPB (PATH)
Pathologist



Use a QR Code Scanner
Application To Scan the Code

CID : 2300720640
Name : MR.RAJ CHAVAN BHARATH
Age / Gender : 29 Years / Male
Consulting Dr. : -
Reg. Location : Bhayander East (Main Centre)

Collected :
Reported :

*** End Of Report ***

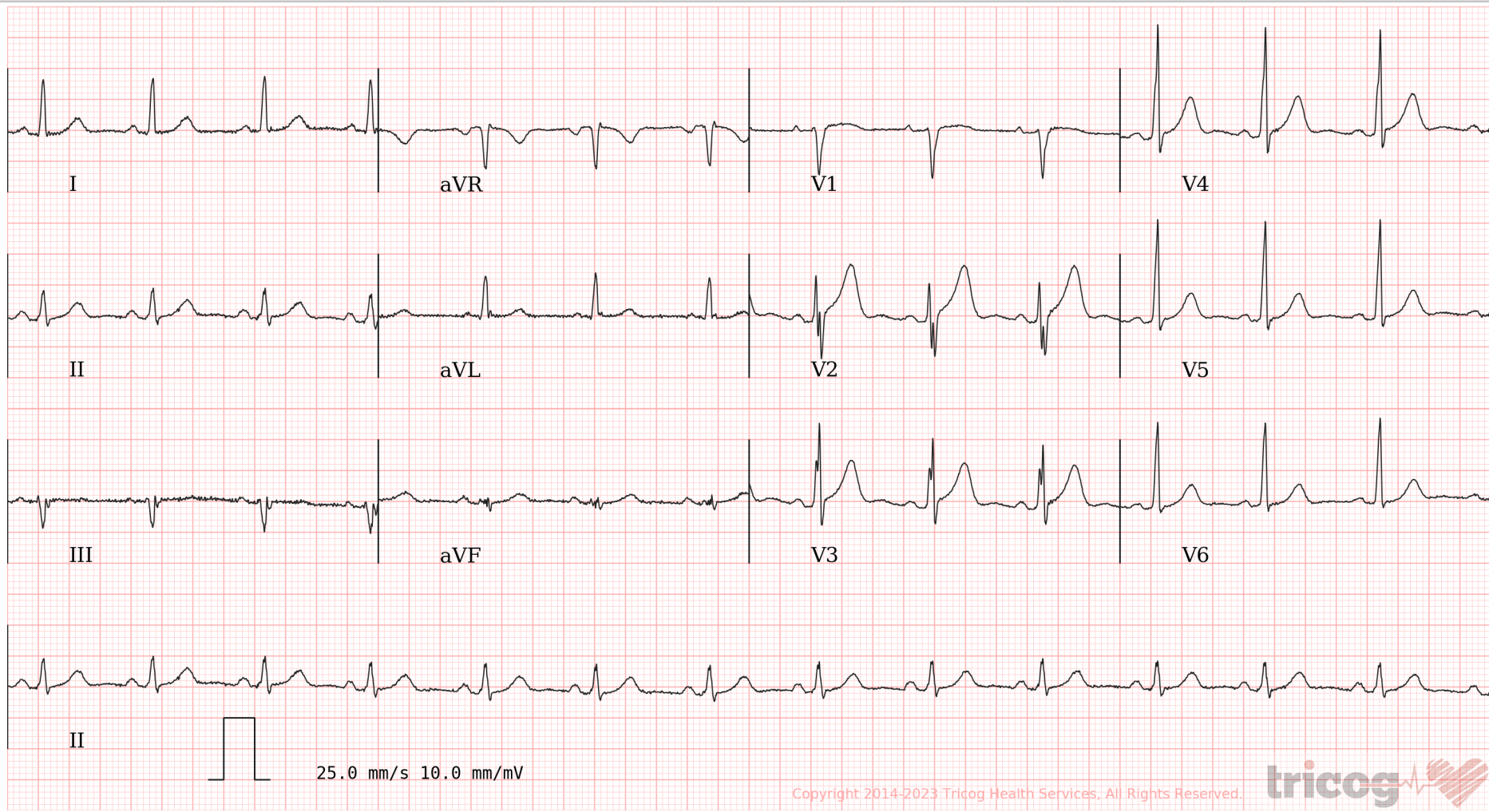

Age **29 11 5**
years months days

Gender **Male**

Heart Rate **83bpm**

Patient Vitals

BP: NA
Weight: NA
Height: NA
Pulse: NA
Spo2: NA
Resp: NA
Others: _____

Measurements

QRSD: 88ms
QT: 358ms
QTc: 420ms
PR: 134ms
P-R-T: 46° NA 43°

ECG Within Normal Limits: Sinus Rhythm, Normal axis No significant ST-T changes. Please correlate clinically.

REPORTED BY

Smita Valani

Dr. Smita Valani
MBBS, D. Cardiology
2011/03/0587

1234567 (2300720640) / RAJ CHAVAN BHARATH / 29 Yrs / M / 171 Cms / 85 Kg

Date: 07 / 01 / 2023 09:31:57 AM

| Stage | Time | Duration | Speed(mph) | Elevation | METS | Rate | %THR | BP | RPP | PVC | Comments |
|---------------|-------|----------|------------|-----------|------|------|------|-------------------|-----|-----|----------|
| Supine | 00:09 | 0:09 | 00.0 | 00.0 | 01.0 | 077 | 40 % | 110/80 | 084 | 00 | |
| Standing | 00:16 | 0:07 | 00.0 | 00.0 | 01.0 | 075 | 39 % | 110/80 | 082 | 00 | |
| HV | 00:19 | 0:03 | 00.0 | 00.0 | 01.0 | 075 | 39 % | 110/80 | 082 | 00 | |
| ExStart | 00:21 | 0:02 | 01.7 | 10.0 | 01.1 | 091 | 47 % | 110/80 | 100 | 00 | |
| BRUCE Stage 1 | 03:21 | 3:00 | 01.7 | 10.0 | 04.7 | 122 | 63 % | 120/80 | 146 | 00 | |
| BRUCE Stage 2 | 06:21 | 3:00 | 02.5 | 12.0 | 07.1 | 143 | 74 % | 130/80 | 185 | 00 | |
| PeakX | 07:43 | 1:22 | 03.4 | 14.0 | 08.5 | 165 | 85 % | 140/80 | 231 | 00 | |
| Recovery | 08:43 | 1:00 | 01.1 | 00.0 | 01.1 | 138 | 72 % | 160/80 | 220 | 00 | |
| Recovery | 09:43 | 2:00 | 00.0 | 00.0 | 01.0 | 105 | 54 % | 150/80 | 157 | 00 | |
| Recovery | 11:43 | 4:00 | 00.0 | 00.0 | 01.0 | 097 | 50 % | 130/80 | 126 | 00 | |
| Recovery | 11:57 | | | | 00.0 | 000 | 0 % | 120/80 | 000 | 00 | |

FINDINGS :

Exercise Time : 07:22
 Initial HR (ExStrt) : 91 bpm 47% of Target 193
 Initial BP (ExStrt) : 110/80 (mm/Hg)
 Max Workload Attained : 8.5 Fair response to induced stress
 Max ST Dep Lead & Avg ST Value : avl & -0.4 mm in Supine
 Duke Treadmill Score : 06.0
 Test End Reasons : Test Complete

Max HR Attained 165 bpm 85% of Target 193
 Max BP Attained 160/80 (mm/Hg)

DR. SMITA VALANI
MBS, D. CARDIOLOGY
 2011/03/0587

SUBURBAN DIAGNOSTICS (I) PVT. LTD
 Shop No. 101 A, 1st Floor, Kshiti Building,
 Above Royrand, Near Fingga Hospital,
 Mira - Bhayander Road, Bhayander (E)
 Dist Thane-401105.
 Phone No: 022 - 61700000

Doctor: *Salani*
DR. SMITA VALANI



EMail: 12345697 / RAJ CHAVAN BHARATH / 27 Yrs / M / 171 Cms / 85 Kg Date: 07 / 01 / 2023 09:31:57 AM

REPORT :

REASON FOR TERMINATION : TARGET HR ACHIEVED
 EXERCISE TOLERANCE : GOOD EFFORT TOLERANCE
 EXERCISE INDUCED ARRHYTHMIAS : NO ANGINA AND ANGINA EQUIVALENT
 NO SIGNIFICANT ST-T CHANGES DURING EXERCISE AND RECOVERY
 HAEMODYNAMIC RESPONSE : GOOD INOTROPIC RESPONSE
 CHRONOTROPIC RESPONSE : GOOD CHRONOTROPIC RESPONSE
 FINAL IMPRESION : NEGATIVE FOR STRESS INDUCIBLE ISCHEMIA

DR. SMITA VALANI
MBBS, D. CARDIOLOGY

201402/0587

SUBURBAN DIGNOSTICS (I) PVT. LTD
 Shop No. 111-A, 1st floor, Kshiriji Building
 Above Ramayana Road, Bhayander (E)
 Mira - Bhayander Road, Bhayander (E)
 Dist. Thane-401105.
 Phone No.: 022 - 6100000

Doctor : DR SMITA VALANI



12345697 (2300720640) / RAJ CHAVAN BHARATH / 27 Yrs / M / 171 Cms / 85 Kg / HR : 77

Date: 07 / 01 / 2023 09:31:57 AM METS: 1.0/ 77 bpm 40% of THR EP: 110/80 mmHg Raw ECG/ BLC On/ Notch On/ HF 0.05 Hz/LF 35 Hz

EXTime: 00:00 0.0 mph, 0.0%

4X 0 mS Post U

25 mm/Sec 1.0 Cm/mV

STL 0.0
STS 0.0



II 0.0
0.0
0.0



III 0.0
0.0
0.0



aVR 0.0
0.0
0.0



aVL 0.0
0.0
0.0

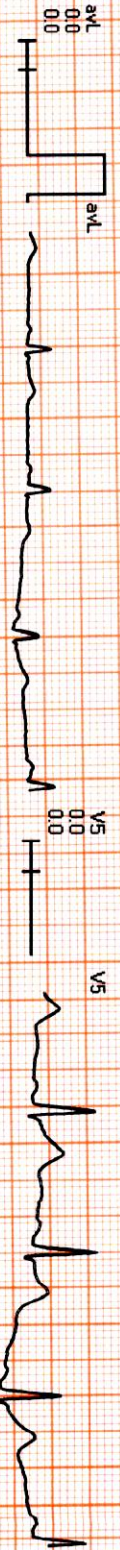

aVF 0.0
0.0
0.0

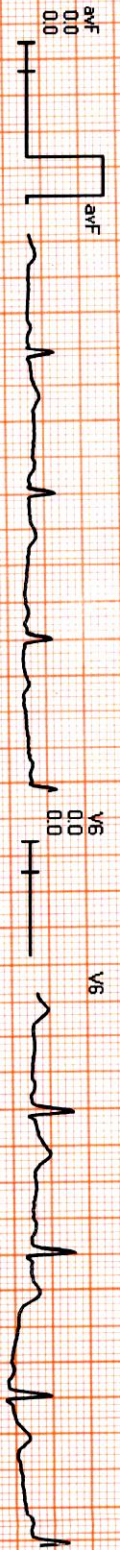

REMARKS:





12345697 (2300720640) / RAJ CHAVAN BHARATH / 27 Yrs / M / 171 Cms / 85 Kg / HR : 75

Date: 07 / 01 / 2023 09:31:57 AM METS: 1.0/ 75 bpm 39% of THR BP: 110/80 mmHg Raw ECG/ BLC On/ Notch On/ HF 0.05 Hz/LF 35 Hz

ExTime: 00:00 0.0 mph, 0.0%

4X 60 ms Post J

25 mm/Sec 1.0 Cm/mV

I
STL 0.2
STS 1.0

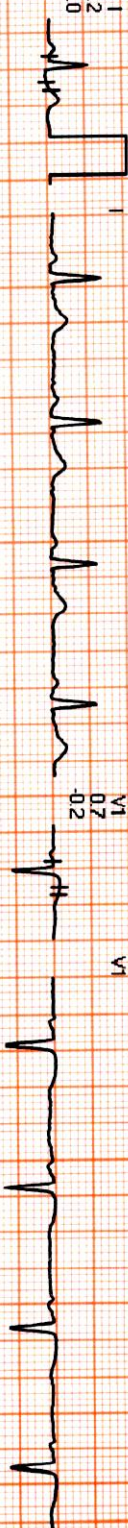

II
0.2
0.8

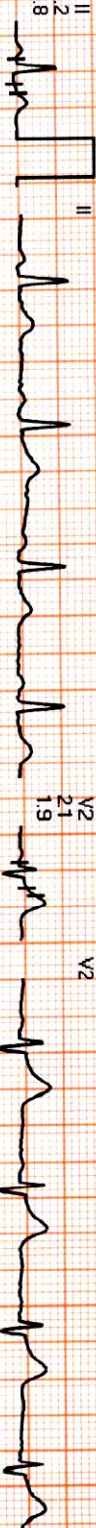

III
0.0
0.2

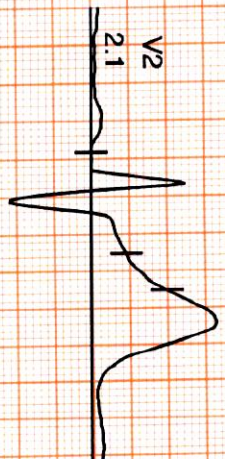
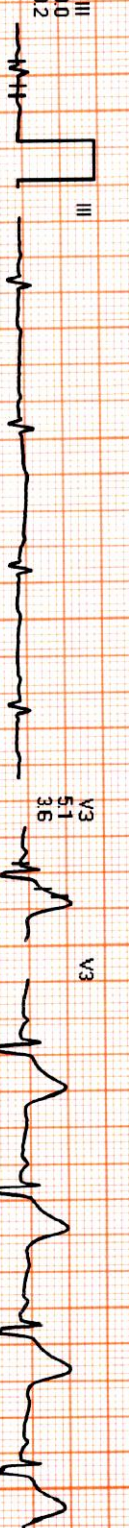

V3
5.1
3.6

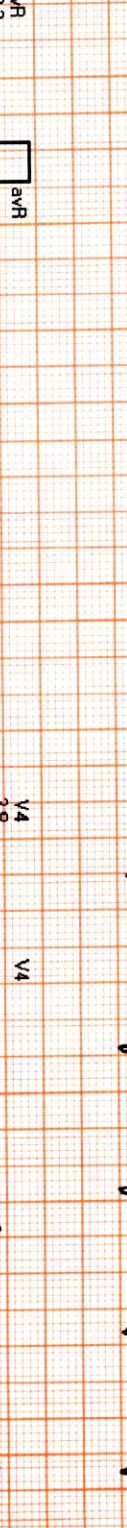

aVR
-0.2
-0.9

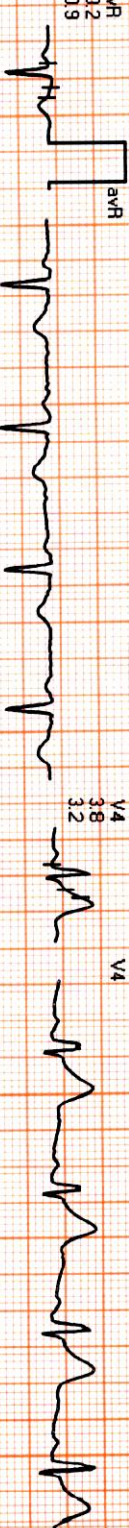

aVL
-0.4
0.7



V4
3.8
3.2

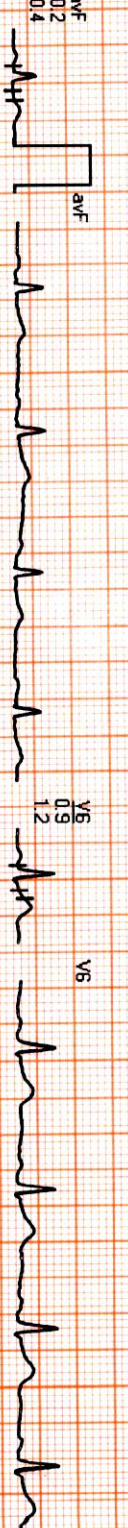

aVF
0.2
0.4

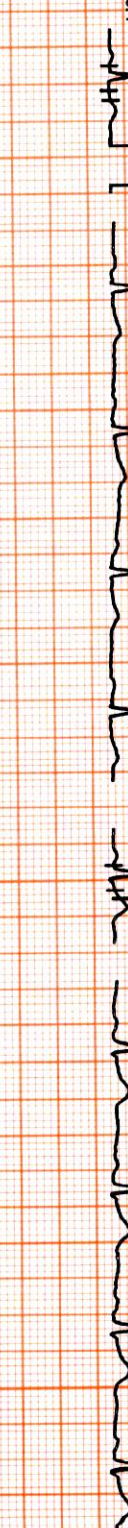

V5
1.7
1.8

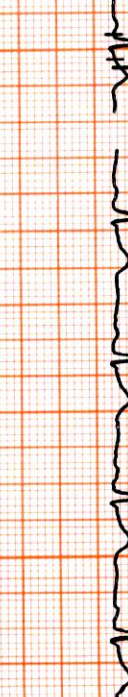

V6
0.9
1.2

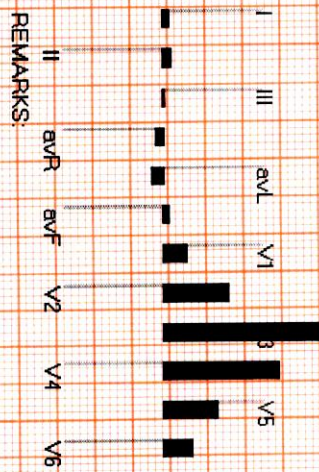
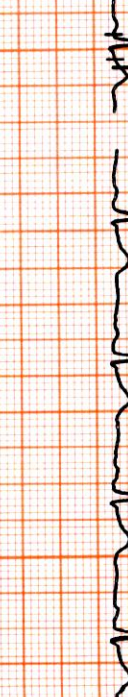

REMARKS:





12345697 (2300720640) / RAJ CHAVAN BHARATH / 27 Yrs / M / 171 Cms / 85 Kg / HR : 79

Date: 07 / 01 / 2023 09:31:57 AM METS: 1.0/ 79 bpm 41% of THR BP: 110/80 mmHg Raw ECG/ BLC On/ Natch On/ HF 0.05 Hz/LF 35 Hz

4X 60 ms Post J

Ex Time: 00:00 0.0 mph, 0.0%
25 mm/Sec 1.0 Cm/mV

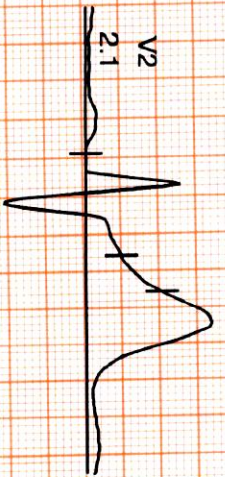

STL 0.2
STS 1.0

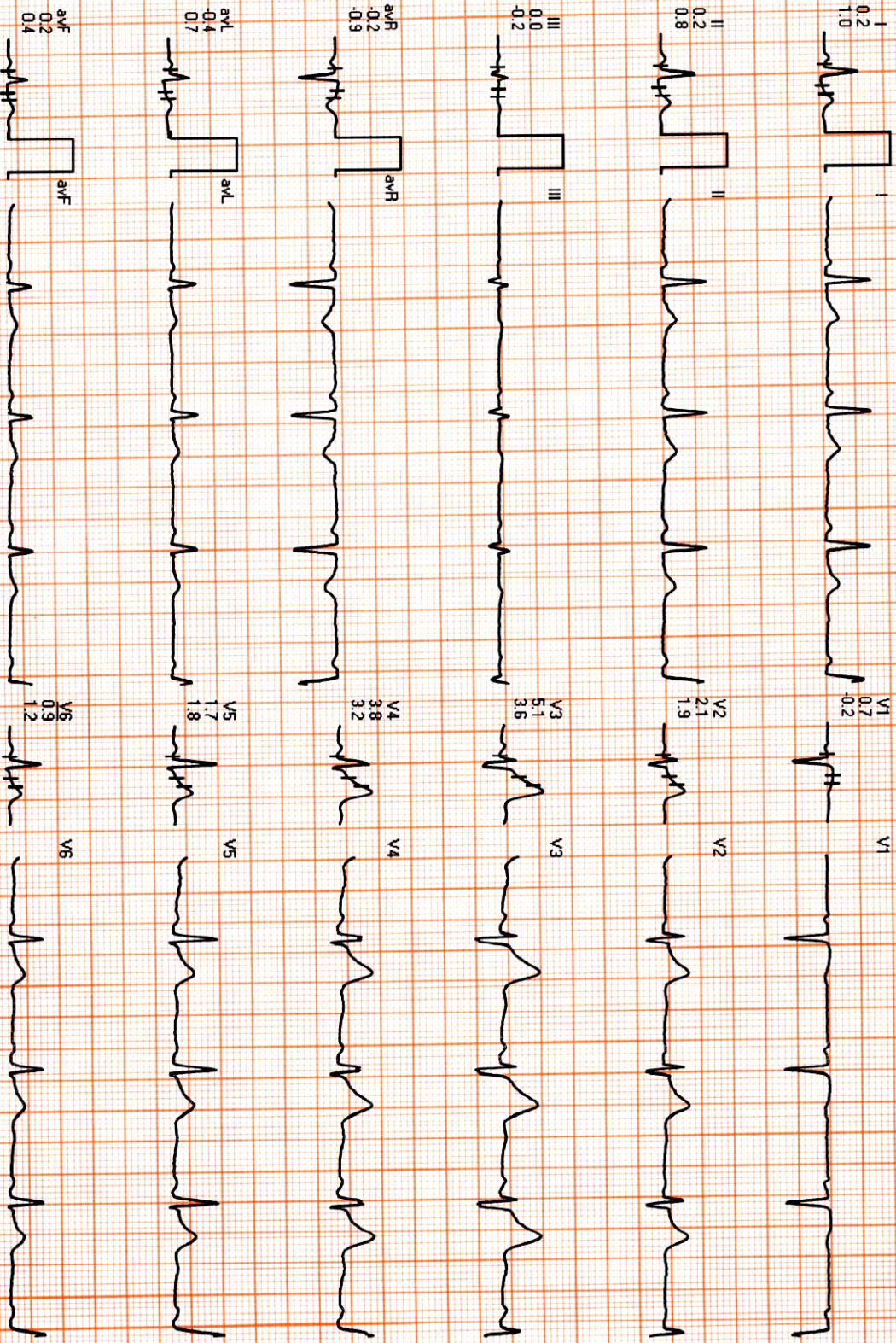

REMARKS:



SUBURBAN DIAGNOSTICS BHAYANDER

12345697 / RAJ CHAVAN BHARATH / 27 Yrs / Male / 171 Cm / 85 Kg

Date: 07 / 01 / 2023 09:31:57 AM METs : 1.0 HR : 79 Target HR : 41% of 193 BP : 110/80 Post J @80mSec

ExTime: 00:00 Speed: 0.0 mph Grade : 00.00 % 25 mm/Sec: 1.0 Cm/mV

6X2 Combine Medians + 1 Rhythm

EXStt

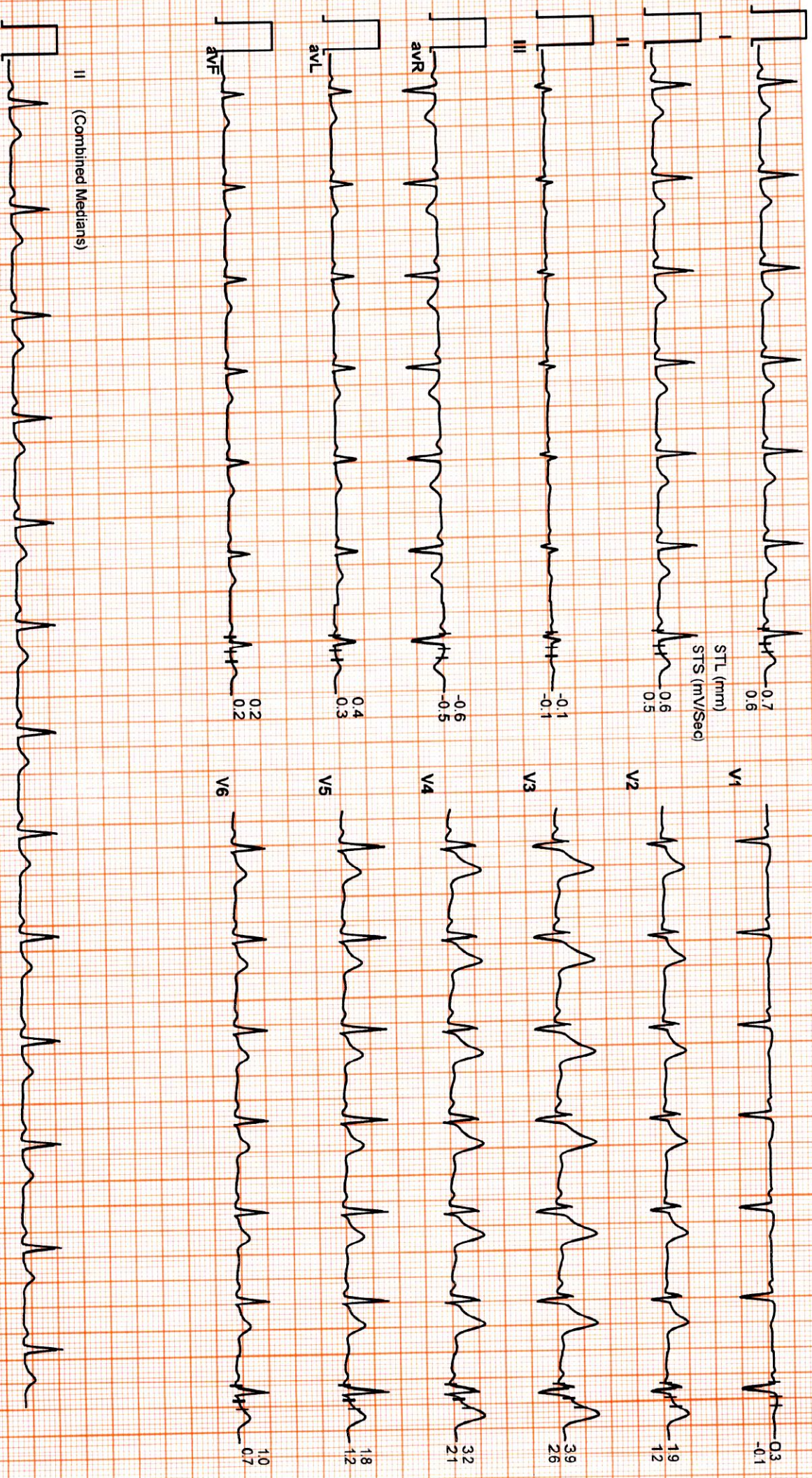

SUBURBAN DIAGNOSTICS BHAYANDER

12345697 / RAJ CHAVAN BHARATH / 27 Yrs / Male / 171 Cm / 85 Kg

Date: 07 / 01 / 2023 09:31:57 AM METs : 4.7 HR : 122 Target HR : 63% of 193 BP : 120/80 Post J @80mSec

6X2 Combine Medians + 1 Rhythm

BRUCE : Stage 1 (03:00)



EXTime: 03:00 Speed: 1.7 mph Grade : 10.00 % 25 mm/Sec. 1.0 Cm/mV

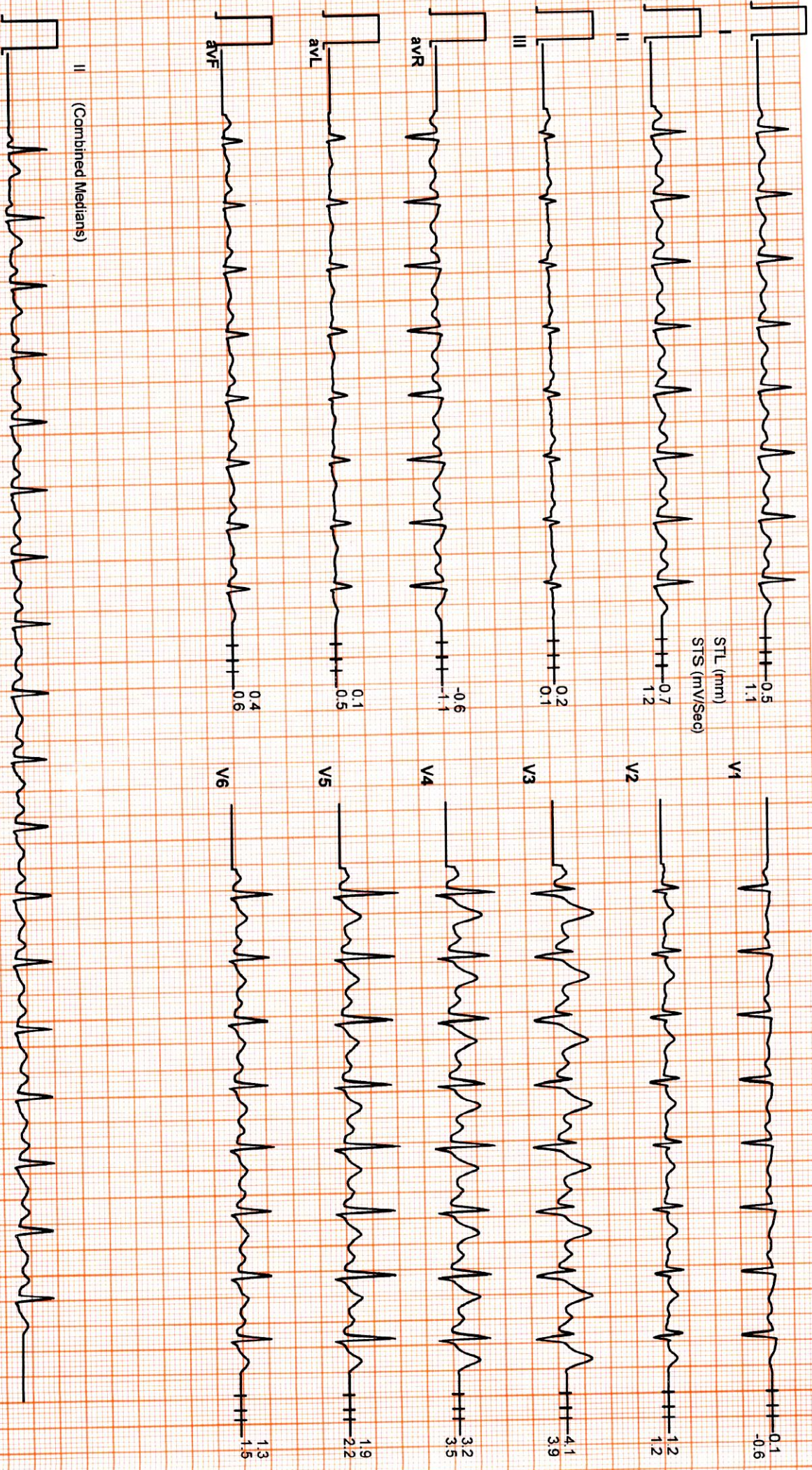

SUBURBAN DIGNOSTICS BHAYANDER

12345697 / RAJ CHAVAN BHARATH / 27 Yrs / Male / 171 Cm / 85 Kg

Date: 07 / 01 / 2023 09:31:57 AM METS : 7.1 HR : 143 Target HR : 74% of 193 BP : 130/80 Post J @60mSec

ExTime: 06:00 Speed: 2.5 mph Grade : 12.00 % 25 mm/Sec. 1.0 Cm/mV

6X2 Combine Medians + 1 Rhythm

BRUCE : Stage 2 (03:00)

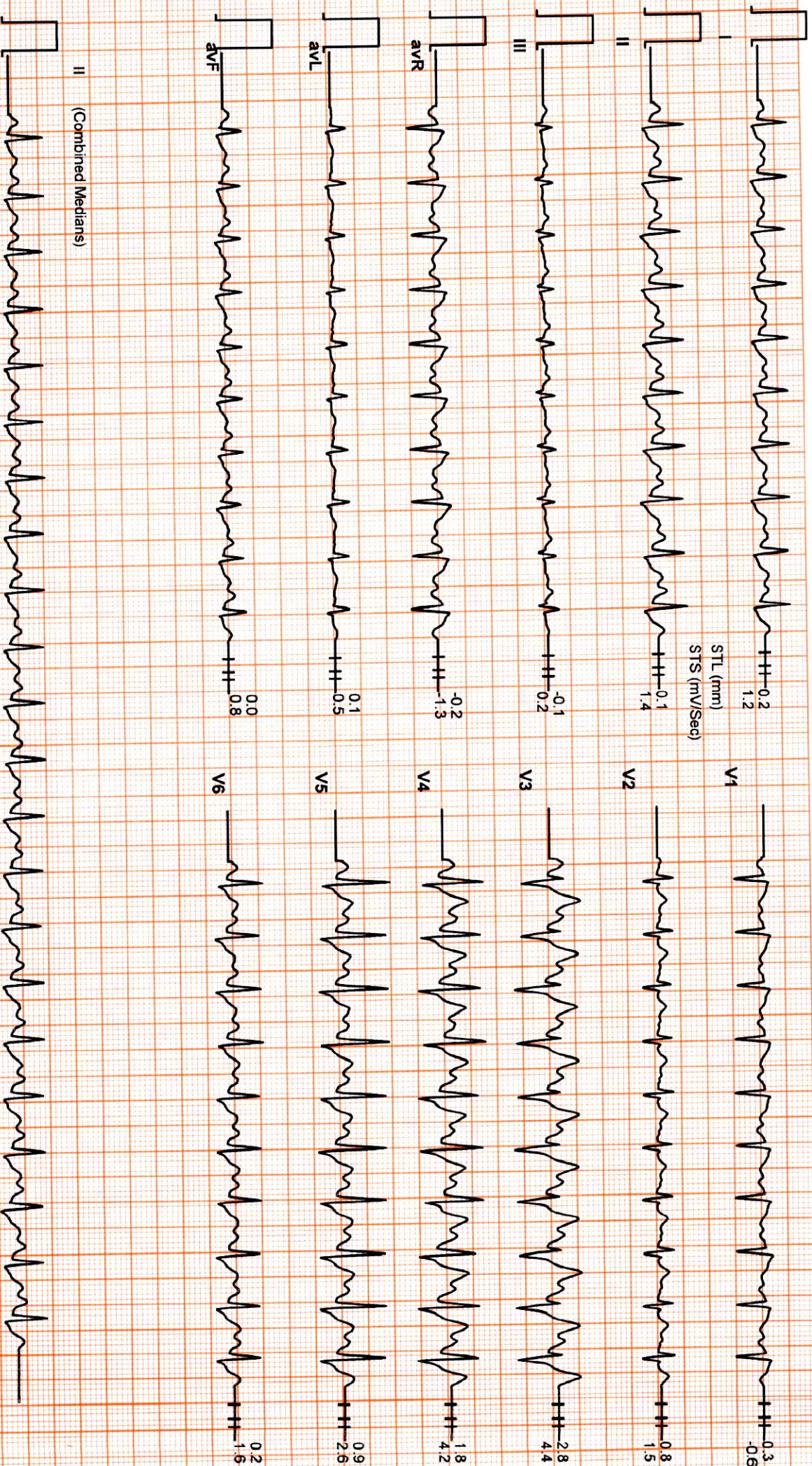

SUBURBAN DIAGNOSTICS BHAYANDER

12345697 / RAJ CHAVAN BHARATH / 27 Yrs / Male / 171 Cm / 85 Kg

Date: 07 / 01 / 2023 09:31:57 AM METs : 8.5 HR : 165 Target HR : 85% of 193 BP : 140/80 Post J @50mSec

6X2 Combine Medians + 1 Rhythm PeakEx

ExTime: 07:22 Speed: 3.4 mph Grade : 14.00 % 25 mm/Sec. 1.0 Cm/mV

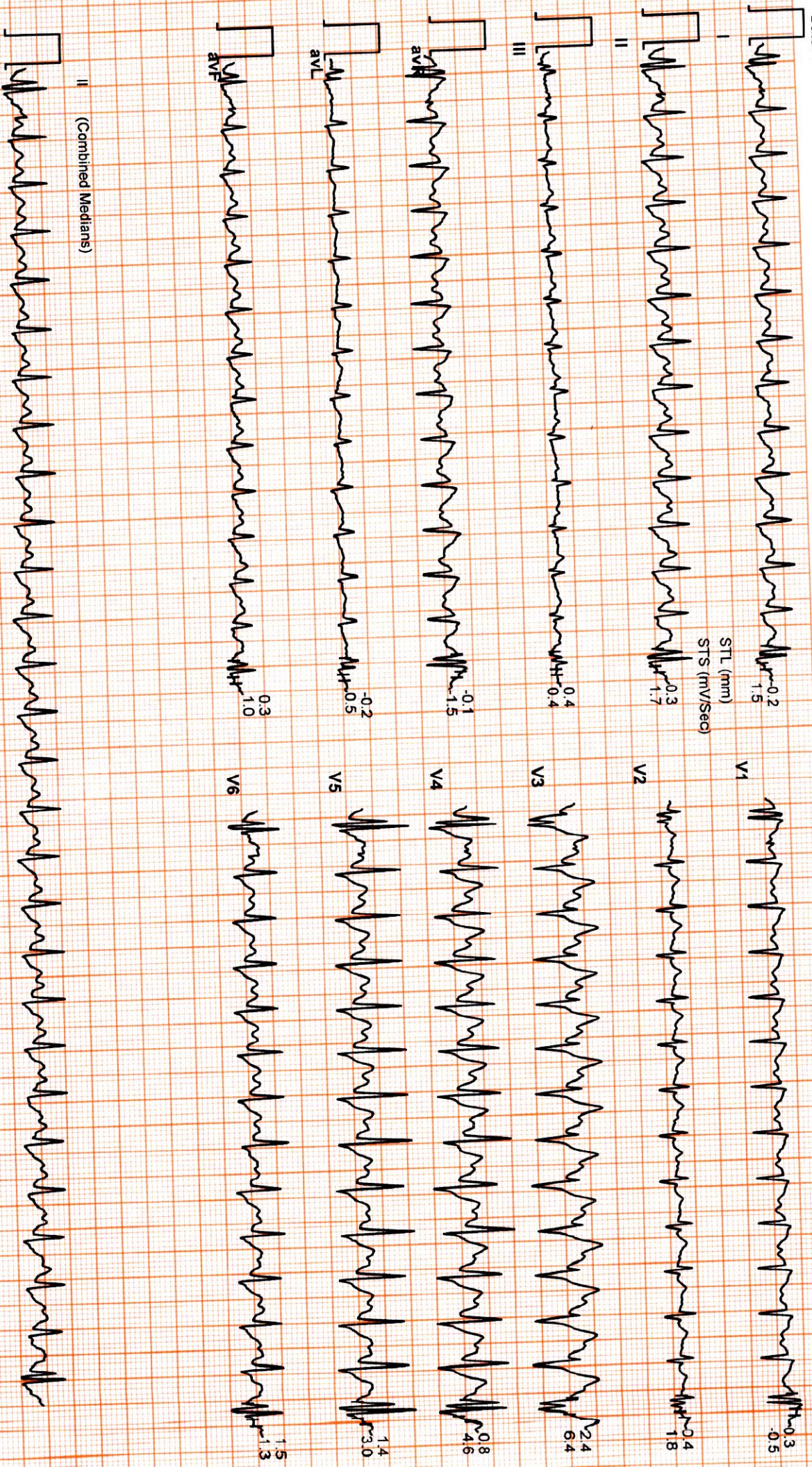

SUBURBAN DIAGNOSTICS BHAYANDER

12345697 / RAJ CHAVAN BHARATH / 27 Yrs / Male / 171 Cm / 85 Kg

Date: 07 / 01 / 2023 09:31:57 AM METs : 1.1 HR : 138 Target HR : 72% of 193 BP : 160/80 Post J @60mSec

6X2 Combine Medians + 1 Rhythm Recovery : (01:00)

ExTime: 07:22 Speed: 1.1 mph Grade : 00.00 % 25 mm/Sec: 1.0 Cm/mV

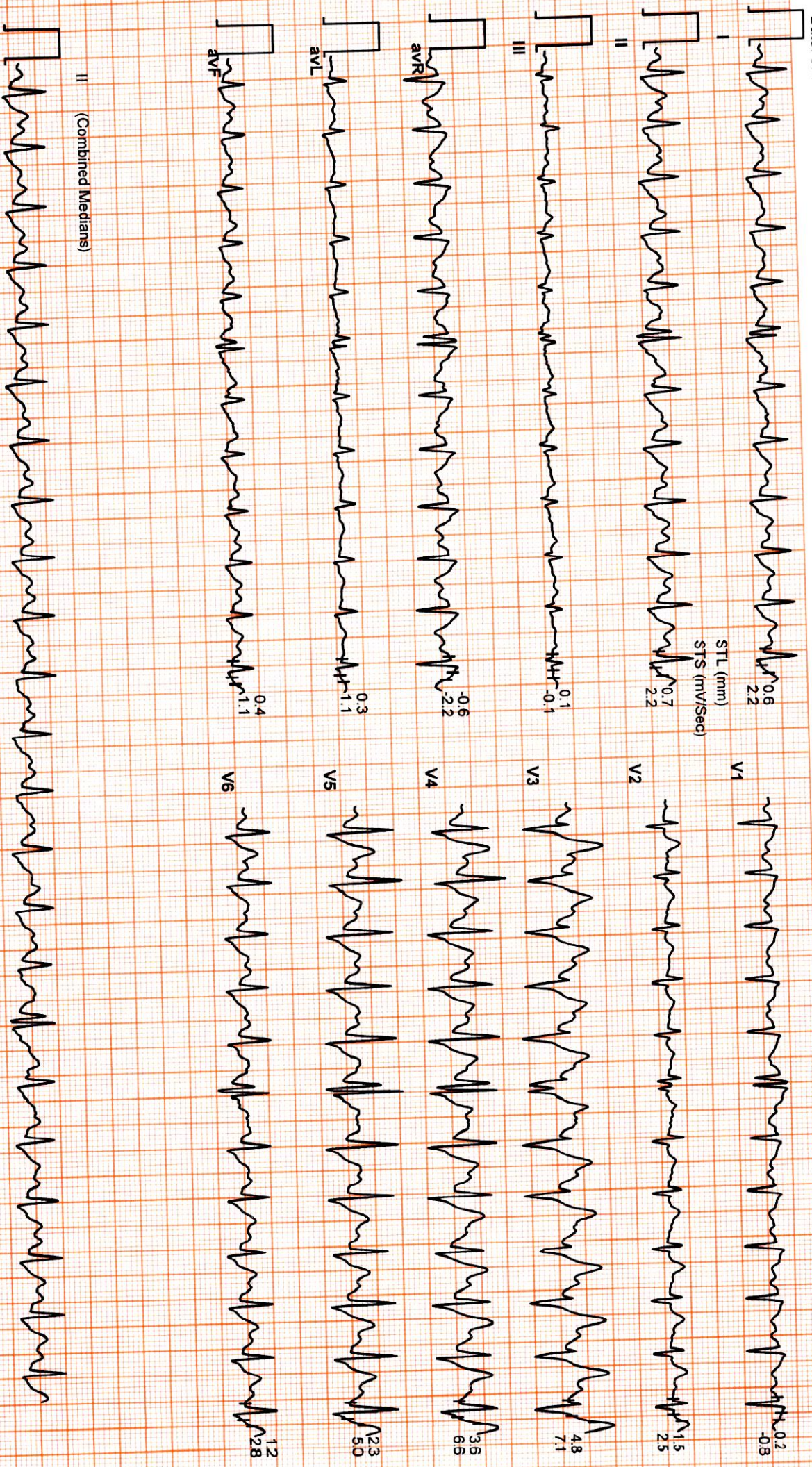

SUBURBAN DIGNOSTICS BHAYANDER

12345697 / RAJ CHAVAN BHARATH / 27 Yrs / Male / 171 Cm / 85 Kg

6X2 Combine Medians + 1 Rhythm

Recovery : (02:00)



Date: 07 / 01 / 2023 09:31:57 AM METs : 1.0 HR : 105 Target HR : 54% of 193 BP : 150/80 Post J @70mSec

ExTime: 07:22 Speed: 0.0 mph Grade : 00.00% 25 mm/Sec. 1.0 Cm/IV

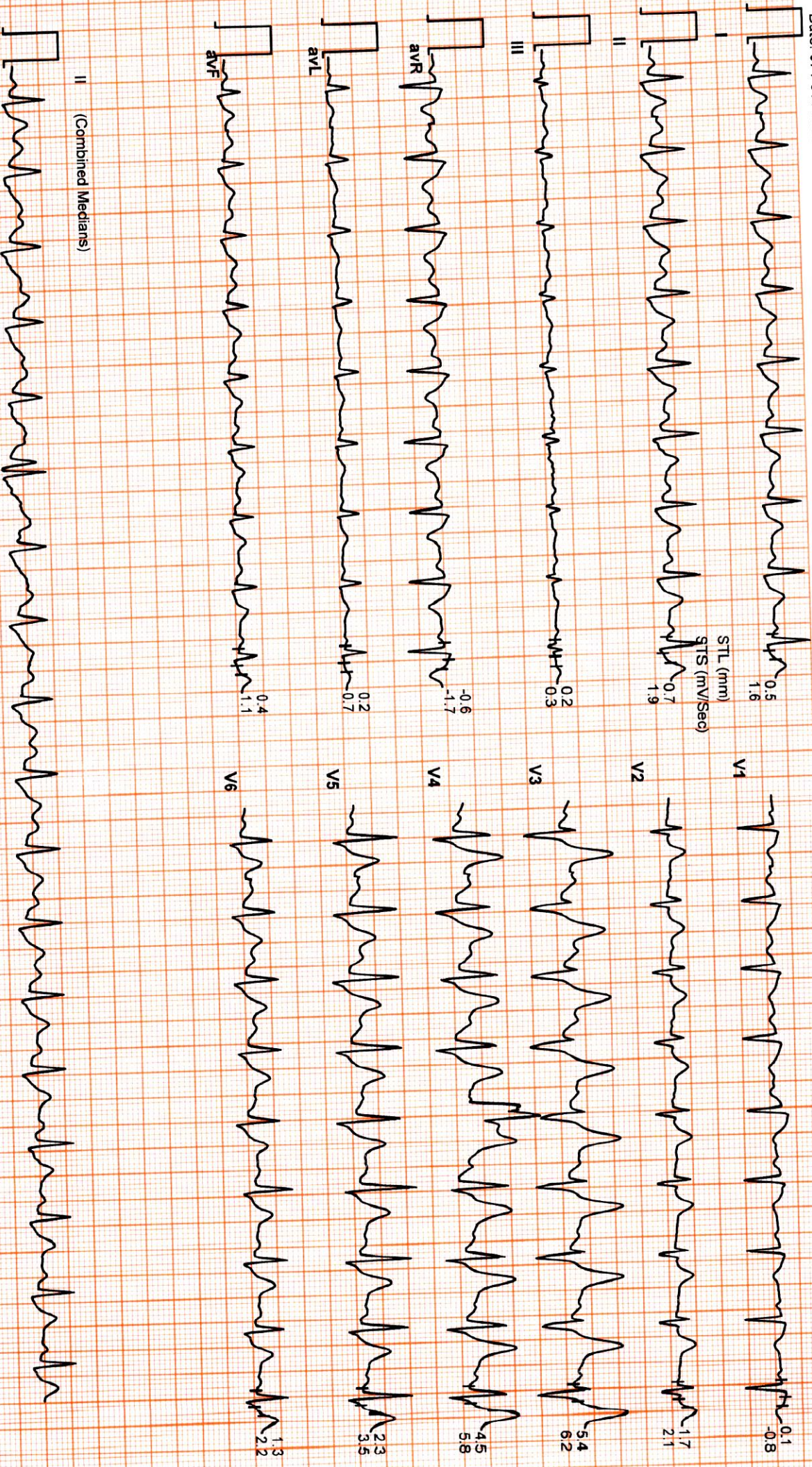

SUBURBAN DIAGNOSTICS BHAYANDER

12345697 / RAJ CHAVAN BHARATH / 27 Yrs / Male / 171 Cm / 85 Kg

Date: 07 / 01 / 2023 09:31:57 AM METs : 1.0 HR : 97 Target HR : 50% of 193 BP : 130/80 Post J @70mSec

6X2 Combine Medians + 1 Rhythm Recovery : (04:00)

ExTime: 07:22 Speed: 0.0 mph Grade : 00.00 % 25 mm/Sec: 1.0 Cm/mV

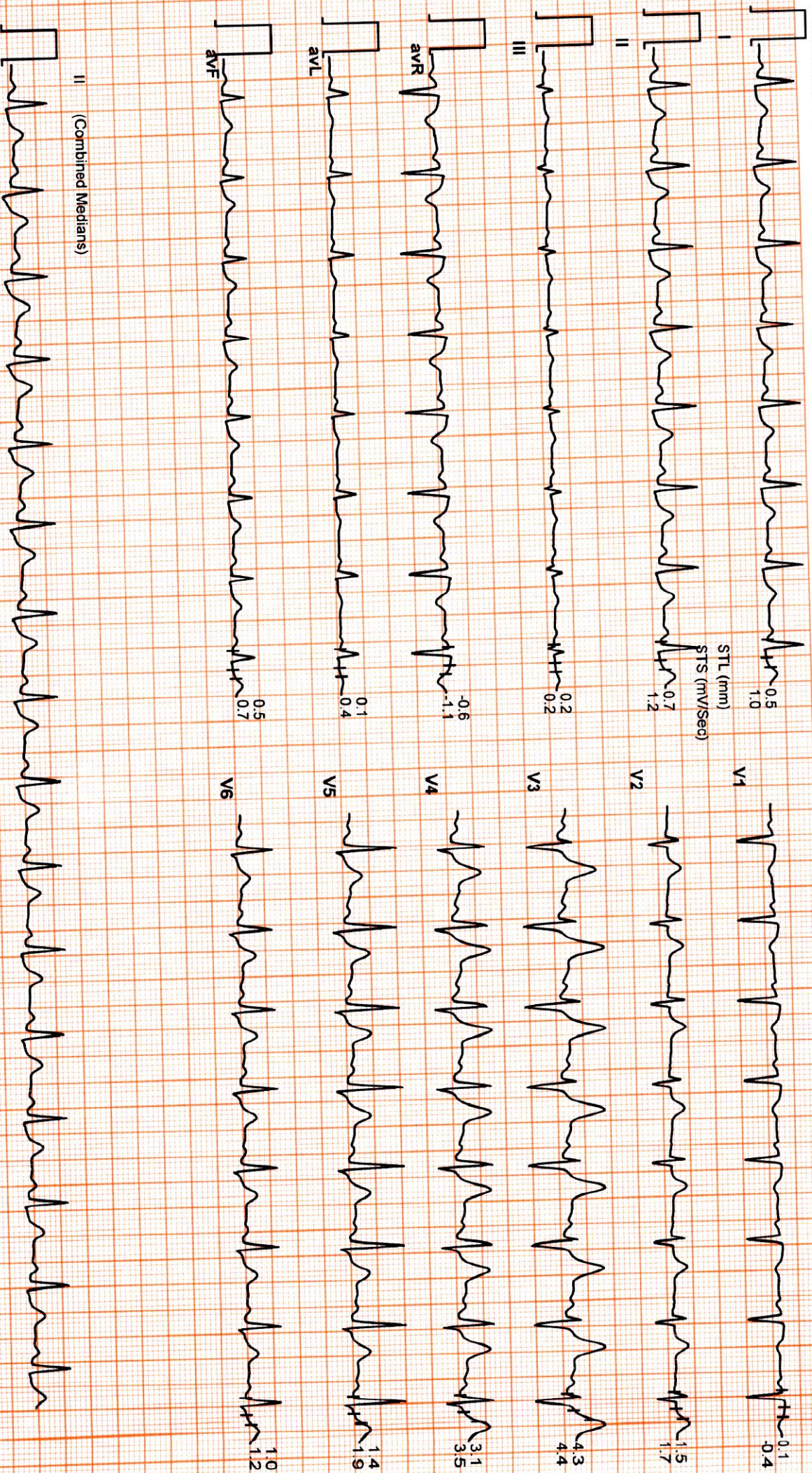

SUBURBAN DIAGNOSTICS BHAYANDER

12345697 / RAJ CHAVAN BHARATH / 27 Yrs / Male / 171 Cm / 85 Kg

Date: 07 / 01 / 2023 09:31:57 AM METs : 1.0 HR : 95 Target HR : 49% of 193 BP : 120/80 Post J @80mSec

6X2 Combine Medians + 1 Rhythm Recovery : (04:14)

ExTime: 07:22 Speed: 0.0 mph Grade : 00.00 % 25 mm/Sec. 1.0 Cm/mV

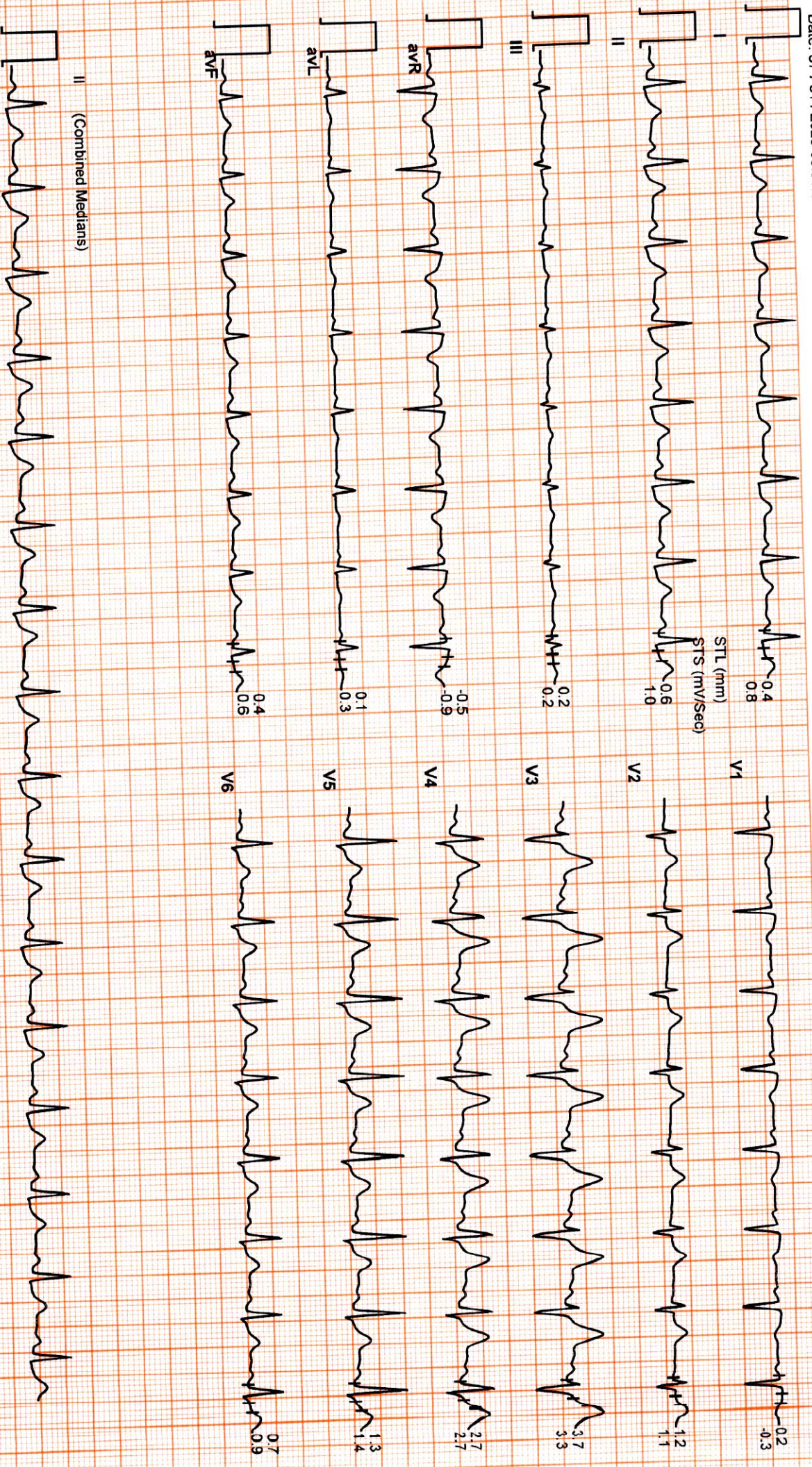

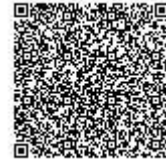

Use a QR Code Scanner
Application To Scan the Code

CID : 2300720640
Name : Mr RAJ CHAVAN BHARATH
Age / Sex : 29 Years/Male
Ref. Dr :
Reg. Location : Bhayander East Main Centre

Reg. Date : 07-Jan-2023
Reported : 07-Jan-2023/13:30

X-RAY CHEST PA VIEW

Both lung fields are clear.

Both costo-phrenic angles are clear.

The cardiac size and shape are within normal limits.

The domes of diaphragm are normal in position and outlines.

The skeleton under review appears normal.

IMPRESSION:

NO SIGNIFICANT ABNORMALITY IS DETECTED.

-----End of Report-----

This report is prepared and physically checked by DR. FAIZUR KHILJI before dispatch.

Dr.FAIZUR KHILJI
MBBS,RADIO DIAGNOSIS
Reg No-74850
Consultant Radiologist



Use a QR Code Scanner
Application To Scan the Code

CID : 2300720640
Name : Mr RAJ CHAVAN BHARATH
Age / Sex : 29 Years/Male
Ref. Dr :
Reg. Location : Bhayander East Main Centre

Reg. Date : 07-Jan-2023
Reported : 07-Jan-2023/13:30