

Transport Department Government of NCT of Delhi
Licence to Drive Vehicles Throughout India

Licence to Drive Vehicles Throughout India (P) N

Licence No. : DL-1320130160294
Name : DHIRAJ GOEL
S/W/D : DEVENDER GOEL
DOB : 17/11/1993
BG : U
Address : B-5/A ST NO 2 MAIN MARKET
BHAJANPURA, DELHI 110053



Authorisation to Drive : M/CYL
LMV-NT
Date of Issue : 14/08/2013
14/08/2013

(Holder's Signature)

Issuing Authority (EZ II)

Issue Date : 14/08/2013
Validity : 13/08/2033
Inv Carr No : NA

MALIK RADIX HEALTHCARE PVT. LTD.
C-217, C-218, Nirman Vihar,
Delhi-110092
Ph.: 011-22011196
Regd. No. 0111196

MALIK RADIX HEALTHCARE PVT. LTD.

C - 217, 218 NIRMAN VIHAR,
DELHI 110092

MF. DHIRAJ GOEL
I.D. : 532
AGE/SEX : 28 Yr / M
HT/WT : / /
DATE : 15/03/2022 03:09:00 PM
REF BY : Dr

MACHINE INTERPRETATION : Normal ECG.

RATE : 69 bpm
BP : N/A
P Axis : 71 deg.
QRS Axis : 87 deg.
T Axis : 60 deg.

P Duration : 115 ms
PR Duration : 139 ms
QRS Duration : 96 ms
QT Interval : 363 ms
QTc Interval : 382 ms

Linked Median
Average Filtered
Speed : 25 mm/s
Sensitivity : 10 mm/mV

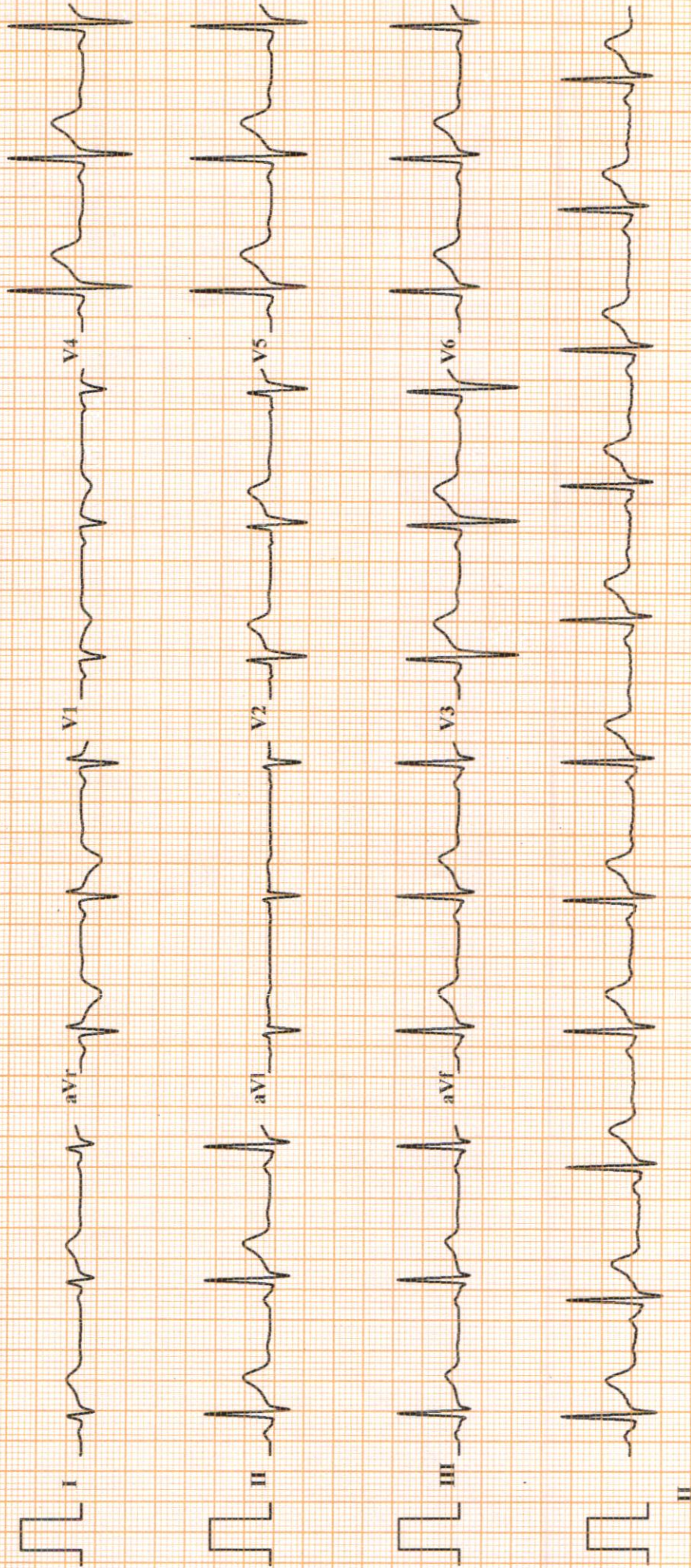

MALIK RADIX HEALTHCARE PVT. LTD.

C-217,218, NIRMAN VIHAR, VIKAS MARG
DELHI 110092, PH NO- 011-22011196

DHIRAJ GOEL
ID : 628
DATE : 15/03/2022
AGE/SEX : 28 / M
HT/WT : 0 / 0
REF.BY :

TREADMILL TEST REPORT
PROTOCOL : Bruce
HISTORY :
INDICATION :
MEDICATION :

PHASE	TOTAL TIME	STAGE TIME	SPEED Km/Hr	GRADE %	H.R. bpm	B.P. mmHg	RPP x100	ST LEVEL (MM)			METS
								II	VI	V5	
SUPINE					66	110 / 70	72	1.7	-0.5	2.1	
STANDING					67	110 / 70	73	1.6	-0.4	2	
HYPERTENT					67	110 / 70	73	1.6	-0.4	2.1	
Stage 1	0:6		2.7	10	111	112 / 72	124	2.4	-0.5	2.8	
Stage 2	2:55		4	12	130	116 / 76	150	2.5	-0.7	3.3	
Stage 3	5:55		5.4	14	173	120 / 80	207	2.4	-0.7	3.4	
PK-EXERCISE	8:55		6.7	16	183	124 / 84	226	2.4	-0.6	3.2	4.67
RECOVERY	9:45				111	122 / 82	135	1.7	-0.3	1.9	7.04
RECOVERY	12:50				104	120 / 80	124	1.2	-0.1	1.4	9.92
RECOVERY	15:50										11.00

RESULTS
EXERCISE DURATION : 9:45
MAX HEART RATE : 183 bpm
MAX BLOOD PRESSURE : 124 / 84 mm Hg
REASON OF TERMINATION : **THR Achieved.**
BP RESPONSE :
ARRHYTHMIA :
H.R. RESPONSE :
IMPRESSIONS :

MAX WORK LOAD : 11.00 METS

TMT is Negative for Provocable myocardial Ischemia.

Dr. NISHANT AGI
MD Medicine, DNB Cardiology
Senior Consultant, Cardiology
DMC No.- 20902

Technician :

MALIK RADIX HEATHCARE PVT. LTD.

DHIRAJ GOEL

I.D. 628
 RATE 104bpm
 B.P. 120/80

Bruce

ST @ 10mm/mV
 80ms PostJ

LINKED MEDIAN

RECOVERY
 TOTAL TIME 15:50
 PHASE TIME 5:55

Age 28/M
 Date 15/03/2022

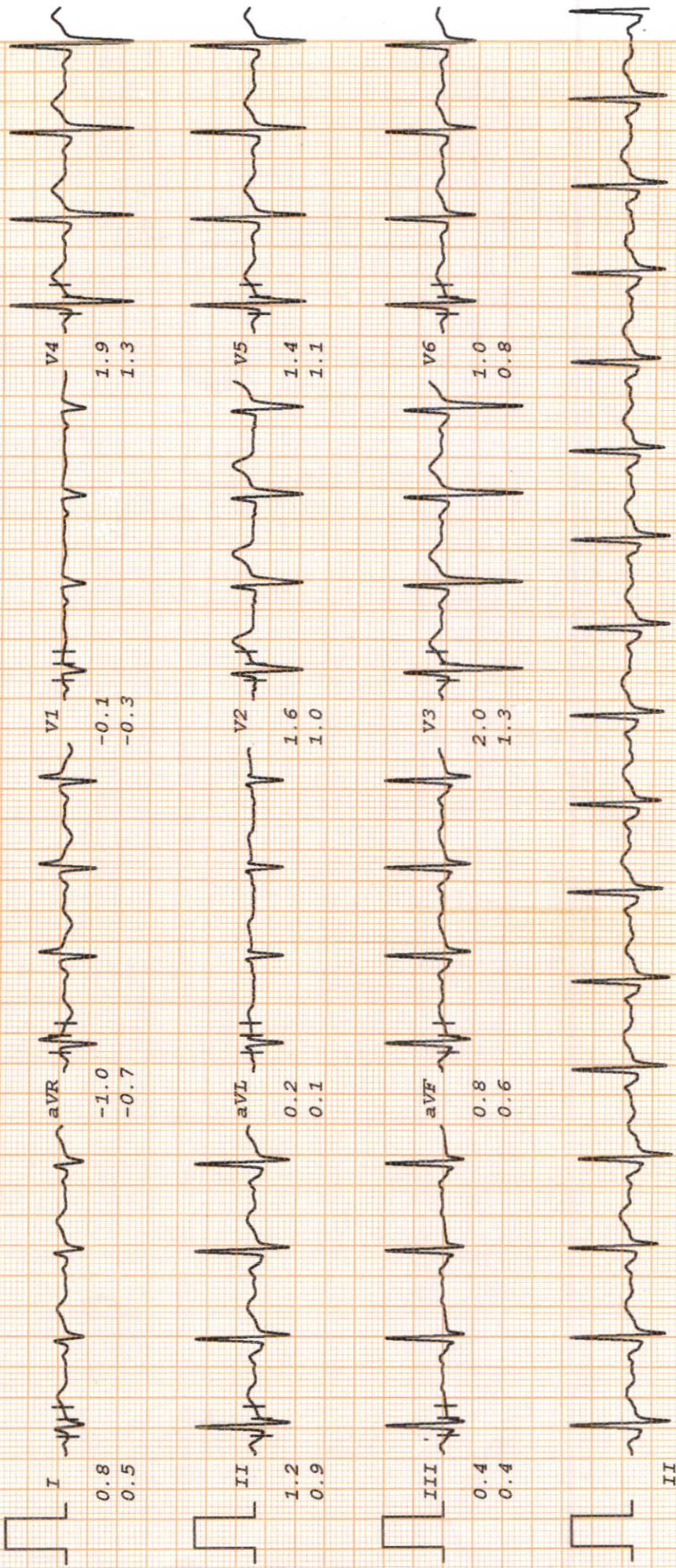

MALIK RADIX HEATHCARE PVT. LTD.

DHIRAJ GOEL

Bruce
ST @ 10mm/mV
80ms PostJ

RATE 111bpm
B.P. 122/82

RECOVERY
TOTAL TIME 12:50
PHASE TIME 2:55

LINKED MEDIAN

I.D. 628
Age 28/M
Date 15/03/2022

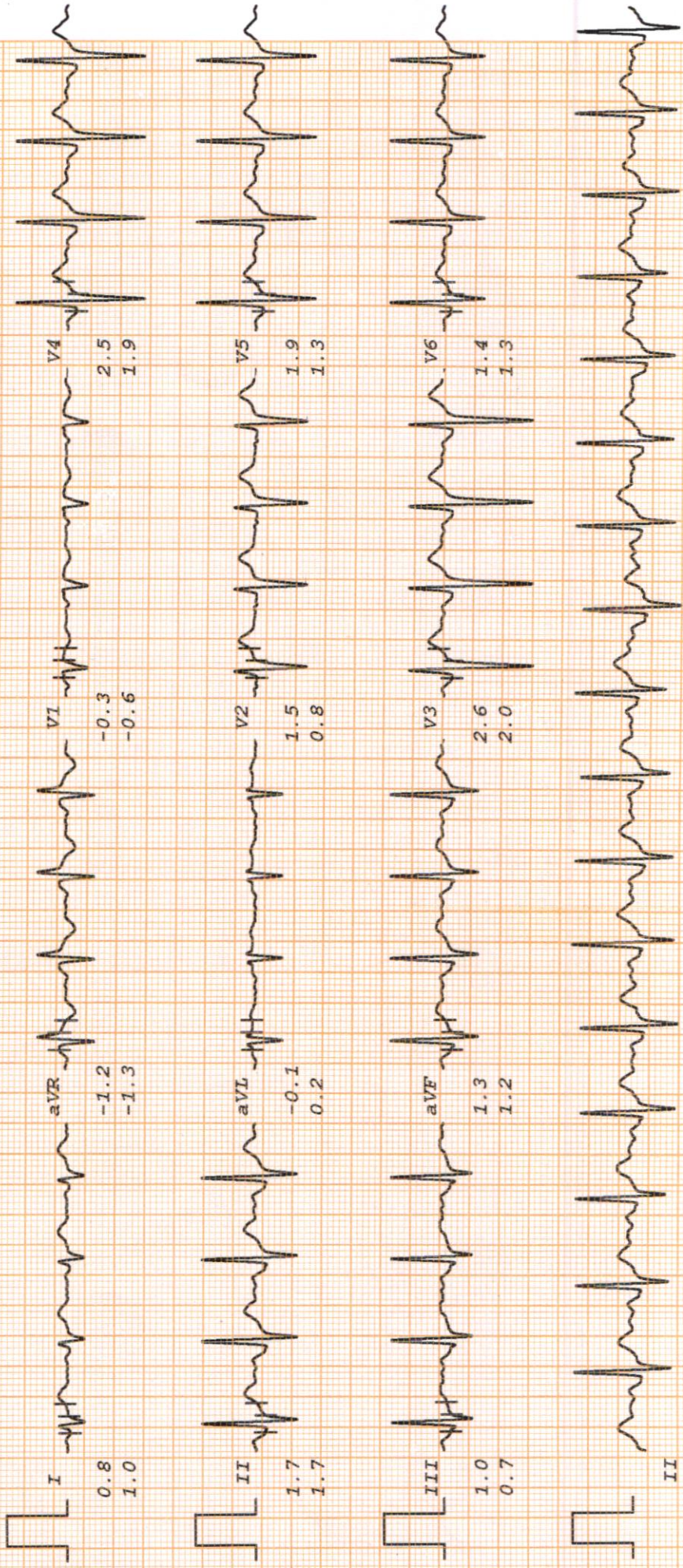

MALIK RADIX HEATHCARE PVT. LTD.

DHIRAJ GOEL

Bruce

ST @ 10mm/mV

I, D. 628

RATE 183bpm

PK-EXERCISE

80ms PostJ

Age 28/M

B.P. 124/84

TOTAL TIME 9:45

Speed 6.7 km/hr

Date 15/03/2022

PHASE TIME 0:45

SLOPE 16 %

LINKED MEDIAN

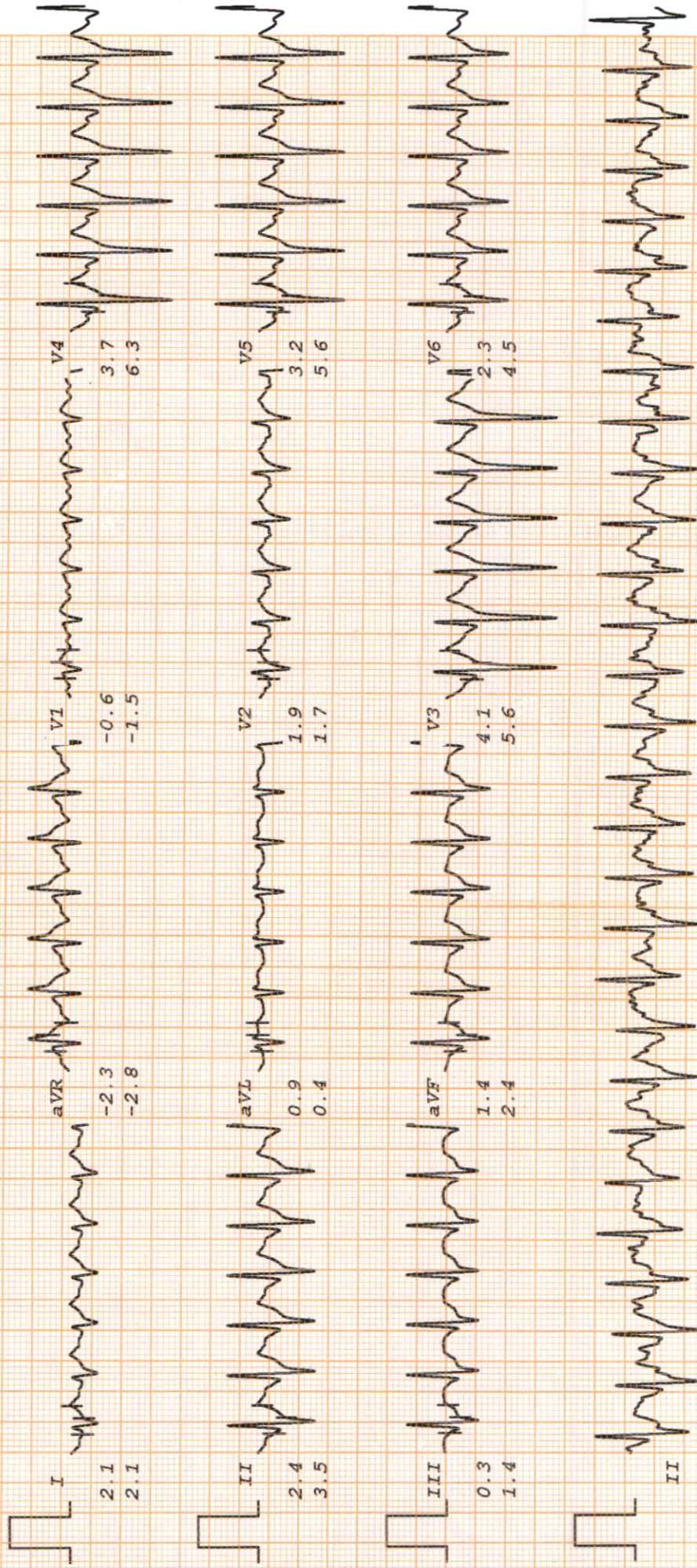

MALIK RADIX HEATHCARE PVT. LTD.

DHIRAJ GOEL
I.D. 628

Rate 173bpm
B.P. 120/80

ST @ 10mm/mV
80ms PostJ

Age 28/M
Date 15/03/2022

TOTAL TIME 8:55
PHASE TIME 2:55

LINKED MEDIAN

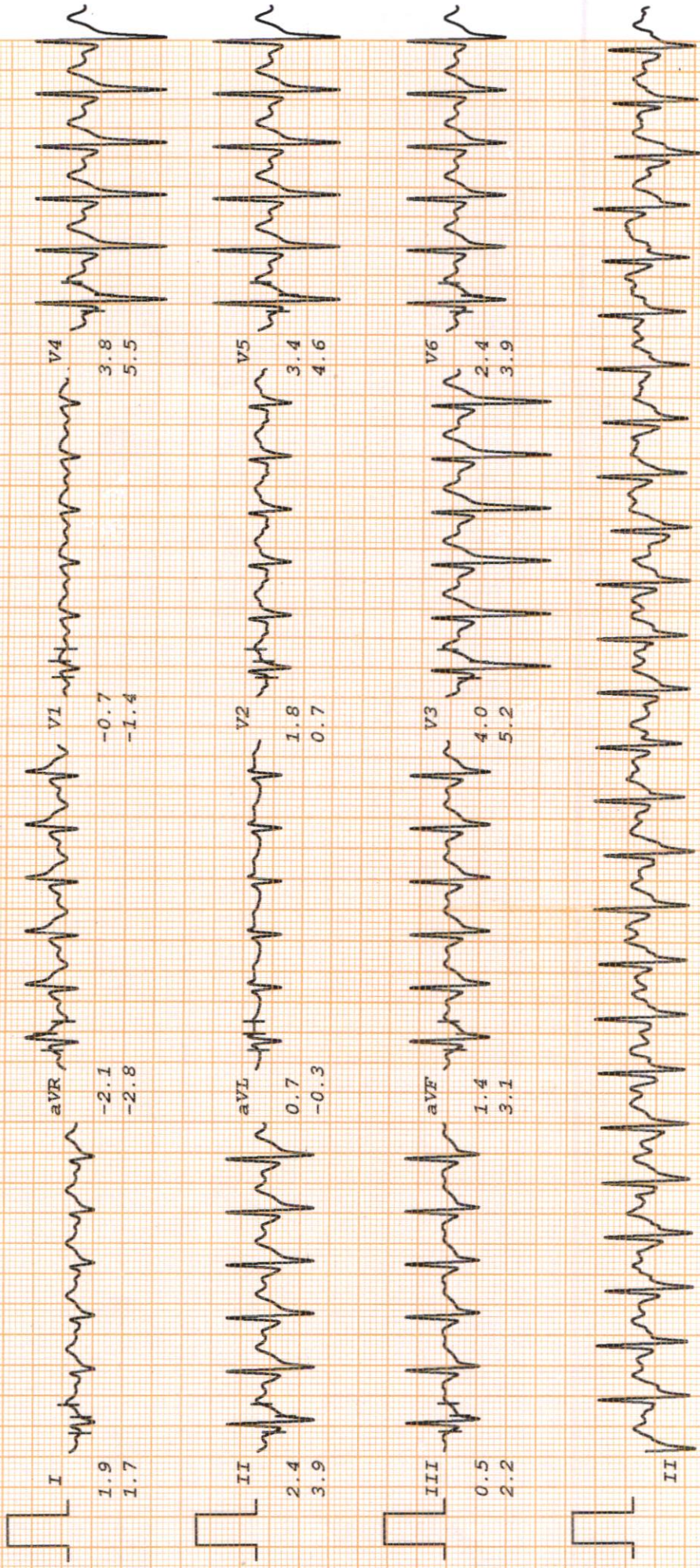

MALIK RADIX HEATHCARE PVT. LTD.

DHIRAJ GOEL
I.D. 628

Rate 111bpm

Bruce Stage 1

ST @ 10mm/mV
80ms PostJ

Age 28/M
Date 15/03/2022

B.P. 112/72

TOTAL TIME 2:55
PHASE TIME 2:55

Speed 2.7 km/hr
SLOPE 10 %

LINKED MEDIAN

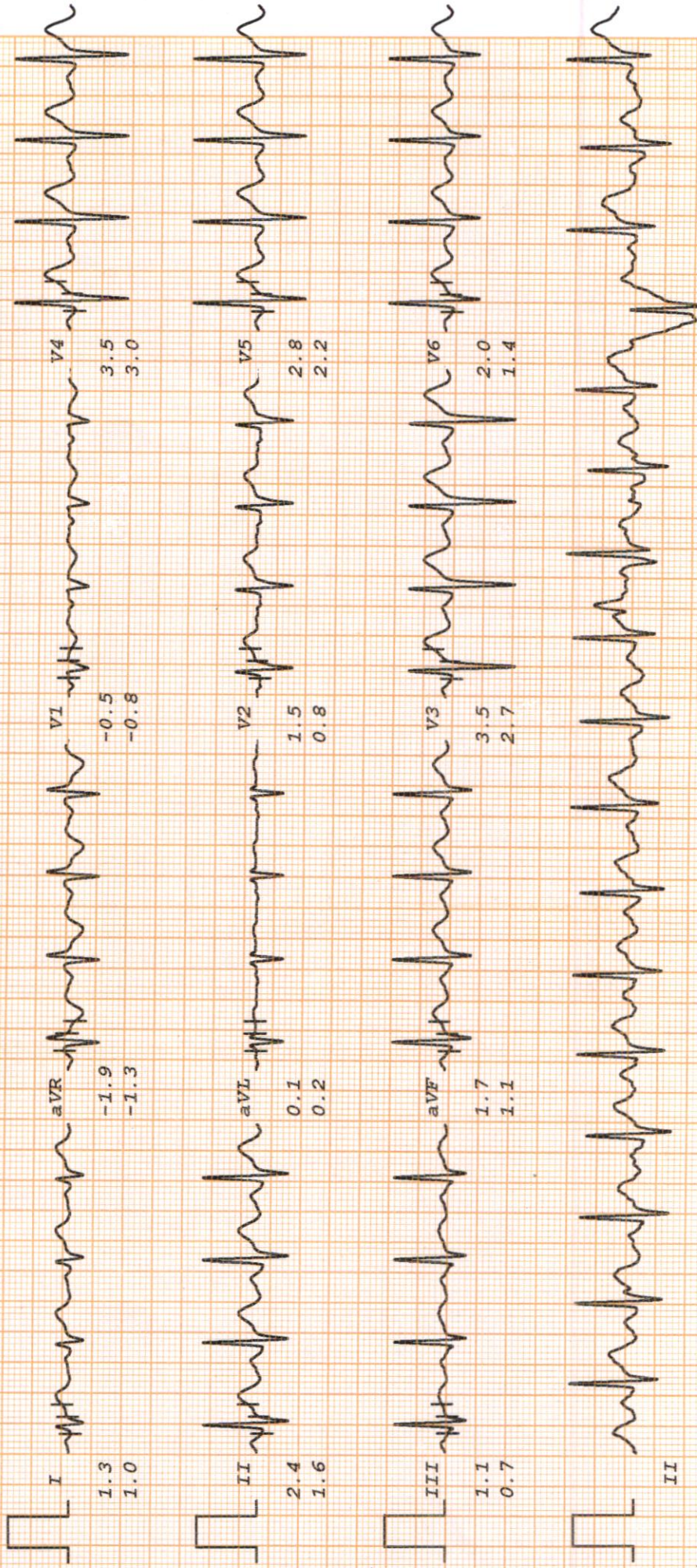

MALIK RADIX HEATHCARE PVT. LTD.

DHIRAJ GOEL
 I.D. 628
 Age 28/M
 Date 15/03/2022

RATE 67bpm
 B.P 110/70

PRETEST
 HYPERTENT

PHASE TIME 0:06

ST @ 10mm/mV
 80ms PostJ

LINKED MEDIAN

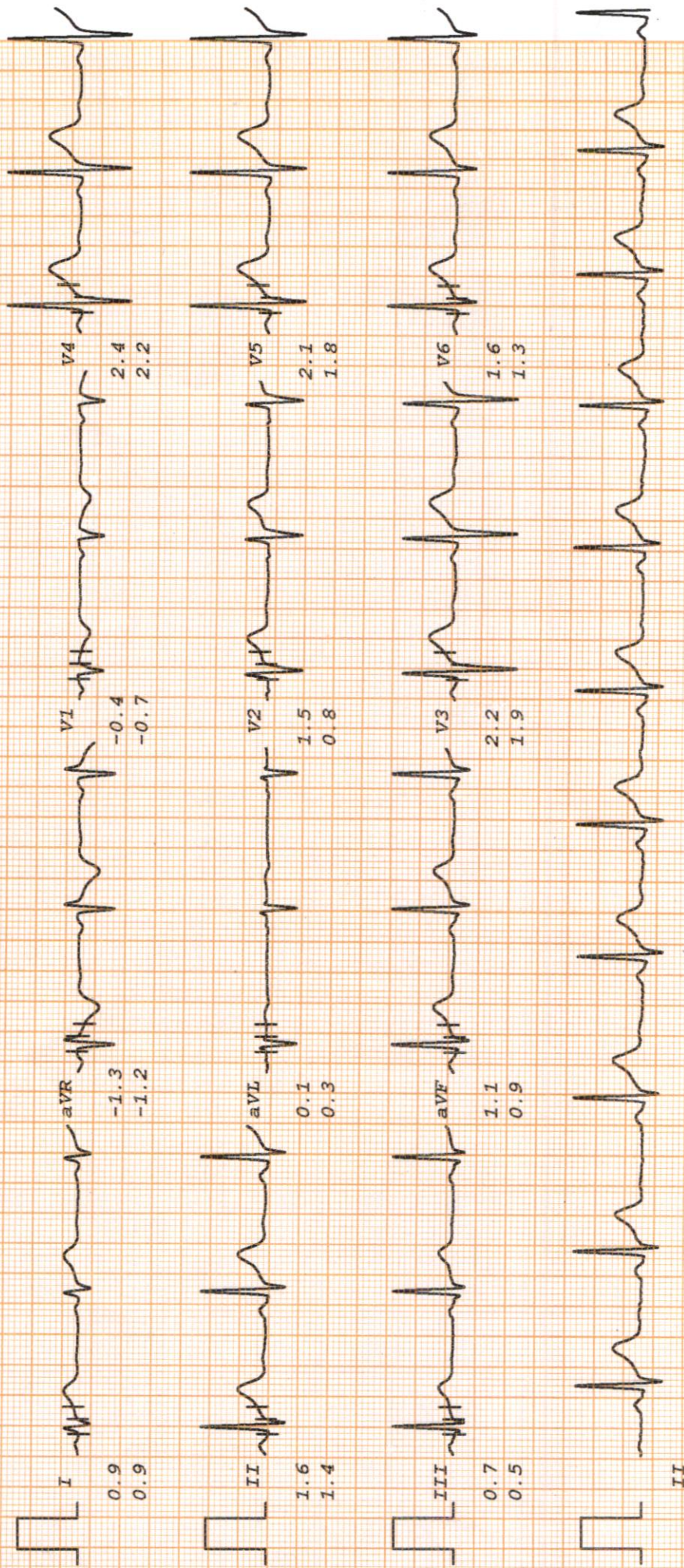

MALIK RADIX HEATHCARE PVT. LTD.

DHIRAJ GOEL

I.D. 628

Age 28/M

Date 15/03/2022

PRETEST

STANDING

RATE 67bpm

B.P. 110/70

ST @ 10mm/mV

80ms PostJ

LINKED MEDIAN

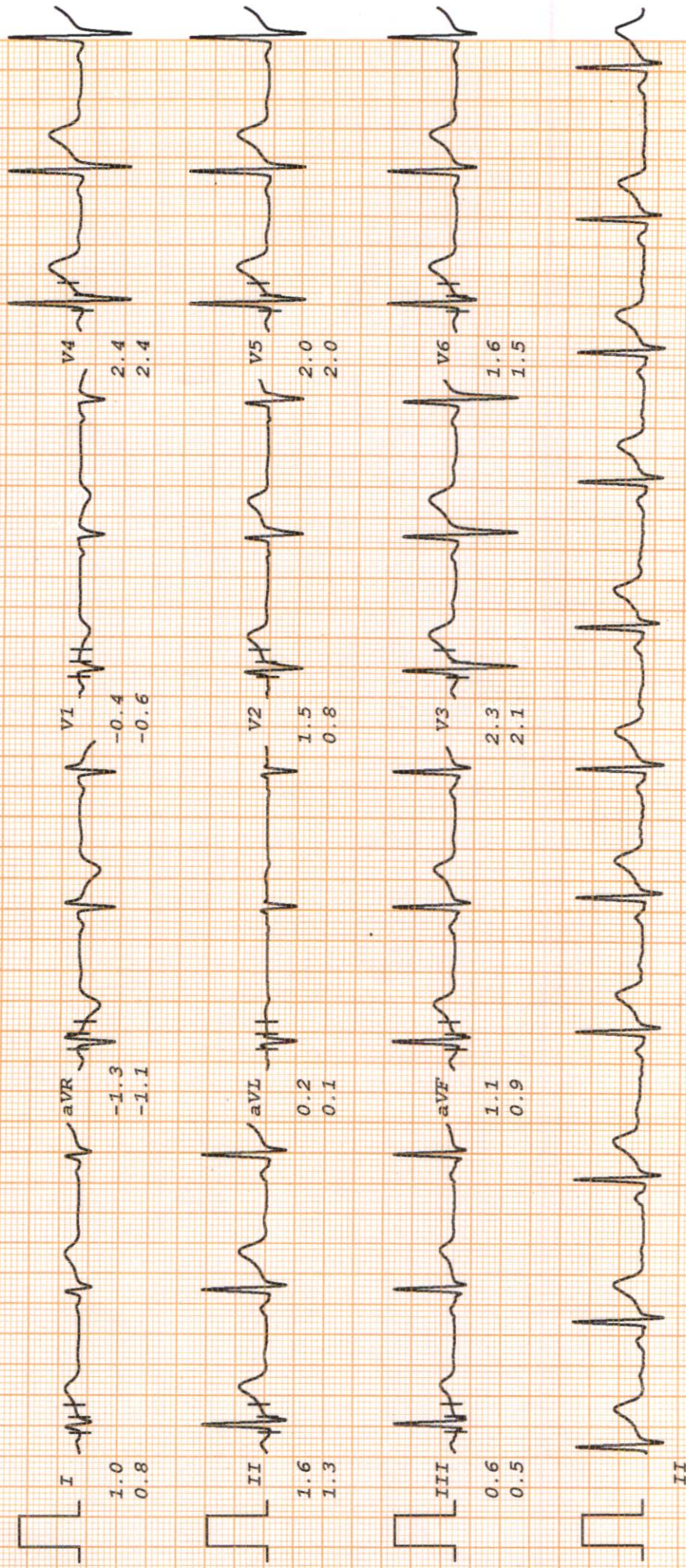

(Handwritten signature)

MALIK RADIX HEATHCARE PVT. LTD.

DHIRAJ GOEL
I.D. 628
Age 28/M
Date 15/03/2022

RATE 66bpm
B.P. 110/70

PRETEST
SUPINE

ST @ 10mm/mV
80ms PostJ

LINKED MEDIAN

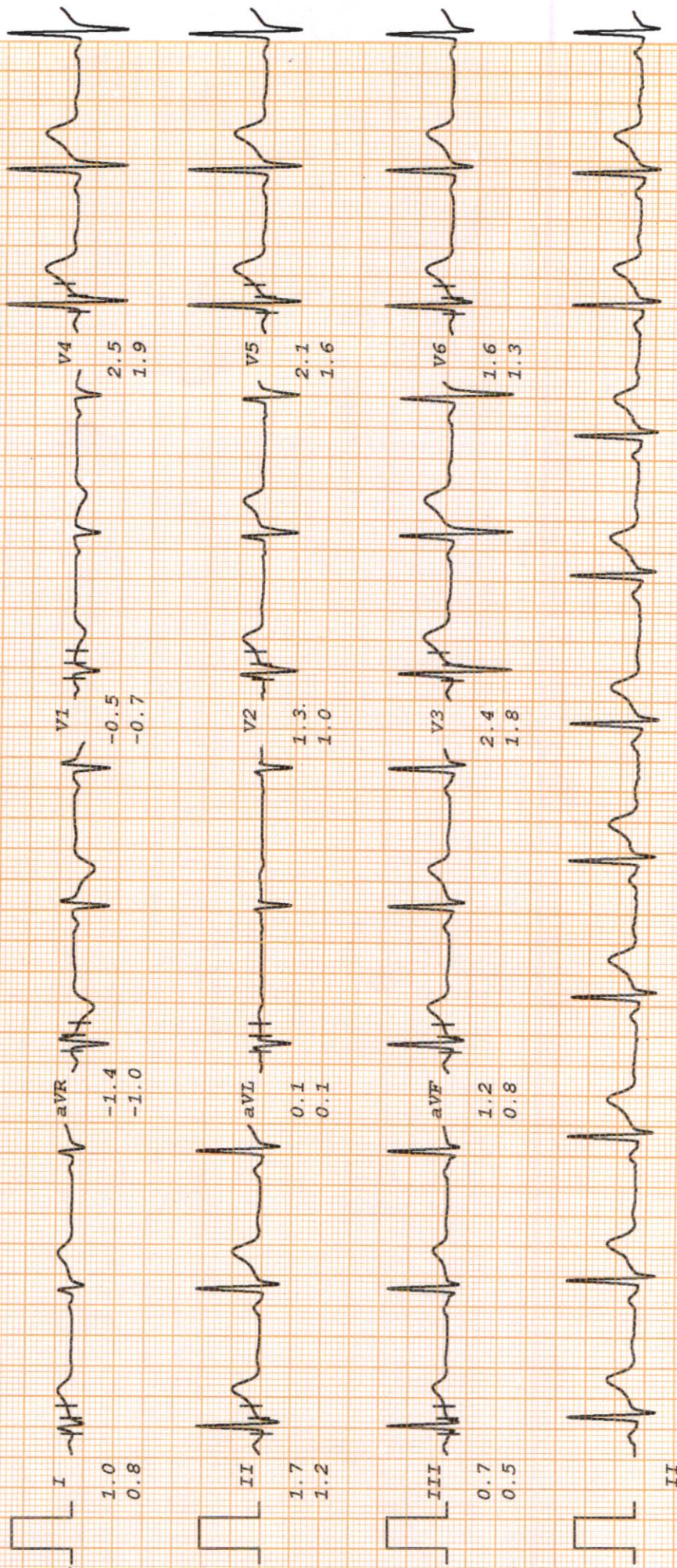

LAB REPORT

Reg. Date	15/03/2022	Patient Id	2203150008	DOB.	17/11/1993
Name	MR. Dhiraj Goel	Gender	M	Perm. ID	
Age	28 Yrs. 3 Mn. 27 Day	Panel	MEDIWHEEL	Reported	16/03/2022 10:31:50
Ref. By	MEDIWHEEL				

Test Name	Result	Units	Ref. Range
-----------	--------	-------	------------

MEDIWHEEL M ABOVE 40

HAEMATOLOGY

COMPLETE HAEMOGRAM

HAEMOGLOBIN (HB%)	15.4	gm/dl	13 - 18
TOTAL LEUCOCYTE COUNT (TLC)	6,000	/cumm	4000 - 11000

DIFFERENTIAL LEUCOCYTE COUNT (DLC)

NEUTROPHIL	54	%	40 - 80
LYMPHOCYTE	36	%	28 - 55
MONOCYTE	04	%	02 - 10
EOSINOPHIL	06	%	01 - 06
BASOPHIL	00	%	0 - 0
ESR (WESTEGREN'S METHOD)	12	mm/1st hr.	0 - 10
R B C COUNT	5.32	Millions/cmm	4.247 - 5.4
P.C.V / HAEMATOCRIT	47.0	%	40 - 54
M C V	88.4	fl.	80 - 100
M C H	29.0	Picogram	27.0 - 31.0
M C H C	32.8	gm/dl	33 - 37
PLATELET COUNT	3.02	Lakh/cu mm	1.50 - 4.50

Urine Routine Examination

PHYSICAL EXAMINATION

QUANTITY	15	ml.	
COLOUR	Pale Yellow		Pale Yellow
TRANSPARENCY	Clear		
SPECIFIC GRAVITY	1.010		
PH	6.5		

Checked by : _____
Page 1 Contd...2

Facilities Available :



MALIK RADIX HEALTH CARE

(UNIT OF MALIK RADIX HEALTHCARE PVT. LTD)

C-217, 218, Nirman Vihar, Vikas Marg, New Delhi - 110092

Tel.: 011-22011192, 22011196, 47060150 • Fax.: 22011208

E-mail : radixhealthcare@yahoo.co.in

Website : www.radixhealthcare.org

LAB REPORT

Reg. Date	15/03/2022	Patient Id	2203150008	DOB.	17/11/1993
Name	MR. Dhiraj Goel			Perm. ID	
Age	28 Yrs. 3 Mn. 27 Day	Gender	M	Reported	16/03/2022 10:31:50
Ref. By	MEDIWHEEL	Panel	MEDIWHEEL		

Test Name	Result	Units	Ref. Range
-----------	--------	-------	------------

CHEMICAL EXAMINATION

ALBUMIN	Nil
SUGAR	Nil

MICROSCOPIC EXAMINATION

PUS CELLS	1-2	/HPF
RBC'S	Nil	/HPF
CASTS	Nil	
CRYSTALS	NIL	
EPITHELIAL CELLS	0-1	/HPF
BACTERIA	Nil	
OTHERS	Nil	

Stool Examination Report

PHYSICAL EXAMINATION

COLOUR/APPEARANCE	BROWNISH
CONSISTENCY	SEMI LOOSE
PUS	NIL
MUCUS	ABSENT
BLOOD	ABSENT

MICROSCOPIC EXAMINATION

PUS CELLS	1-2	/HPF
RBC'S	NIL	/HPF
OVA	NIL	
CYSTS	NIL	
OTHERS	NIL	
BLOOD GROUP ABO	" B "	
RH TYPING	Positive	

Checked by : _____
Page 2 Contd...3

Facilities Available :

MRHC / GEN / FR / 15

- ★ Multispeciality Hospital ★ 24 Hours Emergency ★ X-Ray/ ECG/ Ultrasound ★ Dental
- ★ Fully Equipped Operation Theatre ★ Fully Functional Lab ★ Casualty/ICU ★ Nursery
- ★ Labour Room ★ All Speciality OPD ★ Laparoscopic Surgery ★ ECHO ★ Plastic Surgery

Home Collection Facility Available Contact : 8587915647



MALIK RADIX HEALTH CARE

(UNIT OF MALIK RADIX HEALTHCARE PVT. LTD)

C-217, 218, Nirman Vihar, Vikas Marg, New Delhi - 110092

Tel.: 011-22011192, 22011196, 47060150 • Fax.: 22011208

E-mail : radixhealthcare@yahoo.co.in

Website : www.radixhealthcare.org

LAB REPORT

Reg. Date	15/03/2022	Patient Id	2203150008	DOB.	17/11/1993
Name	MR. Dhiraj Goel			Perm. ID	
Age	28 Yrs. 3 Mn. 27 Day	Gender	M	Reported	16/03/2022 10:31:50
Ref. By	MEDIWHEEL	Panel	MEDIWHEEL		

Test Name	Result	Units	Ref. Range
HB A1C	5.39	%	

Interpretation

Non Diabetic	: 4-6%
Good Diabetic Control	: 6-8%
Fair Control	: 8-10%
Poor Control	: >10%

The Glycosylated haemoglobin assay has been validated as a reliable indicator Of mean blood glucose levels for a period of 8-12 week period. ADA recommended the testing twice a year in patients with stable blood glucose and quarterly. If treatment change, or if blood glucose levels are unstable.

TO BE CORRELATED CLINICALLY.

THYROID PROFILE

Free T3 ELFA	3.12	ng/ml	02 - 04
Free T4 ELFA	1.13	ug/dl	0.8 - 2.7
TSH Serum/ELFA	2.860	uIU/ml	0.25 - 5.50 uIU/ml

Interpretation

Clinical Use

- Diagnose Hypothyroidism and Hyperthyroidism
- Monitor T4 replacement or T4 suppressive Therapy
- Quantify TSH levels in the subnormal range

Checked by : _____
Page 3 Contd...4

Facilities Available :

MRHC / GEN / FR / 15

- ★ Multispeciality Hospital ★ 24 Hours Emergency ★ X-Ray/ ECG/ Ultrasound ★ Dental
- ★ Fully Equipped Operation Theatre ★ Fully Functional Lab ★ Casualty/ICU ★ Nursery
- ★ Labour Room ★ All Speciality OPD ★ Laparoscopic Surgery ★ ECHO ★ Plastic Surgery

Home Collection Facility Available Contact : 8587915647



MALIK RADIX HEALTH CARE

(UNIT OF MALIK RADIX HEALTHCARE PVT. LTD)

C-217, 218, Nirman Vihar, Vikas Marg, New Delhi - 110092

Tel.: 011-22011192, 22011196, 47060150 • Fax.: 22011208

E-mail : radixhealthcare@yahoo.co.in

Website : www.radixhealthcare.org

LAB REPORT

Reg. Date	15/03/2022	Patient Id	2203150008	DOB.	17/11/1993
Name	MR. Dhiraj Goel			Perm. ID	
Age	28 Yrs. 3 Mn. 27 Day	Gender	M	Reported	16/03/2022 10:31:50
Ref. By	MEDIWHEEL	Panel	MEDIWHEEL		

Test Name	Result	Units	Ref. Range
-----------	--------	-------	------------

Increased Levels : Primary Hypothyroidism Subclinical Hypothyroidism, TSH dependent, Thyroid Hormone Resistance.
Decreased Levels : Grave's Disease, Autonomous Thyroid Hormone Secretion, TSH Deficiency

LIPID PROFILE

TOTAL CHOLESTEROL	173.00	mg/dL	130.0 - 200.0 (<200)
TRIGLYCERIDES	309.90	mg/dL	80.5 - 150.0 (<150)
H D L CHOLESTEROL DIRECT	29.93	mg/dL	35.0 - 60.0 (<40->59)
V L D L	62.0	mg/dL	4.0 - 30. (23-45)
L D L CHOLESTEROL	81.1	mg/dL	50.0 - 150.0 (50-150)
TOTAL CHOLESTEROL / HDL RATIO	5.8		3.3 - 5.1
LDL / HDL CHOLESTEROL RATIO	2.7		1.5 - 3.5

KIDNEY FUNCTION TEST (KFT)

BLOOD UREA	18.62	mg/dl	18 - 55
SERUM CREATININE	0.90	mg/dl	0.7 - 1.4
SERUM URIC ACID	6.61	mg/dl	3.4 - 7.0
TOTAL PROTEIN	7.12	gm/dl	6.0 - 8.3
ALBUMIN	5.29	gm/dl	3.2 - 5.0
GLOBULIN	1.83	gm/dl	2.5 - 5.6
A/G RATIO	2.89		0.9 - 2.0
BLOOD UREA NITROGEN (BUN)	8.70	mg/dl	6.0 - 21.0
SODIUM	139.80	mg/dl	133.0 - 155.0

Checked by : _____
Page 4 Contd...5

Facilities Available :

MRHC / GEN / FR / 15

- ★ Multispeciality Hospital
- ★ 24 Hours Emergency
- ★ X-Ray/ ECG/ Ultrasound
- ★ Dental
- ★ Fully Equipped Operation Theatre
- ★ Fully Functional Lab
- ★ Casualty/ICU
- ★ Nursery
- ★ Labour Room
- ★ All Speciality OPD
- ★ Laparoscopic Surgery
- ★ ECHO
- ★ Plastic Surgery

Home Collection Facility Available Contact : 8587915647



MALIK RADIX HEALTH CARE

(UNIT OF MALIK RADIX HEALTHCARE PVT. LTD)

C-217, 218, Nirman Vihar, Vikas Marg, New Delhi - 110092

Tel.: 011-22011192, 22011196, 47060150 • Fax.: 22011208

E-mail : radixhealthcare@yahoo.co.in

Website : www.radixhealthcare.org

LAB REPORT

Reg. Date	15/03/2022	Patient Id	2203150008	DOB.	17/11/1993
Name	MR. Dhiraj Goel	Gender	M	Perm. ID	
Age	28 Yrs. 3 Mn. 27 Day	Panel	MEDIWHEEL	Reported	16/03/2022 10:31:50
Ref. By	MEDIWHEEL				

Test Name	Result	Units	Ref. Range
POTASSIUM	4.21	mg/dl	3.5 - 5.5
CALCIUM	9.61	mg/dl	8.4 - 10.4
<u>LIVER FUNCTION TEST (LFT)</u>			
BILIRUBIN TOTAL	1.71	mg/dl	0.2 - 1.2
CONJUGATED (D. BILIRUBIN)	0.18	mg/dl	0.00 - 0.3
UNCONJUGATED (I.D. BILIRUBIN)	1.53	mg/dl	0.2 - 0.9
SGOT / AST	28.20	IU/L	0 - 35
SGPT / ALT	27.37	IU/L	0 - 35
ALKALINE PHOSPHATASE	63.80	U/L	64 - 306
GAMMA GT	20.20	IU/L	0.0 - 45.0
TOTAL PSA	0.47	ng/ml	
Chemiluminescence			

INTERPRETATION : **Expected Values :**

99%	:	of Healthy males	0.0-4.0 ng/ml
80%	:	of Benign prostatic hypertrophy	0.0-4.0 ng/ml
81%	:	of Prostatic Carcinomas	Above 4.0 ng/ml

PSA is reliable tumour marker for already diagnosed prostatic carcinomas. It is uniquely associated only with prostatic tissue, and therefore is specific for it. Baseline levels measured prior to therapeutic intervention and followed later by serial periodical measurements will predict the outcome of therapy. It also helps in early discovery of recurrences, relapses and metastases.

BIOCHEMISTRY

BLOOD SUGAR RANDOM	129.0	mg/dl	70 - 140
MEDIWHEEL M ABOVE 40			

Dr. REEMA DAHIYA
M.B.B.S. MD (Path)
Checked by: _____
Malik Radix Healthcare Pvt. Ltd.
C-217, C-218, Nirman Vihar,
Delhi-92

DR. REEMA DAHIYA
M.B.B.S, MD (Path.)

Facilities Available :

- ★ Multispeciality Hospital
- ★ 24 Hours Emergency
- ★ X-Ray/ ECG/ Ultrasound
- ★ Dental
- ★ Fully Equipped Operation Theatre
- ★ Fully Functional Lab
- ★ Casualty/ICU
- ★ Nursery
- ★ Labour Room
- ★ All Speciality OPD
- ★ Laparoscopic Surgery
- ★ ECHO
- ★ Plastic Surgery

Home Collection Facility Available Contact : 8587915647