

Name : Mrs. VAISHALI C CHUNARA (38 /F)  
 Address : BOB, AHMEDABAD, AHMEDABAD, GUJARAT, INDIA  
 Examined by: Dr .AHC DOCTOR

Date : 07/02/2023

UHID : AHCC.0000127014

AHC No : AHCCA4451

Package : MEDIWHEEL-FULL BODY CHK-BELOW40-FEMALE



**CHIEF COMPLAINTS**

For Annual health checkup  
 headache 3 yrs

Coronary artery disease - mother  
 Cancer - None  
 CVA - mother

**PRESENT KNOWN ILLNESS**

No history of - Diabetes mellitus,  
 Hypertension, Thyroid disorder

**PHYSICAL EXAMINATION**

**General**

Height - 159  
 Weight - 71.1  
 BMI - 28.12  
 Pallor - No  
 Oedema - no

**Past medical history**

Covid 19 - No

**Surgical history**

Caesarian section - 2012, 2008

**Cardiovascular system**

Heart rate (Per minute) - 69  
 Rhythm - Regular  
 Systolic(mm of Hg) - 130  
 Diastolic(mm of Hg) - 80  
 Heart sounds - S1S2+

**Personal history**

Ethnicity - Indian Asian  
 Marital status - Married  
 No. of children - 2  
 Female - 1  
 Male - 1  
 Profession - corporate employed  
 Diet - Mixed Diet  
 Alcohol - does not consume alcohol  
 Smoking - No  
 Chews tobacco - No  
 Physical activity - Mild  
 - level ground walking

**Respiratory system**

Breath sounds - Normal vesicular breath sounds

**Abdomen**

Organomegaly - No  
 Tenderness - No

**Family history**

father - has expired  
 aged - 62  
 cause - diabetes mellitus,stroke  
 mother - alive  
 aged - 55  
 brothers - 1  
 sisters - 1  
 hypertension - mother

Printed By : MUKTA S ADALTI



Name : Mrs. VAISHALI C CHUNARA (38 /F)

UHID : AHCC.0000127014

Date : 07/02/2023

Package : MEDIWHEEL-FULL BODY CHK-BELOW40-FEMALE

AHC No : AHCCA44451



## URINE FOR ROUTINE EXAMINATION

Test Name	Result	Unit	Level	Range
Specific Gravity	1.015			
Colour:	Pale-Yellow			
Transparency:	Clear			
pH	6			
Protein :	Nil			
Sugar:	Nil			
Blood:	Negative			
Ketone	Absent			
Bile Pigments:	Absent			
Urobilinogen	Normal	E.U./d L		
Nitrite	Negative			
Pus Cells	Occassional		0-5	
RBC	Nil	/hpf	0-5/hpf	
Epithelial Cells	Nil			
Casts:	Absent			
Crystals:	Absent			

Basophils	00	%	●	0-1
Platelet Count (Impedance)	395000	/cu mm	●	150000-450000
MPV (Calculated)	8	fl	●	7-11
RBC:	Hypochromic Microcytic RBCs~Anemia			
RBC::	Anisocytosis (+)			
WBC:	Neutrophilic leucocytosis noted.			
Platelets:	Adequate on the smear			
Parasite	No Parasites Seen			
ERYTHROCYTE SEDIMENTATION RATE (ESR) (Automated/ optic-electronic)	20	mm/1st hr	●	0-20
SUGGEST :	S. Iron Profile is indicated.			

## BLOOD GROUPING AND TYPING (ABO and Rh)

Test Name	Result	Unit	Level	Range
BLOOD GROUP:	B Positive			

## LFT (LIVER FUNCTION TEST)

Test Name	Result	Unit	Level	Range
ALT(SGPT) - SERUM / PLASMA	12	U/L	●	0-35
ALKALINE PHOSPHATASE - SERUM/PLASMA	83	U/L	●	Adult(Female): 35 - 104
AST (SGOT) - SERUM	19	U/L	●	>1 year Female : <32
Total Bilirubin	0.172 *	mg/dL	●	0.300-1.200
Direct Bilirubin	0.099	mg/dL	●	Upto 0.3 mg/dl

## COMPLETE BLOOD COUNT WITH ESR

Test Name	Result	Unit	Level	Range
Hemoglobin (Photometric Measurement)	10.9 *	gm%	●	12-16
Packed cell volume(Calculated)	35 *	%	●	36-46
RBC COUNT (Impedance)	4.49	Million/ ul	●	3.8-5.2
MCV (From RBC Histogram)	78 *	fl	●	80-100
MCH(Calculated)	24.3 *	pg	●	27-32
MCHC(Calculated)	31.1	%	●	31-36
RDW(Calculated)	14.9 *	%	●	11.5-14.5
WBC Count (Impedance)	12200 *	/cu mm	●	4000-11000
Neutrophils	83 *	%	●	40-75
Lymphocytes	12 *	%	●	20-40
Monocytes	04	%	●	2-10
Eosinophils	01	%	●	01-06

● Within Normal Range      ● Borderline High/Low      ● Out of Range

Name : Mrs. VAISHALI C CHUNARA (38 /F)

UHID : AHCC.0000127014

Date : 07/02/2023



Package : MEDIWHEEL-FULL BODY CHK-BELOW40-FEMALE

AHC No : AHCCAH4451



Indirect Bilirubin  
by Joint Commission International

0.07 mg/dL ● 1 Day ≤5.1 mg/dL  
2 Days ≤7.2 mg/dL  
3-5 Days ≤10.3 mg/dL  
6-7 Days ≤8.4 mg/dL  
8-9 Days ≤6.5 mg/dL  
10-11 Days ≤4.6 mg/dL  
12-13 Days ≤2.7 mg/dL  
14 Days - 9 Years 0.2-0.8 mg/dL  
10-19 Years 0.2-1.1 mg/dL  
≥20 Years 0.2-1.2 mg/dL

**GLYCOSYLATED HEMOGLOBIN (HBA1C) - WHOLE BLOOD**

Test Name	Result	Unit	Level	Range
Glycosylated Hemoglobin (HbA1c)	5.21	%	●	Normal < 5.7
				%Increased risk for Diabetes 5.7 - 6.4%
				Diabetes >= 6.5%
				Monitoring criteria for Diabetes Mellitus <7.0 : Well Controlled Diabetes 7.1 – 8.0 : Unsatisfactory Control > 8.0 : Poor Control & Needs Immediate Treatment

**CREATININE - SERUM / PLASMA**

Test Name	Result	Unit	Level	Range
CREATININE - SERUM / PLASMA	0.86	mg/dL	●	Adult Female: 0.5 - 1.2

**LFT (LIVER FUNCTION TEST)**

Test Name	Result	Unit	Level	Range
GGTP: GAMMA GLUTAMYL TRANSPEPTIDASE - SERUM	20	U/L	●	Male : 10 - 71 Female : 6 - 42

**GLUCOSE - SERUM / PLASMA (FASTING)**

Test Name	Result	Unit	Level	Range
Glucose - Plasma (Fasting)	99	mg/dL	●	70 - 100 : Normal 100 - 125 : Impaired Glucose Tolerance >= 126 : Diabetes Mellitus

**GLUCOSE - SERUM / PLASMA (POST PRANDIAL) - PPBS**

Test Name	Result	Unit	Level	Range
Glucose - Plasma (Post Prandial)	112.5	mg/dL	●	70-140

● Within Normal Range    ● Borderline High/Low    ● Out of Range



Name : Mrs. VAISHALI C CHUNARA (38 /F)

UHID : AHCC.0000127014

Date : 07/02/2023

Package : MEDIWHEEL-FULL BODY CHK-BELOW40-FEMALE

AHC No : AHCCA4451



Glycosylated Hemoglobin (HbA1c)

5.21 % ● Normal < 5.7

● %Increased risk for Diabetes 5.7 - 6.4%

● Diabetes >= 6.5%

● Monitoring criteria for Diabetes Mellitus

<7.0 : Well Controlled Diabetes

7.1 – 8.0 : Unsatisfactory Control

> 8.0 : Poor Control & Needs Immediate Treatment

TOTAL T4: THYROXINE - SERUM

5 \* ug/dL ● 5.1 - 14.1

TSH: THYROID STIMULATING HORMONE - SERUM

5.38 \* μIU/mL ● 14-120 years : 0.27 - 4.20

URIC ACID - SERUM

Test Name	Result	Unit	Level	Range
URIC ACID - SERUM	3.0	mg/dL	●	Male : 3.4-7.0 Female : 2.4-5.7

BUN (BLOOD UREA NITROGEN)

Test Name	Result	Unit	Level	Range
BUN (BLOOD UREA NITROGEN)	10	mg/dL	●	6-20
UREA - SERUM / PLASMA	21	mg/dL	●	15 - 50

LIPID PROFILE - SERUM

Test Name	Result	Unit	Level	Range
Total Cholesterol	169	mg/dl	●	0 - 200 : Desirable 200 - 240 : Borderline High 240 - 280 : High > 280 : Very High
Triglycerides - Serum	75	mg/dL	●	0-150
HDL CHOLESTEROL - SERUM / PLASMA (Direct Enzymatic Colorimetric)	60	mg/dL	●	< 40 : Major risk factor for heart disease 40 - 59 : The higher The better. >=60 : Considered protective against heart disease

Mean Blood Sugar 103

LFT (LIVER FUNCTION TEST)

Test Name	Result	Unit	Level	Range
PROTEIN TOTAL - SERUM / PLASMA	7.87	g/dL	●	6.00-8.00
PROTEIN TOTAL - SERUM / PLASMA	7.87	g/dL	●	6.00-8.00
ALBUMIN - SERUM	4.32	g/dL	●	Adult(18 - 60 Yr): 3.5 - 5.2
ALBUMIN - SERUM	4.32	g/dL	●	Adult(18 - 60 Yr): 3.5 - 5.2
Globulin-Serum/Plasma	3.5		●	2.20-4.20
Globulin-Serum/Plasma	3.5		●	2.20-4.20
A/G ratio	1.2		●	1.00-2.00
A/G ratio	1.2		●	1.00-2.00

THYROID PROFILE (T3,T4 AND TSH)

Test Name	Result	Unit	Level	Range
TOTAL T3: TRI IODOTHYRONINE - SERUM	0.6 *	ng/mL	●	0.8 - 2.0

● Within Normal Range    ● Borderline High/Low    ● Out of Range



Name : Mrs. VAISHALI C CHUNARA (38 /F)

UHID : AHCC.0000127014

Date : 07/02/2023

Package : MEDIWHEEL-FULL BODY CHK-BELOW40-FEMALE

AHC No : AHCCA44451



LDL Cholesterol (Direct LDL)	95	mg/dL ●	100 : Optimal 100-129 : Near Optimal 130-159 : Borderline High 160-189 : High >=190 : Very High
VLDL CHOLESTEROL	15	●	< 40 mg/dl
C/H RATIO	3	●	0-4.5

Liver appears normal in size and shows uniform normal echotexture. No evidence of focal or diffuse pathology seen. Intra and extra hepatic biliary radicles are not dilated. Portal vein is normal in caliber. Intrahepatic portal radicles appear normal.

Gall bladder appears normal with no evidence of calculus. Wall thickness appears normal. No evidence of pericholecystic collection.

Visualized pancreas appear normal in size and echotexture. No focal lesions identified. Visualize pancreatic duct appears normal in caliber. Spleen is normal in size and shows uniform echotexture.

Both kidneys are normal in size and show normal echopattern with good corticomedullary differentiation. Cortical outlines appear smooth. No evidence of calculi. Pelvicalyceal system on both sides appear normal.

No evidence of ascites or significant lymphadenopathy. Visualized bowel loops appear normal and shows normal peristalsis.

Urinary bladder is normal in contour and outline. Wall thickness appears normal. No evidence of any intraluminal pathology seen.

On transabdominal scan; Uterus measures 9.0 x 4.5 x 5.2 cm. ET measures 7 mm.

Uterus is anteverted and appears normal in size and echotexture. No focal lesion noted. Myometrial and endometrial echotexture appears normal.

Both ovaries appears normal in size and echotexture. No definite evidence of adnexal/pelvic mass is seen.

IMPRESSION :  
No significant abnormality detected.

X-RAY CHEST PA

CONVENTIONAL PAP SMEAR /CERVICAL SMEAR

Ref No: CY 218/23  
Brief Clinical History: LMP: 29.1.2023  
SPECIMEN TYPE: Conventional Cervical smear  
One wet fixed smear received, labeled as 'Vaishali AHCC 127014'.  
SPECIMEN ADEQUACY: Satisfactory for evaluation with endocervical cells.  
INTERPRETATION/RESULT: Negative for intraepithelial lesion or malignancy.

USG WHOLE ABDOMEN

● Within Normal Range    ● Borderline High/Low    ● Out of Range



Name : Mrs. VAISHALI C CHUNARA (38 /F)

UHID : AHCC.0000127014

Date : 07/02/2023

Package : MEDIWHEEL-FULL BODY CHK-BELOW40-FEMALE

AHC No : AHCCA4451



Right side apical pleural thickening seen with fibro-calcified opacities in right upper zone. Few small calcified opacities in right mid zone. Suggest sequelae of old Koch's infection.

Left lung field appear normal.  
Bilateral hilar shadows appear normal. Trachea and major bronchi appear normal.  
Cardiothoracic ratio is normal.  
Both costophrenic angles are clear. Domes of diaphragm are well delineated.  
Visualized bony thorax appear normal.

INVESTIGATIONS NOT DONE / NOT YET REPORTED / NOT PART OF PACKAGE (LAB, RADIOLOGY & CARDIOLOGY)

**Haematology**

STOOL ROUTINE

URINE GLUCOSE (FASTING)

URINE GLUCOSE (POST PRANDIAL)

**CARDIOLOGY**

ECHO/TMT

ECG



Within Normal Range



Borderline High/Low



Out of Range



Name : Mrs. VAISHALI C CHUNARA (38 /F)

UHID : AHCC.0000127014

Date : 07/02/2023

Package : MEDIWHEEL-FULL BODY CHK-BELOW40-FEMALE

AHC No : AHCCA44451



Organization Accredited by Joint Commission International  
**Executive Summary**

 BODY WEIGHT 71 KG, IDEAL BODY WEIGHT 59 KG  
ECG- NORMAL SINUS RHYTHM  
TMT- TEST IS NEGATIVE FOR EXERCISE TIME , AND WORKLOAD METS  
CHEST X-RAY- NORMAL  
USG ABDOMEN- RIGHT SIDE APICAL PLEURAL THICKENING SEEN WITH FIBRO-CALCIFIED OPACITIES IN RIGHT UPPER ZONE, FEW SMALL CALCIFIED OPACITIES IN RIGHT MID ZONE, SUGGEST SEQUELA OF OLD KOCH'S INFECTION  
EYE- NORMAL

**Wellness Prescription**

**Advice On Diet :-**

 BALANCED DIET  
LOW FAT DIET  
LOW CARBOHYDRATE DIET

**Advice On Physical Activity :-**

 REGULAR 30 MINUTES WALK FOR HEALTH AND 60 MINUTES FOR WEIGHT REDUCTION  
DO YOGA AND MEDITATION  
MAINTAIN WEIGHT BETWEEN 58-63 KG

**Medications**

THYRONORM 25MCG TAB 120'S(THYROXINE SODIUM) OD Oral before breakfast 3 Month(s) HR BEFORE BREAKFAST , SHOULD BE TAKEN EMPTY STOMACH

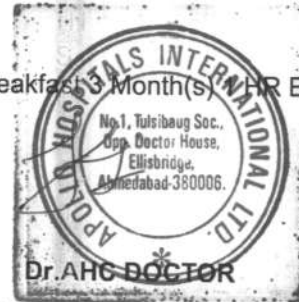

AHC Physician / Consultant Internal Medicine

Printed By : MUKTA S ADALTI

**Note :-** The Health Check-up examinations and routine investigations have certain limitations and may not be able to detect all the diseases. Any new or persisting symptoms should be brought to the attention of the Consulting Physician. Additional tests, consultations and follow up may be required in some cases.

Name : Mrs. VAISHALI C CHUNARA (38 /F)  
 Package : MEDIWHEEL-FULL BODY CHK-BELOW40-FEMALE

UHID : AHCC.0000127014

Date : 07/02/2023  
 AHC No : AHCCA4451  



Organization is accredited by Joint Commission International

Drug Name	Strength	Dosage	Frequency	Route of Admin	Relationship with Meal	Duration	Indication
THYRONORM 25MCG TAB 120'S(THYROXINE SODIUM)			OD	Oral	before breakfast	3 Month(s)	1 HR BEFORE BREAKFAST, SHOULD BE TAKEN EMPTY STOMACH



**Dr.AHC DOCTOR**  
 AHC Physician / Consultant Internal Medicine





Organization is Accredited by Joint Commission International



DEPARTMENT OF BIOCHEMISTRY AND IMMUNOLOGY

Name : Mrs. VAISHALI C CHUNARA Age : 38Yr 1Mth 2Days Gender : Female
UHD : AHCC.0000127014 / AHCCA4451 W/BNo/RefNo : AHC
SIN \ LRN : 3739638 \ 3739639 \ 3739641 \ 1603684
Specimen : Plasma
Ref Doctor : SELF REFERRAL



Collected on : 07-FEB-2023 09:57:31 AM Received on : 07-FEB-2023 11:05:39 AM Reported on : 07-FEB-2023 01:13:09 PM

MEDIWHEEL-FULL BODY CHK-BELOW40-FEMALE

Table with 4 columns: TEST NAME, RESULT, BIOLOGICAL REFERENCE INTERVALS, UNITS. Rows include GLUCOSE - SERUM / PLASMA (FASTING), GLYCOSYLATED HEMOGLOBIN (HBA1C) - WHOLE BLOOD, Mean Blood Sugar, ALT (SGPT) - SERUM / PLASMA, ALKALINE PHOSPHATASE - SERUM/PLASMA, and AST (SGOT) - SERUM.

For Enquiry/Appointments Contact +91 76988 15003 / +91 79 66701880

Apollo Hospitals International Limited
Plot No. -1A, 3rd Fl., Gandhinagar, Gujarat - 382426, India.
Phone : +91 79 66701800 | Fax No. : +91 79 66701843
E-mail : info@apolloahd.com | www.ahmedabad.apollohospitals.com

Apollo Hospitals - City Centre (NIN,NAGH-JCI)
1, Tulsibaug Society, Nr. Parimal Garden, Ahmedabad.
Phone : +91 79 66305800 / 01 or +91 76988 15148
E-mail : infoahcc@apolloahd.com

Regd. Office
19, Bishop Gardens, R.A. Puram, Chennai - 600 028
CIN No. : U85110TN1997PLC039016 | GSTin : 24AABCA4150H225
For online appointment : www.askapollo.com

The Emergency Specialist



Saving time. Saving lives.

For online appointment : www.askapollo.com
Keep the records carefully and bring them along during your next visit to our Hospital



Organization is Accredited  
by Joint Commission International



**DEPARTMENT OF BIOCHEMISTRY AND IMMUNOLOGY**

Name : Mrs. VAISHALI C CHUNARA      Age : 38Yr 1Mth 2Days      Gender : Female  
 UHID : AHCC.0000127014 / AHCCA4451      W/BNo/RefNo : AHC  
 SIN \ LRN : 3739638 \ 3739639 \ 3739641 \ 1603684  
 Specimen : Plasma  
 Ref Doctor : SELF REFERRAL



Collected on : 07-FEB-2023 09:57:31 AM      Received on : 07-FEB-2023 11:05:39 AM      Reported on : 07-FEB-2023 01:13:09 PM

(UV without P5P)

**BILIRUBIN (DIRECT/INDIRECT/TOTAL) - SERUM**

(Diazotization)

<b>Bilirubin Total</b>	<b>0.172 *</b>	0-1 days : 0 - 6mg/dl 1-2 days : 0 - 8mg/dl 2-5 days : 0 - 12mg/dl 5days - 4 months : 0.3 -1.2mg/dl >4 months : 0.3-1.2 mg/dl	mg/dL
<b>Direct Bilirubin</b>	<b>0.099</b>	Upto 0.3 mg/dl	mg/dL
<b>Indirect Bilirubin</b>	<b>0.07</b>	1 Day ≤5.1 mg/dL 2 Days ≤7.2 mg/dL 3-5 Days ≤10.3 mg/dL 6-7 Days ≤8.4 mg/dL 8-9 Days ≤6.5 mg/dL 10-11 Days ≤4.6 mg/dL 12-13 Days ≤2.7 mg/dL 14 Days - 9 Years 0.2-0.8 mg/dL 10-19 Years 0.2-1.1 mg/dL ≥20 Years 0.2-1.2 mg/dL	mg/dL

<b>CREATININE - SERUM / PLASMA</b>	<b>0.86</b>	Adult Female: 0.5 - 1.2	mg/dL
------------------------------------	-------------	-------------------------	-------

(Alkaline picrate - kinetic rate blanked)

<b>GGTP: GAMMA GLUTAMYL TRANSPEPTIDASE - SERUM (IFCC)</b>	<b>20</b>	Male : 10 - 71 Female : 6 - 42	U/L
---	-----------	-----------------------------------	-----

<b>PROTEIN TOTAL - SERUM / PLASMA (Biuret)</b>	<b>7.87</b>	>2 Year: 6.0 - 8.0	g/dL
--	-------------	--------------------	------

<b>ALBUMIN - SERUM</b>	<b>4.32</b>	Adult(18 - 60 Yr): 3.5 - 5.2	g/dL
------------------------	-------------	------------------------------	------

For Enquiry/Appointments Contact +91 76988 15003 / +91 79 66701880

**Apollo Hospitals International Limited**  
 Plot No. - A, Bhat, GIDC, Gandhinagar, Gujarat - 382428, India.  
 Phone : +91 79 66701800 | Fax No. : +91 79 66701843  
 E-mail : info@apolloahd.com | www.ahmedabad.apollohospitals.com

**Apollo Hospitals - City Centre** (NON NASH-CO)  
 1, TulsiBaag Society, Nr. Panimal Garden, Ahmedabad.  
 Phone : +91 79 66305800 / 01 or +91 76988 15148  
 E-mail : infoahcc@apolloahd.com

**Regd. Office**  
 19, Bishop Gardens, R.A. Puram, Chennai - 600 028  
 CIN No. : U65110TN1997PLC039016 | GSTIN : 24AABCA4150H225  
 For online appointment : www.askapollo.com

The Emergency Specialist



Saving time. Saving lives.

For online appointment : www.askapollo.com  
 Keep the records carefully and bring them along during your next visit to our Hospital



Organization is Accredited  
by Joint Commission International



DEPARTMENT OF BIOCHEMISTRY AND IMMUNOLOGY

Name : Mrs. VAISHALI C CHUNARA Age : 38Yr 1Mth 2Days Gender : Female  
 UHID : AHCC.0000127014 / AHCCA4451 W/BNo/RefNo : AHC  
 SIN \ LRN : 3739638 \ 3739639 \ 3739641 \ 1603684  
 Specimen : Plasma  
 Ref Doctor : SELF REFERRAL



Collected on : 07-FEB-2023 09:57:31 AM Received on : 07-FEB-2023 11:05:39 AM Reported on : 07-FEB-2023 01:13:09 PM

Globulin-Serum/Plasma	3.5	2.2 - 4.2	
A/G ratio	1.2	1.00 - 2.00	
TOTAL T3: TRI IODOTHYRONINE - SERUM (Electrochemiluminescence:ECLIA)	0.6 *	0.8 - 2.0	ng/mL
TOTAL T4: THYROXINE - SERUM (Electrochemiluminescence:ECLIA)	5 *	5.1 - 14.1	ug/dL
TSH: THYROID STIMULATING HORMONE - SERUM (Electrochemiluminescence:ECLIA)	5.38 *	14-120 years : 0.27 - 4.20	µIU/mL
URIC ACID - SERUM (Uricase, colorimetric)	3.0	Male : 3.4-7.0 Female : 2.4-5.7	mg/dL
BUN (BLOOD UREA NITROGEN) (Histology)	10	Adult : 6 - 20	mg/dL
UREA - SERUM / PLASMA	21	15 - 50	mg/dL
LIPID PROFILE - SERUM			
TOTAL CHOLESTEROL (CHOD POD)	169	0 - 200 : Desirable 200 - 240 : Borderline High 240 - 280 : High > 280 : Very High	mg/dl
TRIGLYCERIDES - SERUM (Enzymatic Endpoint)	75	Normal: <150 High: 150 - 199 Hypertriglyceridemic: 200 - 499 Very High: >=500	mg/dL
HDL CHOLESTEROL - SERUM / PLASMA (Direct Enzymatic Colorimetric)	60	< 40 : Major risk factor for heart disease 40 - 59 : The higher The better.	mg/dL



Organization is Accredited  
by Joint Commission International



DEPARTMENT OF BIOCHEMISTRY AND IMMUNOLOGY

Name : Mrs. VAISHALI C CHUNARA Age : 38Yr 1Mth 2Days Gender : Female  
 UHID : AHCC.0000127014 / AHCCA4451 W/BNo/RefNo : AHC  
 SIN \ LRN : 3739638 \ 3739639 \ 3739641 \ 1603684  
 Specimen : Plasma  
 Ref Doctor : SELF REFERRAL



Collected on : 07-FEB-2023 09:57:31 AM Received on : 07-FEB-2023 11:05:39 AM Reported on : 07-FEB-2023 01:13:09 PM

LDL CHOLESTEROL - SERUM / PLASMA (Direct LDL)	95	>=60 : Considered protective against heart disease < 100 : Optimal 100-129 : Near Optimal 130-159 : Borderline High 160-189 : High >=190 : Very High	mg/dL
VLDL CHOLESTEROL (Calculated)	15	< 40 mg/dl	
C/H RATIO (Calculated)	3	&lt; 4.5	

Comments : 07/02/2023

Report Status:Final

\* END OF REPORT \*

CHECKED BY 1010782  
723343

Printed On : 07-FEB-2023 04:58:00 PM

DR. JAYDEEP BARIYA,  
MD PATHOLOGY,  
CONSULTANT

For Enquiry/Appointments Contact +91 76988 15003 / +91 79 66701880

**Apollo Hospitals International Limited**  
Plot No.-1A, Bhat, GIDC, Gandhinagar, Gujarat - 382428, India.  
Phone : +91 79 66701800 | Fax No. : +91 79 66701843  
E-mail : info@apolloahd.com | www.ahmedabad.apollohospitals.com

**Apollo Hospitals - City Centre** (NON NABH-JCI)  
1, TulsiBaag Society, Nr. Parimal Garden, Ahmedabad.  
Phone : +91 79 66305800 / 01 or +91 76988 15148  
E-mail : infoahcc@apolloahd.com

**Regd. Office**  
19, Bishop Gardens, R.A. Puram, Chennai - 600 028  
CIN No. : U85110TN1997PLC039016 | GSTIn : 24AABCA4150H225  
For online appointment : www.askapollo.com



For online appointment : www.askapollo.com  
Keep the records carefully and bring them along during your next visit to our Hospital



Organization is Accredited  
by Joint Commission International



DEPARTMENT OF BIOCHEMISTRY AND IMMUNOLOGY

Name : Mrs. VAISHALI C CHUNARA      Age : 38Yr 1Mth 2Days      Gender : Female  
 UHID : AHCC.0000127014      / AHCCAH4451      W/BNo/RefNo : AHC  
 SIN \ LRN : 3739643 \ 1603684  
 Specimen : Plasma  
 Ref Doctor : SELF REFERRAL



Collected on : 07-FEB-2023 09:57:32 AM      Received on : 07-FEB-2023 11:05:39 AM      Reported on : 07-FEB-2023 03:17:17 PM

MEDIWHEEL-FULL BODY CHK-BELOW40-FEMALE

TEST NAME	RESULT	BIOLOGICAL REFERENCE INTERVALS	UNITS
GLUCOSE - SERUM / PLASMA (POST PRANDIAL) - PPBS (Hexokinase)			
GLUCOSE - SERUM / PLASMA (POST PRANDIAL)	112.5	70 - 140	mg/dL

07/02/2023

Report Status:Final

\* END OF REPORT \*

CHECKED BY 1217739  
717880



Printed On : 07-FEB-2023 04:58:16 PM

Dr.HARDIK KOSHTI  
MD PATHOLOGY,  
CONSULTANT



Organization is Accredited by Joint Commission International



DEPARTMENT OF CLINICAL PATHOLOGY

Name : Mrs. VAISHALI C CHUNARA Age : 38Yr 1Mth 2Days Gender : Female
UHID : AHCC.0000127014 / AHCCA4451 W/BNo/RefNo : AHC
SIN\LRN : 3739642 \ 1603684
Specimen : Urine
Ref Doctor : SELF REFERRAL



Collected on : 07-FEB-2023 09:57:32 AM Received on : 07-FEB-2023 11:05:45 AM Reported on : 07-FEB-2023 03:39:57 PM

MEDIWHEEL-FULL BODY CHK-BELOW40-FEMALE

Table with 4 columns: TEST NAME, RESULT, BIOLOGICAL REFERENCE INTERVALS, UNITS. Includes sections for URINE FOR ROUTINE EXAMINATION, PHYSICAL EXAMINATION, and CHEMICAL EXAMINATION.

107/02/2023
Report Status:Final

\* END OF REPORT \*

CHECKED BY : 1217739
723343



DR. JAYDEEP BARIYA,
MD PATHOLOGY,
CONSULTANT

Printed On : 07-FEB-2023 04:59:23 PM



Organization is Accredited  
by Joint Commission International



DEPARTMENT OF HAEMATOLOGY

Name : Mrs. VAISHALI C CHUNARA Age : 38Yr 1Mth 2Days Gender : Female  
 UHID : AHCC.0000127014 / AHCCAH4451 W/BN/RefNo : AHC  
 SIN ILRN : 3739645 \ 1603684  
 Specimen : Whole Blood ( EDTA )  
 Ref Doctor : SELF REFERRAL



Collected on : 07-FEB-2023 09:57:32 AM Received on : 07-FEB-2023 11:05:52 AM Reported on : 07-FEB-2023 01:55:11 PM

MEDIWHEEL-FULL BODY CHK-BELOW40-FEMALE

TEST NAME	RESULT	BIOLOGICAL REFERENCE INTERVALS	UNITS
<b>COMPLETE BLOOD COUNT WITH ESR</b>			
Hemoglobin (Photometric Measurement)	10.9 *	12 - 16	gm%
Packed cell volume(Calculated)	35 *	36 - 46	%
RBC COUNT (Impedance)	4.49	3.8 - 5.2	Million/ul
MCV (From RBC Histogram)	78 *	80 - 100	fl
MCH(Calculated)	24.3 *	27 - 32	pg
MCHC(Calculated)	31.1	31 - 36	%
RDW(Calculated)	14.9 *	11.5 - 14.5	%
WBC Count (Impedance)	12200 *	4000 - 11000	/cu mm
<b>Differential Count (VCS Technology and Microscopy)</b>			
Neutrophils	83 *	40 - 75	%
Lymphocytes	12 *	20 - 40	%
Monocytes	04	2 - 10	%
Eosinophils	01	01 - 06	%
Basophils	00	0 - 1	%
Platelet Count (Impedance)	395000	150000 - 450000	/cu mm
MPV (Calculated)	8	7 - 11	fl
<b>PERIPHERAL SMEAR(Microscopy)</b>			
RBC:	Hypochromic Microcytic RBCs,Anemia		
RBC::	Anisocytosis (+)		
WBC:	Neutrophilic leucocytosis noted.		
Platelets:	Adequate on the smear		
Parasite	No Parasites Seen		
ERYTHROCYTE SEDIMENTATION RATE (ESR) (Automated/ optic-electronic)	20	0 - 20	mm/1st hr
SUGGEST:	S. Iron Profile is indicated.		

For Enquiry/Appointments Contact: +91 76988 15003 / +91 79 66701880

**Apollo Hospitals International Limited**  
 Plot No. 1A, Bhat, GIDC, Gandhinagar, Gujarat - 382428, India.  
 Phone: +91 79 66701800 | Fax No.: +91 79 66701843  
 E-mail: info@apolloahd.com | www.ahmedabad.apollohospitals.com

**Apollo Hospitals - City Centre** (NON NABH-ICI)  
 1, TulsiBaag Society, Nr. Parimal Garden, Ahmedabad.  
 Phone: +91 79 66305800 / 01 or +91 79 6988 15148  
 E-mail: infoahcc@apolloahd.com

**Regd. Office**  
 19, Bishop Gardens, R.A. Puram, Chennai - 600 028  
 CIN No.: U85110TN1997PLC039016 | GSTIN: 24AABCA4150H225  
 For online appointment: www.askapollo.com

The Emergency Specialist



Saving time. Saving lives.

For online appointment: www.askapollo.com  
 Keep the records carefully and bring them along during your next visit to our Hospital



Organization is Accredited by Joint Commission International



DEPARTMENT OF HAEMATOLOGY

Name : Mrs. VAISHALI C CHUNARA      Age : 38Yr 1Mth 2Days      Gender : Female  
 UHID : AHCC.0000127014 / AHCCA4451      W/BNo/RefNo : AHC  
 SIN \LRN : 3739645 \ 1603684  
 Specimen : Whole Blood ( EDTA )  
 Ref Doctor : SELF REFERRAL



Collected on : 07-FEB-2023 09:57:32 AM      Received on : 07-FEB-2023 11:05:52 AM      Reported on : 07-FEB-2023 01:55:11 PM

07/02/2023.  
Report Status:Final

\* END OF REPORT \*

CHECKED BY : 1060162  
723343

First Report Printed On : 07-FEB-2023 04:42:20 PM  
Printed On : 07-FEB-2023 04:59:41 PM

DR. JAYDEEP BARIYA,  
MD PATHOLOGY,  
CONSULTANT





Organization is Accredited  
by Joint Commission International



DEPARTMENT OF BLOOD BANK

Name : Mrs. VAISHALI C CHUNARA Age : 38Yr 1Mth 2Days Gender : Female  
 UHD : AHCC.0000127014 / AHCCA4451 W/BNo/RefNo : AHC  
 SIN ILRN : 3739644 \ 1603684  
 Specimen : Blood  
 Ref Doctor : Mr. AHC DOCTOR



Collected on : 07-FEB-2023 09:57:32 AM Received on : 07-FEB-2023 03:53:28 PM Reported on : 07-FEB-2023 04:48:54 PM

MEDIWHEEL-FULL BODY CHK-BELOW40-FEMALE

TEST NAME RESULT

BLOOD GROUPING AND TYPING (ABO and Rh)  
 BLOOD GROUP: B Positive  
 Report Status:Final

\* END OF REPORT \*

CHECKED BY : 1130023  
 717844

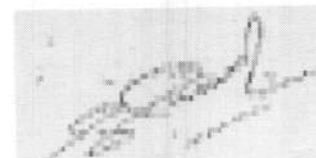

Dr.SANJAY GUPTA  
 MBBS, DIHBT,  
 CONSULTANT, BLOOD BANK

Printed On : 08-FEB-2023 01:23:55 PM

For Enquiry/Appointments Contact +91 76988 15003 / +91 79 66701880

Apollo Hospitals International Limited  
 Plot No. -1A, Bhat, GIDC, Gandhinagar, Gujarat - 382428, India.  
 Phone : +91 79 66701800 | Fax No. : +91 79 66701843  
 E-mail : info@apolloahd.com | www.ahmedabad.apollohospitals.com

Apollo Hospitals - City Centre (NON NABH-JCI)  
 1, TulsiBaag Society, Nr. Parimal Garden, Ahmedabad.  
 Phone : +91 79 66305800 / 01 or +91 76988 15148  
 E-mail : infoahcc@apolloahd.com

For online appointment : www.askapollo.com  
 Keep the records carefully and bring them along during your next visit to our Hospital

Regd. Office  
 19, Bishop Gardens, R.A. Puram, Chennai - 600 028  
 CIN No. : U85110TN1997PLC039016 | GSTin : 24AABCA4150H225  
 For online appointment : www.askapollo.com



Saving time. Saving lives.



Organization is Accredited  
by Joint Commission International



**DEPARTMENT OF RADIOLOGY AND IMAGING SCIENCES**

**Patient Details** : Mrs. VAISHALI C CHUNARA | Female | 38Yr 1Mth 2Days  
**UHID** : AHCC.0000127014      **Patient Location:** AHC  
**Patient Identifier:** AHCCA4451        
**DRN** : 123016992      **Completed on :** 07-FEB-2023 09:00  
**Ref Doctor** : SELF REFERRAL

**X-RAY CHEST PA**

**IMPRESSION**

Right side apical pleural thickening seen with fibro-calcified opacities in right upper zone.  
 Few small calcified opacities in right mid zone. Suggest sequale of old Koch's infection.

Left lung field appear normal.

Bilateral hilar shadows appear normal. Trachea and major bronchi appear normal.

Cardiothoracic ratio is normal.

Both costophrenic angles are clear. Domes of diaphragm are well delineated.

Visualized bony thorax appear normal.

--- END OF THE REPORT ---

*T.V. Parikh*

TIRTH VINAYKUMAR PARIKH

Printed on : 07-Feb-2023 11:55

Printed By : 717876

Reported By : 717876

Page 1 of 1

For Enquiry/Appointments Contact +91 76988 15003 / +91 79 66701880

**Apollo Hospitals International Limited**  
 Plot No.-1A, Bhat, GIDC, Gandhinagar, Gujarat - 382428, India.  
 Phone : +91 79 66701800 | Fax No. : +91 79 66701843  
 E-mail : info@apolloahd.com | www.ahmedabad.apollohospitals.com

**Apollo Hospitals - City Centre (NON NABH-ICI)**  
 1, TulsiBaag Society, Nr. Parimal Garden, Ahmedabad.  
 Phone : +91 79 66305800 / 01 or +91 76988 15148  
 E-mail : infoahcc@apolloahd.com

**Regd. Office**  
 19, Bishop Gardens, R.A. Puram, Chennai - 600 028  
 CIN No. : U85110TN1997PLC039016 | GSTIn : 24AABCA4150H2Z5  
 For online appointment : www.askapollo.com



For online appointment : www.askapollo.com

Keep the records carefully and bring them along during your next visit to our Hospital



Organization is Accredited  
by Joint Commission International



## DEPARTMENT OF RADIOLOGY AND IMAGING SCIENCES

**Patient Details** : Mrs. VAISHALI C CHUNARA | Female | 38Yr 1Mth 2Days  
**UHID** : AHCC.0000127014 **Patient Location:** AHC  
**Patient Identifier:** AHCCA4451   
**DRN** : 223006764 **Completed on :** 07-FEB-2023 09:29  
**Ref Doctor** : SELF REFERRAL

### USG WHOLE ABDOMEN

#### IMPRESSION

Liver appears normal in size and shows uniform normal echotexture. No evidence of focal or diffuse pathology seen. Intra and extra hepatic biliary radicles are not dilated. Portal vein is normal in caliber. Intrahepatic portal radicles appear normal.

Gall bladder appears normal with no evidence of calculus. Wall thickness appears normal. No evidence of pericholecystic collection.

Visualized pancreas appear normal in size and echotexture. No focal lesions identified.

Visualize pancreatic duct appears normal in caliber.

Spleen is normal in size and shows uniform echotexture.

Both kidneys are normal in size and show normal echopattern with good corticomedullary differentiation. Cortical outlines appear smooth. No evidence of calculi. Pelvicalyceal system on both sides appear normal.

No evidence of ascites or significant lymphadenopathy. Visualized bowel loops appear normal and shows normal peristalsis.

Urinary bladder is normal in contour and outline. Wall thickness appears normal. No evidence of any intraluminal pathology seen.

On transabdominal scan;

Uterus measures 9.0 x 4.5 x 5.2 cm. ET measures 7 mm.

Uterus is anteverted and appears normal in size and echotexture. No focal lesion noted.

Myometrial and endometrial echotexture appears normal.

Both ovaries appears normal in size and echotexture. No definite evidence of adnexal/pelvic mass is seen.

#### IMPRESSION :

No significant abnormality detected.

Printed on : 07-Feb-2023 11:56

Printed By : 717876

Reported By : 717876

Page 1 of 2

For Enquiry/Appointments Contact +91 76988 15003 / +91 79 66701880

**Apollo Hospitals International Limited**  
 Plot No.-1A, Bhat, GIDC Gandhinagar, Gujarat - 382428, India.  
 Phone : +91 79 66701800 | Fax No. : +91 79 66701843  
 E-mail : info@apolloahd.com | www.ahmedabad.apollohospitals.com

**Apollo Hospitals - City Centre (NON NASH-IC)**  
 1, TulsiBaag Society, Nr. Panmal Garden, Ahmedabad.  
 Phone : +91 79 66305800 / 01 or +91 76988 15148  
 E-mail : infoahcc@apolloahd.com

**Regd. Office**  
 19, Bishop Gardens, R.A. Puram, Chennai - 600 028  
 CIN No. : U85110TN1997PLC039016 | GSTin : 24AABCA4150H225  
 For online appointment : www.askapollo.com

The Emergency Specialist  
  
 Saving time. Saving lives.

For online appointment : www.askapollo.com  
 Keep the records carefully and bring them along during your next visit to our Hospital



Organization is Accredited  
by Joint Commission International



Mrs. VAISHALI C CHUNARA

AHCC.0000127014

AHCCA4451

USG WHOLE ABDOMEN

--- END OF THE REPORT ---

*T.V. Parikh*

TIRTH VINAYKUMAR PARIKH

Printed on : 07-Feb-2023 11:56

Printed By : 717876

Reported By : 717876

Page 2 of 2

For Enquiry/Appointments Contact +91 76988 15003 / +91 79 66701880

**Apollo Hospitals International Limited**  
Plot No.-14, 8th Fl., GIDC, Gandhinagar, Gujarat - 382428, India.  
Phone : +91 79 66701800 | Fax No. : +91 79 66701843  
E-mail : info@apolloahd.com | www.ahmedabad.apollohospitals.com

**Apollo Hospitals - City Centre (NCH NABH-JCI)**  
1, TulsiBaag Society, Nr. Parimal Garden, Ahmedabad.  
Phone : +91 79 66305800 / 01 or +91 76988 15148  
E-mail : infoahcc@apolloahd.com

**Regd. Office**  
19, Bishop Gardens, R.A. Puram, Chennai - 600 028  
CIN No. : U85110TN1997PLC039016 | GSTIN : 24AAABCA4150H225  
For online appointment : www.askapollo.com

For online appointment : [www.askapollo.com](http://www.askapollo.com)  
Keep the records carefully and bring them along during your next visit to our Hospital



Checked By

EYE CHECK UP

NAME Mrs Vaishali Chumasa

Date

07/02/23

VA 6/6P  
6/9

38/7

flo

BCVA(Distance & Near)

RE -0.5 + 30 2/6  
LE -0.75 D SP 2/6

Colour Vision

Normal

Advice:

Anterior Segment

Fundus

Advice:

Diagnosis





**OBSTETRICS & GYNAECOLOGY - AHC**

Name : .....	Date : .....	Unit No. : .....
Occupation : .....	Ref. Physician : .....	
Age : ..... Sex : <input type="checkbox"/> Male <input type="checkbox"/> Female	Copies to : .....	

**GYNAEC CHECK UP**

**Chief Complaint:**

Taking treatment for itching

Children: 2 FTCS ♂. 10 yB  
 Deliveries: 2 ♀ - 15 yB  
 Last Child: 10 yB  
 Abortions: 2  
 Periods: Regular  
 LMP: 29/01/23  
 Menopause:  
 G. Condition: Good  
 P/A: soft  
 S/E:  
 PV: vaginitis +  
 P/R:  
 Impression:

Weight:

BP:

Breasts: NAD

PAP Smear: Taken

Previous Medical H/O:

Nil

Previous Surgical H/O:

2 FTCS



Doctor Signature  
Date & Time



**ELECTROCARDIOGRAM REPORT**

AHCC.0000127014  
MRS. VAISHALIC CHUNAR  
A  
Age: 38 Year(s) Year(s)/Female  
7 Feb 2023 8:46:34 AM  
B,



Name: \_\_\_\_\_ Age/Sex: \_\_\_\_\_ Date: \_\_\_\_\_  
Ref. By: \_\_\_\_\_ ECG No. \_\_\_\_\_ UHID/IP: \_\_\_\_\_

Referral Diagnosis:

Atria - Rate:

Rhythm:

Axis:

PR Interval:

P Wave:

Voltage:

Q Wave:

S-T Changes:

Final Impression:

Reported By:

Ventricular Rate:

QRS:

QTc:

	V <sub>4R</sub>	V <sub>1</sub>	V <sub>2</sub>	V <sub>5</sub>	V <sub>6</sub>
R/S					

*Normal*



\*Caution: Please get the ECG photocopied for future reference.

Copy ID:

Name:

Birth date:

kg

mmHg

1100 Sinus rhythm

4068 Nonspecific Twave abnormality [flat T or negative T (I, aVF, V4, V5, V6)]

Medication:

Symptoms:

History:

Vent. rate 64 bpm  
 PR int 140 ms  
 QRS dur 84 ms  
 QT/QTc(E) int 420/ 430 ms  
 P/QRS/T axis 49/ 46/ 5 °  
 RV5/SV1 amp 1.45/ 1.38 mV  
 RV5+SV1 amp 2.83 mV

AHCC.0000127014  
 MRS. VAISHALIC CHUNAR  
 A  
 Age: 38Year(s) Year(s)/Female  
 7 Feb 2023 8:46:34 AM



Unconfirmed Report  
 Reviewed by:

10 mm/mV

10 mm/mV

10 mm/mV 25 mm/s Filter: H50 D 35 Hz 10 mm/mV

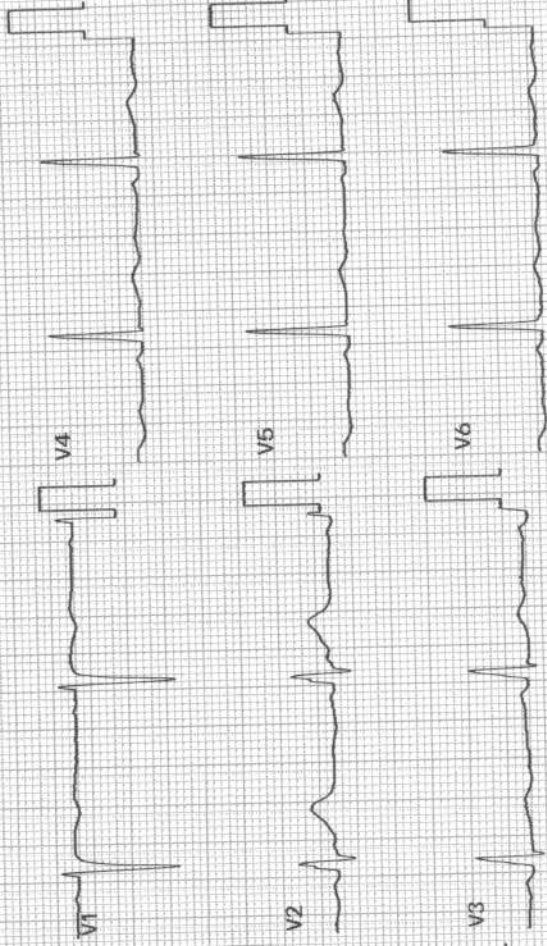
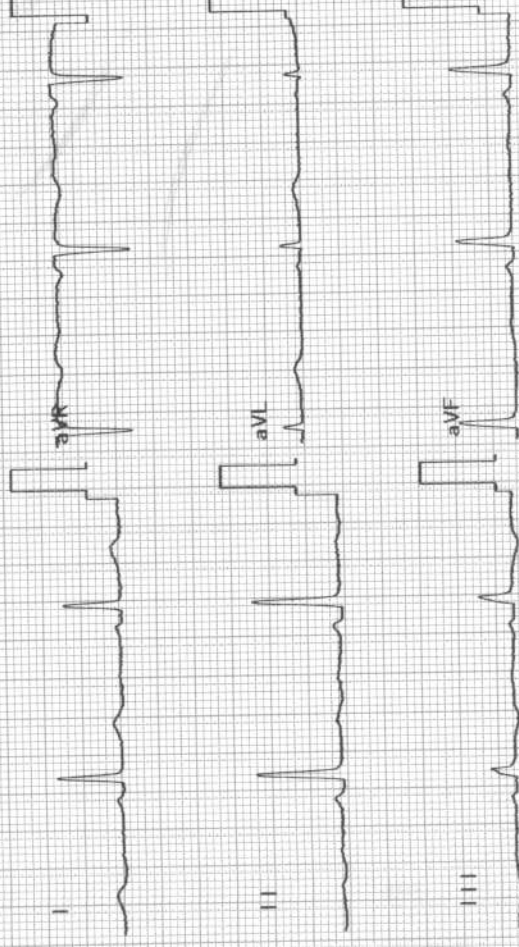

Rhythm[11] 10 mm/mV



# APOLLO HOSPITAL - CITY CENTER

OPP. DOCTOR HOUSE, ELLISBRIDGE, AHMEDABAD

## TREADMILL TEST SUMMARY REPORT

Protocol: BRUCE PROCTOCAL

History:

ID: 127014  
Ht/Wt: 159/71  
Recorded: 7-2-2023 10:52

Is. MRS VAISHALI C CHUNARA

Age: 38/F

Ref. by: MEDIWHEEL

Indication 1: CVS EVALUATION

Indication 2: TECH: JAYESH N SHAH

Indication 3:

Medication 1:  
Medication 2:  
Medication 3:

PHASE	PHASE TIME	STAGE TIME	SPEED (Km./Hr.)	GRADE (%)	H.R. (BPM)	B.P. (mmHg)	RPP X100	II	ST LEVEL (mm) V2	V5	METS
SUPINE					74	130/80	96	-0.3	0.4	-0.1	
STAGE 1	2:59	2:59	2.70	10.00	116	132/82	153	-1.4	0.8	-0.2	4.80
STAGE 2	5:29	2:29	5.40	14.00	156	138/84	215	-0.7	0.9	-0.7	6.71
PEAK EXER	5:30	2:30			156	138/84	215	-0.3	0.9	-0.3	6.73

### RESULTS

Exercise Duration: 5:30 Minutes  
 Max Heart Rate: 156 bpm 85% of target heart rate 182 bpm  
 Max Blood Pressure: 138/84 mmHg  
 Max Work Load: 6.73 METS

Reason of Termination:

### IMPRESSIONS

TEST IS NEGATIVE AT MODERATE WORKLOAD  
 NO ANGINA OR ARRHYTHMIA PROVOKED  
 NORMAL HEAMODYNAMIC RESPONSE  
 NO GALLOP OR MURMUR HEART AT PEAK EXERCISE  
 TEST TERMINATED DUE TO THR ACHIEVED.  
 TACHYCARDIA PRESENT  
 MODERATE EFFORT TOLERANCE.

