



भारत सरकार

Government of India

प्रदीप शर्मा

Pradeep Sharma

पिता : पीताम्बर दत्त शर्मा

Father : Pitamber Datt Sharma

जन्म तिथि / DOB : 05/06/1987

पुरुष / Male

5208 7403 0664

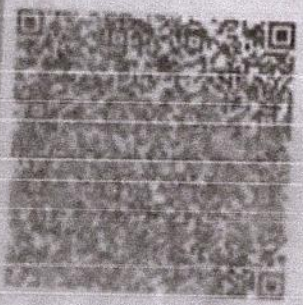

आधार - आत्म आदमी का अधिकार

Rishi

DR. RISHI BHUSHAN KALIA
M.D.
CHANDAN DIAGNOSTIC CENTRE
56, New Road, MKP Chowk
Dehradun-248001
Reg. No. 0125



Age / Gender: 38/Male
Patient ID: IDUN0444882122
Patient Name: Mr. PRADEEP SHARMA-PKG10000238

Date and Time: 17th Feb 22 10:45 AM

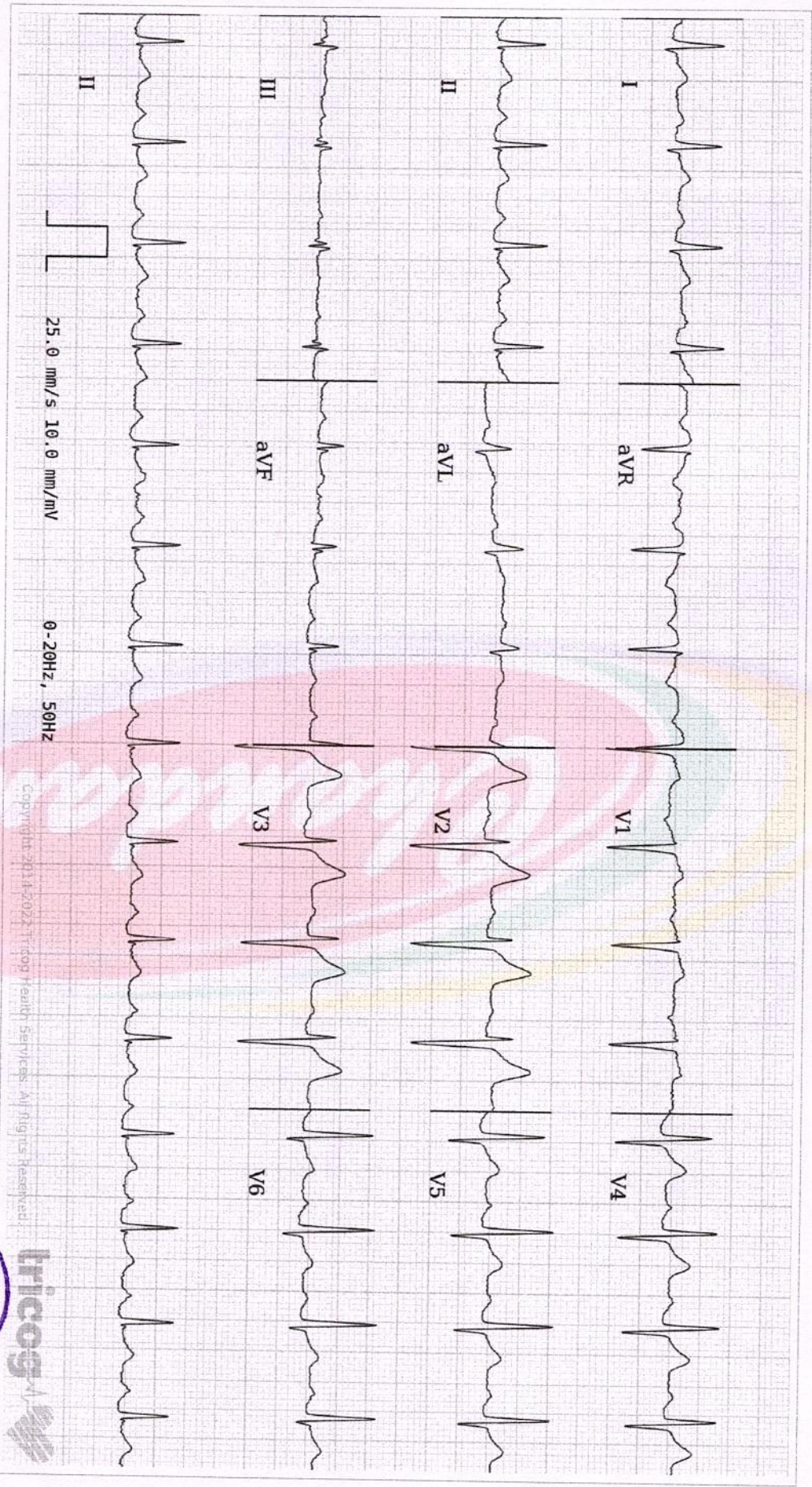

AR: 93 bpm VR: 93 bpm QRS: 92 ms QT: 344 ms QTc: 427 ms PRT: 202 ms P-R-T: 33° 33° 28°

25.0 mm/s 10.0 mm/mV 0-20HZ, 50HZ

Copyright © 2014-2022 Tricog Health Services. All rights reserved.



Within Normal Limits: Sinus Rhythm, Normal Axis. Please correlate clinically.

Home Sample Collection
1800-419-0002

Analysis of this report is based on ECG alone and should only be used as an adjunct to clinical history, symptoms and results of other invasive and non-invasive tests and must be interpreted by a qualified physician.

Feb. 2022



63382

REPORTED BY

Pradeep Sharma

Dr. Pradeep Sharma



Since 1991



Customer Care No.: 0522-6666600 E-mail: customercare.diagnostic@chandan.co.in Web: www.chandan.co.in