

|                |                              |         |                 |
|----------------|------------------------------|---------|-----------------|
| Patient's name | : VISHAL GAJENDRASINGH YADAV | Age/Sex | : 33 Years/Male |
| Referred by    | : Self                       | Reg. No | : 3597          |
| Date           | : 14/08/2021                 | Mobile  | : 8154013450    |
| Patient's Id   | : VY12                       | Ref ID. | :               |

**Fitness Certificate**

**GENERAL EXAMINATION**

Height (cms) : 170

Weight (kgs) : 78.5

Blood Pressure : 118/78 mmHg

Pulse : 69/Min

No Clubbing/Cynosis/Pallor/Pedel Oedem

Systemic Examination:

Cardio vascular System - S1,S2 Normal, No Murmur

Respiratory system - AEBE

Central Nervous System - No FND

Abdomen - Soft, Non Tender, No Organomegaly

This is an electronically authenticated report.  
Note:((LL-Very Low, L-Low, HH-Very High)

Approved On : 16/08/2021 11:58:00  
Generated On : 16/08/2021 12:27

End of Report



  
Dr Jinen M Shah  
DND (Medicine) CCS (USA)

M/33

*Handwritten signature*

भारत निर्वाचन आयोग  
 Election Commission of India  
 IDENTIFICATION CARD  
 XKB0035071

निर्वाचक का नाम : विशाल  
 Elector's Name : Vishal  
 पिता का नाम : राजेंद्र सिंह  
 Father's Name : Rajendra Singh  
 लिंग / Sex : पुरुष / Male  
 जन्म की तारीख  
 Date Of Birth : XX/XX/1986

Dr. Jiten M. Shah  
 DNB (Medicine) FCCS (USA)  
 Reg. No.: G-20693





भारतीय विशिष्ट पहचान प्राधिकरण  
**भारत सरकार**  
 Unique Identification Authority of India  
 Government of India

नामांकन क्रम/ Enrolment No.: 1410/10137/00487

To  
 विशाल गजेन्द्रसिंह यादव  
 Vishal Gajendrasingh Yadav  
 S/O: Gajendrasingh Yadav  
 Kaji pantumi  
 Karnal  
 Karnal  
 Meerut Uttar Pradesh - 205264  
 8154013450

Download Date: 18/05/2018

Generation Date: 02/06/2018

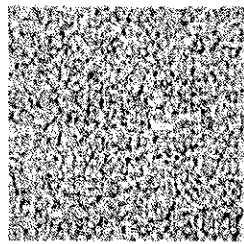
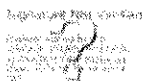

QR Code का प्रयोग करें

आपका आधार क्रमांक / Your Aadhaar No. :

**5763 4448 2759**

VID : 9161 2845 1015 2246

मेरा आधार, मेरी पहचान



भारत सरकार  
 Government of India



विशाल गजेन्द्रसिंह यादव  
 Vishal Gajendrasingh Yadav  
 जनम तिथि/DOB: 21/05/1986  
 लिंग: MALE

**5763 4448 2759**

VID : 9161 2845 1015 2246

मेरा आधार, मेरी पहचान



भारतीय विशिष्ट पहचान प्राधिकरण  
 Unique Identification Authority of India

पता:  
 विशाल गजेन्द्रसिंह यादव, काजी पन्तुमी, कर्नाल,  
 कर्नाल,  
 उत्तर प्रदेश - 205264

Address:  
 S/O: Gajendrasingh Yadav, Kaji pantumi,  
 Karnal, Meerut,  
 Uttar Pradesh - 205264

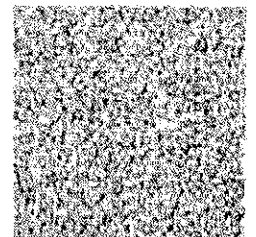

**5763 4448 2759**

VID : 9161 2845 1015 2246

- सूचना
- आधार पहचान का प्रमाण है, नागरिकता का नहीं।
  - पहचान का प्रमाण ऑनलाइन ऑथेंटिकेशन द्वारा प्राप्त करें।
  - यह एक इलेक्ट्रॉनिक प्रक्रिया द्वारा बना हुआ पत्र है।

**INFORMATION**

- Aadhaar is a proof of identity, not of citizenship
- To establish identity, authenticate online.
- This is electronically generated letter.

- आधार देश भर में मान्य है।
- आधार भविष्य में सरकारी और गैर-सरकारी सेवाओं का लाभ उठाने में उपयोगी होगा।
- Aadhaar is valid throughout the country.
- Aadhaar will be helpful in availing Government and Non-Government services in future.



Dr. Jineh M. Shah  
 DNB (Medicine) FCCS (USA)  
 Reg. No. G-20693

*Jineh Shah*



LETTER OF APPROVAL / RECOMMENDATION

To,

The Coordinator,  
Mediwheel (Arcofemi Healthcare Limited)  
Helpline number: 011- 41195959

Dear Sir / Madam,

**Sub: Annual Health Checkup for the employees of Bank of Baroda**

This is to inform you that the following employee wishes to avail the facility of Cashless Annual Health Checkup provided by you in terms of our agreement.

| PARTICULARS                     | EMPLOYEE DETAILS               |
|---------------------------------|--------------------------------|
| NAME                            | MR. YADAV VISHAL GAJENDRASINGH |
| EC NO.                          | 104266                         |
| DESIGNATION                     | BRANCH OPERATIONS              |
| PLACE OF WORK                   | VITHLAPUR                      |
| BIRTHDATE                       | 27-05-1986                     |
| PROPOSED DATE OF HEALTH CHECKUP | 14-08-2021                     |
| BOOKING REFERENCE NO.           | 21S104266100002080E            |

This letter of approval / recommendation is valid if submitted along with copy of the Bank of Baroda employee id card. This approval is valid from **11-08-2021** till **31-03-2022** The list of medical tests to be conducted is provided in the annexure to this letter. Please note that the said health checkup is a **cashless facility** as per our tie up arrangement. We request you to attend to the health checkup requirement of our employee and accord your top priority and best resources in this regard. The EC Number and the booking reference number as given in the above table shall be mentioned in the invoice, invariably.

We solicit your co-operation in this regard.

Yours faithfully,

Sd/-

**Chief General Manager**  
**HRM Department**  
**Bank of Baroda**

(Note: This is a computer generated letter. No Signature required. For any clarification, please contact Mediwheel (Arcofemi Healthcare Limited))

|  |                                |
|--|--------------------------------|
| <b>Patient's name</b> : VISHAL GAJENDRASINGH YADAV | <b>Age/Sex</b> : 33 Years/Male |
| <b>Referred by</b> : Self                          | <b>Reg. No</b> : 3597          |
| <b>Date</b> : 14/08/2021                           | <b>Mobile</b> : 8154013450     |
| <b>Patient's Id</b> : VY12                         | <b>Ref ID.</b> :               |

**HEMOGRAM REPORT**

*Performed on 5-Part Fully Auto Hematology Analyzer SIEMENS ADVIA 2120i)*

| Test  | Result                               | Unit                     | Biological Reference Interval |
|---|--------------------------------------|--------------------------|-------------------------------|
| Sample Type:  | EDTA                                 |                          |                               |
| <b>Haemoglobin:</b>   | 14.6                                 | gm/dL                    | 13.5 - 18.0                   |
| <b>Total WBC Count:</b>   | 7200                                 | /microlitre              | 4000 - 10500                  |
| <b>Platelets Count:</b>   | 324000                               | /microlitre              | 1,50,000 - 4,50,000           |
| <b>Differential Count:</b>  |                                      |                          |                               |
| Neutrophils:  | 53                                   | %                        | 40-80                         |
| Lymphocytes:  | 40                                   | %                        | 20-40                         |
| Eosinophils:  | 04                                   | %                        | Upto 6                        |
| Monocytes:  | 03                                   | %                        | 2-10                          |
| Basophils:  | 00                                   | %                        | <1-2                          |
| <b>RBC indices:</b>   |                                      |                          |                               |
| RBC Count:  | 5.09                                 | *10 <sup>6</sup> /microL | 4.5 - 5.5                     |
| HCT:  | 44.9                                 | %                        | 40 - 50                       |
| MCV:  | 88.2                                 | fL                       | 83-101                        |
| MCH:  | 28.7                                 | pg                       | 27-32                         |
| MCHC:   | 32.5                                 | %                        | 31.5-34.5                     |
| RDW:  | 13.1                                 | %                        | 11.6 - 14.0                   |
| <b>Erythrocytes Sedimentation Rate(ESR):</b><br>(By AUTO ESR-10, USA) |                                      |                          |                               |
| ESR 1st Hr:   | 07                                   | mm                       | 2 - 15 mm in 1Hr.             |
| ESR 2nd Hr:   | 17                                   | mm                       | 12 - 20 mm in 2 Hr.           |
| <b>Thick Smear Preparation:</b>                                       |                                      |                          |                               |
| Haemoparasite:  | Malarial parasites are not seen.     |                          |                               |
| <b>Peripheral Smear Examination:</b>                                  |                                      |                          |                               |
| RBCs:   | Normocytic & Normochromic.           |                          |                               |
| Platelet:   | Platelet adequate & normal on smear. |                          |                               |

This is an electronically authenticated report.  
Note:((LL-Very Low, L-Low, HH-Very High)



  
Dr. KEYUR Patel  
M.B.DCP

Patient's name : VISHAL GAJENDRASINGH YADAV  
Referred by : Self  
Date : 14/08/2021  
Patient's Id : VY12

Age/Sex : 33 Years/Male  
Reg. No : 3597  
Mobile : 8154013450  
Ref ID. :

Approved On : 15/08/2021 12:46:00  
Generated On : 16/08/2021 12:51



Patient's name : VISHAL GAJENDRASINGH YADAV      Age/Sex : 33 Years/Male  
Referred by : Self      Reg. No : 3597  
Date : 14/08/2021      Mobile : 8154013450  
Patient's Id : VY12      Ref ID. :

**GLYCOSYLATED HAEMOGLOBIN (HbA1C) ESTIMATION**

| Test   | Result | Unit | Biological Reference Interval  |
|--|--------|------|--|
| Sample Type: EDTA                                    |        |      |  |
| Glycosylated Haemoglobin (HbA1C)                     | 4.90   | %    | Pre-Diabetic (Adult): 5.7 - 6.4<br>Diabetic (Adult): >6.5<br>Therapeutic goal for glycemic control: <7.0 |
| Mean Blood Glucose Level (An average of 2 -3 Months) | 94     |      |  |

Method : HPLC on D-10, Bio-Rad,USA

**INTERPRETATION:**

- \* Blood sample can be drawn at any time. Fasting is not required.
- \* Reflects average blood sugar levels for the 2 to 3 months period before the test.
- \* Provides information for evaluating diabetic treatment modalities and tracks control of blood glucose of particular value in diabetic children, diabetics in whom the renal threshold for glucose is abnormal, unstable insulin dependent diabetics where blood sugars vary markedly from day to day.
- \* High value in poorly controlled DM and moves towards normal in patients with optimal control.

----- End of Report -----

  
Dr. KEYUR Patel  
M.B.DCP

This is an electronically authenticated report.  
Note:((LL-Very Low, L-Low, HH-Very High)

Approved On : 15/08/2021 12:45:00  
Generated On : 16/08/2021 12:51

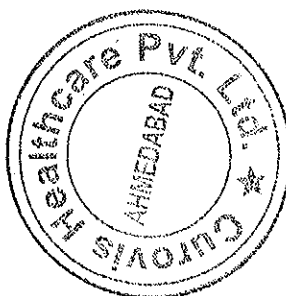

|  |                                |
|--|--------------------------------|
| <b>Patient's name</b> : VISHAL GAJENDRASINGH YADAV | <b>Age/Sex</b> : 33 Years/Male |
| <b>Referred by</b> : Self                          | <b>Reg. No</b> : 3597          |
| <b>Date</b> : 14/08/2021                           | <b>Mobile</b> : 8154013450     |
| <b>Patient's Id</b> : VY12                         | <b>Ref ID.</b> :               |

**LIPID PROFILE**

(Performed on Semi Auto Chemistry Analyzer BeneSphera)

| Test  | Result | Unit  | Biological Reference Interval  |
|---|--------|-------|--|
| Sample Type: Fasting Serum                        |        |       |  |
| <b>S.Cholesterol</b><br>(Oxidase Peroxidase)      | 218    | mg/dL | < 200 Desirable<br>200-239 Boderline High<br>> 240 High  |
| <b>S.HDLC (Direct)</b><br>(Phosphotungsstic Acid) | 38.8   | mg/dL | < 40 Low<br>> 60 High  |
| <b>S.Triglyceride</b><br>(GPO-POD)                | 240.9  | mg/dL | < 150 mg/dl Normal<br>150-199 Boderline High<br>200-499 High<br>> 500 Very High                            |
| <b>S.VLDL</b><br>(Calculated)                     | 48.18  | mg/dL | 10-40 Normal   |
| <b>S.LDLC</b><br>(Calculated)                     | 131.02 | mg/dL | < 100 Optimal<br>100-129 Near to above optimal<br>130-159 Boderline high<br>160-189 High<br>>190 Very High |
| <b>S.Cholesterol / HDLC Ratio</b><br>(Calculated) | 5.62   |       | < 4 Normal<br>4-6 Borderline<br>6-8 Risklevel<br>> 8 High Risk   |
| <b>S.LDLC / HDLC Ratio</b><br>(Calculated)        | 3.38   |       | < 3 Normal<br>3-4 Borderline<br>4-6 Risk Level<br>> 6 High Risk  |
| <b>Cholesterol / HDLC Ratio</b><br>(Calculated)   | 5.62   |       | < 3.5 Normal   |
| <b>Triglyceride / HDLC Ratio</b><br>(Calculated)  | 6.21   |       | < 2 Normal<br>> 4 Risk Level<br>> 6 High Risk  |
| <b>Non HDLC</b><br>(Calculated)                   | 179.2  |       | < 130 Normal<br>130 - 159 Near Normal<br>160 - 189 Borderline<br>190 - 219 Risklevel<br>> 220 High Risk    |

End of Report

Dr. KEYUR Patel  
M.B.DCP

This is an electronically authenticated report.  
Note:((LL-Very Low, L-Low, HH-Very High)

Approved On : 15/08/2021 12:44:00  
Generated On : 16/08/2021 12:51

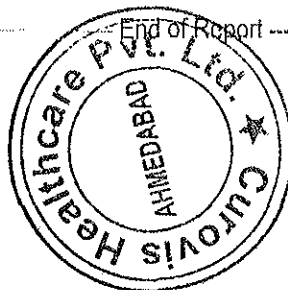



|  |                                |
|--|--------------------------------|
| <b>Patient's name</b> : VISHAL GAJENDRASINGH YADAV | <b>Age/Sex</b> : 33 Years/Male |
| <b>Referred by</b> : Self                          | <b>Reg. No</b> : 3597          |
| <b>Date</b> : 14/08/2021                           | <b>Mobile</b> : 8154013450     |
| <b>Patient's Id</b> : VY12                         | <b>Ref ID.</b> :               |

**LIVER FUNCTION TEST**

(Performed on Fully Auto DRY Chemistry Analyzer VITROS-250)

| Test   | Result | Unit  | Biological Reference Interval |
|--|--------|-------|-------------------------------|
| Sample Type: Serum   |        |       |                               |
| <b>S.Bilirubin</b>   |        |       |                               |
| Total Bilirubin<br>(Azobilirubin)                                | 0.60   | mg/dl | 0 - 1.2                       |
| Conjugated Bilirubin<br>(Dual Wavelength spectrophotometric)     | 0.16   | mg/dl | 0 - 0.4                       |
| Unconjugated Bilirubin<br>(Dual Wavelength spectrophotometric)   | 0.44   | mg/dl | 0.0 - 1.1                     |
| <b>S.G.P.T. (ALT)</b><br>(Kinetic with Pyridoxal 5-Phosphate)    | 35.2   | IU/L  | 0 - 49                        |
| <b>S.G.O.T. (AST)</b><br>(Kinetic with Pyridoxal 5-Phosphate)    | 33.6   | IU/L  | Up to 46                      |
| <b>S.ALP</b> (Alkaline Phosphatase)<br>(4-Nitrophenyl phosphate) | 194.2  | U/L   | 80 - 306                      |
| <b>S.Protein</b>   |        |       |                               |
| Total Protein<br>(Biuret)  | 6.5    | gm/dl | 6.3 - 8.2                     |
| Albumin<br>(BCG)   | 5.12   | gm/dl | 3.5 - 5.2                     |
| Globulin<br>(Calculated)   | 1.38   | gm/dl | 1.9 - 3.5                     |
| Albumin Globulin Ratio   | 3.71   |       |                               |
| <b>S.GammaGT</b><br>(L-Gamma Glutamyl-4-Nitroanalide)            | 56.7   | IU/L  | 15-73                         |

----- End of Report -----

  
Dr. KEYUR Patel  
M.B.DCP

This is an electronically authenticated report.  
Note:((LL-Very Low, L-Low, HH-Very High)

Approved On : 15/08/2021 12:44:00  
Generated On : 16/08/2021 12:51



Patient's name : VISHAL GAJENDRASINGH YADAV Age/Sex : 33 Years/Male  
Referred by : Self Reg. No : 3597  
Date : 14/08/2021 Mobile : 8154013450  
Patient's Id : VY12 Ref ID. :

**BLOOD GROUP**

Sample Type: EDTA  
ABO Group : "AB"  
Rh Type : Positive

**RENAL FUNCTION TEST**

(Performed on Fully Auto DRY Chemistry Analyzer VITROS-250)

| Test   | Result | Unit  | Biological Reference Interval        |
|--|--------|-------|--------------------------------------|
| Sample Type: Serum                           |        |       |                                      |
| <b>S.Urea</b><br>(Urease with indicator dye) | 25.5   | mg/dl | Male: 19.6-43.6<br>Female: 15.2-37.0 |
| <b>S.Creatinine</b><br>(Enzymatic)           | 0.95   | mg/dL | 0.55 - 1.30                          |
| <b>S.Uric Acid</b><br>(Uricase)              | 7.00   | mg/dL | Male: 3.5-8.5<br>Female: 2.5-6.2     |

----- End of Report -----

  
Dr. KEYUR Patel  
M.B.DCP

This is an electronically authenticated report.  
Note:((LL-Very Low, L-Low, HH-Very High))

Approved On : 15/08/2021 12:44:00  
Generated On : 16/08/2021 12:51



|  |         |                 |
|--|---------|-----------------|
| <b>Patient's name</b> : VISHAL GAJENDRASINGH YADAV | Age/Sex | : 33 Years/Male |
| <b>Referred by</b> : Self                          | Reg. No | : 3597          |
| <b>Date</b> : 14/08/2021                           | Mobile  | : 8154013450    |
| <b>Patient's Id</b> : VY12                         | Ref ID. | :               |

**BLOOD GLUCOSE LEVEL**

| Test  | Result   | Unit  | Biological Reference Interval |
|---|----------|-------|-------------------------------|
| Sample Type:  | Flouride |       |                               |
| Fasting Blood Glucose<br>(Hexokinase)               | 76.3     | mg/dl | 70-110                        |
| Collection Time:                                    |          |       |                               |
| Collection Time:                                    |          |       |                               |
| Post Prandial Blood Glucose (2 Hrs)<br>(Hexokinase) | 132.0    | mg/dl | 80-140                        |

Tests Performed on Fully Auto DRY Chemistry Analyzer VITROS-250

**SERUM LDH LEVEL**

| Test   | Result | Unit | Biological Reference Interval |
|--|--------|------|-------------------------------|
| Sample Type:                                   | Serum  |      |                               |
| <b>LDH Activity</b> ( Lactate Dehydrogenase ): | 279.10 | U/L  | 120 - 246                     |
| Pyruvate to lactate Kinetic Method             |        |      |                               |

#Tests Performed on Fully Auto DRY Chemistry Analyzer VITROS-250

----- End of Report -----

  
Dr. KEYUR Patel  
M.B.DCP

This is an electronically authenticated report.  
Note:((LL-Very Low, L-Low, HH-Very High)

Approved On : 15/08/2021 12:45:00  
Generated On : 16/08/2021 12:51



Patient's name : VISHAL GAJENDRASINGH YADAV Age/Sex : 33 Years/Male  
Referred by : Self Reg. No : 3597  
Date : 14/08/2021 Mobile : 8154013450  
Patient's Id : VY12 Ref ID. :

**Prostate Specific Antigen**  
(Carried out on miniVIDAS, Biomerieux)

| Test  | Result | Unit  | Reference Interval         |
|---|--------|-------|----------------------------|
| <b>S.PSA :</b><br>(Prostate Specific Antigen) | 0.690  | ng/ml | M : Healthy Male upto 4.00 |

**THYROID FUNCTION TEST**  
(by CLIA on SIEMENS ADVIA Centaur XP)

| Test  | Result | Unit      | Biological Reference Interval  |
|---|--------|-----------|--|
| Sample Type: Serum                                    |        |           |  |
| <b>S.T3</b><br>(Total Triiodothyronine by CLIA)       | 1.08   | ng/mL     | 1 - 23 Months: 1.17 - 2.39<br>2 - 12 Years: 1.05 - 2.07<br>13 - 20 Years: 0.86 - 1.92<br>Adult: 0.6 - 1.81 |
| <b>S.T4</b><br>(Total Thyroxine by CLIA)              | 8.30   | mcg/dL    | 3.2 - 12.6   |
| <b>S.TSH</b><br>(Thyroid Stimulating Hormone by CLIA) | 2.594  | microU/mL | 0 - 12 Yrs: 0.77 - 5.64<br>12-19 Yrs: 0.75-3.69<br>19-100 Yrs: 0.35 -5.50                                  |

End-of-Report

  
Dr. KEYUR Patel  
M.B.DCP

This is an electronically authenticated report.  
Note:(LL-Very Low, L-Low, HH-Very High)

Approved On : 15/08/2021 12:45:00  
Generated On : 16/08/2021 12:51

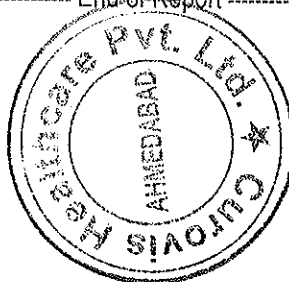

|  |                                |
|--|--------------------------------|
| <b>Patient's name</b> : VISHAL GAJENDRASINGH YADAV | <b>Age/Sex</b> : 33 Years/Male |
| <b>Referred by</b> : Self                          | <b>Reg. No</b> : 3597          |
| <b>Date</b> : 14/08/2021                           | <b>Mobile</b> : 8154013450     |
| <b>Patient's Id</b> : VY12                         | <b>Ref ID.</b> :               |

**URINE ROUTINE ANALYSIS**

Sample Type: Fresh Urine

**Physical Examination**

(Naked Eye Observation)

|            | <b>Result</b> | <b>Biological Ref. Value</b> |
|------------|---------------|------------------------------|
| Amount     | 20 ml         | >10 ml                       |
| Colour     | Pale Yellow   | Pale Yellow                  |
| Appearance | Clear         | Clear                        |

**Chemical Examination**

|  |        |             |
|--|--------|-------------|
| pH<br>(Dip stick )                               | 6      | 4.5-8.0     |
| Specific Gravity<br>(Bromothymol Blue)           | 1.010  | 1.002-1.030 |
| Albumin<br>(Tetrabromophenol)                    | Absent | Absent      |
| Glucose<br>(Specific Glucose Oxidase/Peroxidase) | Absent | Absent      |
| Bilirubin<br>(Azo-coupling reaction)             | Absent | Absent      |
| Acetone<br>(Sodium Nitroprusside Reaction)       | Absent | Absent      |
| Urobilinogen<br>(Modified Ehrlich Reaction)      | Absent | Absent      |
| Nitrites<br>(Diazotization Reaction)             | Absent | Absent      |

**Microscopic Examination**

(After centrifugation at 1500 RPM for 10min./hpf)

|                       |        |        |
|-----------------------|--------|--------|
| Pus Cells(WBCs)       | Absent | Absent |
| Red Blood Cells(RBCs) | Absent | Absent |
| Epithelial cells      | Absent |        |
| T.Vaginals            | Absent | Absent |
| Spermatozoa           | Absent | Absent |
| Casts                 | Absent | Absent |
| Crystals              | Absent | Absent |
| Amorphous Material    | Absent | Absent |

End of Report

Dr. KEYUR Patel  
M.B.DCP

This is an electronically authenticated report.  
Note:((LL-Very Low, L-Low, HH-Very High))

Approved On : 15/08/2021 12:45:00  
Generated On : 16/08/2021 12:52



|                |                              |         |                 |
|----------------|------------------------------|---------|-----------------|
| Patient's name | : VISHAL GAJENDRASINGH YADAV | Age/Sex | : 33 Years/Male |
| Referred by    | : Self                       | Reg. No | : 3597          |
| Date           | : 14/08/2021                 | Mobile  | : 8154013450    |
| Patient's Id   | : VY12                       | Ref ID. | :               |

**Electrocardiogram**

**Findings**

Normal Sinus Rhythm.

Within Normal Limit.

----- End of Report -----

This is an electronically authenticated report.  
Note:((LL-Very Low, L-Low, HH-Very High)

  
Dr Jinen M Shah  
DNB (Medicine)FCCS (USA)

Approved On : 16/08/2021 11:58:00 AM  
Generated On : 16/08/2021 12:17



Vishal  
Yadav  
24  
33 years  
170 cm / 78 kg  
Male

HR 69/min  
P -  
QRS 42°  
T 38°  
PR - ms  
QR5 86 ms  
QT 356 ms  
QTc 383 ms  
(Bazett)  
10 mm/mV

P (II) - mV  
S (V1) -0.58 mV  
R (V5) 1.41 mV  
Sokol. 2.34 mV



25 mm/s  
10 mm/mV  
0.05-25 Hz  
50  
55F  
SBS  
14.08.2021  
12:04:43  
CURROVIS HEALTHCARE  
AT-102p105 1.24 C

|                |                              |         |                 |
|----------------|------------------------------|---------|-----------------|
| Patient's name | : VISHAL GAJENDRASINGH YADAV | Age/Sex | : 33 Years/Male |
| Referred by    | : Self                       | Reg. No | : 3597          |
| Date           | : 14/08/2021                 | Mobile  | : 8154013450    |
| Patient's Id   | : VY12                       | Ref ID. | :               |

### 2D Echo Colour Doppler

#### OBSERVATION:

2 D Echo and color flow studies were done in long and short axis, apical and Sub costal views.

1. Normal LV size. No RWMA at rest.
2. Normal RV and RA. Mild Concentric LVH.
3. All Four valves are structurally normal.
4. Good LV systolic function. LVEF = 60%.
5. Reduced LV Compliance.
6. Trivial TR. Mild MR. No AR.
7. Mild PAH. RVSP = 38 mmHG.
8. Intact IAS and IVS.
9. No Clot, No Vegetation.
10. No pericardial effusion.

#### CONCLUSION

1. Normal LV size with Good LV systolic function.
2. Mild Concentric LVH . Reduced LV Compliance
3. Trivial TR with Mild PAH. Mild MR. No AR
4. No RWMA at rest.

**This echo doesn't rule out any kind of congenital cardiac anomalies.**

This is an electronically authenticated report.  
Note:((LL-Very Low, L-Low, HH-Very High)

Approved On : 16/08/2021 11:58:00  
Generated On : 16/08/2021 12:27

End of Report

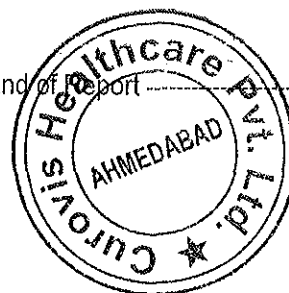

  
Dr Jinen M Shah  
DHS (Medicine)FCCS (USA)



|  |                                |
|--|--------------------------------|
| <b>Patient's name</b> : VISHAL GAJENDRASINGH YADAV | <b>Age/Sex</b> : 33 Years/Male |
| <b>Referred by</b> : Self                          | <b>Reg. No</b> : 3597          |
| <b>Date</b> : 14/08/2021                           | <b>Mobile</b> : 8154013450     |
| <b>Patient's Id</b> : VY12                         | <b>Ref ID.</b> :               |

**X RAY CHEST PA**

Both lung fields appear clear.

No evidence of any active infiltrations or consolidation.

Cardiac size appears within normal limits.

Both costo-phrenic angles appear free of fluid.

Both domes of diaphragm appear normal.

Bony thorax appears normal.

**COMMENT: No significant abnormality is detected.**

----- End of Report -----

This is an electronically authenticated report.  
Note:((LL-Very Low, L-Low, HH-Very High)

  
**Dr. Jaimin Shah**  
DMRD  
Consultant Radiologist

Approved On : 14/08/2021 3:17:00 PM  
Generated On : 14/08/2021 15:17

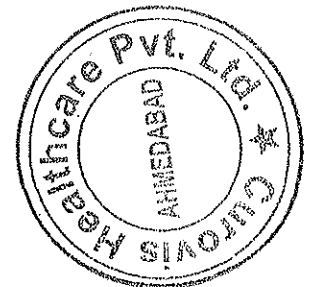

|                |                              |         |                 |
|----------------|------------------------------|---------|-----------------|
| Patient's name | : VISHAL GAJENDRASINGH YADAV | Age/Sex | : 33 Years/Male |
| Referred by    | : Self                       | Reg. No | : 3597          |
| Date           | : 14/08/2021                 | Mobile  | : 8154013450    |
| Patient's Id   | : VY12                       | Ref ID. | :               |

**USG ABDOMEN**

Liver appears normal in size, show increased parenchymal echo. No evidence of focal solid or cystic lesion seen. No evidence of dilatation of intra-hepatic biliary or portal radicals. PV is normal in caliber.

Gall bladder is normally distended. No evidence of calculus or mass seen. Gall bladder wall thickness appears normal.

Pancreas Visualized portion appears normal in size and echopattern. No evidence of focal lesions.

Spleen appears normal in size & echopattern. No evidence of focal lesions.

Both kidneys are normal in size, shape and position. C.M. differentiation on both sides is maintained. No evidence of hydronephrosis, calculus or solid mass on either side.

Urinary bladder is partially distended. No evidence of calculus or mass.

Prostate appears normal in size and echopattern. No evidence of focal lesions.

No evidence of free fluid in peritoneal cavity.

No evidence of para-aortic lymph adenopathy.

No evidence of dilated small bowel loops.

**COMMENTS :**

Fatty changes in liver.

----- End of Report -----

This is an electronically authenticated report.  
Note:((LL-Very Low, L-Low, HH-Very High)

  
Dr. Jaimin Shah  
DMRD  
Cunsallant Radiologist

Approved On : 14/08/2021 3:18:00 PM  
Generated On : 14/08/2021 15:18

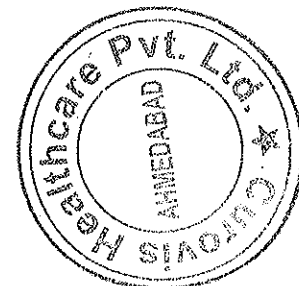

Patient's name : VISHAL GAJENDRASINGH YADAV Age/Sex : 33 Years/Male  
Referred by : Self Reg. No : 3597  
Date : 14/08/2021 Mobile : 8154013450  
Patient's Id : VY12 Ref ID. :

**Eye Check - Up**

**RIGHT EYE**

SP: -0.50  
CY: -0.75  
AX: 40

**LEFT EYE**

SP: -0.50  
CY: -0.75  
AX: 136

|           | Without Glasses | With Glasses |
|-----------|-----------------|--------------|
| Right Eye | 6/6             | n.a          |
| Left Eye  | 6/6             | n.a          |

Near Vision: Right Eye -N/6, Left Eye - N/6

Fundus Examination: Within Normal Limits.

Colour Vision: Normal

Comments: Multi colour blindness, Laser surgery in rt and lt eye 2009.

Dr.Kejal Patel  
MB,DO(Ophth)

Approved On : 16/08/2021 12:02:00 PM  
Generated On : 16/08/2021 12:07

