



बैंक ऑफ बरोडा  
Bank of Baroda

नाम  
Name

SHAH HEENA KUMARI

कार्ड नंबर  
Card No.

56262

E C No.

आधिकारित  
Issuing Authority



A. Heena Kumari

धारक का हस्ताक्षर  
Signature Of Holder



Dr. [Name]

Specialist in [Field]

[Text]

[Text]

1000 1000 1000



[Faint text on the left side]

[Faint text on the left side]

LETTER OF APPROVAL / RECOMMENDATION

To,

The Coordinator,  
Mediwheel (Arcofemi Healthcare Limited)  
Helpline number: 011- 41195959

Dear Sir / Madam,

**Sub: Annual Health Checkup for the employees of Bank of Baroda**

This is to inform you that the following employee wishes to avail the facility of Cashless Annual Health Checkup provided by you in terms of our agreement.

PARTICULARS	EMPLOYEE DETAILS
NAME	MS. SHAH HEENA KUMARI
EC NO.	56262
DESIGNATION	BRANCH OPERATIONS
PLACE OF WORK	VIJAYAWADA, VIJAYAWADA MAIN
BIRTHDATE	19-08-1963
PROPOSED DATE OF HEALTH CHECKUP	28-03-2023
BOOKING REFERENCE NO.	22M56262100053372E

This letter of approval / recommendation is valid if submitted along with copy of the Bank of Baroda employee id card. This approval is valid from **27-03-2023** till **31-03-2023**. The list of medical tests to be conducted is provided in the annexure to this letter. Please note that the said health checkup is a **cashless facility** as per our tie up arrangement. We request you to attend to the health checkup requirement of our employee and accord your top priority and best resources in this regard. The EC Number and the booking reference number as given in the above table shall be mentioned in the invoice, invariably.

We solicit your co-operation in this regard.

Yours faithfully,

Sd/-

**Chief General Manager**  
**HRM Department**  
**Bank of Baroda**

(Note: This is a computer generated letter. No Signature required. For any clarification, please contact Mediwheel (Arcofemi Healthcare Limited))



Patient Name	Mrs. SHAH HEENA KUMARI	Registration Date	07-04-2023 08:05
Age/Sex	59 Y/F	MR No	ANU-N-230077206
Department	GENERAL MEDICINE	Visit No	ANU-N-OP2300665
Doctor	DR PUJITHA DUGGIRALA	Report Date	07-04-2023 12:02
Sample Date	07-04-2023 08:28	Specimen	BLOOD(EDTA)



ANU - N - 230077206

### HEMATOLOGY

Test Description	Result	Units	Reference Range
<b>CBP (COMPLETE BLOOD PICTURE)</b>			
HEAMOGLOBIN	12.2	gms%	Female: 12.0-15.0
T.W.B.C COUNT	7,150	cells/cumm	4000-11000
NEUTROPHILS	59	%	40-70
LYMPHOCYTES	31	%	20-40
EOSINOPHILS	03	%	03-06
MONOCYTES	07	%	03-07
ESR	05	mm/hr	5 - 15
RBC	5.06		4.5 - 6.0
PLATELET COUNT	1.88	lakhs/cumm	1.5 - 4.0
PCV	42.6	%	35 - 45
MCV	84.2	Fl	77 - 95
MCH	24.2	pg	25 - 33
MCHC	28.7	%	31 - 37
<b>BLOOD GROUPING &amp; RH TYPING</b>			
BLOOD GROUPING	" A "		
RH TYPING	POSITIVE		

\*\*\* End of Report \*\*\*

  
Lab Technician BADRI

  
Authorized By

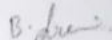
  
Dr Sreevani Baddiputi  
MBBS,MD (Consultant Pathologist)

Patient Name	Mrs. SHAH HEENA KUMARI	Registration Date	07-04-2023 08:05
Age/Sex	59 Y/F	MR No	ANU-N-230077206
Department	GENERAL MEDICINE	Visit No	ANU-N-OP2300665
Doctor	DR PUJITHA DUGGIRALA	Report Date	07-04-2023 12:06
Sample Date	07-04-2023 08:28	Specimen	SERUM



**BIOCHEMISTRY**

Test Description	Result	Units	Reference Range
FBS (FASTING BLOOD SUGAR)	97	mg/dl	60 - 110
PPBS (POST PRANDIAL BLOOD SUGAR)	99	mg/dl	80 - 160
<b>LIPID PROFILE</b>			
CHOLESTROL	177	mg/dl	10 - 200
TRIGLYCERIDES	80	mg/dl	40 - 160
HDL CHOLESTROL	56	mg/dl	35 - 79
LDL CHOLETROL	86	mg/dl	10 - 150
VLDL CHOLESTROL	35	mg/dl	15 - 45
CHOL/HDL	3.1		
LDL/HDL	1.5		
BLOOD UREA.	14	mg/dl	13 - 40

\*\*\* End of Report \*\*\*

*Badr*  
Lab Technician: BADRI

*H. S. Reddy*  
Authorized By

*B. Sreevani*  
Dr Sreevani Baddiputi  
MBBS, MD (Consultant Pathologist)

Patient Name	Mrs. SHAH HEENA KUMARI	Registration Date	07-04-2023 08:05
Age/Sex	59 Y/F	MR No	ANU-N-230077206
Department	GENERAL MEDICINE	Visit No	ANU-N-OP2300665
Doctor	DR PUJITHA DUGGIRALA	Report Date	07-04-2023 12:07
Sample Date	07-04-2023 08:28	Specimen	SERUM
		 ANU - N - 23 00 77 20 6	

**BIOCHEMISTRY**

Test Description	Result	Units	Reference Range
HBA1C GLYCOSYLATED HEMOGLOBIN(HbA1c)	6.0	%	< 5.6 % - Non Diabetes 5.7 - 6.4 - Prediabetes >6.5 % - Diabetes
Estimated Average Glucose	125	mg/dl	

What is computerized HBA1C And its advantage over conventional HBA1C. HBA1C is an excellent index of long term Diabetes control-over proceeding 90 days. Unlike the conventional glycosylated Haemoglobin test which measures total HBA1C, The specific HBA1C test is a true index of the average blood glucose control during previous 3 months. The separation of HBA1C is performed rapidly and precisely, without interference from Schiff base, Lipemia, temperature, pH or Normal samples.

\*\*\* End of Report \*\*\*

*Badr*  
Lab Technician:BADRI

*H. S. Reddy*  
Authorized By

*B. Sreevani*  
Dr Sreevani Baddiputi  
MBBS,MD (Consultant Pathologist)

Patient Name	MR. SIVAN REDDY K. Naidu	Registration Date	17/06/2023 09:00
Age/Sex	35 / M	Wt (kg)	68.00 (120.7) (24)
Department	INTERNAL MEDICINE	Unit No	2001 (K-2) (2001)
Doctor	DR. PULLELA DEEPAK A	Report Date	17/06/2023 10:00
Sample Date	17/06/2023 09:00	Specimen	SERUM



**BIOCHEMISTRY**

Test Description	Result	Units	Reference Range
<b>LIVER FUNCTION TEST (LFT)</b>			
TOTAL BILIRUBIN	0.4	mg/dl	0.0 - 1.0
DIRECT BILIRUBIN	0.0	mg/dl	0.0 - 0.3
INDIRECT BILIRUBIN	0.2		
SGPT (ALT)	15	U/L	0 - 37
SGPT (ALP)	15	U/L	0 - 40
Alkaline Phosphatase	104	U/L	30 - 120
TOTAL PROTEINS	7.0	g/dl	6.4 - 8.3
SERUM ALBUMIN	3.3	g/dl	3.2 - 5.2
SERUM GLOBULIN	3.74	g/dl	2.2 - 5.1
A/G RATIO	0.9		

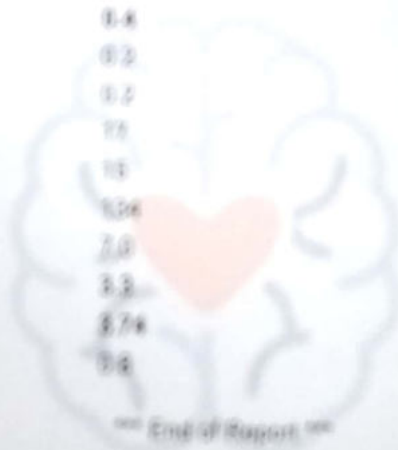

*[Signature]*  
Lab Technician SACM

*[Signature]*  
Authorized By

*[Signature]*  
Dr. Sreenivas Reddy  
MBBS, MD (Consultant Pathologist)

Patient Name	Mrs. SHAH HEENA KUMARI	Registration Date	07-04-2023 08:05
Age/Sex	59 Y/F	MR No	ANU-N-230077206
Department	GENERAL MEDICINE	Visit No	ANU-N-OP2300665
Doctor	DR PUJITHA DUGGIRALA	Report Date	07-04-2023 12:09
Sample Date	07-04-2023 08:28	Specimen	SERUM



**BIOCHEMISTRY**

T3,T4,TSH

TEST NAME	OBTAINED VALUE	UNITS	BIO REFERENCE INTERVAL
TOTAL T3	1.26	ng/ml	0.80 - 2.14
TOTAL T4	7.77	g/dl	4.74 - 14.6
TSH	7.96	IU/ml	Children (First Week) :1.0--39.0 IU/ml Children (2nd to 20th week) :1.7--9.1IU/ml Children (21st week to 20 years) :0.7--6.4 IU/ml Adult (21 years & Above) :0.5--3.59 IU/ml Pregnancy(1st Trimester) :0.3--4.5 IU/ml Pregnancy(2nd Trimester) :0.5--4.5 IU/ml Pregnancy(3rd Trimester) :0.8--5.2 IU/ml

Remarks :

1 4.51 to 15 IU/mL - Suggested clinical co-relation or repeat the test with new sample as physiological factors can give falsely high TSH .  
2 TSH values may be transiently altered because of non thyroidal illness like severe infections, liver disease, renal and heart failure, severe burns, trauma and surgery etc . 3 Drugs that decrease TSH values e.g: L-dopa, Glucocorticoids Drugs that increase TSH values e.g: Iodine, Lithium, Amiodarone . . . Please note change in Biological Reference Interval . . . References : (1) Walsh JP, et.al. Risk factors predicting hypothyroidism with autoimmune thyroid disease are female sex and baseline TSH levels combined with thyroid antibodies, Clinical thyroidology, volume 22, issue 2, Feb 2010 (2) William L. Roberts, Gwendolyn A. McMillin, Carl A. Burtis, and David E. Bruns, Reference information for the clinical laboratory, III 17 fundamentals of Clinical chemistry Chapter 45, Part 6, Page 861.

\*\*\* END OF REPORT \*\*\*

Lab Technician: BADRI

Authorized By

Dr Sreevani Baddiputi  
MBBS, MD (Consultant Pathologist)



Patient Name	Mrs. SHAH HEENA KUMARI	Registration Date	07-04-2023 08:05
Age/Sex	59 Y/F	MR No	ANU-N-230077206
Department	GENERAL MEDICINE	Visit No	ANU-N-OP2300665
Doctor	DR PUJITHA DUGGIRALA	Report Date	07-04-2023 12:31
Sample Date	07-04-2023 08:28	Specimen	URINE



**PATHOLOGY**

Test Description	Result	Units	Reference Range
<b>CUE (COMPLETE URINE EXAMINATION)</b>			
Colour	Colourless		
Appearance	Semi Turbid		
Reaction	6.5		
Specific Gravity	1.015		
Urine Albumin	NIL		
Sugar	NIL		
Bile Salts	NEGATIVE		
Bile Pigments	NEGATIVE		
Ketone Bodies	NEGATIVE		
Pus Cells	1 - 2	HPF	
Epithelial Cells	3 - 5	HPF	
RBC	NIL	HPF	
Casts	NIL		
Crystals	NIL		
Others	NIL		

\*\*\* End of Report \*\*\*

Lab Technician: BADRI

Authorized By

Dr Sreevani Baddiputi  
MBBS, MD (Consultant Pathologist)



Name: Shah Heena Kumari

Age/Sex: 59yrs/F

Ref. By: Dr. D. PUJITHA MD(GEN)

Date: 07.APR.2023

**ULTRASONOGRAPHY OF ABDOMEN**

**LIVER:** 13.3 cm Normal in size and texture  
No focal lesions noted. No intra-hepatic biliary dilatation.

**PORTAL VEIN:** Normal in calibre.

**GALLBLADDER:** Distended. Wall thickness is normal.  
No calculi/peri cholecystic fluid collection.

**CBD:** Normal in calibre.

**PANCREAS:** Normal in size and texture.  
No focal lesions / ductal dilatation / calcifications.

**SPLEEN:** 8.4 cm Normal in size and Normal echotexture. No focal lesions.

**RETROPERITONEUM:** Aorta & IVC are normal in calibre.  
No pre/para aortic lymphadenopathy. No obvious mass lesions at adrenal region.

**RIGHT KIDNEY:** 8.5 x 3.2 cm Normal in size, position and texture. No focal lesions.  
No calculi / hydronephrosis.

**LEFT KIDNEY:** 9.5 x 3.4 cm Normal in size, position and texture. No focal lesions.  
No calculi / hydronephrosis.

**URINARY BLADDER:** Distended. Mural thickness is normal. No Calculi.

**UTERUS** : Normal.

**OVARIES** : Normal.

\*No obvious pelvic pathology noted.

\*No free fluid noted in peritoneal cavity.

**CONCLUSION:**

- **NO ABNORMALITY NOTED.**

SUGGEST CLINICAL CORRELATION

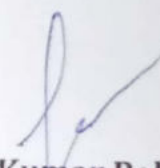
  
Dr Pavan Kumar Polagani MBBS,DNB  
Consultant Radiologist

59 Years

Female

Rate 78 . Sinus rhythm.....normal P axis, V-rate 50- 99  
 . Low voltage, extremity leads.....all extremity leads <0.5mV

PR 147  
 QRSD 79  
 QT 389  
 QTc 444

--AXIS--

P 39  
 QRS 70  
 T 59

- OTHERWISE NORMAL ECG -

12 Lead; Standard Placement

Unconfirmed Diagnosis

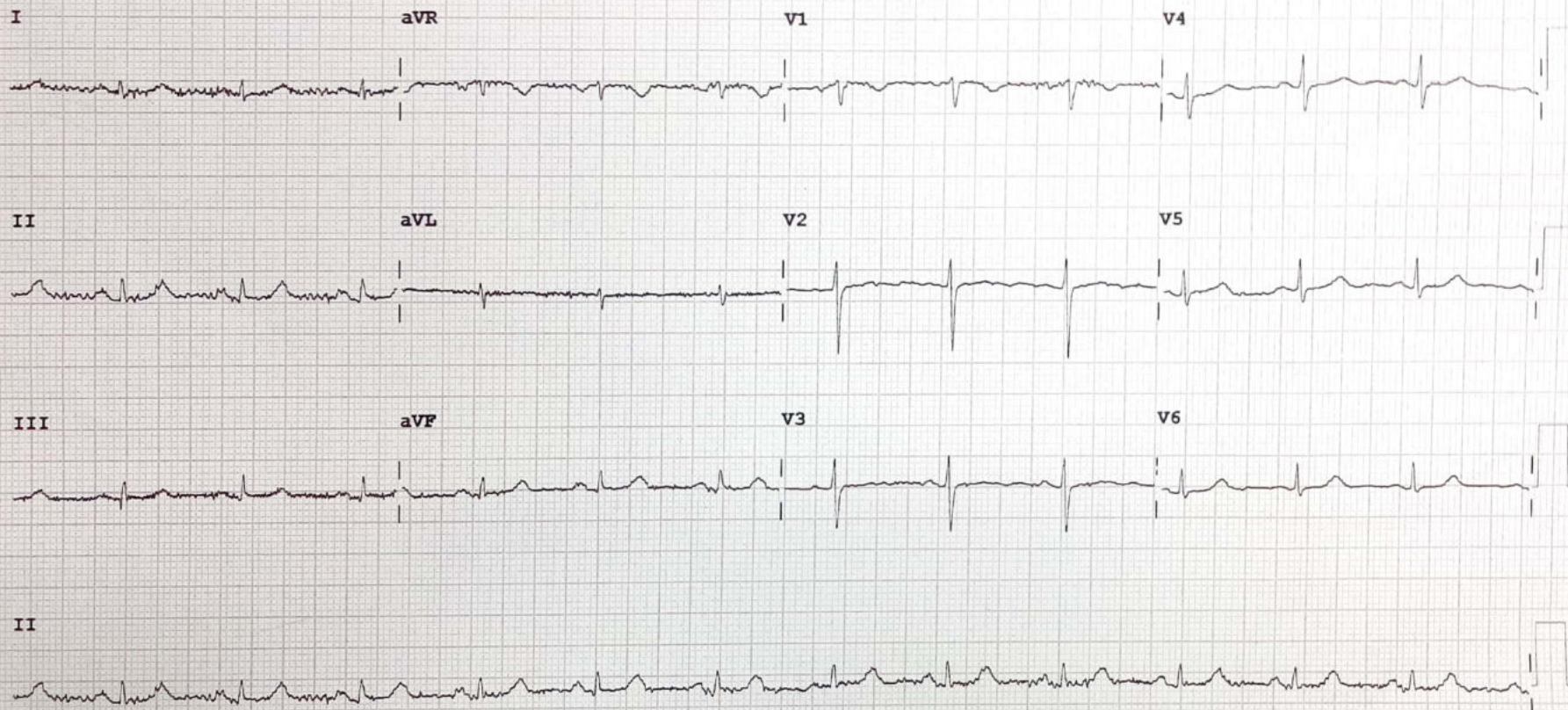

Device:

Speed: 25 mm/sec    Limb: 10 mm/mV    Chest: 10.0 mm/mV

F 60~ 0.15-100 Hz

100B CL P?

PHILIPS

RECORDED M3705A



184594 / SHAH HEENA KUMARI / 59 Yrs / F / 0 Cms / 79 Kg Date: 07-Apr-2023

Non-Cardiac Pain Angina / Non-Hypercholesterolemia / Non-Diabetic / Negative Estrogen / Non-Athlete

Stage	Time	Duration	Speed (mph)	Elevation	METS	Rate	% THR	BP	RPP	PVC	Comments
ExStart	00:15	0:15	00.0	00.0	01.0	080	50 %	130/90	104	00	
PeakEx	02:26	2:11	01.7	10.0	03.7	135	84 %	150/100	202	00	
Recovery	03:26	1:00	00.0	00.0	03.7	106	66 %	150/100	158	00	
Recovery	04:12				00.0	000	0 %	---/---	000	00	

**FINDINGS :**

Exercise Time : 02:11  
 Initial HR (ExStrt) : 80 bpm 50% of Target 161  
 Initial BP (ExStrt) : 130/90  
 Max Workload Attained : 3.7 Poor response to induced stress  
 Max ST Dep Lead & Avg ST Value : avL & -0.2 mm in PeakEx  
 Test End Reasons : Test Complete, Test Complete

**REPORT :**

Max HR Attained : 135 bpm 84% of Target 161  
 Max BP Attained : 150/100

--	--	--	--	--	--	--	--	--	--	--	--

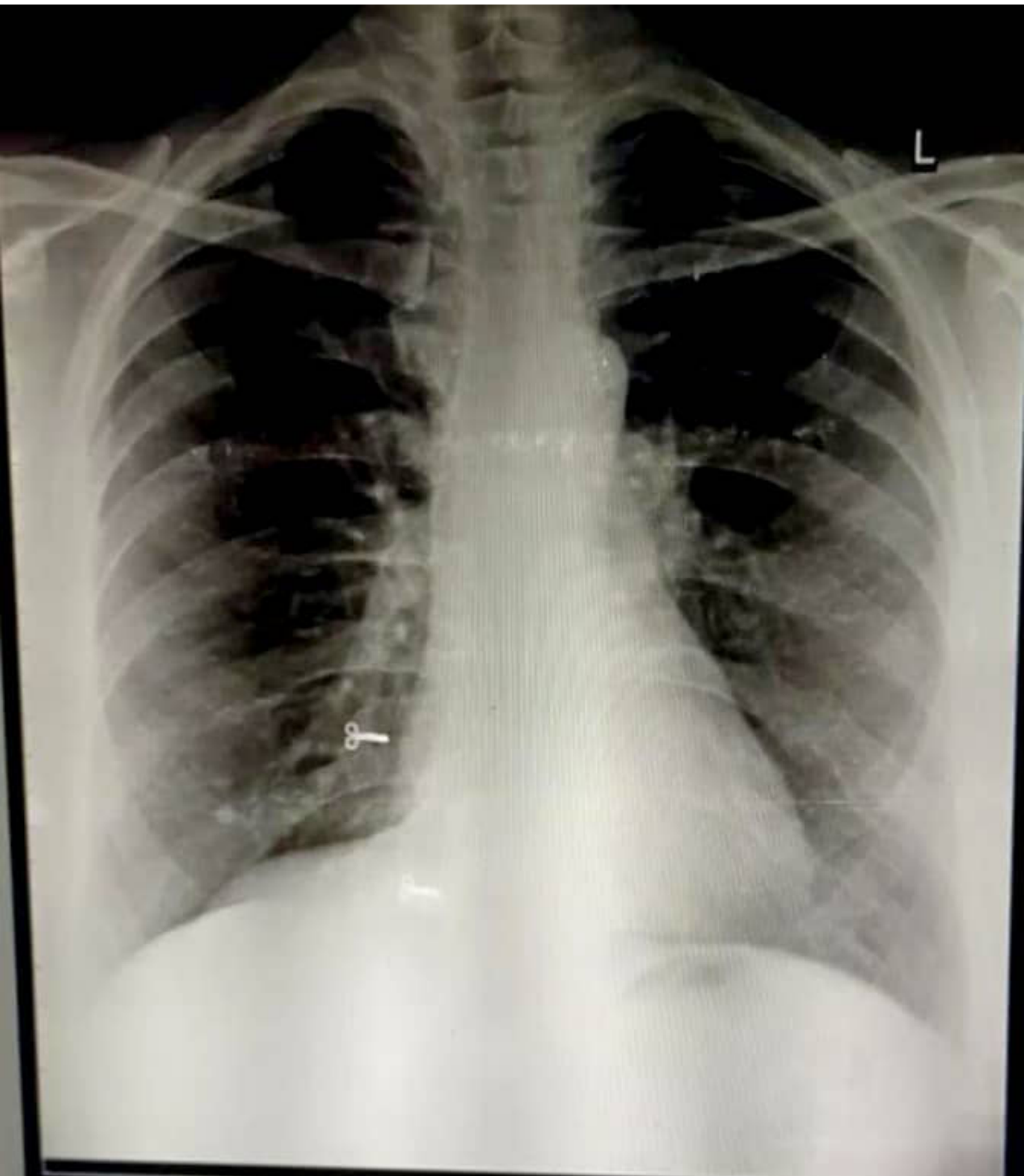

HEENA KUMARI S 59Y/F APR105 CHEST PA 07-Apr-23  
ANU INSTITUTE OF NEURO&CARDIAC SCIENCES, ENIKEPADU, VJAYAWADA



7/4/23.

MRNO : ANU-N-230077206  
Patient Name : Mrs. SHAH HEENA KUMARI  
Consultant : DR PUJITHA DUGGIRALA  
Address : W/O R CHANDRA SEKHARA,

Token No :  
Date : 07-04-2023  
Sex / Age : Female / 59 Y  
Department : GENERAL MEDICINE  
Mobile No : +918948534455

BP - 180/90. Patient came for regular health checkup  
no dental caries.  
vision - B/L eyes - 1.5.  
Hypothyroidism 4 yrs.  
on homeopathy.

by

(7/4)

(1) Levothyroxin 25mg  
100 (B/F)

(3) months

↓  
prints