

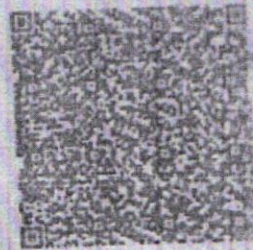

जितेन्द्र कुमार  
Jitender Kumar  
जन्म वर्ष/YoB:1980  
पुरुष Male



*Malik*

9274 8886 7318

आधार - आम आदमी का अधिकार

Malik Radix Health Care Pvt. Ltd.  
C-217, C-218, Nirman Vihar  
Delhi-110092  
Ph. : 011-22011196, 22011192  
Regd. No. 607



भारतीय अद्वितीय पहचान प्राधिकरण  
UNIQUE IDENTIFICATION AUTHORITY OF INDIA

पता

S/O: राम किशन, 165,  
बिहारी गली परवाना रोड  
खुरेजी खास, कृष्णा नगर,  
कृष्णा नगर, पूर्वी दिल्ली  
दिल्ली, 110051

Address:

S/O: Ram Kishan, 165, Behari  
Gali Parwana Road Khureji  
Khas, Krishna Nagar, Krishna  
Nagar, East Delhi  
Delhi, 110051

**Aadhaar - Aam Aadmi ka Adhikar**

JK 921382a@gmail.com



# Malik Radix HealthCare.

## ELECTROCARDIOGRAM

Name: MR. JITENDER KUMAR

Age & Sex: 45YR/MALE

Ref By: MEDIWHEEL

Date: 19/11/2022

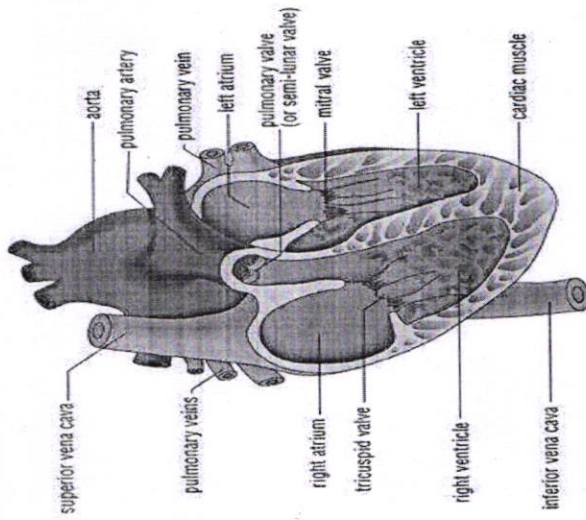

### ECG FINDINGS:

Rate 101bpm Rhythm Sinus Mechanism Normal

Axis Normal P Wave Normal PR Interval 0.13/Sec

QRS Complex Normal QT Interval Normal Q Wave Normal

ST Segment Normal T Wave Normal

Conclusion Sinus Tachycardia (HR-101bpm), Normal Axis, TWNL.

Doctors Signature Dr. SHEIKH JAZIR AHMED  
 M.D. "Physician"  
 PGDCC  
 DMC-46499

## Echocardiogram Report

Patient Name	MR. JITENDER KUMAR
Date of Test	19/11/2022
Age	45 YRS/ MALE
Ref. by	MEDI WHEEL

Dimensions	Result	Normal Range
AO (ed)	2.7 cm	( 2.1 -3.7cm)
LA (es)	3.4 cm	(2.1 -3.7cm)
RVID (ed)	2.0 cm	(1.1-3.0cm)
LVID (ed)	4.1 cm	(3.6 – 5.5 cm)
LVID (es)	2.8 cm	(2.3-3.9cm)
IVS (ed)	1.4 cm	(0.6 – 1-2 cm)
LVPW (ed)	1.4 cm	(0.6 – 1-2 cm)
EF	60 %	
FS	32 %	(28 % - 42 %)

### Impression

1. NO REGIONAL WALL MOTION ABNORMALITY SEEN.
2. LVEF= 60%.
3. NORMAL CHAMBERS DIMENSION.
4. MILD CONCENTRIC LV HYPERTROPHY.
5. STAGE I LV DIASTOLIC DYSFUNCTION.
6. NORMAL COLOUR FLOW.
7. NO INTRA CARDIAC CLOT/MASS/ VEGETATION/PERICARDIAL EFFUSION SEEN.

Dr. Nishant Tyagi  
(M.D. Medicine. DNB Cardiology)  
(Senior Consultant, Cardiology)

Dr. Sheikh Nazir Ahmed  
(M.D. "Physician" PGDCC)  
(Consultant Non – Invasive Cardiologist)

### Facilities Available :

MRHC / GEN / FR / 15

- ★ Multispeciality Hospital ★ 24 Hours Emergency ★ X-Ray/ ECG/ Ultrasound ★ Dental
- ★ Fully Equipped Operation Theatre ★ Fully Functional Lab ★ Casualty/ICU ★ Nursery
- ★ Labour Room ★ All Speciality OPD ★ Laparoscopic Surgery ★ ECHO ★ Plastic Surgery

Home Collection Facility Available Contact : 8587915647



**LAB REPORT**

Reg. Date	19/11/2022	Patient Id	2211190017	DOB.	
Name	MR. JITENDER KUMAR PKG10000240	Gender	M	Perm. ID	
Age	43 Yrs.	Panel	MEDIWHEEL	Reported	19/11/2022 18:34:42
Ref. By	MEDIWHEEL				

Test Name	Result	Units	Ref. Range
-----------	--------	-------	------------

MEDIWHEEL M BELOW 40

**HAEMATOLOGY**

**COMPLETE HAEMOGRAM**

HAEMOGLOBIN (HB%)	17.1	gm/dl	13 - 18
TOTAL LEUCOCYTE COUNT (TLC)	4,400	/cumm	4000 - 11000
<b><u>DIFFERENTIAL LEUCOCYTE COUNT (DLC)</u></b>			
NEUTROPHIL	48	%	40 - 80
LYMPHOCYTE	46	%	28 - 55
MONOCYTE	03	%	02 - 10
EOSINOPHIL	03	%	01 - 06
BASOPHIL	00	%	0 - 0
ESR (WESTEGREN'S METHOD)	10	mm/Ist hr.	0 - 10
R B C COUNT	6.91	Millions/cmm	4.247 - 5.4
P.C.V / HAEMATOCRIT	52.9	%	40 - 54
M C V	76.6	fl.	80 - 100
M C H	24.8	Picogram	27.0 - 31.0
M C H C	32.3	gm/dl	33 - 37
PLATELET COUNT	3.47	Lakh/cu mm	1.50 - 4.50

Urine Routine Examination

**PHYSICAL EXAMINATION**

QUANTITY	25	ml.	
COLOUR	Pale Yellow		Pale Yellow
TRANSPARENCY	Clear		
SPECIFIC GRAVITY	1.025		
PH	6.0		

Checked by : \_\_\_\_\_  
Page 1 Contd...2

If test results are alarming or unexpected, patient is advised to contact the laboratory immediately for possible remedial action.

**Facilities Available**

- Multispeciality Hospital - 24 Hours Emergency - X-Ray/ ECG/ Ultrasound/ CT Scan - Dental - Fully Equipped Operation Theatre  
- Fully Functional Lab - Casualty/ ICU-Nursery - Labour Room - All Speciality OPD - Laproscopic Surgery - ECHO - Plastic Surgery



**LAB REPORT**

Reg. Date	19/11/2022	Patient Id	2211190017	DOB.
Name	MR. JITENDER KUMAR PKG10000240	Perm. ID		
Age	43 Yrs.	Gender	M	Reported
Ref. By	MEDIWHEEL	Panel	MEDIWHEEL	19/11/2022 18:34:42

Test Name	Result	Units	Ref. Range
<b>CHEMICAL EXAMINATION</b>			
ALBUMIN	Nil		
SUGAR	Nil		
<b>MICROSCOPIC EXAMINATION</b>			
PUS CELLS	2-3	/HPF	
RBC'S	Nil	/HPF	
CASTS	Nil		
CRYSTALS	NIL		
EPITHELIAL CELLS	0-1	/HPF	
BACTERIA	Nil		
OTHERS	Nil		
Stool Examination Report			
BLOOD GROUP ABO	" O "		
RH TYPING	Positive		
BLOOD SUGAR FASTING	87.37	mg/dl	70 - 100
BLOOD SUGAR PP	<b>145.92</b>	mg/dl	90 - 140
HB A1C	5.12	%	

**Interpretation**

Non Diabetic	: 4-6%
Good Diabetic Control	: 6-8%
Fair Control	: 8-10%

Checked by : \_\_\_\_\_  
Page 2 Contd...3

If test results are alarming or unexpected, patient is advised to contact the laboratory immediately for possible remedial action.

**Facilities Available**

- Multispeciality Hospital - 24 Hours Emergency - X-Ray/ ECG/ Ultrasound/ CT Scan - Dental - Fully Equiped Operation Theatre  
- Fully Functional Lab - Casualty/ ICU-Nursery - Labour Room - All Speciality OPD - Laproscopic Surgery - ECHO - Plastic Surgery



**LAB REPORT**

Reg. Date	19/11/2022	Patient Id	2211190017	DOB.	
Name	MR. JITENDER KUMAR PKG10000240	Perm. ID			
Age	43 Yrs.	Gender	M	Reported	19/11/2022 18:34:42
Ref. By	MEDIWHEEL	Panel	MEDIWHEEL		

Test Name	Result	Units	Ref. Range
Poor Control	>10%		

The Glycosylated haemoglobin assay has been validated as a reliable indicator Of mean blood glucose levels for a period of 8-12 week period. ADA recommended the testing twice a year in patients with stable blood glucose and quarterly. If treatment change, or if blood glucose levels are unstable.

**TO BE CORRELATED CLINICALLY.**

**THYROID PROFILE**

Free T3 ELFA	2.89	ng/ml	02 - 04
Free T4 ELFA	1.42	ug/dl	0.8 - 2.7
TSH Serum/ELFA	1.150	uIU/ml	0.25 - 5.50 uIU/ml

**Interpretation**

**Clinical Use**

- Diagnose Hypothyroidism and Hyperthyroidism
- Monitor T4 replacement or T4 suppressive Therapy
- Quantify TSH levels in the subnormal range

Increased Levels : Primary Hypothyroidism Subclinical Hypothyroidism, TSH dependent, Thyroid Hormone Resistance.

Decreased Levels : Grave's Disease, Autonomous Thyroid Hormone Secretion, TSH Deficiency

**LIPID PROFILE**

TOTAL CHOLESTEROL	209.20	mg/dL	130.0 - 200.0 (<200)
-------------------	--------	-------	-------------------------

Checked by : \_\_\_\_\_  
Page 3 Contd...4

If test results are alarming or unexpected, patient is advised to contact the laboratory immediately for possible remedial action.

**Facilities Available**

- Multispeciality Hospital - 24 Hours Emergency - X-Ray/ ECG/ Ultrasound/ CT Scan - Dental - Fully Equiped Operation Theatre  
- Fully Functional Lab - Casualty/ ICU-Nursery - Labour Room - All Speciality OPD - Laproscopic Surgery - ECHO - Plastic Surgery





**LAB REPORT**

Reg. Date	19/11/2022	Patient Id	2211190017	DOB.	
Name	MR. JITENDER KUMAR PKG10000240			Perm. ID	
Age	43 Yrs.	Gender	M	Reported	19/11/2022 18:34:42
Ref. By	MEDIWHEEL	Panel	MEDIWHEEL		

Test Name	Result	Units	Ref. Range
TRIGLYCERIDES	140.50	mg/dL	80.5 - 150.0 (<150)
H D L CHOLESTEROL DIRECT	37.03	mg/dL	35.0 - 60.0 (<40->59)
V L D L	28.1	mg/dL	4.0 - 30. (23-45)
L D L CHOLESTEROL	144.1	mg/dL	50.0 - 150.0 (50-150)
TOTAL CHOLESTEROL / HDL RATIO	5.6		3.3 - 5.1
LDL / HDL CHOLESTEROL RATIO	3.9		1.5 - 3.5
SERUM URIC ACID	6.25	mg/dl	3.4 - 7.0
BLOOD UREA NITROGEN (BUN)	9.52	mg/dl	6.0 - 21.0
SERUM CREATININE	0.90	mg/dl	0.7 - 1.4
BUN/CREAT RATIO	10.5		10 - 20
<b><u>LIVER FUNCTION TEST (LFT)</u></b>			
BILIRUBIN TOTAL	0.77	mg/dl	0.2 - 1.2
CONJUGATED (D. BILIRUBIN)	0.38	mg/dl	0.00 - 0.3
UNCONJUGATED (I.D.BILIRUBIN)	0.39	mg/dl	0.2 - 0.9
SGOT / AST	218.23	IU/L	0 - 35
SGPT / ALT	151.02	IU/L	0 - 35
ALKALINE PHOSPHATASE	95.10	U/L	64 - 306
TOTAL PROTEIN	7.49	gm/dl	6.0 - 8.3
ALBUMIN	4.81	gm/dl	3.2 - 5.0
GLOBULIN	2.68	gm/dl	2.5 - 5.6
A/G RATIO	1.80		0.9 - 2.0
GAMMA GT	50.54	IU/L	0.0 - 45.0

DR. REEMA DAHIYA

M.B.B.S, MD (Path.)

Checked by :

Page 4 of 4

**DR. REEMA DAHIYA**  
M.B.B.S, MD (Path.)  
Malik Radix Healthcare Pvt. Ltd.  
C-217, C-218, Nirman Vihar,

DR. MEENU AGGARWAL

M.B.B.S, MD (Path.)

If test results are alarming or unexpected, patient is advised to contact the laboratory immediately for possible remedial action.

**Facilities Available**

- Multispeciality Hospital - 24 Hours Emergency - X-Ray/ ECG/ Ultrasound/ CT Scan - Dental - Fully Equipped Operation Theatre  
- Fully Functional Lab - Casualty/ ICU-Nursery - Labour Room - All Speciality OPD - Laproscopic Surgery - ECHO - Plastic Surgery

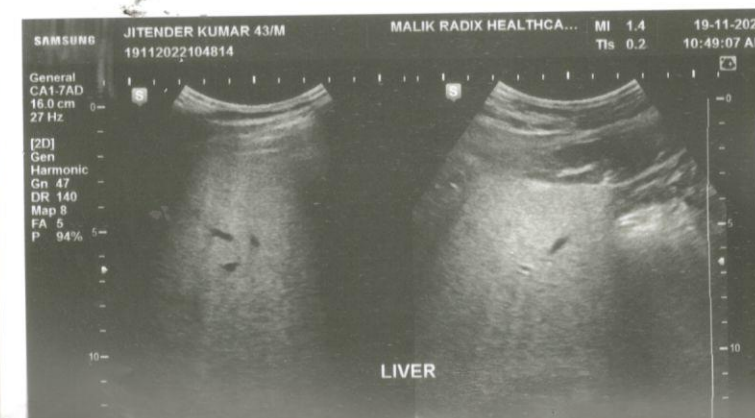
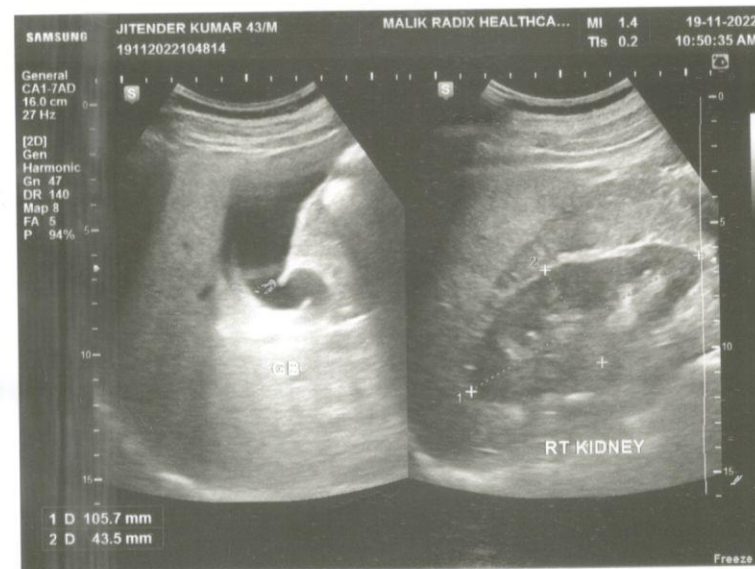
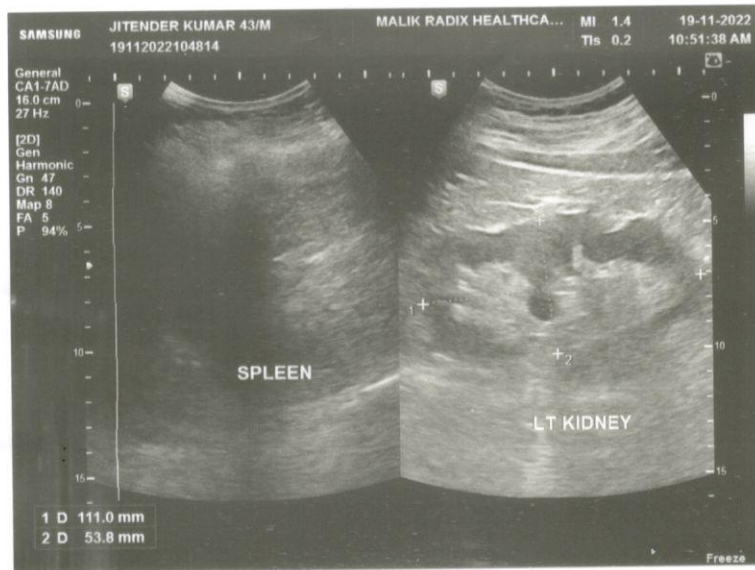
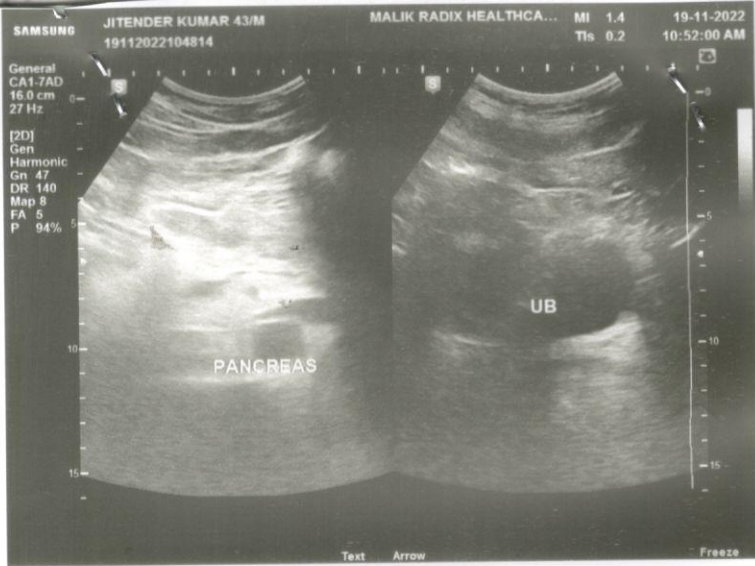



# MALIK RADIX HEALTH CARE

(UNIT OF MALIK RADIX HEALTHCARE PVT. LTD.)

C-217, 218, Nirman Vihar, Vikas Marg, New Delhi - 110092

Tel.: 011-22011192, 22011196, 47060150 • Fax : 22011208

E-mail : radixhealthcare@yahoo.co.in

Website : www.radixhealthcare.org



NAME	MR JITENDER KUMAR	AGE	45 YRS/M
REFD. BY.	HEALTH CHECK UP	DATE	19.11.22

## Ultrasound Examination of Whole Abdomen:

**Liver:** Liver shows grade 1 fatty change . No focal SOL is seen in liver. IHBR & portal radicles are normal.

**Gallbladder:** Gallbladder shows normal anechoic pattern. No evidence of cholecystitis or cholelithiasis seen. Common bile duct is normal in course & caliber.

**Pancreas:** Pancreas shows normal size & echotexture.

**Spleen:** Spleen shows normal size, outline & echotexture.

**Kidneys:** Kidneys show normal size, shape, position & echotexture. No calculus, hydronephrosis or SOL is seen in kidneys. Cortico- medullary differentiation and cortical thickness is normal on both sides.

No supra- renal mass seen.

Great abdominal vessels are normal.

Domes of diaphragm are seen to move normally & synchronously in respiration. No infra- or supradiaphragmatic collection seen.

No ascites or pericardial effusion seen.

No para aortic lymph nodes seen.

**Urinary bladder:** Urinary bladder shows normal anechoic pattern. No calculus, SOL or diverticulum seen.

**Prostate:** Prostate and seminal vesicles are sonographically normal.

**IMP- GRADE 1 FATTY LIVER**

Regards.

Dr Mukesh Koshal MD ( Rad- diag)

Regn. No. DMC 10407