

प्रति,

समन्वयक,

Mediwheel (Arcofemi Healthcare Limited)

हेल्पलाइन नंबर: 011-41195959

नहोदय/ नहोदया,

विषय: बैंक ऑफ़ बड़ौदा के कर्मचारियों के लिए वार्षिक स्वास्थ्य जांच।

हम आपको सूचित करना चाहते हैं कि हमारे कर्मचारी जिनका विवरण निम्नानुसार हैं हमारे करार के अनुसार आपके द्वारा उपलब्ध कराई गई कैशलेस वार्षिक स्वास्थ्य जांच सुविधा का लाभ लेना चाहते हैं।

	कर्मचारी विवरण
नाम	MR. VISHWAKARMA SURESH KUMAR
क.कू.संख्या	95470
पदनाम	SINGLE WINDOW OPERATOR A
कार्य का स्थान	DHANBAD
जन्म की तारीख	05-06-1980
स्वास्थ्य जांच की प्रस्तावित तारीख	22-07-2023
बुकिंग संदर्भ सं.	23S95470100063442E

यह अनुमोदन/ संस्तुति पत्र तभी वैध माना जाएगा जब इसे बैंक ऑफ़ बड़ौदा के कर्मचारी आईडी कार्ड की प्रति के साथ प्रस्तुत किया जाएगा। यह अनुमोदन पत्र दिनांक 06-07-2023 से 31-03-2024 तक मान्य है। इस पत्र के साथ किए जाने वाले चिकित्सा जांच की सूची अनुलग्नक के रूप में दी गई है। कृपया नोट करें कि उक्त स्वास्थ्य जांच हमारी टाई-अप व्यवस्था के अनुसार कैशलेस सुविधा है। हम अनुरोध करते हैं कि आप हमारे कर्मचारी के स्वास्थ्य जांच संबंधी आवश्यकताओं पर उचित कार्रवाई करें तथा इस संबंध में अपनी सर्वोच्च प्राथमिकता तथा सर्वोत्तम संसाधन उपलब्ध कराएं। उपर्युक्त सारणी में दी गई कर्मचारी कूट संख्या एवं बुकिंग संदर्भ संख्या का उल्लेख अनिवार्य रूप से इनवॉइस में किया जाना चाहिए।

हम इस संबंध में आपके सहयोग की अपेक्षा करते हैं।

भवदीय,

हस्ता/-

(मुख्य महाप्रबंधक)

मानव संसाधन प्रबंधन विभाग

बैंक ऑफ़ बड़ौदा



(नोट: यह कंप्यूटर द्वारा जनरेट किया गया पत्र है। हस्ताक्षर की आवश्यकता नहीं है। कृपया किसी भी स्पष्टीकरण के लिए Mediwheel (Arcofemi Healthcare Limited) से संपर्क करें।)

LETTER OF APPROVAL / RECOMMENDATION

To,

The Coordinator,  
Mediwheel (Arcofemi Healthcare Limited)  
Helpline number: 011- 41195959

Dear Sir / Madam,

**Sub: Annual Health Checkup for the employees of Bank of Baroda**

This is to inform you that the following employee wishes to avail the facility of Cashless Annual Health Checkup provided by you in terms of our agreement.

PARTICULARS	EMPLOYEE DETAILS
NAME	MR. VISHWAKARMA SURESH KUMAR
EC NO.	95470
DESIGNATION	SINGLE WINDOW OPERATOR A
PLACE OF WORK	DHANBAD
BIRTHDATE	05-06-1980
PROPOSED DATE OF HEALTH CHECKUP	22-07-2023
BOOKING REFERENCE NO.	23S95470100063442E

This letter of approval / recommendation is valid if submitted along with copy of the Bank of Baroda employee id card..This approval is valid from **06-07-2023** till **31-03-2024** The list of medical tests to be conducted is provided in the annexure to this letter. Please note that the said health checkup is a **cashless facility** as per our tie up arrangement. We request you to attend to the health checkup requirement of our employee and accord your top priority and best resources in this regard. The EC Number and the booking reference number as given in the above table shall be mentioned in the invoice, invariably.

We solicit your co-operation in this regard.

Yours faithfully,

Sd/-

**Chief General Manager**  
**HRM Department**  
**Bank of Baroda**



(Note: This is a computer generated letter. No Signature required. For any clarification, please contact Mediwheel (Arcofemi Healthcare Limited))

**SUGGESTIVE LIST OF MEDICAL TESTS**

FOR MALE	FOR FEMALE
CBC	CBC
ESR	ESR
Blood Group & RH Factor	Blood Group & RH Factor
Blood and Urine Sugar Fasting	Blood and Urine Sugar Fasting
Blood and Urine Sugar PP	Blood and Urine Sugar PP
Stool Routine	Stool Routine
<b>Lipid Profile</b>	<b>Lipid Profile</b>
Total Cholesterol	Total Cholesterol
HDL	HDL
LDL	LDL
VLDL	VLDL
Triglycerides	Triglycerides
HDL / LDL ratio	HDL / LDL ratio
<b>Liver Profile</b>	<b>Liver Profile</b>
AST	AST
ALT	ALT
GGT	GGT
Bilirubin (total, direct, indirect)	Bilirubin (total, direct, indirect)
ALP	ALP
Proteins (T, Albumin, Globulin)	Proteins (T, Albumin, Globulin)
<b>Kidney Profile</b>	<b>Kidney Profile</b>
Serum creatinine	Serum creatinine
Blood Urea Nitrogen	Blood Urea Nitrogen
Uric Acid	Uric Acid
HBA1C	HBA1C
Routine urine analysis	Routine urine analysis
USG Whole Abdomen	USG Whole Abdomen
<b>General Tests</b>	<b>General Tests</b>
X Ray Chest	X Ray Chest
ECG	ECG
2D/3D ECHO / TMT	2D/3D ECHO / TMT
Stress Test	Thyroid Profile (T3, T4, TSH)
PSA Male (above 40 years)	Mammography (above 40 years) and Pap Smear (above 30 years).
Thyroid Profile (T3, T4, TSH)	Dental Check-up consultation
Dental Check-up consultation	Physician Consultation
Physician Consultation	Eye Check-up consultation
Eye Check-up consultation	Skin/ENT consultation
Skin/ENT consultation	Gynaec Consultation





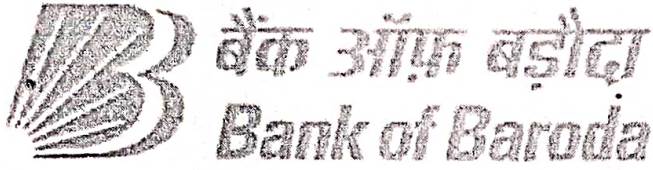

नाम **SURESH KUMAR**  
Name : **VISHWAKARMA**

कर्मचारी कूट क्र. **95470**  
E.C. No. :

*Nanaw*  
जारीकर्ता प्राधिकारी  
Issuing Authority

*Suresh K. Vishwakarma*  
धारक के हस्ताक्षर  
Signature of Holder

मिलने- पर, निम्नलिखित को लौटाएं **SURESH KUMAR**  
सहायक महाप्रबंधक (सुरक्षा) **VISHWAKARMA**  
बैंक ऑफ़ बड़ोदा, बड़ोदा कॉर्पोरेट सेन्टर **95470**  
सी-26, जी-ब्लॉक, बान्द्रा कुर्ला कॉम्प्लेक्स, मुंबई - 400 051, भारत  
दूरध्वनी : 91 22 6698 5196 फैक्स : 91 22 2652 5747

If found, please return to  
Asst. General Manager (Security)  
Bank of Baroda, Corporate Centre  
C-26, G-Block, Bandra-Kurla Complex, Mumbai - 400 051, India  
Phone : 91 22 6698 5196 Fax : 91 22 2652 5747

रक्त समूह/ Blood Group  
पहचान चिन्ह/ Identification Marks

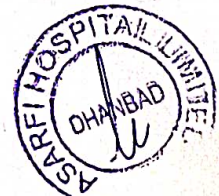





भारत सरकार  
GOVERNMENT OF INDIA



सुरेश कुमार विश्वकर्मा  
Suresh Kumar  
Vishwakarma  
जन्म तारीख/ DOB:  
05/06/1980  
पुरुष / MALE

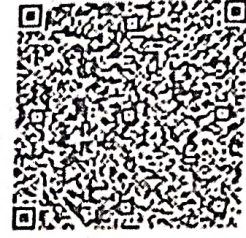

5805 0084 2735

आधार – आम आदमी का अधिकार



भारतीय विशिष्ट पहचान प्राधिकरण  
UNIQUE IDENTIFICATION AUTHORITY OF INDIA

पत्ता:

मोहन विश्वकर्मा, 225, ईस्ट  
भगतडीह, आर एस पी  
कॉलेज, झरिया, झरिया,  
धनबाद,  
झारखंड - 828111

Address:

S/O, Mohan Vishwakarma, 225,  
East Bhagatdih, R S P College,  
Jharia, Jharia, Dhanbad,  
Jharkhand - 828111

5805 0084 2735

1947  
1800 160 1947

help@uidai.gov.in

www.uidai.gov.in

P.O. Box No 1947,  
Bengaluru-560 001





# असर्फी हॉस्पिटल

सबके लिए स्वास्थ्य

## OUT PATIENT DEPARTMENT

Department of Dental Sci. & Maxillo Facial Surgery

Mediwheel

Regd. No. : JUL23-59635 Visit : OPD/220723/133557  
Patient Name : MR. SURESH KUMAR Mobile : 9172071510  
Age/Sex : 43 Y 1 M 17 D / Male Date : 22-Jul-2023 11:04 am  
Address : 225 EAST BHAGATDIH, R.S.P. COLLEGE, JHARIA, DHANBAD - 828111, Jharkhand, INDIA  
Doctor : Dr. Urmi Agarwal MDS (Dental Surgeon) OPD Timing :  
Referred By :

Allergies :

Height : Ft In Temp. : 97.0 C SPO2 : 98 %  
Weight : 77.4 Kg Pulse : 74 BPM B.P. : 120/90 mm/Hg

History and complaints :

Pt came for general check up.

Examination:

O/C - Generalized stains/calculus - H+

Diagnosis:

T/P - ① Scaling full mouth.

Investigations:

Medicines Prescribed:

- Rx -
- ① Toothpaste Vantel - ①
  - ② Mouthwash Dente 91-①

Follow up:

Days

Advice  
(Diet/ Lifestyle / Rehab)

Date :

Like warm saline

Time :

twice 3-4 times.

Signature of Doctor

22/7/23

\*This document is not valid for Medico-Legal purposes.





43 Years

MR SURESH KUMAR  
Male

22-Jul-23 11:50:42

ASARFI INST. OF CARDIAC SCIENCES



- Rate 59 . Sinus rhythm.....
- PR 140 . Consider right atrial enlargement.....
- QRSD 102 . Abnormal R-wave progression.....
- QT 384 . Borderline T abnormalities, early transition.....
- QTc 381 . Borderline ST elevation, anterolateral leads.....
- . Baseline wander in lead(s) V3,V4,V5,V6

--AXIS--

P 31  
 QRS 7  
 T -2

12 Lead; Standard Placement

- ABNORMAL ECG -

Unconfirmed Diagnosis

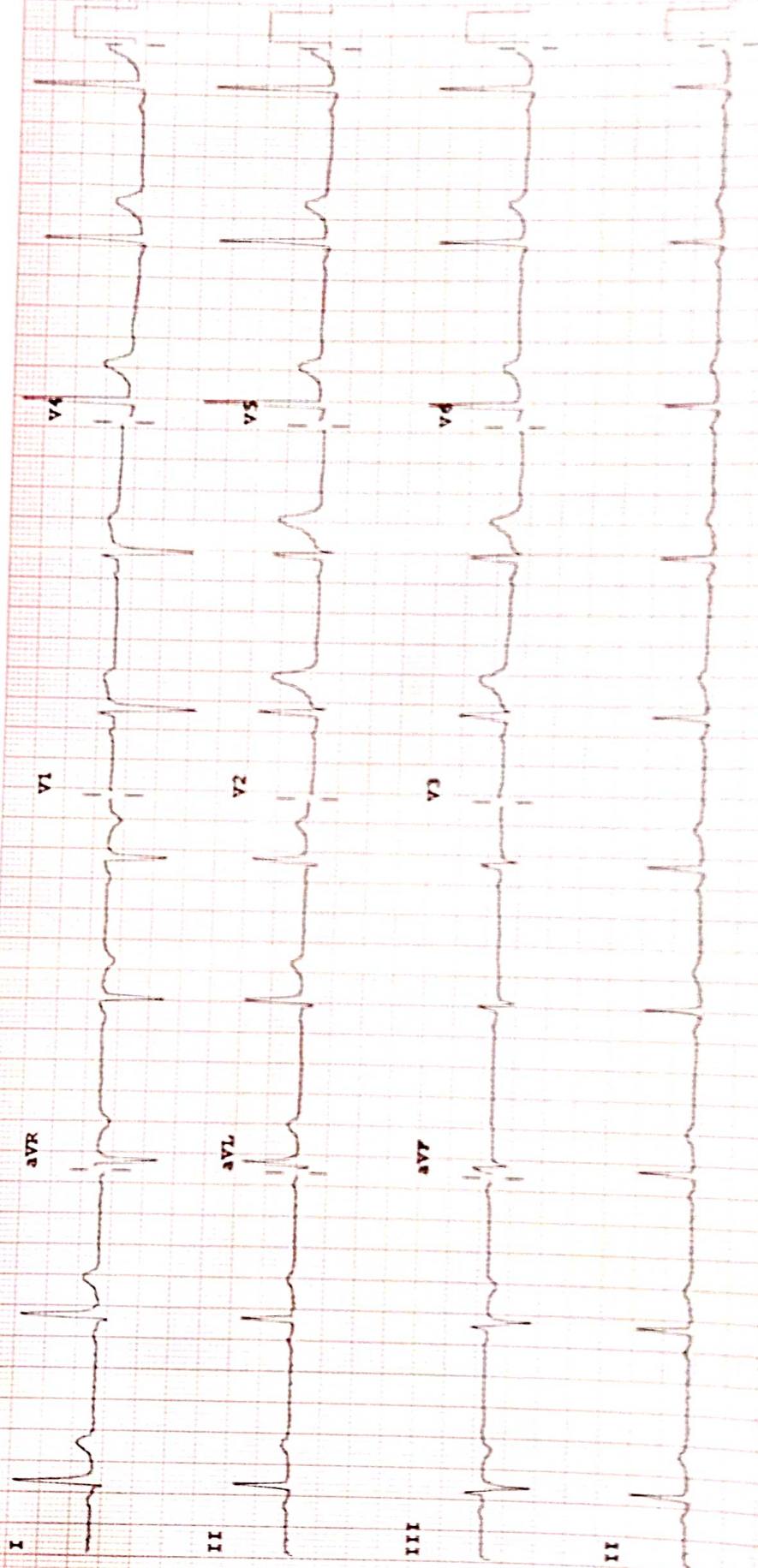

Device: Speed: 25 mm/sec Limb: 10 mm/mV Chest: 10.0 mm/mV

P 50- 0.50-100 Hz W

PH100B CL

P1



An ISO 9001 : 2015  
Organisation

# असर्फी हॉस्पिटल

सबके लिए स्वास्थ्य

## ECHOCARDIOGRAPHY REPORT

Name: MR SURESH KUMAR

Age: 43

Sex: Male

Date: 22/07/2023

### 2D & M-MODE MEASUREMENTS

LA Diam	3.7 cm
Ao Diam	3.6 cm
IVSd	1.1 cm
LVIDd	5.2 cm
LVPWd	1.1 cm
IVSs	1.5 cm
LVIDs	3.4 cm

### 2D & M-MODE CALCULATIONS

EDV(Teich)	128 ml
ESV(Teich)	48 ml
EF(Teich)	63 %
%FS	34 %
SV(Teich)	80 ml
LVd Mass	265.59 g
RWT	0.43

### MITRAL VALVE

MV E Vel	0.89 m/s
MV DecT	162 ms
MV Dec Slope	5.5 m/s <sup>2</sup>
MV A Vel	0.66 m/s
MV E/A Ratio	1.34

### AORTIC VALVE

AV Vmax	1.25 m/s
AV maxPG	6.21 mmHg

### TRICUSPID VALVE

TR Vmax	2.38 m/s
TR maxPG	22.69 mmHg

### PULMONARY VALVE

PV Vmax	1.04 m/s
PV maxPG	4.36 mmHg

### COMMENTS:

- NORMAL SIZE CARDIAC CHAMBERS
- NO LVRWMA
- GOOD LV SYSTOLIC FUNCTION (EF-63%)
- NORMAL MITRAL INFLOW PATTERN
- NO MR, NO AR, TRACE TR, NO PAH
- IAS, IVS INTACT
- NO CLOT, PE
- IVC NORMAL

### IMPRESSION:

- NORMAL SIZE CARDIAC CHAMBERS
- NO LVRWMA
- GOOD LV SYSTOLIC FUNCTION (EF-63%)

DR. S. H. CHAVAN  
(CONSULTANT CARDIOLOGIST)

TECH. SIG



## Asarfi Hospital Limited

© AHL/D/0069/41S0/April/23

Regd. Office : Baramuri, P.O. Bishunpur Polytechnic, Dhanbad - 828130 CIN : U85110JH2005PLC011673  
Ph.: 9234302735, 9234651512, 9234681514 Email : info@asarfihospital.com / www.asarfihospital.com





## RADIOLOGY REPORT

Reg. No.	59635	Ref. Dr.	SELF
Name	MR. SURESH KUMAR	Study	USG WHOLE ABDOMEN
Age & Sex	43Y/M	Rep Date	22.07.2023

### USG WHOLE ABDOMEN

- LIVER** : Liver is normal in size & shape. It appears bright in echotexture. No obvious focal lesion is seen. IHBR are not dilated.
- GALL BLADDER** : GB is well distended. No obvious calculus or mass lesion is seen. The wall thickness is normal.
- CBD** : CBD is normal in course & caliber.
- PV** : PV is normal in course & caliber.
- PANCREAS** : Pancreas is normal in size, shape & echotexture. Peripancreatic soft tissues appear normal. MPD is not dilated.
- SPLEEN** : Spleen is normal in shape, size & echotexture. It measures 9.4cm in size.
- KIDNEYS** : The right kidney measures 9.3 x 4.8cm. The left kidney measures 9.8 x 4.7cm. Both kidneys are normal in shape, size & position. The pelvicalyceal system is normal. Corticomedullary differentiation is maintained. No focal lesion is seen.
- URINARY BLADDER** : Urinary bladder is well distended. No obvious calculus or mass lesion is seen. The wall thickness is normal. The prevoid volume is 196cc. The postvoid residue is 18cc – not significant.
- PROSTATE** : Prostate is enlarged in size & measures 4.3 x 4.2 x 3.8cm (volume – 37gram).
- OTHERS** : No ascites or retroperitoneal lymphadenopathy is seen.
- IMPRESSION** :
- Grade I diffuse fatty infiltration of liver.
  - Prostatomegaly.

Clinical correlation is suggested.



Dr. VAISHALI PATEL  
MBBS, DNB (Radio-diagnosis)  
Consultant Radiologist



**24 HOUR EMERGENCY**

© AHL/D/0070/4195/April/23

**"KEEP THE REPORTS CAREFULLY AND BRING THEM ALONG DURING YOUR NEXT VISIT TO OUR HOSPITAL"**

**"KEEP THE REPORTS CAREFULLY AND BRING THEM ALONG DURING YOUR NEXT VISIT TO OUR HOSPITAL"**

Name : MR. SURESH KUMAR  
Age / Sex : 43 Yrs / Male  
Doctor :  
Reg. No. : JUL23-59635  
Pat. Type : Mediwheel



Collection Time: 22-07-2023 11:06 am  
Receiving Time: 22-07-2023 12:12 pm  
Reporting Time: 23-07-2023 8:42 am  
Publish Time : 23-07-2023 9:23 am

Test Name	Result	Flag	Unit	Reference Range
-----------	--------	------	------	-----------------

## Biochemistry

### Creatinine, Serum

Method: Enzymatic

Creatinine, Serum

0.8

Machine Name: XL640

mg/dl 0.6-1.4

### Uric Acid, Serum

Method: Enzymatic

Uric Acid, Serum

18.2

H

Machine Name: XL640

mg/dl 3.4-7.0

### Blood Urea Nitrogen (BUN)

Method: Calculated

Blood Urea Nitrogen (BUN)

8.5

Machine Name: XL640

mg/dl 07-21

### Fasting Blood Glucose, Plasma

Method: GOD-POD

Fasting Blood Glucose, Plasma

108.0

Machine Name: XL640

mg/dl 70-110

### LIPID PROFILE, SERUM

Method: Spectrophotometry

Cholesterol, Total (CHOD/PAP)

172.0

Machine Name: XL640

mg/dl <200 No risk 200-239  
Moderate  
risk >240 High risk

Triglycerides (Enzymatic)

290.0

H

mg/dl Normal: < 150  
Borderline-high:  
150-199 High risk  
200-499  
Very high risk >500

HDL Cholesterol (Enzymatic)

46.0

L

mg/dl <40 High Risk ; >60 No  
Risk

\*This Document is not valid for Medico-Legal purposes.

DR N N SINGH  
MD (PATHOLOGY)

Page 1 of 12



**Condition of Laboratory Testing & Reporting**  
(1) It is presumed that the test(s) performed are on the specimen(s)/Sample(s) belonging to the patient named or identified and the verification of the particulars have been carried out by the patient or his/her representative at the point of generation of the said specimen(s)/ Sample(s). (2) Laboratory investigations are only tool to facilitate in arriving at diagnosis and should be clinically correlated. (3) Tests results are not valid for medico legal Purposes. (4) Test requested might not be performed due to following Reason: (a) Specimen received is insufficient or inappropriate. (haemolysed/clotted/lipemic etc.) (b) Incorrect specimen type for requested test. (c) Specimen quality is unsatisfactory. (d) There is a discrepancy between the label on the specimen container and the Name on the test requisition form. (5) The Results of the Test May vary from lab and also from time to time for the same patient. (6) The results of a laboratory test are dependent on the quality of the sample as well as the assay technology. (7) In case of queries or unexpected test results please call at +91 9297862282. Email- labasarfi@gmail.com

**24 HOUR EMERGENCY**

© AHL/D/0066/4313/July /23

**"KEEP THE REPORTS CAREFULLY AND BRING THEM ALONG DURING YOUR NEXT VISIT TO OUR HOSPITAL"**





असर्फी हॉस्पिटल  
सबके लिए स्वास्थ्य

## ASARFI HOSPITAL LABORATORY

(A Unit of Asarfi Hospital Ltd.)  
Baramuri, Bishnupur Polytechnic, Dhanbad 828 130  
Ph. No.: 7808368888,9297862282,9234681514

Name : MR. SURESH KUMAR  
Age / Sex : 43 Yrs / Male  
Doctor :  
Reg. No. : JUL23-59635  
Pat. Type : Mediwheel



Collection Time: 22-07-2023 11:06 am  
Receiving Time: 22-07-2023 12:12 pm  
Reporting Time: 23-07-2023 8:42 am  
Publish Time : 23-07-2023 9:23 am

Test Name	Result	Flag	Unit	Reference Range
LDL Cholesterol (Calculated)	68.0		mg/dl	Optimum:<100 Above optimum: <130; Moderate risk:130-159; High risk:>160
VLDL Cholesterol (Calculated)	58.0	H	mg/dl	0-30
Cholesterol Total : HDL Ratio (Calculated)	3.7		mg/dl	1.2-6.0

\*This Document is not valid for Medico-Legal purposes.

DR N N SINGH  
MD (PATHOLOGY)

Page 2 of 12



#### Condition of Laboratory Testing & Reporting

(1) It is presumed that the test(s) performed are on the specimen(s)/Sample(s) belonging to the patient named or identified and the verification of the particulars have been carried out by the patient or his/her representative at the point of generation of the said specimen(s)/ Sample(s)(2)Laboratory investigations are only tool to facilitate in arriving at diagnosis and should be clinically correlated. (3) Tests results are not valid for medico legal Purposes. (4) Test requested might not be performed due to following Reason: (a) Specimen received is insufficient or inappropriate (haemolysed/clotted/lipemic etc.) (b) Incorrect specimen type for requested test. (c) Specimen quality is unsatisfactory. (d) There is a discrepancy between the label on the specimen container and the Name on the test requisition form. (5) The Results of the Test May vary from lab and also from time to time for the same patient. (6) The results of a laboratory test are dependent on the quality of the sample as well as the assay technology. (7) In case of queries, or unexpected test results please call at +91 9297862282, Email- labasarfi@gmail.com

**24 HOUR EMERGENCY**

© AHL/D/0066/4313/July /23

**"KEEP THE REPORTS CAREFULLY AND BRING THEM ALONG DURING YOUR NEXT VISIT TO OUR HOSPITAL"**

Name : MR. SURESH KUMAR  
Age / Sex : 43 Yrs / Male  
Doctor :  
Reg. No. : JUL23-59635  
Pat. Type : Mediwheel



Collection Time: 22-07-2023 11:06 am  
Receiving Time: 22-07-2023 12:12 pm  
Reporting Time: 23-07-2023 8:42 am  
Publish Time : 23-07-2023 9:23 am

Test Name	Result	Flag	Unit	Reference Range
<b>GLYCOCYLATED HEMOGLOBIN (HbA1C), BLOOD</b>				
<i>Method: HPLC / Nephelometry</i>			<i>Machine Name: BIO-RAD, D-10 / MISPA</i>	
HbA1C	4.8		%	4.4-6.2
Estimated average glucose (eAG)	91.1		mg/dl	

### Interpretation:

HbA1c result is suggestive of at risk for Diabetes (Prediabetes)/ well controlled Diabetes in a known Diabetic.  
Note: Presence of Hemoglobin variants and/or conditions that affect red cell turnover must be considered, particularly when the HbA1C result does not correlate with the patient's blood glucose levels.

FACTORS THAT INTERFERE WITH HbA1C | FACTORS THAT AFFECT INTERPRETATION |  
MEASUREMENT	OF HBA1C RESULTS
Hemoglobin variants,elevated fetal	Any condition that shortens erythrocyte
hemoglobin (HbF) and chemically	survival or decreases mean erythrocyte
modified derivatives of hemoglobin	age (e.g.,recovery from acute blood loss,
(e.g. carbamylated Hb in patients	hemolytic anemia, HbSS, HbCC, and HbSC)
with renal failure) can affect the	will falsely lower HbA1c test results
accuracy of HbA1c measurements	regardless of the assay method used.Iron
deficiency anemia is associated with	

\*This Document is not valid for Medico-Legal purposes.

  
DR N N SINGH  
MD (PATHOLOGY)

Page 3 of 12



**Condition of Laboratory Testing & Reporting**  
(1) It is presumed that the test(s) performed are on the specimen(s)/Sample(s) belonging to the patient named or identified and the verification of the particulars have been carried out by the patient or his/her representative at the point of generation of the said specimen(s)/ Sample(s)(2)Laboratory investigations are only to facilitate in arriving at diagnosis and should be clinically correlated. (3)Tests results are not valid for medico legal Purposes. (4)Test requested might not be performed due to following Reason: (a)Specimen received is insufficient or inappropriate. (haemolysed/clotted/hipemic etc.) (b)Incorrect specimen type for requested test. (c)Specimen quality is unsatisfactory. (d) There is a discrepancy between the label on the specimen container and the Name on the test requisition form. (5) The Results of the Test May vary from lab and also from time to time for the same patient. (6) The results of a laboratory test are dependent on the quality of the sample as well as the assay technology. (7)In case of queries or unexpected test results please call at +91 9297862282. Email- labasarfi@gmail.com

**24 HOUR EMERGENCY**

© AHL/D/0066/4313/July /23

**"KEEP THE REPORTS CAREFULLY AND BRING THEM ALONG DURING YOUR NEXT VISIT TO OUR HOSPITAL"**





**असर्फी हॉस्पिटल**  
सबके लिए स्वास्थ्य

# ASARFI HOSPITAL LABORATORY

(A Unit of Asarfi Hospital Ltd.)  
Baramuri, Bishnupur Polytechnic, Dhanbad 828 130  
Ph. No.: 7808368888,9297862282,9234681514

Name : MR. SURESH KUMAR  
Age / Sex : 43 Yrs / Male  
Doctor :  
Reg. No. : JUL23-59635  
Pat. Type : Mediwheel



Collection Time: 22-07-2023 11:06 am  
Receiving Time: 22-07-2023 12:12 pm  
Reporting Time: 23-07-2023 8:42 am  
Publish Time : 23-07-2023 9:23 am

Test Name	Result	Flag	Unit	Reference Range
higher HbA1c				
-----				
Glucose, PP				
Method: GOD-POD				
Glucose, PP	110.2		mg/dl	70-140

Note: Additional tests available for Diabetic control are Glycated Hemoglobin (HbA1c), Fructosamine

\*This Document is not valid for Medico-Legal purposes.

DR N N SINGH  
MD (PATHOLOGY)

Page 4 of 12



**Condition of Laboratory Testing & Reporting**

(1) It is presumed that the test(s) performed are on the specimen(s) / Sample(s) belonging to the patient named or identified and the verification of the particulars have been carried out by the patient or his/her representative at the point of generation of the said specimen(s) / Sample(s). (2) Laboratory investigations are only tool to facilitate in arriving at diagnosis and should be clinically correlated. (3) Tests results are not valid for medico legal Purposes. (4) Test requested might not be performed due to following Reason: (a) Specimen received is insufficient or inappropriate. (haemolysed/clotted/lipemic etc.) (b) Incorrect specimen type for requested test. (c) Specimen quality is unsatisfactory. (d) There is a discrepancy between the label on the specimen container and the Name on the test requisition form. (5) The Results of the Test May vary from lab and also from time to time for the same patient. (6) The results of a laboratory test are dependent on the quality of the sample as well as the assay technology. (7) In case of queries or unexpected test results please call at +91 9297862282. Email- labasarfi@gmail.com

**24 HOUR EMERGENCY**

© AHL/D/0066/4313/July /23

**"KEEP THE REPORTS CAREFULLY AND BRING THEM ALONG DURING YOUR NEXT VISIT TO OUR HOSPITAL"**



# ASARFI HOSPITAL LABORATORY

(A Unit of Asarfi Hospital Ltd.)  
Baramurl, Bishnupur Polytechnic, Dhanbad 828 130  
Ph. No.: 7808368888, 9297862282, 9234681514

Name : MR. SURESH KUMAR  
Age / Sex : 43 Yrs / Male  
Doctor :  
Reg. No. : JUL23-59635  
Pat. Type : Mediwheel



Collection Time: 22-07-2023 11:06 am  
Receiving Time: 22-07-2023 12:12 pm  
Reporting Time: 23-07-2023 8:42 am  
Publish Time: 23-07-2023 9:23 am

Test Name	Result	Flag	Unit	Reference Range
<b>Liver Function Test (LFT)</b>				
			Machine Name:	XL-640
Method: Spectrophotometry				
Bilirubin Total (Diazo)	0.5		mg/dl	0.3-1.2
Bilirubin Direct (Diazo)	0.2		mg/dl	0.00-0.2
Bilirubin Indirect (Calculated)	0.3		mg/dl	0.00-1.0
SGPT (IFCC without PDP)	21.7		U/L	7-50
SGOT (IFCC without PDP)	23.5		U/L	5-45
Alkaline Phosphate (PNP AMP Kinetic)	207.5		U/L	70-306
GGT (Enzymatic)	16.6		U/L	0-55
Protein Total (Biuret)	7.5		g/dl	6.4-8.3
Albumin (BCG)	4.0		g/dl	3.5-5.2
Globulin (Calculated)	3.5		g/dl	2.3-3.5
A : G Ratio (Calculated)	1.1			0.8-2.0

\*This Document is not valid for Medico-Legal purposes.

DR N N SINGH  
MD (PATHOLOGY)

Page 5 of 12



#### Condition of Laboratory Testing & Reporting

(1) It is presumed that the test(s) performed are on the specimen(s) / Sample(s) belonging to the patient named or identified and the verification of the particulars have been carried out by the patient or his/her representative at the point of generation of the said specimen(s) / Sample(s). (2) Laboratory investigations are only tool to facilitate in arriving at diagnosis and should be clinically correlated. (3) Tests results are not valid for medico legal Purposes (4) Test requested might not be performed due to following Reason: (a) Specimen received is insufficient or inappropriate. (haemolysed/clotted/lipemic etc.) (b) incorrect specimen type for requested test. (c) Specimen quality is unsatisfactory. (d) There is a discrepancy between the label on the specimen container and the Name on the test requisition form. (5) The Results of the Test May vary from lab and also from time to time for the same patient. (6) The results of a laboratory test are dependent on the quality of the sample as well as the assay technology. (7) In case of queries or unexpected test results please call at +91 9297862282. Email: labasarfi@gmail.com

24 HOUR EMERGENCY

© AHL/D/0066/4313/July /23

"KEEP THE REPORTS CAREFULLY AND BRING THEM ALONG DURING YOUR NEXT VISIT TO OUR HOSPITAL"





**असर्फि हॉस्पिटल**  
 सत्यमेव जयते

# ASARFI HOSPITAL LABORATORY

(A Unit of Asarfi Hospital Ltd.)  
 Baramuri, Bishnupur Polytechnic, Dhanbad 828 130  
 Ph. No.: 7808368888,9297862282,9234681514

Name : MR. SURESH KUMAR  
 Age / Sex : 43 Yrs / Male  
 Doctor :  
 Reg. No. : JUL23-59635  
 Pat. Type : Mediawheel



Collection Time: 22-07-2023 11:06 am  
 Receiving Time: 22-07-2023 12:12 pm  
 Reporting Time: 23-07-2023 8:42 am  
 Publish Time : 23-07-2023 9:23 am

Test Name	Result	Flag	Unit	Reference Range
<b>Protein:Creatinine Ratio; Urine</b>				
Method: Immunoturbidimetry, Spectrophotometry				
Protein	15.0		mg/L	
Creatinine	10.0		mg/dl	
PCR	1.5		mg/g	0-0.5

\*This Document is not valid for Medico-Legal purposes.

DR N N SINGH  
 MD (PATHOLOGY)



**Condition of Laboratory Testing & Reporting**

(1) It is presumed that the test(s) performed are on the specimen(s) / Sample(s) belonging to the patient named or identified and the verification of the particulars have been carried out by the patient or his/her representative at the point of generation of the said specimen(s) / Sample(s) (2) Laboratory investigations are only tool to facilitate in arriving at diagnosis and should be clinically correlated. (3) Tests results are not valid for medico legal Purposes. (4) Test requested might not be performed due to following Reason: (a) Specimen received is insufficient or inappropriate. (haemolysed/clotted/lipemic etc.) (b) Incorrect specimen type for requested test. (c) Specimen quality is unsatisfactory. (d) There is a discrepancy between the label on the specimen container and the Name on the test requisition form. (5) The Results of the Test May vary from lab and also from time to time for the same patient. (6) The results of a laboratory test are dependent on the quality of the sample as well as the assay technology. (7) In case of queries or unexpected test results please call at +91 9297862282. Email- inbasarfi@gmail.com

**24 HOUR EMERGENCY**

**"KEEP THE REPORTS CAREFULLY AND BRING THEM ALONG DURING YOUR NEXT VISIT TO OUR HOSPITAL"**



**असर्फि हॉस्पिटल**  
सबके लिए स्वास्थ्य

# ASARFI HOSPITAL LABORATORY

(A Unit of Asarfi Hospital Ltd.)

Baramuri, Bishnupur Polytechnic, Dhanbad 828 130  
Ph. No.: 7808366888, 9297862282, 9234681514

Name : MR. SURESH KUMAR  
Age / Sex : 43 Yrs / Male  
Doctor :  
Reg. No. : JUL23-59635  
Pat. Type : Mediwheel



Collection Time: 22-07-2023 11:06 am  
Receiving Time: 22-07-2023 12:12 pm  
Reporting Time: 23-07-2023 8:42 am  
Publish Time: 23-07-2023 9:23 am

Test Name	Result	Flag	Unit	Reference Range
<b>Haematology</b>				
<b>BLOOD GROUP, ABO &amp; RH TYPING</b>				
Method: Agglutination				
ABO GROUP	A	.	.	0-0
RH TYPING	POSITIVE	.	.	0-0
<b>ESR (Erythrocyte Sedimentation Rate)</b>				
Method: Westergren				
Machine Name: VES-MATIC 20				
ESR	16	H	mm/hr	0-10

\*This Document is not valid for Medico-Legal purposes.

DR N N SINGH  
MD (PATHOLOGY)

Page 9 of 12



**Condition of Laboratory Testing & Reporting**

(1) It is presumed that the test(s) performed are on the specimen(s) Sample(s) belonging to the patient named or identified and the verification of the particulars have been carried out by the patient or his/her representative at the point of generation of the said specimen(s) Sample(s). (2) Laboratory investigations are only to facilitate arriving at diagnosis and should be clinically correlated. (3) Tests results are not valid for medico legal Purposes. (4) Test requested might not be performed due to following Reason: (a) Specimen received is insufficient or inappropriate. (b) Hemolyzed/clotted/haemic etc. (c) Incorrect specimen type for requested test. (d) Specimen quality is unsatisfactory. (e) There is a discrepancy between the label on the specimen container and the Name on the test requisition form. (5) The Results of the Test May vary from lab and also from time to time for the same patient. (6) The results of a laboratory test are dependent on the quality of the sample as well as the assay technology. (7) In case of queries or unexpected test results please call at +91 9237962262. Email: labasah@gmail.com

**24 HOUR EMERGENCY**

© AHL/D/0066/4313/July /23

**"KEEP THE REPORTS CAREFULLY AND BRING THEM ALONG DURING YOUR NEXT VISIT TO OUR HOSPITAL"**





**असर्फी हॉस्पिटल**  
सर्वे किर स्वास्थ्य

# ASARFI HOSPITAL LABORATORY

(A Unit of Asarfi Hospital Ltd.)

Saramuri, Bishnupur Polytechnic, Dhanbad 829 130  
Ph. No.: 7308368888, 9297862282, 9234581514

Name : MR. SURESH KUMAR  
Age / Sex : 43 Yrs / Male  
Doctor :  
Reg. No. : JUL23-59635  
Pat. Type : Mediwheel



Collection Time: 22-07-2023 11:06 am  
Receiving Time: 22-07-2023 12:12 pm  
Reporting Time: 23-07-2023 8:42 am  
Publish Time : 23-07-2023 9:23 am

Test Name	Result	Flag	Unit	Reference Range
<b>Complete Blood Count (CBC)</b>				
Method: Electrical Impedance		Machine Name: Sysmex 6 part		
Hemoglobin	13.3		g/dl	13-18
Total Leukocyte Count (TLC)	6,600		/cu-mm	4000-11000
PCV	39.0	L	%	40-50
MCH	30.6		Pg	27-31
MCHC	34.1		g/dl	31.5-35.5
Red Cell Distribution Width (RDW)	15.2	H	%	11.6-14
Neutrophils	63		%	55-75
Lymphocytes	28		%	15-30
Eosinophils	03		%	1-6
Monocytes	06		%	2-10
Basophils	00		%	0-1
RBC Count	4.34	L	million/mm <sup>3</sup>	4.5-5.5
Mean Corpuscular Volume (MCV)	89.8		fL	83-101
Platelet Count	1.78		lakhs/cumm	1.5-4.5

\*This Document is not valid for Medico-Legal purposes.

**DR N N SINGH**  
MD (PATHOLOGY)

Page 10 of 12



**Condition of Laboratory Testing & Reporting**

(1) It is presumed that the test(s) performed are on the specimen(s) / Sample(s) belonging to the patient named or identified and the verification of the particulars have been carried out by the patient or his/her representative at the point of generation of the said specimen(s) / Sample(s) / 2) Laboratory investigations are only tool to facilitate in arriving at diagnosis and should be clinically correlated. (3) Tests results are not valid for medico legal Purposes. (4) Test requested might not be performed due to following Reason: (a) Specimen received is insufficient or inappropriate. (haemolysed/clotted/lipemic etc.) (b) Incorrect specimen type for requested test. (c) Specimen quality is unsatisfactory. (d) There is a discrepancy between the label on the specimen container and the Name on the test requisition form. (5) The Results of the Test May vary from lab and also from time to time for the same patient. (6) The results of a laboratory test are dependent on the quality of the sample as well as the assay technology. (7) In case of queries or unexpected test results please call at +91 9297862282. Email- labasarfi@gmail.com

**24 HOUR EMERGENCY**

© AHL/D/0066/4313/July /23

**"KEEP THE REPORTS CAREFULLY AND BRING THEM ALONG DURING YOUR NEXT VISIT TO OUR HOSPITAL"**



**असर्फी हॉस्पिटल**  
सबके लिए स्वास्थ्य

# ASARFI HOSPITAL LABORATORY

(A Unit of Asarfi Hospital Ltd.)  
Baramul, Bishnupur Polytechnic, Dhanbad 828 130  
Ph. No.: 7808368888, 9297862282, 9234681514

Name : MR. SURESH KUMAR  
Age / Sex : 43 Yrs / Male  
Doctor :  
Reg. No. : JUL23-59635  
Pat. Type : Mediwheel



Collection Time : 22-07-2023 11:06 am  
Receiving Time : 22-07-2023 12:12 pm  
Reporting Time : 23-07-2023 8:42 am  
Publish Time : 23-07-2023 9:23 am

Test Name	Result	Flag	Unit	Reference Range
-----------	--------	------	------	-----------------

## Immunology and Serology

Prostate Specific Antigen( PSA), Total, Serum

Method : ECLIA

Machine Name: VITROS ECI

Prostate Specific Antigen( PSA), Total, Serum	2.66		ng/ml	0.0-4.0
---	------	--	-------	---------

Border line 4.0 - 10.0

\*This Document is not valid for Medico-Legal purposes.

DR N N SINGH  
MD (PATHOLOGY)

Page 11 of 12



**Condition of Laboratory Testing & Reporting**

(1) It is presumed that the test(s) performed are on the specimen(s) / Sample(s) belonging to the patient named or identified and the verification of the particulars have been carried out by the patient or his/her representative at the point of generation of the said specimen(s) / Sample(s). (2) Laboratory investigations are only tool to facilitate in arriving at diagnosis and should be clinically correlated. (3) Tests results are not valid for medico-legal Purposes. (4) Test requested might not be performed due to following Reason: (a) Specimen received is insufficient or inappropriate (haemolysed/diluted/serum etc.) (b) Incorrect specimen type for requested test. (c) Specimen quality is unsatisfactory. (d) There is a discrepancy between the label on the specimen container and the Name on the test requisition form. (5) The Results of the Test May vary from lab and also from time to time for the same patient. (6) The results of a laboratory test are dependant on the quality of the sample as well as the assay technology. (7) In case of queries or unexpected test results please call at +91 9297862282. Email- labasarfi@gmail.com

**24 HOUR EMERGENCY**

© AHL/D/0066/4313/July /23

**"KEEP THE REPORTS CAREFULLY AND BRING THEM ALONG DURING YOUR NEXT VISIT TO OUR HOSPITAL"**



Name : MR. SURESH KUMAR  
Age / Sex : 43 Yrs / Male  
Doctor :  
Reg. No. : JUL23-59635  
Pat. Type : Mediwheel



Collection Time: 22-07-2023 11:06 am  
Receiving Time: 22-07-2023 12:12 pm  
Reporting Time: 23-07-2023 8:42 am  
Publish Time : 23-07-2023 9:23 am

Test Name	Result	Flag	Unit	Reference Range
<b>THYROID PROFILE, TOTAL, SERUM</b>				
Method: ECLIA			Machine Name: Vitros ECI	
T3, Total	1.29		ng/ml	0.2-2.0
T4, Total	7.75		µg/dL	5.10-14.10
TSH (Ultrasensitive)	6.68	H	mIU/mL	0.27-4.2

**Interpretation:**

1. TSH levels are subject to circadian variation, reaching peak levels between 2 - 4.a.m. and at a minimum between 6-10 pm . The variation is of the order of 50% . hence time of the day has influence on the measured serum TSH concentrations.
2. Alteration in concentration of Thyroid hormone binding protein can profoundly affect Total T3 and/or Total T4 levels especially in pregnancy and in patients on steroid therapy.
3. Unbound fraction ( Free,T4 /Free,T3) of thyroid hormone is biologically active form and correlate more closely with clinical status of the patient than total T4/T3 concentration
4. Values <0.03 uIU/mL need to be clinically correlated due to presence of a rare TSH variant in some individuals.

\*This Document is not valid for Medico-Legal purposes.

  
**DR N N SINGH**  
MD (PATHOLOGY)

Page 12 of 12



**Condition of Laboratory Testing & Reporting**  
(1) It is presumed that the test(s) performed are on the specimen(s)/Sample(s) belonging to the patient named or identified and the verification of the particulars have been carried out by the patient or his/her representative at the point of generation of the said specimen(s)/ Sample(s). (2) Laboratory investigations are only tool to facilitate in arriving at diagnosis and should be clinically correlated. (3) Tests results are not valid for medico legal Purposes. (4) Test requested might not be performed due to following Reason: (a) Specimen received is insufficient or inappropriate. (b) Small pool of specimen, etc. (5) Incorrect specimen type for requested test. (c) Specimen quality is unsatisfactory. (d) There is a discrepancy between the label on the specimen container and the Name on the test requisition form. (5) The Results of the Test May vary from lab and also from time to time for the same patient. (6) The results of a laboratory test are dependent on the quality of the sample as well as the assay technology. (7) In case of queries or unexpected test results please call at +91 9297862282. Email- labasarfi@gmail.com

**24 HOUR EMERGENCY**

© AHL/D/0066/4313/July /23

**"KEEP THE REPORTS CAREFULLY AND BRING THEM ALONG DURING YOUR NEXT VISIT TO OUR HOSPITAL"**



**असर्फी हॉस्पिटल**  
सबके लिए स्वास्थ्य

# ASARFI HOSPITAL LABORATORY

(A Unit of Asarfi Hospital Ltd.)

Baramuri, Bishnupur Polytechnic, Dhanbad 828 130  
Ph. No.: 7808368888, 9297862282, 9234681514

Name : MR. SURESH KUMAR  
Age / Sex : 43 Yrs / Male  
Doctor :  
Reg. No. : JUL23-59635  
Pat. Type : Mediwheel



Collection Time: 22-07-2023 11:06 am  
Receiving Time: 22-07-2023 12:12 pm  
Reporting Time: 23-07-2023 8:42 am  
Publish Time: 23-07-2023 9:23 am

Test Name	Result	Flag	Unit	Reference Range
<b>Routine Urine Examination; Urine</b>				
<i>Method: Microscopic</i>				
Appearance	CLEAR	.		
Colour	STRAW	.		
Volume	30		ml.	
Protiens	NEGATIVE	.		
Glucose	NEGATIVE	.		
PH	6.0	.		
Specific Gravity	1.010	.		
Bilirubin	NEGATIVE	.		
Ketone Bodies	XX	.		
Bile Salts	XX	.		
Bile Pigments	XX	.		
Pus Cells	1-2		/hpf.	
Epithelial Cells	1-2		/hpf.	
R.B.C.	NIL		/hpf.	
Casts	NOT SEEN		/hpf.	
Crystals	NOT SEEN		/hpf.	
others	NOT SEEN	.		

\*This Document is not valid for Medico-Legal purposes.

DR N N SINGH  
MD (PATHOLOGY)

Page 7 of 12



**Condition of Laboratory Testing & Reporting**

(1) It is presumed that the test(s) performed are on the specimen(s) / Sample(s) belonging to the patient named or identified and the verification of the particulars have been carried out by the patient or his/her representative at the point of generation of the said specimen(s) / Sample(s). (2) Laboratory investigations are only tool to facilitate in arriving at diagnosis and should be clinically correlated. (3) Tests results are not valid for medico legal Purposes. (4) Test requested might not be performed due to following Reason: (a) Specimen received is insufficient or inappropriate. (haemolysed/clotted/lipemic etc.) (b) Incorrect specimen type for requested test. (c) Specimen quality is unsatisfactory. (d) There is a discrepancy between the label on the specimen container and the Name on the test requisition form. (5) The Results of the Test May vary from lab and also from time to time for the same patient. (6) The results of a laboratory test are dependent on the quality of the sample as well as the assay technology. (7) In case of queries or unexpected test results please call at +91 9297862282. Email- labasarfi@gmail.com

**24 HOUR EMERGENCY**

© AHL/D/0066/4313/July /23

**"KEEP THE REPORTS CAREFULLY AND BRING THEM ALONG DURING YOUR NEXT VISIT TO OUR HOSPITAL"**



Name : MR. SURESH KUMAR  
Age / Sex : 43 Yrs / Male  
Doctor :  
Reg. No. : JUL23-59635  
Pat. Type : Mediwheel



Collection Time: 22-07-2023 11:06 am  
Receiving Time: 22-07-2023 12:12 pm  
Reporting Time: 24-07-2023 5:04 pm  
Publish Time : 27-07-2023 9:48 am

Test Name	Result	Flag	Unit	Reference Range
-----------	--------	------	------	-----------------

## Microbiology

### Culture & Sensitivity (Urine)

Method: vitek 2 compact

Machine Name: vitek 2 compact

Organism Isolated	NO GROWTH OF ANY ORGANISM
-------------------	---------------------------

### Note:

In view of developing antibiotics resistance in india. It is advisalbe to use anitbotics belonging to Group B & C only if the patient is resistant to antibiotics.

\* Insturment used Bact/Alert 3D 60 & vitek 2 compact.

\*This Document is not valid for Medico-Legal purposes.



DR N N SINGH  
MD (PATHOLOGY)

Page 12 of 12

### Condition of Laboratory Testing & Reporting

(1) It is presumed that the test(s) performed are on the specimen(s) / Sample(s) belonging to the patient named or identified and the verification of the particulars have been carried out by the patient or his/her representative at the point of generation of the said specimen(s) / Sample(s) (2) Laboratory investigations are only tool to facilitate in arriving at diagnosis and should be clinically correlated. (3) Tests results are representative at the point of generation of the said specimen(s) / Sample(s) (4) Test requested might not be performed due to following Reason: (a) Specimen received is insufficient or inappropriate. (haemolysed/clotted/lipemic etc.) (b) Incorrect not valid for medico legal Purposes (4) Test requested might not be performed due to following Reason: (a) Specimen received is insufficient or inappropriate. (haemolysed/clotted/lipemic etc.) (b) Incorrect specimen type for requested test. (c) Specimen quality is unsatisfactory. (d) There is a discrepancy between the label on the specimen container and the Name on the test requisition form. (5) The Results of the Test May vary from lab and also from time to time for the same patient. (6) The results of a laboratory test are dependent on the quality of the sample as well as the assay technology. (7) In case of queries or unexpected test results please call at +91 9297862282. Email-labasarfi@gmail.com

24 HO

© AHL/D/0066/4313/July /23

"KEEP THE REPORTS CAREFULLY AND BRING THEM ALONG DURING YOUR NEXT VISIT TO OUR HOSPITAL"

## RADIOLOGY REPORT

Patient Name :	MR. SURESH KUMAR	Patient ID :	59635
Modality :	DX	Sex :	M
Age :	43Y	Study :	
Reff. Dr. :	SELF	Study Date :	22-07-2023

### X-RAY CHEST PA VIEW

Mild hazy opacification seen in both lungs.  
Bilateral costophrenic angles are unremarkable.  
Bilateral hila and vascular markings are prominent.  
Domes of diaphragm are normal in morphology and contour.  
Cardiac size is within normal limits.  
Bony thoracic cage appears normal.

*Manish Kumar Jha*

**Dr. Manish Kumar Jha**

MBBS, MD (Radio-diagnosis)

Registration No. 77237 (WBMC)

Date 22-07-2023 Time 13-20-10

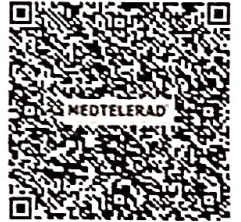

**Disclaimer:** - It is an online interpretation of medical imaging based on clinical data. All modern machines/ procedures have their own limitation. If there is any clinical discrepancy, this investigation may be repeated or reassessed by other tests. Patient's identification in online reporting is not established, so in no way can this report be utilized for any medico legal purpose.



**24 HOUR EMERGENCY**

© AHL/D/0070/4195/Apri/23

**"KEEP THE REPORTS CAREFULLY AND BRING THEM ALONG DURING YOUR NEXT VISIT TO OUR HOSPITAL"**



PHC

# नयनश्री नेत्रालय

(A Unit of Asarfi Hospital Limited)

Baramuri, Bishunpur Polytechnic, Dhanbad - 828 130 (Jharkhand)  
7707013096, 7808368888 | www.asarfihospital.com, info@asarfihospital.com



## PRESCRIPTION FOR GLASS

Reg No. 59685

Date: 22-07-23

Name: MR. SURESH KUMAR.

Age: 43 Gender: M  F

	RIGHT EYE				LEFT EYE			
	D SPH	D CYL	AXIS	VISION	D SPH	D CYL	AXIS	VISION
FOR DISTANCE VISION	Plano	—	—	6/6	Plano	—	—	6/6
ADD FOR NEAR VISION	+1.50	—	—	N6	+1.50	—	—	N6

Lens: White / Photo Chromic / Tinted / Kryptok / Exocutlve / Bifocal / CR 39

P.D/-

m.m. For DV

m.m. For NV

Remarks: Constant use / Distance use / Near use

Progressive

Refractionist

On

AHLJ/079/4068/February/23