



Rama Krishna Multispeciality Hospital

257-A, TALWANDI, KOTA (RAJ.) • Tel : 0744-3562955, M. 9414227325

www.ramakrishnahospital.com | Email : rxkota@gmail.com

Neeraj

11/3/23

DOB - 20/11/92

mob 992 881 634,

P- 30

BP-120/80

HT 183cm

WT 92kg

BMI 27

Chest I 106

GL 101cm

Ahd 100cm

Dents Exam

ENT-NAD

Vision - Myopia corrected i Glass

fit to join def

M. A. J. S. R.
डॉ. मनीषा भार्गव
एम.डी.बी.एस. एम. डी.
रामाश्रमा हॉस्पिटल
रजि. नं. 006311/22544

भारत सरकार
Government of India



नीरज मीना
Neeraj Meena
जन्म तिथि/DOB: 20/03/1992
पुरुष/ MALE

3460 0491 2513
VID : 9164 5970 4331 2480

मेरा आधार, मेरी पहचान

Handwritten signature

भारत सरकार
Government of India

भारतीय पहचान प्राधिकरण
Indian Identification Authority of India



पता
S/O राम गोपाल मीना, 53, मोलिनगर, बोरखेड़ा मार्ग,
मोदीनगर, कोटा, कोटा
राजस्थान - 324001

Address:
S/O Ram Gopal Meena, 53, molinagar, thekra
road, borkhera, Kota, Kota,
Rajasthan - 324001

3460 0491 2513
VID : 9164 5970 4331 2480

1647 | help@uidai.gov.in | www.uidai.gov.in

Handwritten signature

डॉ. भागवत
ए. डी.
समाकुवा हास्पिटल
फोन नं. 006311/22544

GOOD HEALTH LAB
RAMA KRISHNA HOSPITAL KOTA

Report

2123688 / NEERAJ MEENA / 31 Yrs / M / 183 Gms / 92 Kg Date: 11-Mar-2023 Refd By: DR MONIKA Examined By:

Stage	Time	Duration	Speed(mph)	Elevation	mets	Rate	% THR	BP	RPP	PVC	Comments
Supine	00:13	0:13	00.0	00.0	01.0	283	150%	120/80	339	00	
Standing	01:38	1:25	00.0	00.0	01.0	099	52%	120/80	118	00	
HV	02:48	1:10	00.0	00.0	01.0	102	54%	120/80	122	00	
Warm Up	03:27	0:39	00.0	00.0	01.0	102	54%	120/80	122	00	
ExStart	03:41	0:14	01.0	00.0	01.0	108	57%	120/80	129	00	
BRUCE Stage 1	06:41	3:00	01.7	10.0	04.7	149	79%	128/86	190	00	
BRUCE Stage 2	09:41	3:00	02.5	12.0	07.1	174	92%	132/88	229	00	
PeakEX	10:22	0:41	03.4	14.0	07.8	182	96%	132/88	240	00	
Recovery	11:22	1:00	01.1	00.0	01.1	163	86%	144/92	234	00	
Recovery	12:22	2:00	00.0	00.0	01.0	136	72%	140/90	190	00	
Recovery	13:22	3:00	00.0	00.0	01.0	120	63%	140/90	169	00	
Recovery	14:22	4:00	00.0	00.0	01.0	118	62%	134/88	158	00	
Recovery	15:22	5:00	00.0	00.0	01.0	115	61%	130/86	149	00	
Recovery	16:16	5:55	00.0	00.0	01.0	115	61%	130/86	149	00	

FINDINGS :

Exercise Time : 06:41
 Max HR Attained : 182 bpm 96% of Target 189
 Max BP Attained : 144/92
 Max Workload Attained : 7.8 Fair response to induced stress

REPORT :

Test Complete Leg Pain, Heart Rate Achieved Test Complete Heart Rate Achieved Test Complete Leg



Doctor : DR YASH BHARGAVA

Dr. DK Yash Bhargava





212368 / NEERAJ MEENA / 31 Yrs / M / 183 Cms / 92 Kg / HR : 283

Date: 11-Mar-2023 12:23:45 PM ME TA: 1:07:283 Date: 180% of 1102 BP: 120/80 mmHg Continued Interval: Bl-Conv: Mod: Dv: Ht: 0.25 mpt: 95: M2

EKG Print: 00:00 0.0 mpt 0.05
25 mm/Sec 1.0 cm/mV

4X 60msPost J

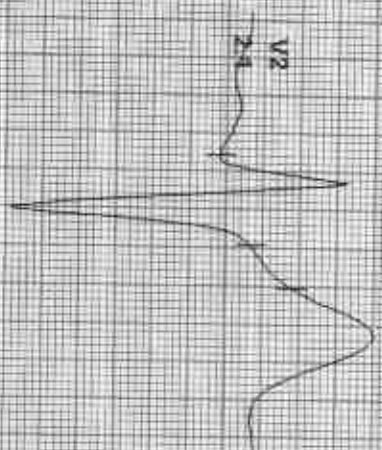
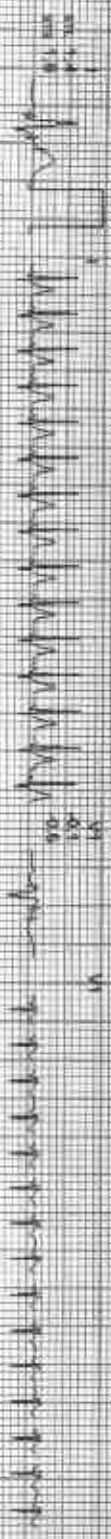

REMARKS:

212368 / NEERAJ MEENA / 31 YRS / M / 183 Cms / 92 Kg / HR : 99

BRUCE: Standing (1:26)

ACI PL

Date: 11 Mar 2023 12:23:45 PM METS: 10.98 heart 82% of THR BP: 120/80 mmHg Combined Modems: SLC-Dev-Nash-Dev-HF 0.05 Hz LF 35 Hz
 4X 80 ms Post-1
 Estimate: 00:00 0.0 mph 0.0%
 25 mm/Sec 1 @ 5mmV

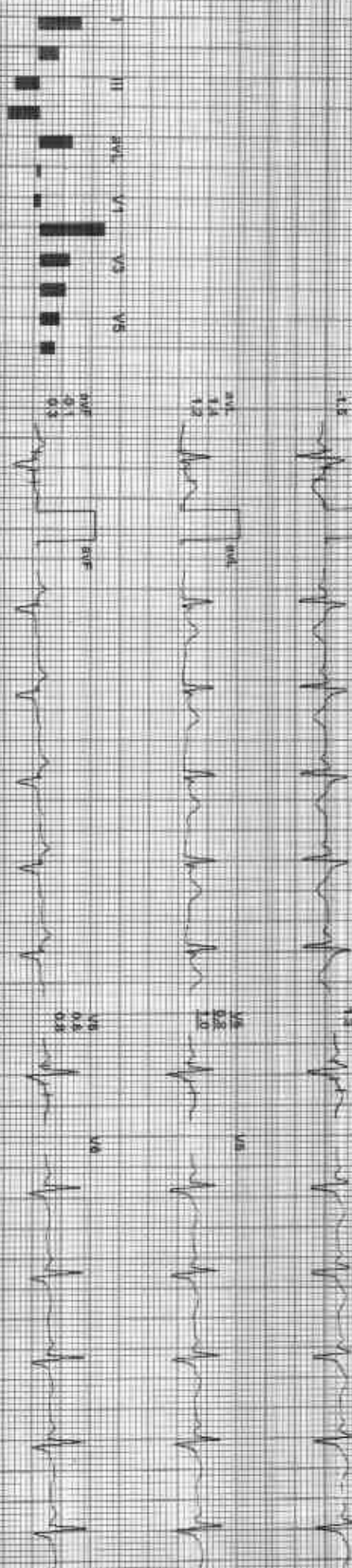
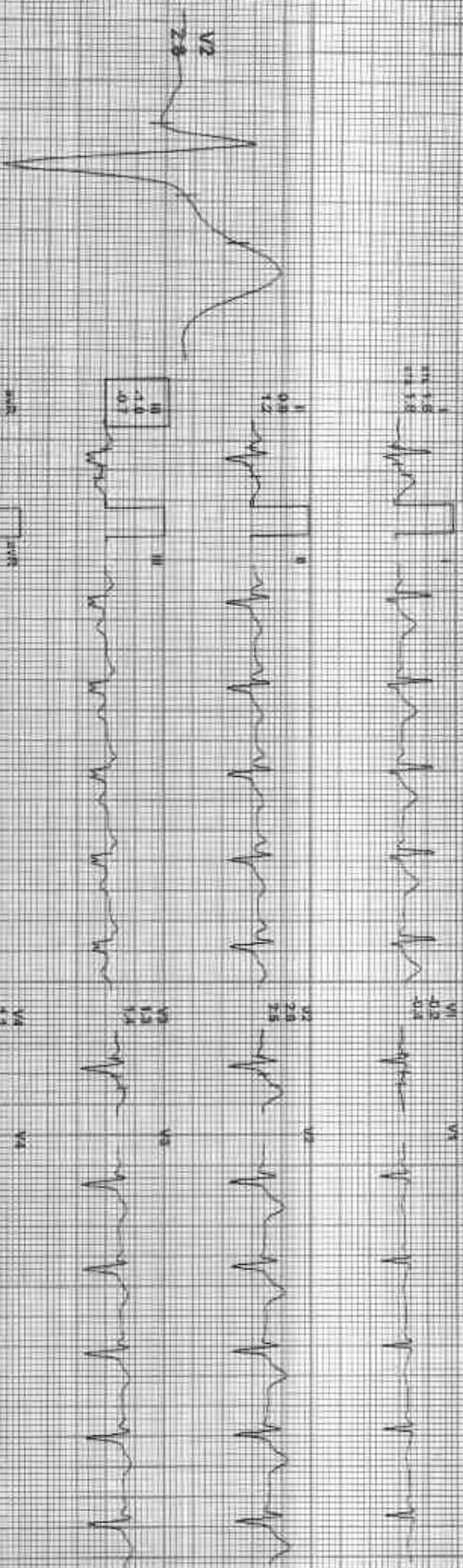

REMARKS:
 II AVE: 82% VZ V4 V5 V6

ACORN

212368 / NEERAJ MEENA / 31 Yrs / M / 183 Cms / 92 Kg / HR: 102

Date: 11-Mar-2023 12:33:43 PM ME TS: 1.0/102 bpm 5% at THR BP: 120/80 mmHg

Corr'd rd Mediated; SLD ON; Miscal; Chd/HT 1.05; Healf: 30; Wt

E:Time: 00:00 0.0 min 0.0%

AX 8V MS Peak J

25mm/sec 1.0cm/mV

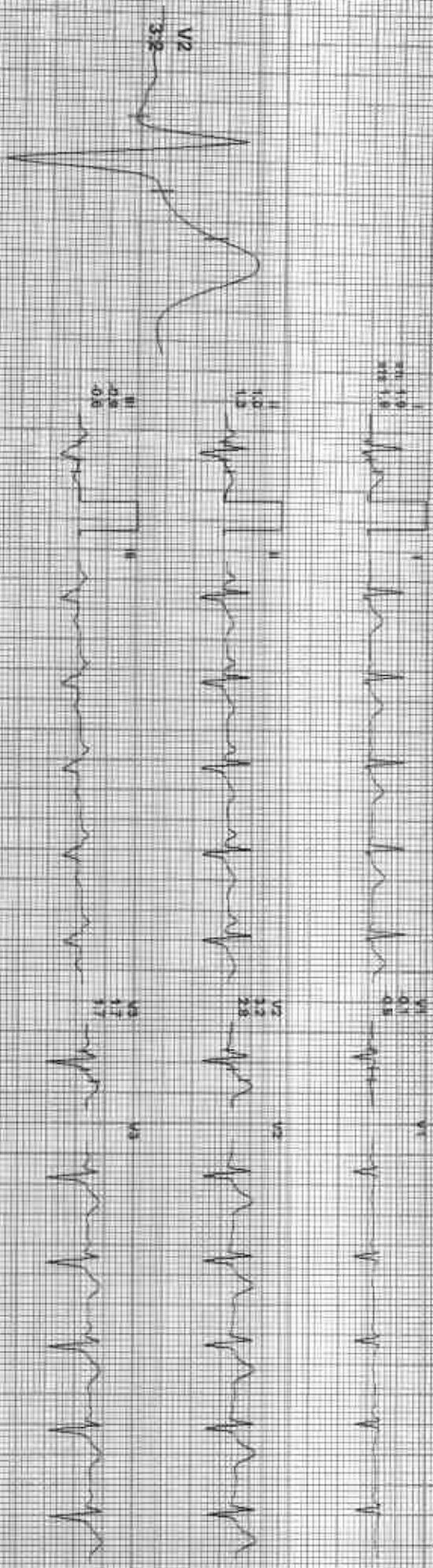

REMARKS: I II III aVL aVF V1 V2 V3 V4 V5 V6



Date: 11/JAN/2023 12:23:45 PM
4X 600 mV/25mm/s

MEETS 140-108 bpm 57% of TPR BP: 120/80 mmHg
Cathetered leadogram: ST-C: On; M: On; D: On; HF: 0.25 Hz; LF: 35 Hz

ECG Time: 00:00:10.019011 0.05s
25 mm/Sec. 1.0 Cm/mV

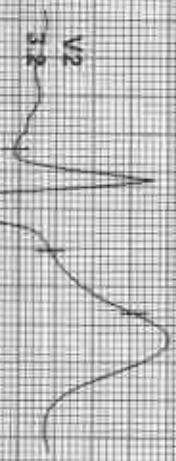

REMARKS:



212368 / NEERAJ MEENA / 31 Yrs / M / 183 Cms / 92 Kg / HR : 149

Date: 11-Mar-2023 12:23:45 PM METS: 8.7 / 149 bpm / 79% of TMR BP: 128/85 mmHg Gender: Male Sex: M Age: 31

EX Time: 03:00 1.7 mph 20.0%

28 min/Sec 1.0 Control

4X 60 ms Post 1

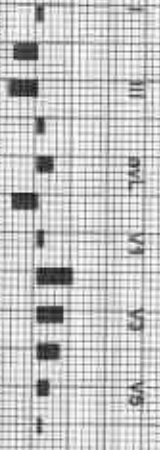
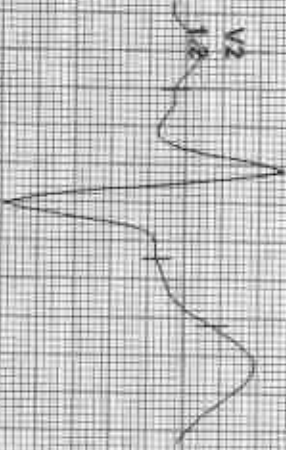
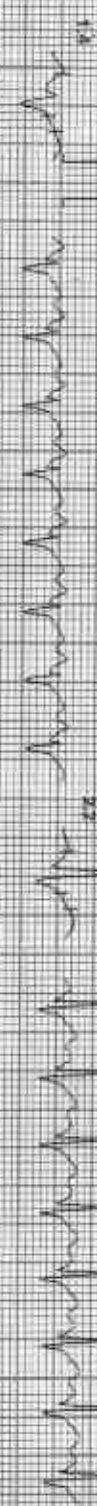

REMARKS

II aVR aVL V3 V4 V5 V6

ACI 101

212368 / NEERAJ MEENA / 31 Yrs / M / 183 Cms / 92 Kg / HR : 174

DATE: 11-Mar-2023 12:23:45 PM Wt: 57.7 kg 174 bpm 92% of THH SpO2 100% 13288 mmHg

ECG Time: 06:00 2.5 mm/s 12.0%

4X 60mm Paper

25 mm/Sec 1.0 Channel

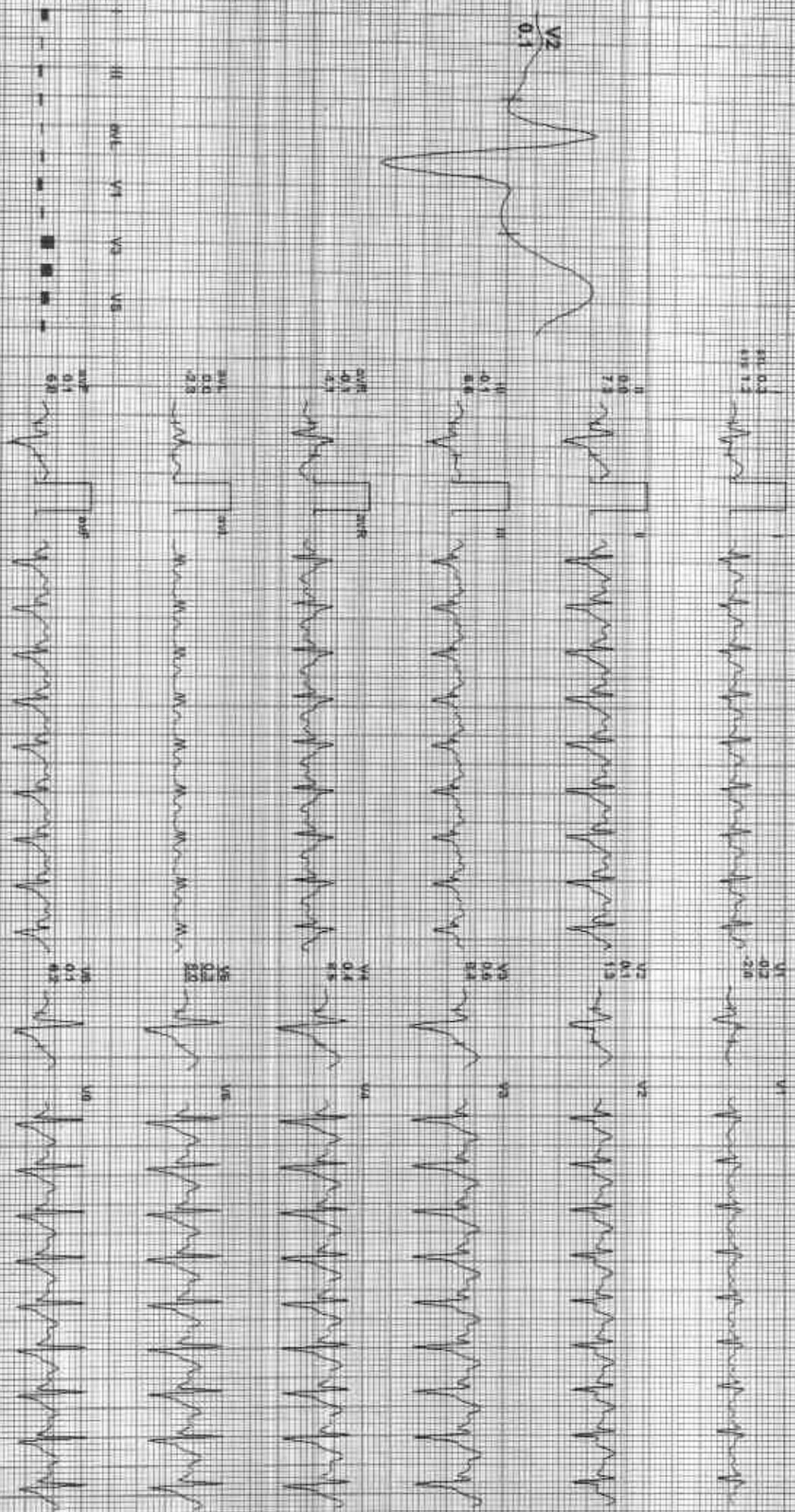

REMARKS: I, II, III, aVR, aVL, aVF, V1, V2, V3, V4, V5, V6



212368 / NEERAJ MEENA / 31 Yrs / M / 183 Cms / 92 Kg / HR : 182

Date: 11-Mar-2023 12:23:45 PM METS: 7.87 182 bpm 95% of THR BP: 110/86 mmHg Combined Medication: BIE CH NADOL OL HF DOB HLL: 35: HR

EXTIME: 06:41 3.4 min 14.0%

4X (60 ms Post)

35 min Sec: 1.0 min/AV

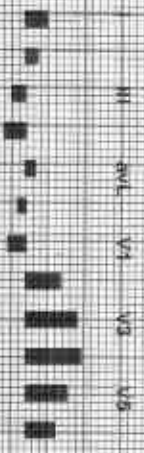
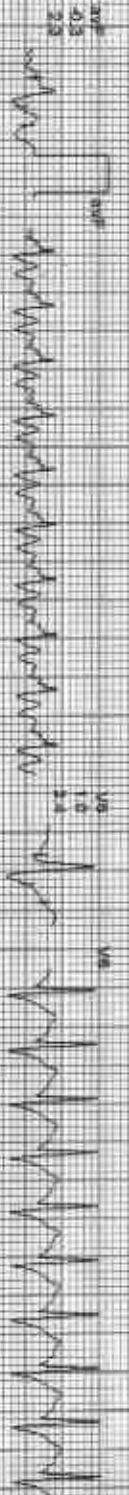
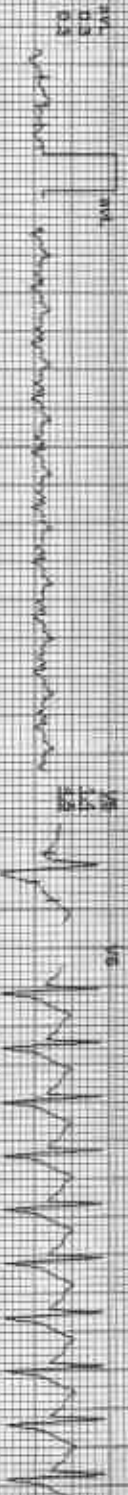
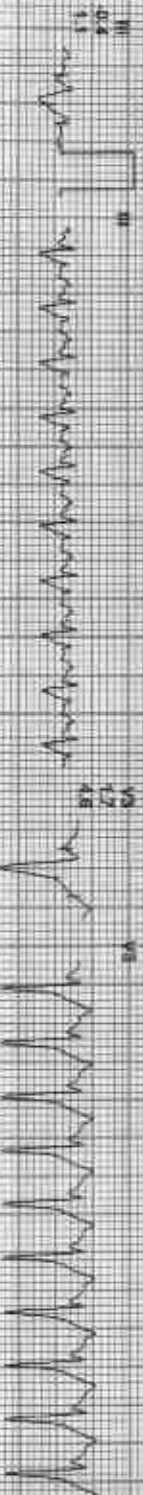
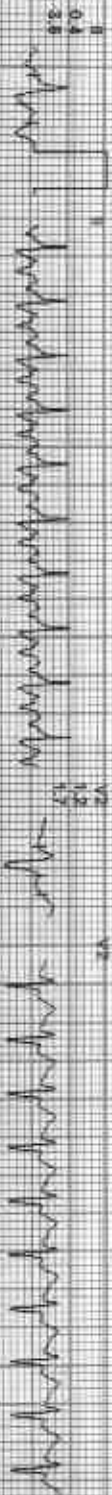
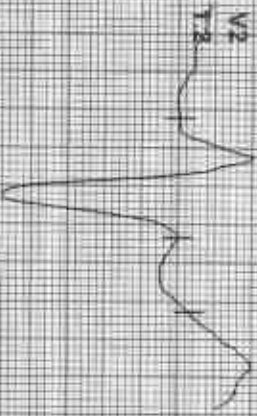

REMARKS: I aVR aVL aVF V1 V2 V3 V4 V5 V6

ACPL

DATE: 11-Mar-2023 12:23:25 PM HEIGHT: 1.8129 Weight: 85% of Ideal BP: 140/90 mmHg Carington Medical ECG Case No: HR 0103 Date: 11-03-2023

AX 12-lead ECG

EXTEND: 05:41 6.0 mmV 0.05V

25 mm/sec 1.0 cm/mV

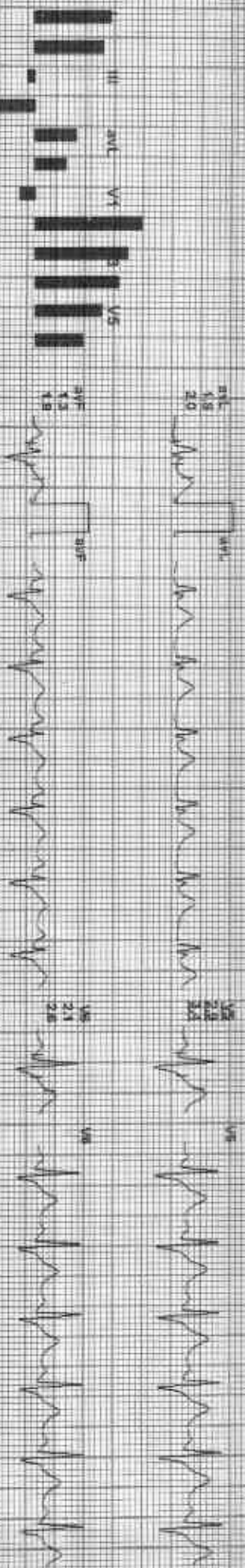
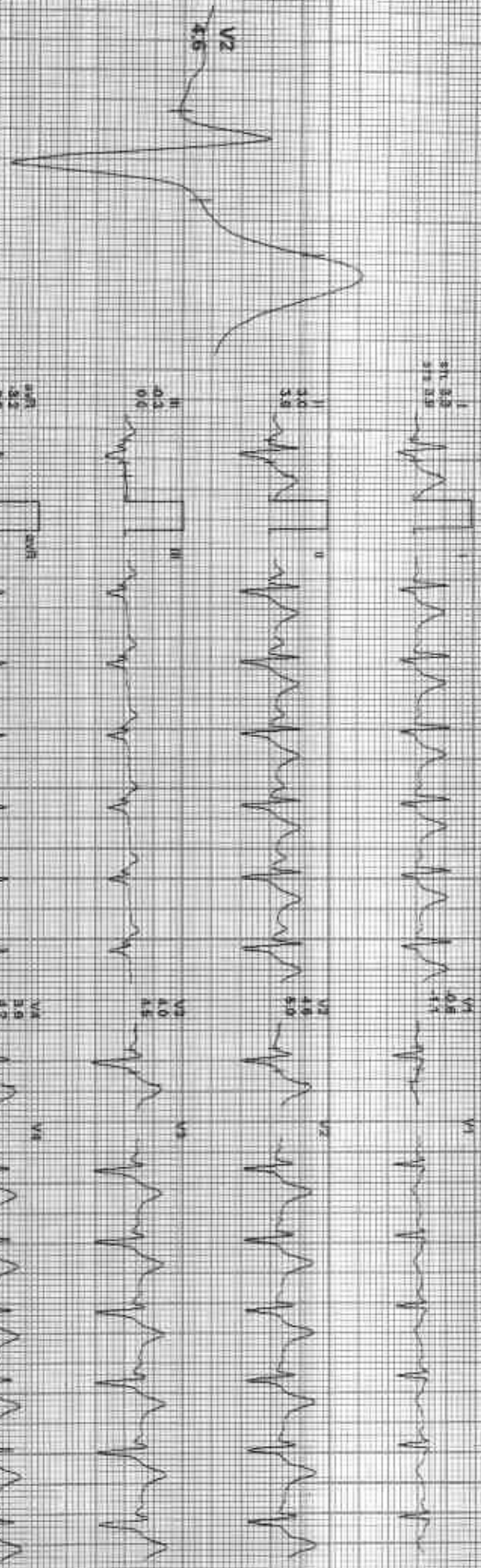

REMARKS:

II III aVL aVF V1 V2 V3 V4 V5 V6



Date: 11/06/2023 12:53:45 PM I II III AVR AVL AVF V1 V2 V3 V4 V5 V6





Date: 11/06/2023 12:32:45 PM I II III AVR AVL AVF V1 V2 V3 V4 V5 V6

Stage 2



PeakEx



Recovery

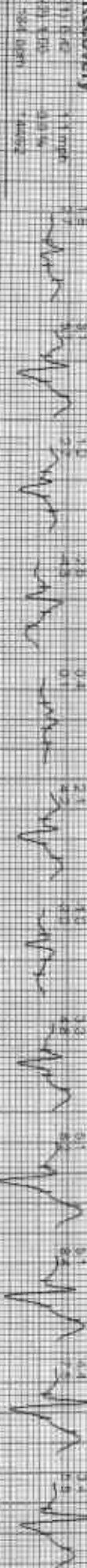

Recovery

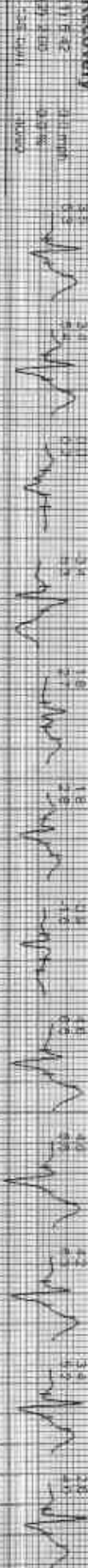

Recovery



Recovery



GOOD HEALTH LAB

212368 / NEERAJ / MEENA / 31 Yrs / M / 183 Cms / 92 Kg / HR : 94

Average

(Signature)
A.P.L.

Date: 11 March 2025 12:25:45 PM I II III AVR 3VL 3VF V1 V2 V3 V4 V5 V6

Recovery



Recovery





GOOD HEALTH LAB

RAMAKRISHNA HOSPITAL

(UNIT OF DR. L.K. BHARGAVA & SONS HUF)



Patient Report			
Name:	NEERAJ MEENA	PID:	3
Age :	31 Years	Gender:	Male
Dr. Name:	DR YASH	Sample Mode:	Whole Blood
		Sequence ID:	202303110003

Run Date: 11/03/2023

Printed ON: 11/03/2023 10:55:57 am

Parameter	Result	Flags	Units	Limits
WBC	7.6		$\times 10^3 / \mu\text{L}$	4-10
LYMP#	2.6		$\times 10^3 / \mu\text{L}$	1-5
MID#	0.4		$\times 10^3 / \mu\text{L}$	0.1-1.5
GRAN#	4.6		$\times 10^3 / \mu\text{L}$	2-7
LYMP%	34.3		%	20-40
MID%	6.5		%	3-15
GRAN%	59.2		%	40-60
RBC	4.15	L	$\times 10^6 / \mu\text{L}$	4.5-5.5
HGB	12.3	L	g/dL	13-17
HCT	41.4		%	40.7-50.3
MCV	99.7		fL	83-103
MCH	29.6		pg	27-32
MCHC	29.7	L	g/dL	31.5-34.5
RDW-CV	16.5	H	%	11.6-15.4
RDW-SD	41		fL	39-46
PLT	266		$\times 10^3 / \mu\text{L}$	150-410
MPV	8.6		fL	5.9-12.3
PCT	0.228		%	0.22-0.44
PDW	16.6		%	8.3-25
PLCR	29.5		%	16.3-36.3
PLCC	78.4		$\times 10^5 / \mu\text{L}$	--

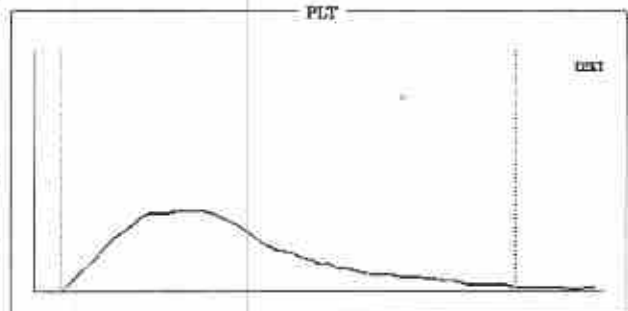
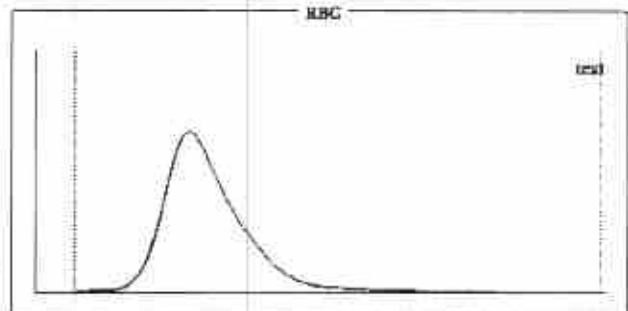
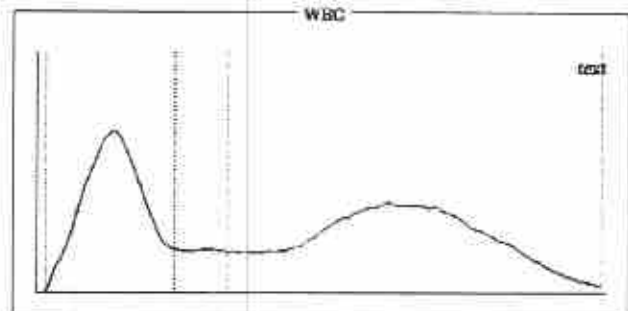

Histogram Flags:

?Large Immature Cells, ?Hypochromia, ?Normocytic Anemia

Comments:

Signature of Technician

Conditions of Reporting :

We use best of the kits from international Market & the quality control is done by putting up Fresh standard/Control with each running.
 The reported result are for information and for interpretation of the Referring Doctor only
 Results of tests may vary from laboratory to laboratory and also in some parameters time to time for the same patient.
 This report is not valid for any medico-legal purposes.
 Result of card test are limited by time of Reading the card.

257-A, Sheela Chaudhary Road, Talwandi, KOTA-5 (Raj.)

Tel 0744-3562955, Mob.: 9414227325, 9610209797 | E-mail : rxkota@gmail.com

 Dr. Preeti Pathak, MD. (Path.)
 Reg. 24703/15880

Signature of Pathologist



GOOD HEALTH LAB

RAMAKRISHNA HOSPITAL

(UNIT OF DR. L.K. BHARGAVA & SONS (P) LTD)



PATIENT'S NAME: NEERAJ MEENA

AGE/SEX : 31 Years/Male

LAB NO. : 0132

DATE : 11/03/2023

REF. BY : Dr. YASH BHARGAVA, M.S. (SURGEON)

HAEMATOLOGY

Test Name	Test Results	Normal Range
ESR	8 MM in 1st hr.	0-20 MM in 1st hr.

BIO-CHEMISTRY

Test Name	Test Results	Normal Range
Blood Sugar Fasting	102.00 mg/dL	70.00-110.00 mg/dL
Blood Sugar PP 2 Hours	146.00 mg/dL	75.00-140.00 mg/dL
Serum for Gamma Glutamyl Transferase	31.00 U/L	9.00-52.00 U/L
Serum Alkaline Phosphatase	137.00 IU/L	0.00-270.00 IU/L
URIC ACID	3.9mg/dl	2.3 - 6.1 (Female) 3.6 - 8.2 (Male)
Aspartate-Aminotransferase (AST/SGOT)	27.00 IU/L	0.00-38.00 IU/L
Alanine-Aminotransferase (ALT/SGPT)	31.00 IU/L	0.00-40.00 IU/L
BUN	19.00 mg/dL	15.00-45.00 mg/dL
Creatinine	0.70 mg/dL	0.70-1.30 mg/dL

Serum Bilirubin

Test Interval	Test Value	Unit	Typical Reference
Total Bilirubin	0.50	mg/dL	0.0 - 1.0
Direct Bilirubin	0.10	mg/dL	0.0 - 0.25
Indirect Bilirubin	0.40	mg/dL	0.2 - 1.0

Signature of Technician

Conditions of Reporting :

We use best of the kits from international Market & the quality control is done by putting up Fresh standard/Control with each running.
The reported result are for information and for interpretation of the Referring Doctor only
Results of tests may vary from laboratory to laboratory and also in some parameters time to time for the same patient.
This report is not valid for any medico-legal purposes.
Result of card test are limited by time of Reading the card.

257-A, Sheela Chaudhary Road, Talwandi, KOTA-5 (Ra.)

Tel 0744-3562955, Mob.: 9414227325, 9610209797 | E-mail : rxkota@gmail.com

Dr. Preeti Pathak, MD. (Path.)/15830
Reg. 24703/15880
Ramakrishna Hospital, V

Signature of Pathologist



GOOD HEALTH LAB

RAMAKRISHNA HOSPITAL

(UNIT OF DR. L.K. BHARGAVA & SONS' HUF)



PATIENT'S NAME: NEERAJ MEENA

AGE/SEX : 31 Years/Male

LAB NO. : 0132

DATE : 11/03/2023

REF. BY : Dr. YASH BHARGAVA, M.S. (SURGEON)

BIO-CHEMISTRY

Test Name	Test Results	Normal Range
Serum Total Protein A/G Ratio		
Total Proteins	7.30 g/dL	6.0-8.5
Albumin	4.20 g/dL	3.4-5.0
Globulin	3.10 g/dL	2.3-3.5
A/G Ratio	1.35:1	1.0-2.3

OTHER

Glycosylated Hb (HbA1C)

TEST	VALUE	REFERENCE VALUE
HBA1C	5.5 %	Excellent Control < 5.5% Good Control : 5.5 to 7.00% Fair Control : 7.00 to 8.00% Poor Control : > 8.0 %

NOTE :- HbA1C is done on the spot with the latest Nycocard Reader 2, a test based on spectral reflectance. The assay used here is boronate affinity. Remember, the HbA1C is not the same as the glucose level. It is far superior to the blood glucose reading & it gives an average reading for the past 8-12 weeks.

ORGAN PANEL

Lipid Profile

TEST	TEST VALUE	UNIT	NORMAL VALUE
Serum Cholesterol	184.0	mg/dL	130-200 mg%
Triglyceride	103.0	mg/dL	Up to 150 mg%
HDL Cholesterol	38.0	mg/dL	30-70 mg%
LDL Cholesterol	123.0	mg/dL	Up to 150 mg%
VLDL Cholesterol	23.0	mg/dL	Up to 80 mg %

Signature of Technician

Conditions of Reporting :

We use best of the kits from International Market & the quality control is done by putting up Fresh standard/Control with each running.
The reported result are for information and for interpretation of the Referring Doctor only.
Results of tests may vary from laboratory to laboratory and also in some parameters time to time for the same patient.
This report is not valid for any medico-legal purposes.
Result of card test are limited by time of Reading the card.

257-A, Sheela Chaudhary Road, Talwandi, KOTA-5 (Raj.)

Tel 0744-3562955, Mob.: 9414227325, 9610209797 | E-mail : rxkota@gmail.com

Dr. Preeti Pathak

Dr. Preeti Pathak, MD. (Path.)
Reg. 24703/15880

Signature of Pathologist



GOOD HEALTH LAB

RAMAKRISHNA HOSPITAL

(UNIT OF DR. L.K. BHARGAVA & SONS HUF)



PATIENT'S NAME: NEERAJ MEENA

AGE/SEX : 31 Years/Male

LAB NO. : 0132

DATE : 11/03/2023

REF. BY : Dr. YASH BHARGAVA, M.S. (SURGEON)

CHEMILUMINECENCE BY CENTAUR CP

TEST	OBSERVED VALUE	NORMAL RANGE
Tri Iodothyronine (T3)	1.81 ng/ml	0.60-1.81 ng/ml
Total Thyronine (T4)	8.5 ug/dl	3.20-12.6 ug/dl
Thyroid Stimulating Hormone (TSH)	2.70 uIU/ml	Adults: 0.5 - 5.50 uIU/ml 1- 30 days : 0.52 - 16.00 1mo - 5yrs: 0.46 - 8.10 6 - 18 yrs : 0.36 - 6.00

HAEMATOLOGY

Test Name	Test Results	Normal Range
Blood Group Rh Factor		
TEST	RESULT	
BLOOD GROUP	= "B"	
Rh FACTOR	= POSITIVE	

Signature of Technician

Conditions of Reporting :

We use best of the kits from international Market & the quality control is done by putting up Fresh standards/Control with each running.
The reported result are for information and for interpretation of the Referring Doctor only
Results of tests may vary from laboratory to laboratory and also in some parameters time to time for the same patient.
This report is not valid for any medico-legal purposes.
Result of card test are limited by time of Reading the card.

257-A, Sheela Chaudhary Road, Talwandi, KOTA-5 (Raj.)

Tel: 0744-3562955. Mob.: 9414227325. 9610209797 | E-mail : rxkota@gmail.com

Dr. Preeti Pathak
MD (Pathology)
Reg. 24703/1588
Kota

Dr. Preeti Pathak, MD. (Path.)
Reg. 24703/15880

Signature of Pathologist



GOOD HEALTH LAB

RAMAKRISHNA HOSPITAL

(UNIT OF DR. L.K. BHARGAVA & SONS HUF)



PATIENT'S NAME: NEERAJ MEENA

AGE/SEX : 31 Years/Male

LAB. NO. : 0132

DATE : 11/03/2023

REF. BY : Dr. YASH BHARGAVA, M.S. (SURGEON)

RADIO-DIAGNOSIS

X-RAY CHEST PA VIEW

1. Both the lung fields are clear. Bronchovascular markings are within normal limits.
2. Both the hilar shadows are of normal size and shape, density.
3. Heart shadows appears central, normal in size and shape.
4. Trachea is in midline.
5. Both the domes of diaphragm are clear and sharp.
6. Both the C.P. angles are clear.
7. Bony cage and soft tissue shadows are normal.

IMPRESSION : Normal chest radiograph.

=====

Dr. Preeti Pathak
MD, D.S., D.N.B.

Signature of Technician

Conditions of Reporting :

We use best of the kits from international Market & the quality control is done by putting up Fresh standard/Control with each running.
The reported result are for information and for interpretation of the Referring Doctor only
Results of tests may vary from laboratory to laboratory and also in some parameters time to time for the same patient.
This report is not valid for any medico-legal purposes.
Result of card test are limited by time of Reading the card.

257-A, Sheela Chaudhary Road, Talwandi, KOTA-5 (Ra.)

Tel: 0744-3562955. Mob : 9414227325 9610209797 | E-mail : rykota@gmail.com

Dr. Preeti Pathak, MD. (Path.)
Reg. 24703/15880

Signature of Pathologist



GOOD HEALTH LAB RAMAKRISHNA HOSPITAL

(UNIT OF DR. L.K. BHARGAVA & SONS HUF)



PATIENT'S NAME: NEERAJ MEENA

AGE/SEX : 31 Years/Male

LAB NO. : 0132

DATE : 11/03/2023

REF. BY : Dr. YASH BHARGAVA, M.S. (SURGEON)

ULTRA SONOGRAPHY

SONOGRAPHY FOR WHOLE ABDOMEN

LIVER: Appear normal in size, Non-tender with smooth & regular contour. Parenchymal echopattern appears homogeneous. The IHBR & hepatic vein radicals are not dilated. No evidence of focal echopoor / echorich lesion. Portal vein diameter is normal 10 mm. CBD diameter normal 03 mm.

GALL BLADDER: Gall bladder is physiologically distended & normal in size, shape & contour. Walls are smooth & regular with normal thickness. There is no evidence of cholelithiasis. The Murphy's sign is negative.

PANCREAS: Normal in size, shape, contour. There is no evidence of focal lesion. Pancreatic duct is not dilated. Pancreatic substance show homogeneous parenchymal echopattern. Paraortic lymph nodes & SMA appear normal.

SPLEEN: Normal in size & echopattern. Vessels seen in splenic hilum are not dilated.

KIDNEYS: Appear normal in size, shape, position, contour, cortical echogenicity & pelvicalyceal system. The corticomedullary demarkation is fair & ratio appears normal. There is no evidence of hydronephrosis, Nephrolithiasis.

Size right kidney 101 mm. X 78 mm.

Size left kidney 103 mm. X 79 mm.

Signature of Technician

Conditions of Reporting :

We use best of the kits from international Market & the quality control is done by putting up Fresh standard/Control with each running.
The reported result are for information and for interpretation of the Referring Doctor only
Results of tests may vary from laboratory to laboratory and also in some parameters time to time for the same patient.
This report is not valid for any medico-legal purposes
Result of card test are limited by time of Reading the card.

257-A, Sheela Chaudhary Road, Talwandi, KOTA-5 (Raj.)

Tel 0744-3562955, Mob.: 9414227325, 9610209797 | E-mail : rxkota@gmail.com

Dr. Preeti Pathak, MD. (Path.)
Reg. 24703/15880

Signature of Pathologist



GOOD HEALTH LAB RAMAKRISHNA HOSPITAL

(UNIT OF DR. L.K. BHARGAVA & SONS HUF)



PATIENT'S NAME: NEERAJ MEENA

AGE/SEX : 31 Years/Male

LAB NO. : 0132

DATE : 11/03/2023

REF. BY : Dr. YASH BHARGAVA, M.S. (SURGEON)

URI.BLADDER: Bladder walls are smooth & normal in thickness. There is No evidence of mass / stone in the lumen. Bladder capacity appears normal & postvoid Residual volume not significant.

PROSTATE: Normal in shape, contour & parenchymal echogenicity. Its capsule is intact and there is no evidence of focal lesion. Size 23 X 26 X 23 mm. Volume 11 gms.

SPECIFIC: No evidence of retroperitoneal mass/free fluid in peritoneal cavity.

IMPRESSION: Ultrasonographic findings are s/o of normal study.

MBL
नार्थव
रजि. नं. 009311 / 22544

Signature of Technician

Conditions of Reporting :

We use best of the kits from international Market & the quality control is done by putting up Fresh standard/Control with each running.
The reported result are for information and for interpretation of the Referring Doctor only
Results of tests may vary from laboratory to laboratory and also in some parameters time to time for the same patient.
This report is not valid for any medico-legal purposes.
Result of card test are limited by time of Reading the card.

257-A, Sheela Chaudhary Road, Talwandi, KOTA-5 (Raj.)

Tel 0744-3562955, Mob.: 9414227325, 9610209797 | E-mail : rxkota@gmail.com

Dr. Preeti Pathak, MD. (Path.)
Reg. 24703/15880

Signature of Pathologist

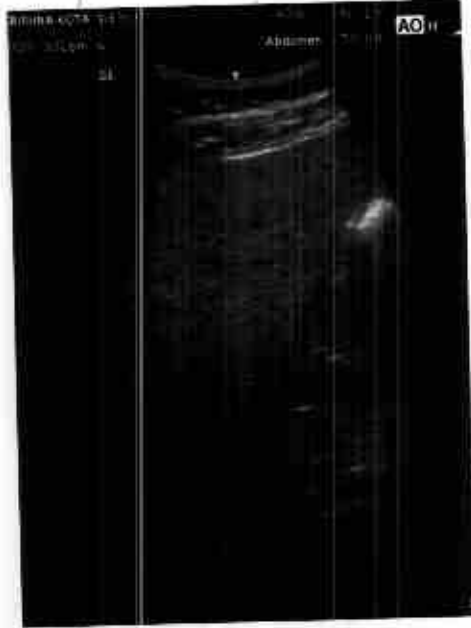

R

NEERAJ MEEN DR YASH M 5008 3/11/2023 CHEST,FRN P->A
RAMA KRISHNA HOSPITAL 257-A SHEELA CHAUDRY ROAD TALWANDI, KOTA (RAJ.)

GOOD HEALTH LAB

SAKA KRISHNA HOSPITAL KOWA

Patient Information

ID: 000105
Name: NEERA MEENA
Age: 31 Gender: M
Height: N
Weight: N
Time Date: 08:44:42 11/03/23

ECG Settings

Filtering Mode: AUTO
Paper: 10 mm/mV
Speed: 25mm/Sec
Time: 05:35Hz
Pacing: ON
Pacing Lead: II
MILNERS PAPER A-103 (Ver. 1.00) AutoW CE

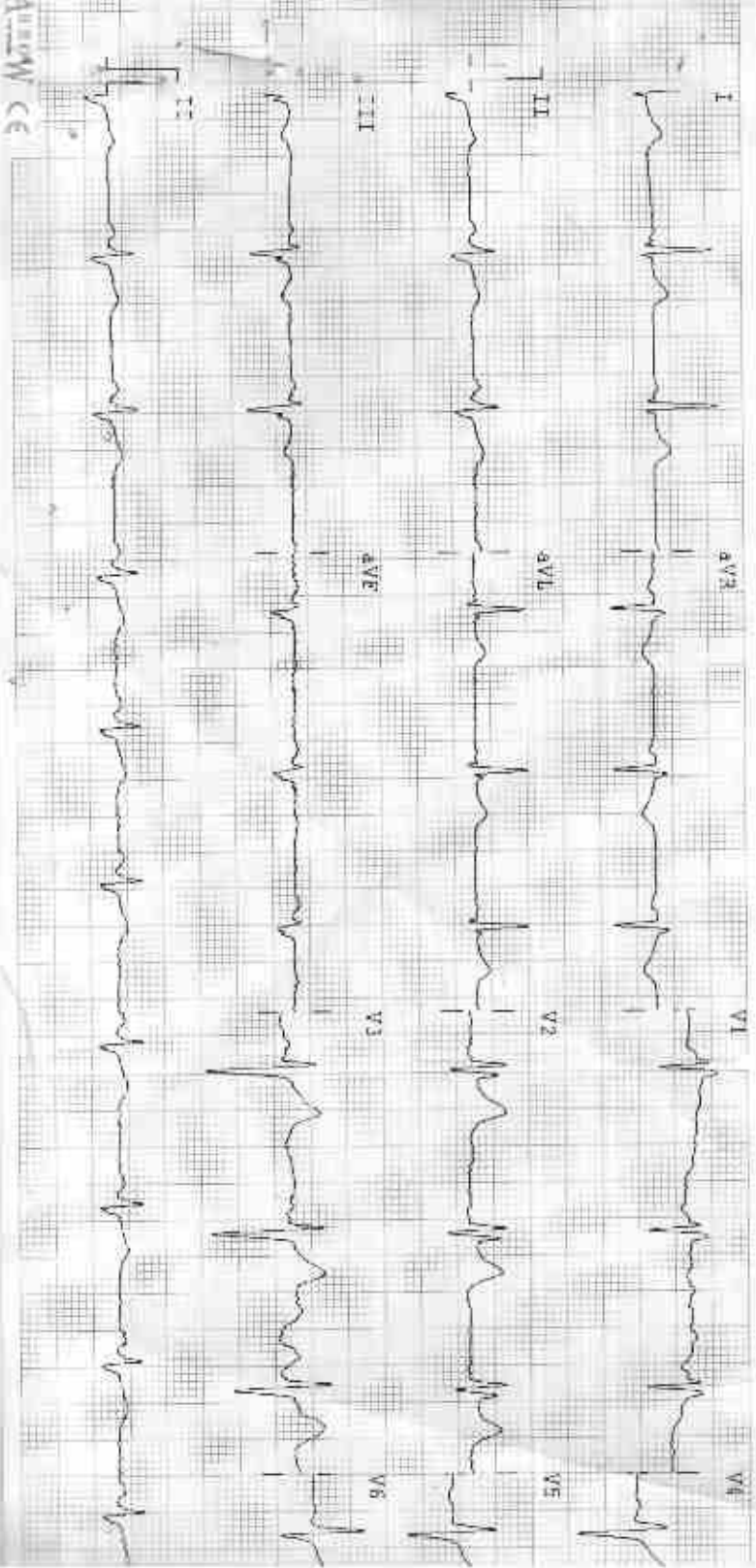

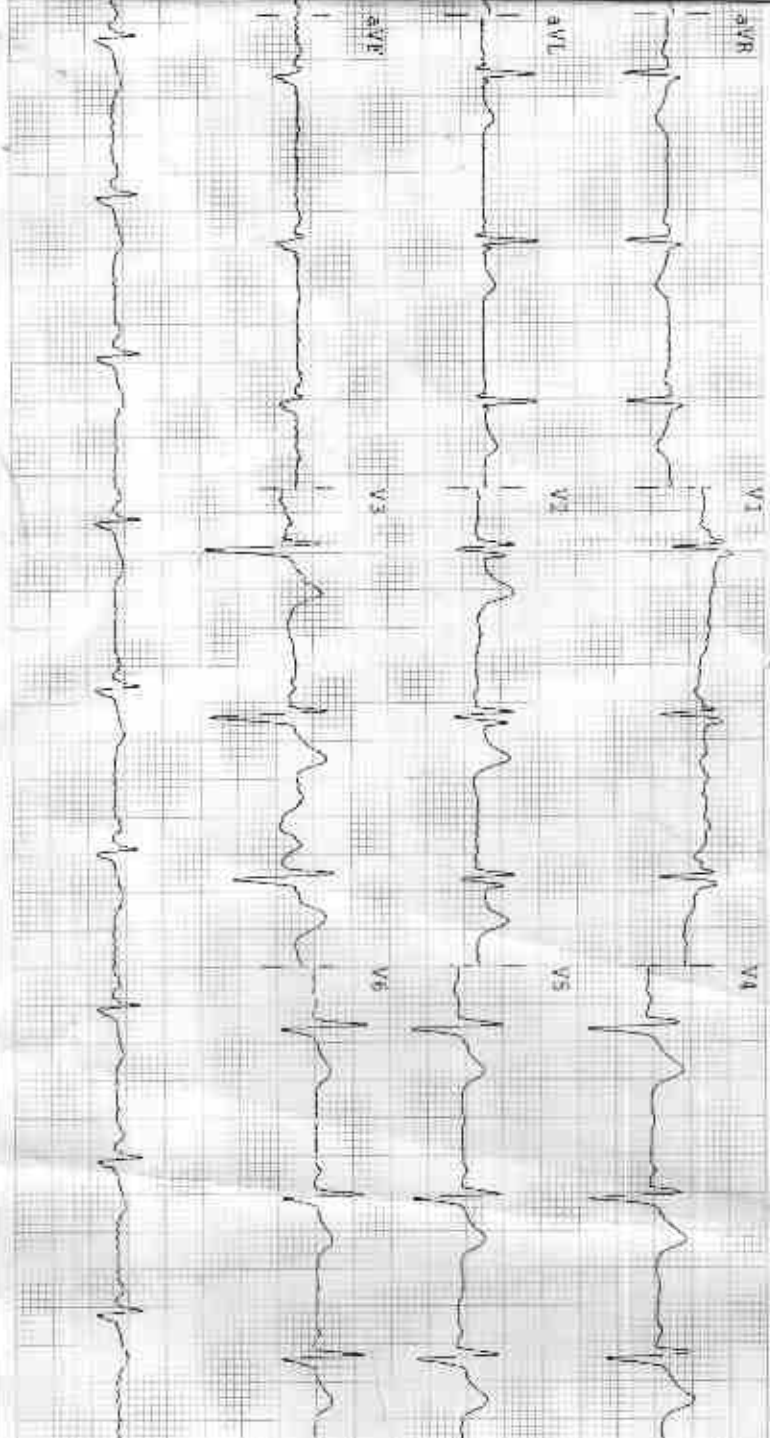

Observations

HR - 71 bpm
 P-R - 856 ms
 QRS - 100 ms
 QT/QTc - 316/364 ms
 P Axis - 33 °
 Q Axis - 12 °
 T Axis - 15 °

Indications

HR Normal
 Normal Sinus Rhythm
 Normal Electric Heart Axis

Remarks

[Signature]

Unconf/ited report

ASAW CE

डॉ. मोनिका भाई
 एम.डी. पी.एच. एम. डी.
 सामाजिक डॉक्टर
 सजि. नं. 006311/22544