

NABH ACCREDITED

PRAKASH

EYE HOSPITAL & LASER CENTRE

Dr. AMIT GARG

M.B.B.S., D.N.B. (Oph.)
I-Lasik (Femto) Bladefree Topical Micro Phaco
& Medical Retina Specialist
Ex. Micro phaco Surgeon
Venu Eye Institute & Research Centre, New Delhi

Name Mrs. Archana Age/Sex 44 / F C/o Date 26/3/22

cl/- Routine check up
rl/- Nil.

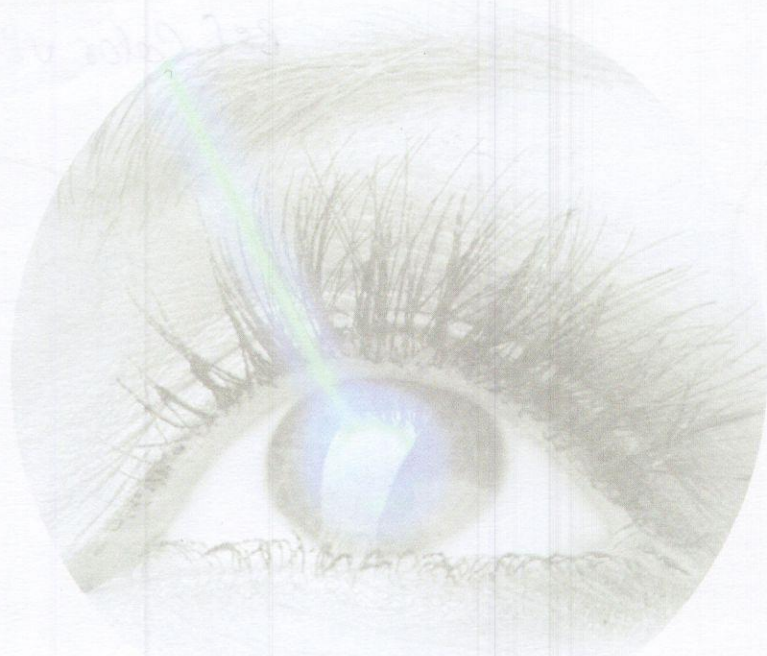

Accredited Eye Hospital in Western U.P.

First NABH ECO

प्रकाश आँखों का अस्पताल एवं लेजर सेंटर

निकट नई सड़क, गढ़ रोड, मेरठ।



Website: www.prakasheyehospital.in
Facebook: <http://www.prakasheyehospital.in>

Counsellor 9837066186
7535832832
Manager 7895517715
OT 7302222373

Timings Morning : 10.00 am to 2.00 pm.
Evening : 5.00 pm to 8.00 pm.
Sunday : 10.00 am to 2.00 pm.
Near Nai Sarak, Garh Road, Meerut.
prakasheyehosp@gmail.com

आयकर विभाग
INCOME TAX DEPARTMENT

भारत सरकार
GOVT. OF INDIA

स्थायी लेखा संख्या कार्ड
Permanent Account Number Card

EFXPR8006F



नाम/ Name
ARCHANA ROY

पिता का नाम/ Father's Name
UMRAO SINGH

जन्म की तारीख
Date of Birth
10/04/1977

02062019

Archana
Signature

Dr. MONIKA GARG
M.B.B.S., M.D. (Path)
GARG PATHOLOGY

621

Vn $\begin{cases} R 6/9 \\ L 6/12 \end{cases}$

PH $\begin{cases} R 6/6 \\ L 6/6 \end{cases}$

IOP $\begin{cases} R 19 \\ L 17 \end{cases}$

[Signature]

	RIGHT EYE				LEFT EYE			
	Sph.	Cyl.	Axis	Vision	Sph.	Cyl.	Axis	Vision
Distance	\pm	$\begin{matrix} + \\ 1.25 \end{matrix}$	180	6/6	\pm	$\begin{matrix} + \\ 1.25 \end{matrix}$	10	6/6
Near	$\begin{matrix} + \\ 1.50 \end{matrix}$			N/6	$\begin{matrix} + \\ 1.50 \end{matrix}$			N/6

BE (Color vision Normal)

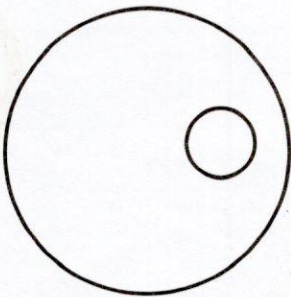

Dr. AMIT GARG
M.B.B.S., D.N.B.
Garg Pathology, Meerut

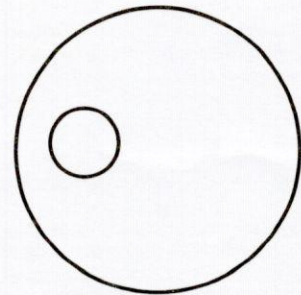

ID: 235 26-03-2022 11:50:44 COPY

0.67~35Hz AC50 25mm/s 10mm/mV ♣82 V10 SEMIP V1.7

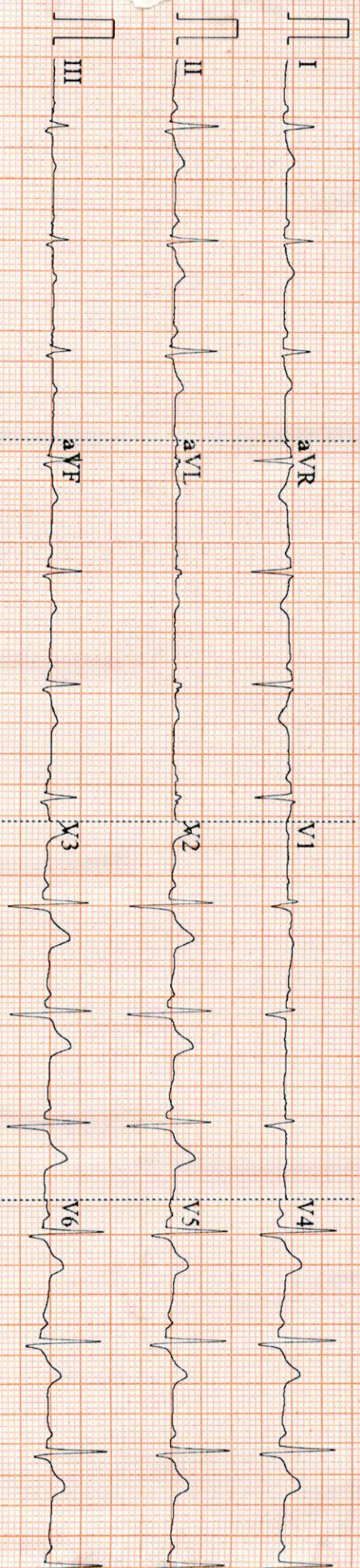

ID: 235

Female
44 Years
cm

kg

KPa

Diagnosis Information:

Normal Rhythm
Normal ECG***

Signature

Dr. MONIKA GARG
M.B.S. M.D. (Path)
GARG PATHOLOGY

HR	82	bpm
P	100	ms
PR	142	ms
QRS	81	ms
QT/QTc	343/402	ms
P/ORS/T	50/45/51	ms
RV5/SV1	0.972/0.317	mV

Report Confirmed by:

DATE	26.03.2022	REF. NO.	7051		
PATIENT NAME	ARCHANA ROY	AGE	45 YRS	SEX:	F
INVESTIGATION	USG WHOLE ABDOMEN	REF. BY	GARG (PATHOLOGY)		

REPORT

Liver - appears normal in size and echotexture. No mass lesion seen. Portal vein is normal.

Gall bladder - Wall thickness is normal. No calculus / mass lesion seen. CBD is normal.

Pancreas- appears normal in size and echotexture. No mass lesion seen.

Spleen- is normal in size and echotexture.

Right Kidney - Normal in size and echotexture. Show well maintained corticomedullary differentiation. No calculus / hydronephrosis is noted.

Left Kidney - Normal in size and echotexture. Show well maintained corticomedullary differentiation. No calculus / hydronephrosis is noted.

Urinary bladder - appears distended. Wall thickness is normal. No calculus / mass seen

Uterus - Normal in size shape & normal in echotexture. Endometrium appears normal. Myometrium appears normal.

Ovaries and adnexa are unremarkable.

IMPRESSION

Essentially normal study

Dr. P.D. Sharma
 M.B.B.S., D.M.R.D. (VIMS & RC)
 Consultant Radiologist and Head

1. Impression is a professional opinion & not a diagnosis
2. All modern machines & procedures have their limitations. if there is variance clinically this examination may be repeated or reevaluated by other investigations
 Ps. All congenital anomalies are not picked upon ultrasounds.
3. Suspected typing errors should be informed back for correction immediately.
4. Not for medico-legal purpose. Identity of the patient cannot be verified.

6

DATE	26.03.2022	REF. NO.	13964		
PATIENT NAME	ARCHANA ROY	AGE	45 YRS	SEX	F
INVESTIGATION	X-RAY CHEST PA VIEW	REF. BY	GARG (PATHOLOGY)		

REPORT

- Trachea is central in position.
- **Both lung show mildly prominent broncho vascular marking.**
- Cardiac size is within normal limits.
- Both costophrenic angles are clear.
- Both domes of diaphragm are normal in contour and position.

IMPRESSION

Both lung show mildly prominent broncho vascular marking.

Dr. P.D. Sharma
M.B.B.S., D.M.R.D. (VIMS & RC)
Consultant Radiologist and Head

1. Impression is a professional opinion & not a diagnosis
2. All modern machines & procedures have their limitations. If there is variance clinically this examination may be repeated or reevaluated by other investigations
Ps. All congenital anomalies are not picked upon ultrasounds.
3. Suspected typing errors should be informed back for correction immediately.
4. Not for medico-legal purpose. Identity of the patient cannot be verified.

• 1.5 Tesla MRI • 64 Slice CT • Ultrasound
• Doppler • Dexa Scan / BMD • Digital X-ray

**PRENATAL DETERMINATION OF SEX IS BANNED,
PREVENT FEMALE FOETICIDE**