



PATIENT NAME: MENABEN C. RATHVA

AGE/SEX: 42 YRS/F

DATE: Saturday, 08 July 2023

CHEST X-RAY (PA)

Both lung fields appear normal.

Both hila appear normal

Bilateral costo-phrenic angles appear grossly clear

Mediastinum and cardiac shadow appear normal

Bony thorax appears unremarkable

No evidence of free gas under domes of diaphragm

IMPRESSION:

- NO SIGNIFICANT ABNORMALITY NOTED IN LUNG FIELDS
- NORMAL CARDIAC SHADOW



DR SHARAD RUNGTA
MD & DNB RADIODIAGNOSIS

Not all pathologies can be detected on ultrasound in each scan. Further radiographic evaluation is suggested if required.



PATIENT NAME: MENABEN C. RATHVA

AGE/SEX: 42 YRS/F

DATE: Saturday, 08 July 2023

ULTRASOUND OF ABDOMEN & PELVIS

LIVER appears normal in size (11.8 cm) and shows normal parenchymal echogenicity. No evidence of focal lesion. No evidence of dilated IHBR or portal vein. CBD appears normal.

GALL BLADDER is distended. No evidence of abnormal wall thickening or any significant calculus within.

PANCREAS appears normal. MPD is WNL.

SPLEEN appears normal in size (9.1 cm) and shows normal parenchymal echogenicity. No evidence of focal lesion.

BOTH KIDNEYS appear normal in size (RK: 9.6 cm & LK: 10.7 cm), shape and position. Show normal cortical echogenicity. Corticomedullary differentiation is maintained. No evidence of calculus or hydronephrosis on either side.

URINARY BLADDER is partially full. No evidence of abnormal wall thickening or any significant calculus within.

UTERUS appears normal in size and position. CET is WNL. No evidence of focal lesion noted. No evidence of focal or obvious adnexal mass lesion noted.

BOWEL LOOPS appear normal and show normal peristalsis. No evidence of LYMPHADENOPATHY noted. No evidence of ASCITES noted.

IMPRESSION:

- NO SIGNIFICANT ABNORMALITY AT PRESENT SCAN.

DR SHARAD RUNGTA
MD & DNB RADIODIAGNOSIS

Not all pathologies can be detected on ultrasound in each scan. Further radiographic evaluation is suggested if required.



2D-ECHOCARDIOGRAPHY AND COLOR DOPPLER REPORT

NAME: MENABEN RATHWA

AGE/SEX: 42 YRS/FEMALE

DATE: 08/07/2023

REF BY: DIRECT

OBSERVATION:

- NORMAL LV SIZE AND NORMAL LV SYSTOLIC FUNCTION. LVEF = 60% (VISUAL).
- NO RWMA AT REST.
- NO LV DIASTOLIC DYSFUNCTION.
- TRIVIAL MR. NO MS.
- NO AR. NO AS.
- TRIVIAL TR. NO PAH.
- NORMAL SIZED LA, RA & RV WITH NORMAL RV SYSTOLIC FUNCTION.
- NORMAL SIZED MPA, RPA & LPA.
- INTACT IAS & IVS.
- NO E/O INTRACARDIAC CLOT/VEGETATION/PE.
- NORMAL IVC.
- NORMAL PERICARDIUM.

LA: 30MM

AO: 27MM

IVS: 12/14MM

LVPW: 11/13MM

LVID: 38/20MM

CONCLUSION:

- NORMAL LV/RV SIZE AND SYSTOLIC FUNCTION.
- NO RWMA AT REST.
- LVEF = 60 % (VISUAL).



DR. NIRAV BHALANI
[CARDIOLOGIST]

DR. ARVIND SHARMA
[CARDIOLOGIST]

Rate 70
PR 148
QRSD 98
QT 400
QTc 432

--AXIS--
P 16
QRS 59
T 0

12 Lead; Standard Placement

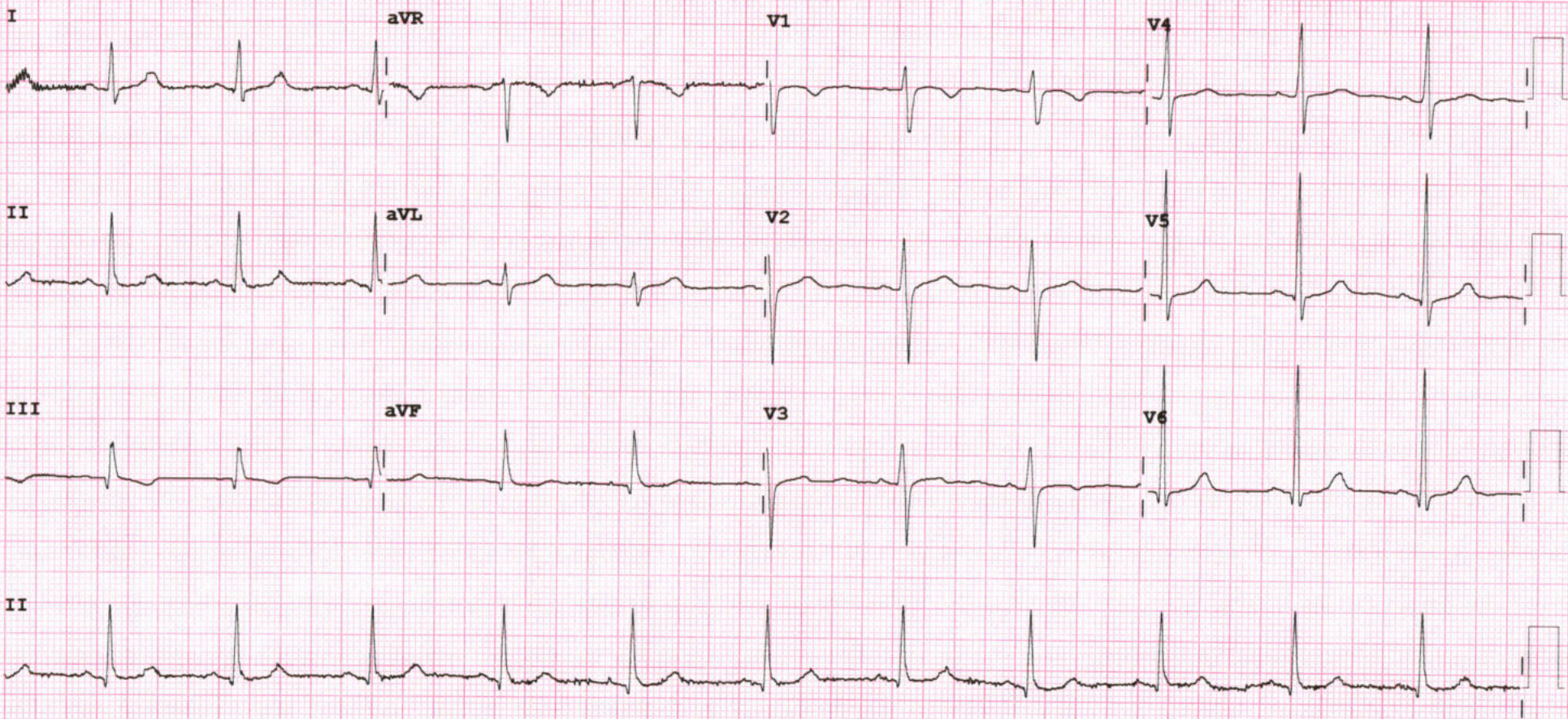



Patient Name : Menaben Chunilal Rathwa

Sample No. : 20230704022



Patient ID : 20230702261

Visit No. : OPD20230707597

Age / Sex : 42y/Female

Call. Date : 08/07/2023 08:41

Consultant : DR SAURABH JAIN

S. Coll. Date : 08/07/2023 12:08

Ward : -

Report Date : 08/07/2023 12:53

CBC, ESR

Investigation	Result	Normal Value
Hemoglobin :	8.5 gm/dl [L]	12.5 to 16.0 gm/dl
P.C.V. :	29.5 % [L]	37.0 to 47.0 %
M.C.V. :	60.6 fL [L]	78 to 100 fL
M.C.H. :	17.3 pg [L]	27 to 31 pg
M.C.H.C. :	28.8 g/dl [L]	32 to 36 g/dl
RDW :	17.1 % [H]	11.5 to 14.0 %
RBC Count :	4.92 X 10 ⁶ / cumm	4.2 to 5.4 X 10 ⁶ / cumm
Polymorphs :	66 %	38 to 70 %
Lymphocytes :	30 %	15 to 48 %
Eosinophils :	2 %	0 to 6 %
Monocytes :	2 % [L]	3 to 11 %
Basophils :	0 %	0.0 to 1.0 %
Total :	100	< 100 > 100
WBC Count :	5600 /cmm	4000 to 10000 /cmm
Platelets Count :	326000 /cmm	1,50,000 to 4,50,000 /cmm
ESR - After One Hour :	3 mm/hr	1 to 20 mm/hr

Dr. Mehul Desai
M.B.D.C.P
Reg.No.G-9521



Patient Name : Menaben Chunilal Rathwa

Sample No. : 20230704022



Patient ID : 20230702261

Visit No. : OPD20230707597

Age / Sex : 42y/Female

Call. Date : 08/07/2023 08:41

Consultant : DR SAURABH JAIN

S. Coll. Date : 08/07/2023 12:08

Ward : -

Report Date : 08/07/2023 14:54

HBA1C

Investigation	Result	Normal Value
Glycosylated Hb :	5.5 %	Near Normal Glycemia : 6 to 7 Excellent Control : 7 to 8 Good Control : 8 to 9 Fair Control : 9 to 10 Poor Control : > 10

Average Plasma Glucose of Last 3 Months : 111.15

FBS & PPBS

Investigation	Result	Normal Value
Blood Sugar (FBS) :	94 mg/dl	74 - 100 mg/dl
Urine Sugar (FUS) :	Nil	
Blood Sugar (PP2BS) :	135 mg/dl [H]	70 to 120 mg/dl
Urine Sugar (PP2US) :	Nil	

Dr. Mehul Desai
M.B.D.C.P
Reg.No.G-9521



Patient Name :	Menaben Chunilal Rathwa	Sample No. :	20230704022 
Patient ID :	20230702261	Visit No. :	OPD20230707597
Age / Sex :	42y/Female	Call. Date :	08/07/2023 08:41
Consultant :	DR SAURABH JAIN	S. Coll. Date :	08/07/2023 12:08
Ward :	-	Report Date :	08/07/2023 12:53

Blood Group

Investigation	Result	Normal Value
BLOOD GROUP :		
ABO	O	
Rh	Positive	

RENAL FUNCTION TEST

Investigation	Result	Normal Value
Creatinine :	0.6 mg/dl	0.6 - 1.4 mg/dl
Urea :	14 mg/ dl	13 - 45 mg/dl
Uric Acid :	4.2 mg/dl	3.5 - 7.2 mg/dl
Calcium :	8.7 mg/dl	8.5 - 10.5
Phosphorus :	5 mg/dl	1.5 - 6.8



Dr. Mehul Desai
M.B.D.C.P
Reg.No.G-9521



Patient Name :	Menaben Chunilal Rathwa	Sample No. :	20230704022
Patient ID :	20230702261	Visit No. :	OPD20230707597
Age / Sex :	42y/Female	Call. Date :	08/07/2023 08:41
Consultant :	DR SAURABH JAIN	S. Coll. Date :	08/07/2023 12:08
Ward :	-	Report Date :	08/07/2023 12:53

Lipid Profile

Investigation	Result	Normal Value
Sample :	Fasting	
Sample Type :	Normal	
Cholesterol (Chol) :	224 mg/dl [H]	Low risk : < 200 Moderate risk : 200 - 239 High risk : > or = 240
Triglyceride :	130 mg/dl	Normal : < 200.0 High : 200 - 499 Very High : > or = 500
HDL Cholesterol :	44 mg/dl	Low risk: >or = 60 mg/dL High risk : Up to 35 mg/dL
LDL :	154 mg/dl [N]	131.0 to 159.0(N) < 130.0(L) > 159.0(H)
VLDL :	26 mg/dl	Up to 0 to 34 mg/dl
LDL/HDL Ratio :	3.5	Low risk : 0.5 to 3.0 Moderate risk : 3.0 to 6.0 Elevted level high > 6.0
Total Chol / HDL Ratio :	5.09	Low Risk : 3.3 to 4.4 Average Risk : 4.4 to 7.1 Moderate Risk : 7.1 to 11.0 High Risk : > 11.0
Total Lipids :	698 mg/dl	400 to 700 mg/dl

Note :- Lipemic samples give high triglyceride value and falsely low LDL value.

Dr. Mehul Desai
M.B.D.C.P
Reg.No.G-9521





Patient Name :	Menaben Chunilal Rathwa	Sample No. :	20230704022 
Patient ID :	20230702261	Visit No. :	OPD20230707597
Age / Sex :	42y/Female	Call. Date :	08/07/2023 08:41
Consultant :	DR SAURABH JAIN	S. Coll. Date :	08/07/2023 12:08
Ward :	-	Report Date :	08/07/2023 12:53

LFT (Liver Function Test)

Investigation	Result	Normal Value
Total Bilirubin :	0.9 mg/dl	0.2 to 1.0 mg/dl
Direct Bilirubin :	0.2 mg/dl	0.0 to 0.2 mg/dl
Indirect Bilirubin :	0.7 mg/dl	0.0 to 0.8 mg/dl
AST (SGOT) :	26 U/L	5 to 34 U/L
ALT (SGPT) :	28 U/L	0 to 55 U/L
Total Protein (TP) :	6.2 g/dL [L]	6.4 to 8.3, g/dl
Albumin (ALB) :	3.9 g/dl	3.5 to 5.2 g/dl
Globulin :	2.3 g/dl	2.3 to 3.5 g/dl
A/G Ratio :	1.7	
Alkaline Phosphatase (ALP) :	101 U/L	40 to 150 U/L
GAMMA GT. :	16 U/L	7 to 35 U/L

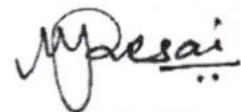

Dr. Mehul Desai
M.B.D.C.P
Reg.No.G-9521

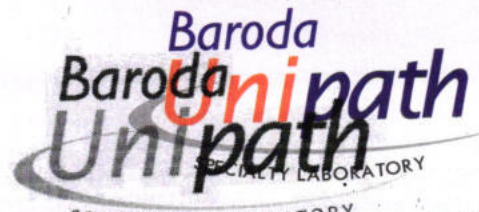

Unipath Specialty Laboratory (Baroda) LLP - Platinum Complex, Opp. HDFC Bank, Nr. Radha Krishna char rasta, Akola, Vadodara - 390020
 Phone: 0265-2354435 / 2326260 | Mob: 998724579 / 8155028222 | Email: info.baroda@unipathllp.in

TEST REPORT

Reg. No. : 30701003816 Reg. Date : 08-Jul-2023 12:45 Collected On : 08-Jul-2023 12:45
 Name : Mrs. MEENA RATHWA Approved On : 08-Jul-2023 14:08
 Age : 52 Years Gender : Female Ref. No. : Dispatch At :
 Ref. By : Tele No. :
 Location : SAVITA SUPERSPECIALTY HOSPITAL @ WAGHODIYA ROAD

Test Name	Results	Units	Bio. Ref. Interval
THYROID FUNCTION TEST			
T3 (triiodothyronine) <i>Method:CLIA</i>	0.92	ng/mL	0.6 - 1.81
T4 (Thyroxine) <i>Method:CLIA</i>	6.70	µg/dL	4.5 - 12.6
TSH (ultra sensitive) <i>Method:CLIA</i>	H 7.016	µIU/mL	0.55 - 4.78
Sample Type:Serum			

Comments:
 Thyroid stimulating hormone (TSH) is synthesized and secreted by the anterior pituitary in response to a negative feedback mechanism involving concentrations of FT3 (free T3) and FT4 (free T4). Additionally, the hypothalamic tripeptide, thyrotropin-releasing hormone (TRH), directly stimulates TSH production. TSH stimulates thyroid cell production and hypertrophy, also stimulate the thyroid gland to synthesize and secrete T3 and T4. Quantification of TSH is significant to differentiate primary (thyroid) from secondary (pituitary) and tertiary (hypothalamic) hypothyroidism. In primary hypothyroidism, TSH levels are significantly elevated, while in secondary and tertiary hypothyroidism, TSH levels are low.

- TSH levels During Pregnancy :**
- First Trimester : 0.1 to 2.5 µIU/mL
 - Second Trimester : 0.2 to 3.0 µIU/mL
 - Third trimester : 0.3 to 3.0 µIU/mL

Reference : Carl A.Burtis,Edward R.Ashwood,David E.Bruns. Tietz Textbook of Clinical Chemistry and Molecular Diagnostics. 5th Edition. Philadelphia: WB Saunders,2012:2170

----- End Of Report -----

This is an electronically authenticated report.

Test done from collected sample.

Dr. Vaishali Bhatt



Patient Name :	Menaben Chunilal Rathwa	Sample No. :	20230704022 
Patient ID :	20230702261	Visit No. :	OPD20230707597
Age / Sex :	42y/Female	Call. Date :	08/07/2023 08:41
Consultant :	DR SAURABH JAIN	S. Coll. Date :	08/07/2023 12:08
Ward :	-	Report Date :	08/07/2023 12:53

Urine R/M

Investigation	Result	Normal Value
Quantity - :	20 ml	
Colour - :	Pale Yellow	
Reaction (pH) :	6.0	4.6-8.0
Turbidity :	Clear	
Deposit :	Absent	Absent
Sp.Gravity :	1.015	1.005-1.010
Protein :	Absent	Absent
Glucose :	Absent	Absent
Bile Salts :	Absent	Absent
Bile pigments :	Absent	Absent
Ketones :	Absent	Absent
Urobilinogen :	Absent	Absent
Blood :	Absent /hpf	0-5/hpf
Pus Cells :	Absent /hpf	Absent
Red Blood Cells :		
Epithelial Cells :	0-1 /hpf	

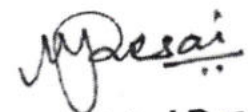

Dr. Mehul Desai
M.B.D.C.P
Reg.No.G-9521



PHYSICIAN EXAMINATION

Name:-MENABEN C RATHWA
Reg.No:20230702261

Age: 42/FEMALE
DOE:8/07/2023

Physical Examination:

Height: 151CM Weight: 67KG PULSE: 98 Temperature: NORMAL
BMI: 29.04 BP: 142/106 SPO2- 99%

Chief Complaint: NAD

Past History: NEWLY DETECTED HYPOTHYROIDISM

General Examination: NAD

Systemic Examination: NAD

INVESTIGATION :

ADVICE: TAB: THYRONORM 25MCG 1---0---0---(2MONTH)
CAP: AUTRIN 1---0---0---(2MONTH)
TAB: SUPRADYN 0---1---0---(2MONTH
(FFD)

DR SAURABH JAIN





Examination By Ophthalmologist

Name:-MENABEN C RATHWA

Age:42/FEMALE

Reg.No: 20230702261

DOE: 8/07/2023

Present Complaints: NAD

Medical History: NAD

Examination Of Eye: Right Left

External Examination : NAD NAD

Ati Seg Examination: A/S WNL NAD

Schiotz Tonometry IOP: RRRL RRRL

Fundus: NILL

Without Glass :Distant Vision: 6/6 _____ 6/6

Near Vision: _NAD _NAD _

With Glass : Distant Vision: NAD _____ NAD

Near Vision: N6 WITH +1.52DSPH _____ N6 WITH +1.52DSPH

Colour Vision (With Ishihara Chart): WNL

Advice: NAD

DR CHETAN CHAUHAN





Examination by DENTAL

Name:- MENABEN C RATHWA
Reg.No: 20230702261

Age:42/FEMALE
DOE : 8/07/2023

Presenting Complaint: ROUTINE CHECK UP.

Medical History : NAD

Examination: CROWN IRT

8	8
8	

, CALCULUS++ , STAIN ++

Impression:NAD

Advice: EXTRACTOIN

8	8
8	

, SCALLING AND POLISHING.

DR DISHANSI SHETH





Examination by GYNAECOLOGIST

Name:-MENABEN C RATHWA

Reg.No: 20230702261

Age:42/FEMALE

DOE : 08/07/2023

Presenting Complain: NAD

Medical History :

M/H: REGULAR, N AMT WITH OUT PAIN, WITH OUT CLOTS.

O/H: P2L2 , 2FTND.

OTHER: NAD

EXAMINATION: NAD

P/A: SOFT NO GTR.

P/S: CX VG

P/V:UT AVNS B/L FORNICE NT

FX:CLEANE

IMPRESSION: NAD

ADVICE: USG PELVIS

DR KRUPALI PATEL





Savita
Superspeciality Hospital
(A Unit of Solace Healthcare Pvt. Ltd.)

Parivar Char Rasta, Waghodia-Dabhoi Ring Road, Vadodara-390019
0265-2578844 / 2578849 63596 88442
mh@savitahospital.com savitahospital.com



Bill of Supply (Interim Bill)



Patient ID : 20230702261

Age / Sex : 42y / F

Patient Name : MENABEN CHUNILAL RATHWA

Dr. Name : DR SAURABH JAIN

Referred By : self

City/Village : Vadodara

Class : Contract

PAN Card : AAQCS5566G

Visit No. : OPD20230707597(OPD)

Bill No. : OPD20230707597

Bill Date : N/A

Speciality : Internal Medicine

Company Name : Mediwheel Health Check Up

GSTIN : 24AAQCS5566G2ZW

SAC : 999312 "Medical Service covered under healthcare service"

Mobile No. : 9925166928

Expense Details

	Qty	Rate	Gross Amount	Waive	Net Amount
Visit Charge					
08/07/2023 Physician First Consultation OPD	1.0	0.0	0.00	0.0	0.00
Ophthalmologist First Consultation OPD	1.0	0.0	0.00	0.0	0.00
Dentist First Consultation OPD	1.0	0.0	0.00	0.0	0.00
Ob & Gy Surgeon First Consultation OPD	1.0	0.0	0.00	0.0	0.00
Visit Charge (Subtotal)			0.0	0.0	0.00
PATHOLOGY					
08/07/2023 CBC, ESR	1.0			0.0	
Urine R/M	1.0			0.0	
STOOL EXAMINATION	1.0			0.0	
Blood Group	1.0			0.0	
HBA1C	1.0			0.0	
FBS & PPBS	1.0			0.0	
TFT (Thyroid Function Test)	1.0			0.0	
Lipid Profile	1.0			0.0	
RENAL FUNCTION TEST	1.0			0.0	
LFT (Liver Function Test)	1.0			0.0	
MediWheel Full Body Health Check-Up(Female Above 40)	1.0	3000.0	3000.00	0.0	3000.00
PATHOLOGY (Subtotal)			3000.0	0.0	3000.00
Radiology					
08/07/2023 X-RAY CHEST PA	1.0			0.0	
USG WHOLE ABDOMEN SCREENING	1.0			0.0	
Memography	1.0	0.0	0.00	0.0	0.00
X-RAY CHEST PA	1.0	0.0	0.00	0.0	0.00
USG WHOLE ABDOMEN SCREENING	1.0	0.0	0.00	0.0	0.00
Radiology (Subtotal)			0.0	0.0	0.00
Non Invasive Cardiology					
08/07/2023 ECHO COLOUR DOPPLER SCREENING	1.0	0.0	0.00	0.0	0.00
ECG Charge(OPD Base)	1.0	0.0	0.00	0.0	0.00
Non Invasive Cardiology (Subtotal)			0.0	0.0	0.00
Total Bill Amount					3000.00
Net payable amount					3000.00
Bill Outstanding					3000.00

Received With Thanks From MENABEN CHUNILAL RATHWA of Rs 0.0 /-
(Rs Zero Only)



Printed By : (Jahvi Solanki)
For Savita Hospital-Live



નિર્દેશ

- આધાર ઓળખાણનું પ્રમાણ છે, નાગરિકતાનું નહિં .
- ઓળખાણનું પ્રમાણ ઓનલાઇન ઓથેન્ટિકેશન દ્વારા પ્રાપ્ત કરો .

INFORMATION

- Aadhaar is proof of identity, not of citizenship .
- To establish identity, authenticate online .

- આધાર દેશભરમાં માન્ય છે .
- આધાર ભવિષ્યમાં સરકારી અને બિન-સરકારી સેવાઓનો લાભ મેળવવામાં ઉપયોગી થશે .
- Aadhaar is valid throughout the country .
- Aadhaar will be helpful in availing Government and Non-Government services in future .



ભારતીય વિશિષ્ટ ઓળખાણ પ્રાધિકરણ
Unique Identification Authority of India

સરનામું:
W/O: ચુનીલાલ, સૈદીવાસન રોડ, હરી
ઓમ નગર સોસાયટી, કવાંટ, કવંટ,
વડોદરા, ગુજરાત, 391170

Address:
W/O: Chunilal, saidivasa road,
hari om nagar society, Kavant,
Kawant, Vadodara, Gujarat,
391170

7051 2783 2921



www



भारत सरकार



आधार

भारतीय विशिष्ट ओળખાણ પ્રાધિકરણ

ભારત સરકાર

Unique Identification Authority of India
Government of India

નોંધણીની ઓળખ / Enrollment No.: 1187/52430/01647

To
શઠવા મેનાબેન
Rathwa Menaben
W/O: Chunilal
saidivasa road hari om nagar society
Kavant
Kavant
Kavant Vadodara
Gujarat 391170

10/01/2014
98670302



MN986703025FT



તમારો આધાર નંબર / Your Aadhaar No. :

7051 2783 2921

આધાર - સામાન્ય માણસનો અધિકાર



ભારત સરકાર
Government of India



શઠવા મેનાબેન
Rathwa Menaben
જન્મ તારીખ / DOB : 01/06/1970
સ્ત્રી / Female



7051 2783 2921

આધાર - સામાન્ય માણસનો અધિકાર