

भारतीय विज्ञान संस्थान



**पंकज चौहान**  
**Pankaj Chauhan**  
 जन्म तिथि/ DOB: 19/11/1984  
 लिंग / GENDER: MALE

**3285 0006 9680**

आचार्य-आम आदमी का अधिकार

भारतीय विज्ञान संस्थान प्राधिकरण  
 Indian Institute of Science



**व्यक्ति**

**आशोक कुमार चौहान**  
 फ्लॉट नं. एच-1/65,  
 साइबा कॉम्प्लेक्स, विजय  
 नगर, लाघाठी, हुज़ूर,  
 मध्य प्रदेश - 462030

**Address:**  
 S/O: Ashok Kumar Chauhan,  
 Flat No. S-1/65, Saibaba  
 Complex, Vijay Nagar,  
 Laighati, Huzur, Bhopal,  
 Madhya Pradesh - 462030

**3285 0006 9680**

M.O - 7987252604







Reg. No. NH/6333/DEC-2017

# GREEN CITY HOSPITAL

Near V-Mart, DIG Bungalow, Berasia Road, Bhopal

AN ISO 2015-9001 & NABH CERTIFIED HOSPITAL



Pt. Name ... MR. PALKAT CHAUHAN .....

Age 31 Sex M Date 03-11-22

BP - 120/70

P - 82/m

R - 18/m

SpO<sub>2</sub> - 98%

HE - 159 cm

WE 61 kg

CXR ] WNL  
ECG ] WNL

- USG s/o Right

Renal Calculus ±

No alteration in RFT

- No Haematological  
Variations.

- No Dental Abnormalities  
±

Medically fit

  
**DR. ASHISH JAIN**

M.B.B.S., M.D., DCCD

Reg No MP-4465

GREEN CITY HOSPITAL, BHOPAL

For Emergency / Ambulance Service

Ph. : 0755-2733323



ID : Heart Rate: 82 bpm

Name: PANKAJ CHOHA D PR/RR Int.: 140/732 ms

Age : 37 years QRS Dur: 92 ms

Sex : Male QT/QTc: 334/390 ms

H : / W : P-R-T axes: 45 56 1

SV1/RV5/R+S: 0.64/1.28/1.92mV

\*\* Analysis Result \*\* (To be finally confirmed by physician)  
Normal Sinus Rhythm  
Normal Axis  
[ Normal ECG ]

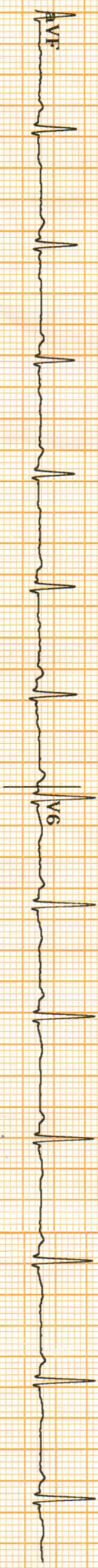
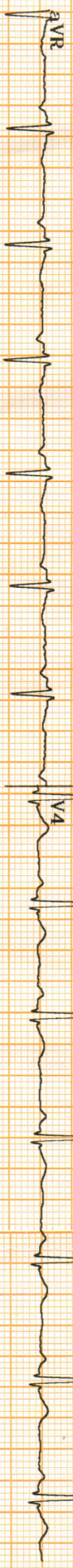
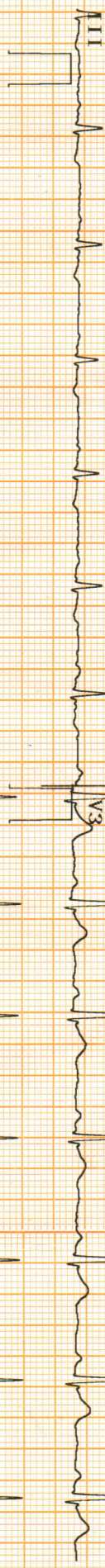
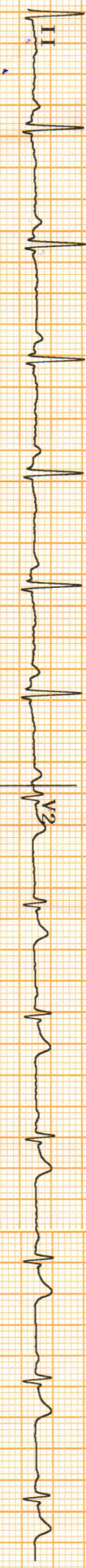
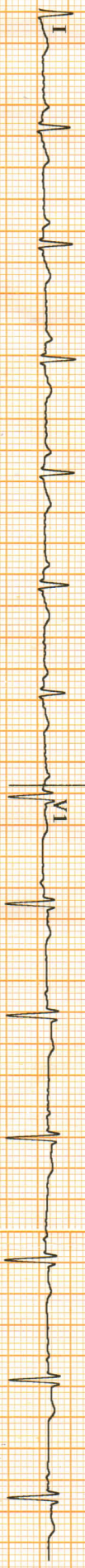





# GREEN CITY HOSPITAL

Near V-Mart, DIG Bungalow, Berasia Road, Bhopal

AN ISO 2015-9001 & NABH CERTIFIED HOSPITAL

Reg. No. NH/6333/DEC-2017



## PATHOLOGY REPORT

Name : Mr. Pankaj Chauhan CORP      Age : 37 Years      Sex : Male  
Advised By : GREEN CITY HOSPITAL      Lab No. : OPD / 6      Date & : 03-Nov-2022  
Time : 3:08 pm

### HAEMOGRAM

Test Performed	Value Observed	Reference Range
Haemoglobin	15.5 gm%	13.5 - 18 gm%
R.B.C. count	4.55 mil./cmm.	4.5 - 6.5 mil./cmm.
Total WBC Count	6800 /cumm	4000 - 11000 /cumm
Packed Cell Volume	39.9 %	40 - 54 %

### DIFFERENTIAL COUNT

Neutrophil	68 %	40 - 70 %
Lymphocytes	26 %	20 - 45 %
Monocytes	03 %	2 - 8 %
Eosinophil	03 %	1 - 5 %
Basophil	00 %	0 - 1 %

### RBC Indices

MCV	87.7 fL	82 - 97 fL
MCH	34.0 pg	27 - 32 pg
MCHC	38.8 %	32 - 36 %

### Platelets Indices

Platelet Count	1.78	1.5 - 4.5
----------------	------	-----------

Dr. Pritha Dutta  
MBBS, MD  
Biochemistry

Technologist

Please Correlate clinically as well as with other investigative findings. This report is not valid for medico legal purpose.

For Emergency / Ambulance Service Contact No.: 0755-2733323



# GREEN CITY HOSPITAL

Near V-Mart, DIG Bungalow, Berasia Road, Bhopal

AN ISO 2015-9001 & NABH CERTIFIED HOSPITAL

Reg. No. NH/6333/DEC-2017



## PATHOLOGY REPORT

Name : Mr. Pankaj Chauhan CORP      Age : 37 Years      Sex : Male  
Advised By : GREEN CITY HOSPITAL      Lab No. : OPD / 6      Date & : 03-Nov-2022  
Time : 3:07 pm

### BLOOD GROUP

Blood Group      " B " Negative

### GLYCOSYLATED HEMOGLOBIN (HBA 1C)

Result      7.0  
Reference Range      7%: indicates good diabetic control  
10%:Indicates fair diabetic control  
13-20%:Indicates poor diabetic control

Dr. Pritha Dutta  
MBBS, MD  
Biochemistry

**Technologist**

Please Correlate clinically as well as with other investigative findings. This report is not valid for medico legal purpose.

**For Emergency / Ambulance Service Contact No.: 0755-2733323**



# GREEN CITY HOSPITAL

Near V-Mart, DIG Bungalow, Berasia Road, Bhopal  
AN ISO 2015-9001 & NABH CERTIFIED HOSPITAL



## PATHOLOGY REPORT

Name : Mr. Pankaj Chauhan CORP      Age : 37 Years      Sex : Male  
Advised By : GREEN CITY HOSPITAL      Lab No. : OPD / 6      Date & Time : 03-Nov-2022 : 3:07 pm

### HAEMATOLOGY

<u>Test Performed</u>	<u>Value Observed</u>	<u>Reference Range</u>
-----------------------	-----------------------	------------------------

#### ESR (WINTROBE'S METHOD)

ESR : 08 mmFHr      0 - 16 mmFHr

Dr. Pritha Dutta  
MBBS, MD  
Biochemistry

**Technologist**

Please Correlate clinically as well as with other investigative findings. This report is not valid for medico legal purpose.

**For Emergency / Ambulance Service Contact No.: 0755-2733323**



# GREEN CITY HOSPITAL

Near V-Mart, DIG Bungalow, Berasia Road, Bhopal

AN ISO 2015-9001 & NABH CERTIFIED HOSPITAL

Reg. No. NH/6333/DEC-2017



## PATHOLOGY REPORT

Name : Mr. Pankaj Chauhan CORP      Age : 37 Years      Sex : Male  
Advised By : GREEN CITY HOSPITAL      Lab No. : OPD / 6      Date & Time : 03-Nov-2022  
: 3:05 pm

### BIOCHEMISTRY

<u>Test Performed</u>	<u>Value Observed</u>	<u>Reference Range</u>
Blood Glucose(Fasting)	: 116.3 mg/dl	70 - 110 mg/dl
Blood Glucose (Post-Prandial)	: 235.5mg/dl	upto 140 mg/dl
Serum Urea	: 23.0 mg/dl	10 - 45 mg/dl
Serum Creatinine	: 0.81mg/dl	0.50 - 1.0
Serum Uric Acid	: 3.4	Male : < 7.0 mg/dl Female : < 6.0 mg/dl

  
Dr. Pritha Dutta  
MBBS, MD  
Biochemistry

**Technologist**

Please Correlate clinically as well as with other investigative findings. This report is not valid for medico legal purpose.

**For Emergency / Ambulance Service Contact No.: 0755-2733323**





# GREEN CITY HOSPITAL

Near V-Mart, DIG Bungalow, Berasia Road, Bhopal

AN ISO 2015-9001 & NABH CERTIFIED HOSPITAL

Reg. No. NH/6333/DEC-2017



## PATHOLOGY REPORT

Name : Mr. Pankaj Chauhan CORP      Age : 37 Years      Sex : Male  
Advised By : GREEN CITY HOSPITAL      Lab No. : OPD / 6      Date & : 03-Nov-2022  
Time : 3:05 pm

### LIVER FUNCTION TEST

Test Performed	Value Observed	Reference Range
Total Bilirubin	0.72 mg/dl	0.3 - 1.2 mg/dl
Direct Bilirubin	0.14 mg/dl	0.1 - 0.3 mg/dl
Indirect Bilirubin	0.58 mg/dl	0.2 - 0.8 mg/dl
SGOT	20.9 U/L	5 - 46 U/L
SGPT (ALT)	33.4 U/L	5 - 49 U/L
Alkaline Phosphatase	219.0 U/L U/L	80 - 306 U/L
Total Protein	6.4 gm/dl	4.6 - 7.0 gm/dl
Albumin	3.6 gm/dl	3.5 - 5.2 gm/dl
Globulin	2.8 gm/dl	2.3 - 3.5 gm/dl

  
Dr. Pritha Dutta  
MBBS, MD  
Biochemistry

**Technologist**

Please Correlate clinically as well as with other investigative findings. This report is not valid for medico legal purpose.

**For Emergency / Ambulance Service Contact No.: 0755-2733323**



# GREEN CITY HOSPITAL

Near V-Mart, DIG Bungalow, Berasia Road, Bhopal

AN ISO 2015-9001 & NABH CERTIFIED HOSPITAL

Reg. No. NH/6333/DEC-2017



## PATHOLOGY REPORT

Name : Mr. Pankaj Chauhan CORP      Age : 37 Years      Sex : Male  
Advised By : GREEN CITY HOSPITAL      Lab No. : OPD / 6      Date & : 03-Nov-2022  
Time : 3:05 pm

### LIPID PROFILE

Test Performed	Value Observed	Reference Range
S. Cholesterol (Total)	179.0mg/dl	Desirable Level : < 200 mg/dl Borderline level : 200-239 mg/dl High Level > 240 mg/dl
S. Triglycerides	144.0mg/dl	Desirable level : < 150 mg/dl Borderline level : 150 - 200 mg/dl High Level: > 200 mg/dl
HDL Cholesterol	35.6 mg/dl	35 - 80 mg/dl
LDL Cholesterol	114.6	Desirable Level:< 130 mg/dl Borderline level:130-180mg/dl High level: >180 mg/dl
VLDL Cholesterol	28.8	Desirable level:< 30 mg/dl Borderline level:30-45 mg/dl High level: > 45 mg/dl
TC/HDLC (Risk Factor)	5.03	Desirable Level : < 4.3 Borderline level : 4.4 to 11 High Level : >11
LDLC/HDLC(Risk Factor)	3.22	Desirable Level : < 3.0 Borderline level : 3.0 to 6.0 High Level : > 6.0

*P. U. H.*

**Technologist**

Please Correlate clinically as well as with other investigative findings. This report is not valid for medico legal purpose.

**For Emergency / Ambulance Service Contact No.: 0755-2733323**





# GREEN CITY HOSPITAL

Near V-Mart, DIG Bungalow, Berasia Road, Bhopal  
AN ISO 2015-9001 & NABH CERTIFIED HOSPITAL

Reg. No. NH/6333/DEC-2017



## PATHOLOGY REPORT

Name : Mr. Pankaj Chauhan CORP      Age : 37 Years      Sex : Male  
Advised By : GREEN CITY HOSPITAL      Lab No. : OPD / 6      Date & : 03-Nov-2022  
Time : 3:05 pm

### GGTP

Test Performed	Value Observed	Reference Range
Gamma GT	36.1	10 - 45 U/L

Your Health Our Vision

  
Dr. Pritha Dutta  
MBBS, MD  
Biochemistry

Technologist

Please Correlate clinically as well as with other investigative findings. This report is not valid for medico legal purpose.

For Emergency / Ambulance Service Contact No.: 0755-2733323



# GREEN CITY HOSPITAL

Near V-Mart, DIG Bungalow, Berasia Road, Bhopal  
AN ISO 2015-9001 & NABH CERTIFIED HOSPITAL

Reg. No. NH/6333/DEC-2017



## PATHOLOGY REPORT

Name : Mr. Pankaj Chauhan CORP      Age : 37 Years      Sex : Male  
Advised By : GREEN CITY HOSPITAL      Lab No. : OPD / 6      Date & Time : 03-Nov-2020 : 3:06 pm

### CLINICAL PATHOLOGY

Urine Sugar (PP) : Nil

Your Health Our Vision

Dr. Pritha Dutta  
MBBS, MD  
Biochemistry

Technologist

Please Correlate clinically as well as with other investigative findings. This report is not valid for medico legal purpose.

**For Emergency / Ambulance Service Contact No.: 0755-2733323**





# GREEN CITY HOSPITAL

Near V-Mart, DIG Bungalow, Berasia Road, Bhopal

AN ISO 2015-9001 & NABH CERTIFIED HOSPITAL

Reg. No. NH/6333/DEC-2017



## PATHOLOGY REPORT

Name : Mr. Pankaj Chauhan CORP      Age : 37 Years      Sex : Male  
Advised By : GREEN CITY HOSPITAL      Lab No. : OPD / 6      Date & : 03-Nov-2022  
Time : 3:07 pm

### STOOL EXAMINATION

Test Performed	Value Observed
<b><u>Physical Examination</u></b>	
Colour	Brown
Consistency	Soft
Mucus	Trace
<b><u>Chemical Examination</u></b>	
Reaction	Acidic
Occult blood	Negative
<b><u>Microscopic Examination</u></b>	
Pus cells	Absent /hpf
RBC	Absent /hpf
Food Particles	Few+ /hpf
Fat Globules	Absent

  
Dr. Pritha Dutta  
MBBS, MD  
Biochemistry

**Technologist**

Please Correlate clinically as well as with other investigative findings. This report is not valid for medico legal purpose.

**For Emergency / Ambulance Service Contact No.: 0755-2733323**



# GREEN CITY HOSPITAL

Near V-Mart, DIG Bungalow, Berasia Road, Bhopal

AN ISO 2015-9001 & NABH CERTIFIED HOSPITAL

Reg. No. NH/6333/DEC-2017



## PATHOLOGY REPORT

Name : Mr. Pankaj Chauhan CORP

Age : 37 Years Sex : Male

Advised By : GREEN CITY HOSPITAL

Lab No. : OPD / 6

Date & : 03-Nov-2022

Time : 3:07 pm

### URINE ROUTINE MICROSCOPIC EXAMINATION

Test Performed	Value Observed
<b><u>Physical Examination</u></b>	
Volume	20 ml
Colour	Pale Yellow
Appearance	Clear
Reaction (pH)	Acidic
<b><u>Chemical Examination</u></b>	
Albumin	Nil
SUGAR	Nil
<b><u>Microscopic Examination</u></b>	
PUS(WBC) Cells	2-3 /hpf /hpf
RBC	Nil /hpf /hpf
Epithelial Cells	1-2 /hpf /hpf
Casts	Absent
Crystals	Absent

Dr. Pritha Dutta  
MBBS, MD  
Biochemistry

#### Technologist

Please Correlate clinically as well as with other investigative findings. This report is not valid for medico legal purpose.

**For Emergency / Ambulance Service Contact No.: 0755-2733323**





**PROCESSED AT :****Thyrocare**

413, Block B, Chinarr  
Fortune City, Hoshangabad  
Road, Bhopal-462 003

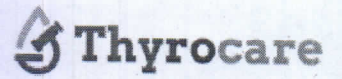

Tests you can trust

Corporate office : Thyrocare Technologies Limited, D-37/3, TTC MIDC, Turbhe, Navi Mumbai - 400 703  
 ☎ 022 - 3090 0000 / 6712 3400 📞 9870666333 ✉ wellness@thyrocare.com 🌐 www.thyrocare.com

**REPORT**

**NAME** : MR PANKAJ (37Y/M)  
**REF. BY** : GREEN CITY  
**TEST ASKED** : T3-T4-TSH

**SAMPLE COLLECTED AT :**  
 (4620014663), GREEN CITY HOSPITAL, NEAR V-MART,  
 BERASIA ROAD, DIG BUNGALOW, BHOPAL, MADHYA  
 PRADESH., 462001

TEST NAME	TECHNOLOGY	VALUE	UNITS	REFERENCE RANGE
TOTAL TRIIODOTHYRONINE (T3)	C.M.I.A	110	ng/dl	58 - 159
TOTAL THYROXINE (T4)	C.M.I.A	7.8	µg/dl	4.87 - 11.72
THYROID STIMULATING HORMONE (TSH)	C.M.I.A	1.00	µIU/ml	0.35 - 4.94

**Please correlate with clinical conditions.**

**Method :**

T3 - Fully Automated Chemi Luminescent Microparticle Immunoassay  
 T4 - Fully Automated Chemi Luminescent Microparticle Immunoassay  
 TSH - Fully Automated Chemi Luminescent Microparticle Immunoassay

~~ End of report ~~

**Sample Collected on (SCT)** : 03 Nov 2022 16:55  
**Sample Received on (SRT)** : 03 Nov 2022 17:04  
**Report Released on (RRT)** : 03 Nov 2022 19:12  
**Sample Type** : SERUM  
**Labcode** : 0311088628/A7220  
**Barcode** : AA486224



*Dr A S Thakur*  
 Dr A S Thakur MD(Path)

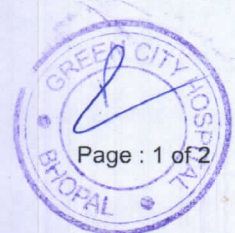





Date: 03.11.2022

**PATIENT'S NAME: MR. PANKAJ**

**AGE: 37Y**

**REF. BY: SELFG**

**SEX: MALE**

**Ultrasonography : Whole Abdomen**

**Liver:** Is normal in size, shape and echotexture measures 14.2 cm in long axis in mid clavicular line. Margins are smooth and regular. Intra and extra hepatic biliary and vascular channels are normal. No evidence of any focal or diffuse mass lesion seen.

**Gall Bladder:** Reveals a clear anechoic non-lithiatic lumen. Its walls are of normal thickness. No pericholecystic pathology seen.

- **CBD & PV** are of normal calibre.

**Right Kidney:** Normal in size measures 10.2 x 4.1 cm, shape echotexture. Cortical echotexture appears to be normal. Cortico-medullary differentiation is maintained. No hydronephrosis, calculus or scarring seen. Solitary renal calculus noted of size 5.3 mm at upper pole region with few renal concretions.

**Left Kidney:** Normal in size measures 10.2 x 4.1 cm, shape echotexture. Cortical echotexture appears to be normal. Cortico-medullary differentiation is maintained. No hydronephrosis, calculus or scarring seen.

**Spleen:** Normal in size, shape & echotexture measures 9.0 cm in long axis.

**Pancreas:** Is normal in size, shape and echotexture. Pancreatic duct is not dilated.

**Urinary Bladder:** Is central smooth in contour & reveal a clear lumen. Its walls are of normal thickness.

**Prostate:** Is normal in size, shape & echotexture measures 13 cc in volume and 14 grams in weight.

- No evidence of retroperitoneal lymphadenopathy / ascites seen.

**Impression: USG Study Reveals:**

- **Solitary right renal calculus 5.3 mm at upper pole region with few renal concretions.**

**Dr. Ritesh Kumawat**  
MBBS, DMRD, DNB (Radio Diagnosis)  
Consultant Radiologist  
Reg. No: MP - 12614





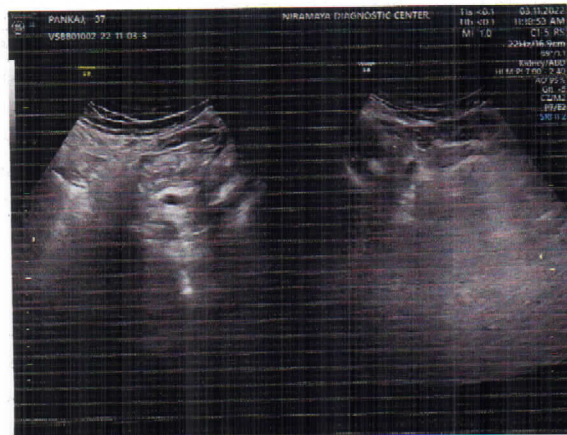
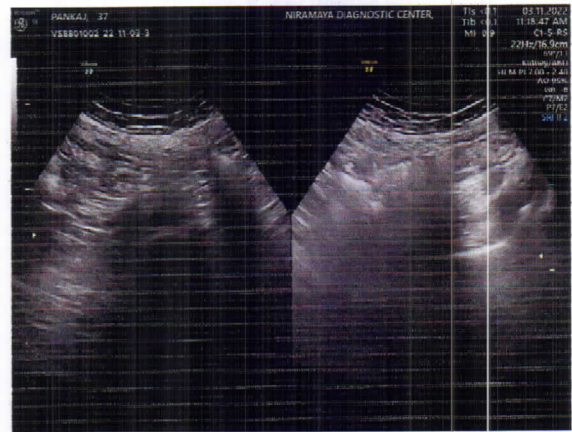
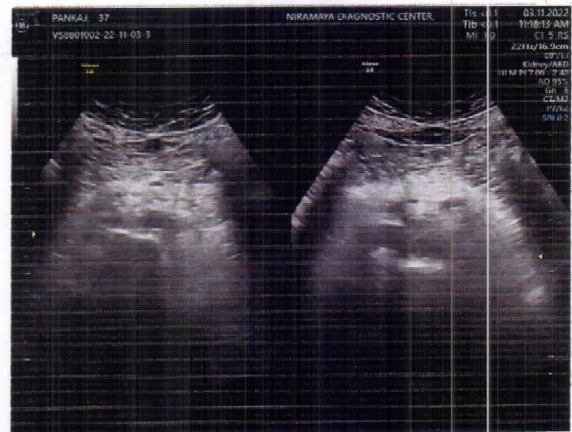
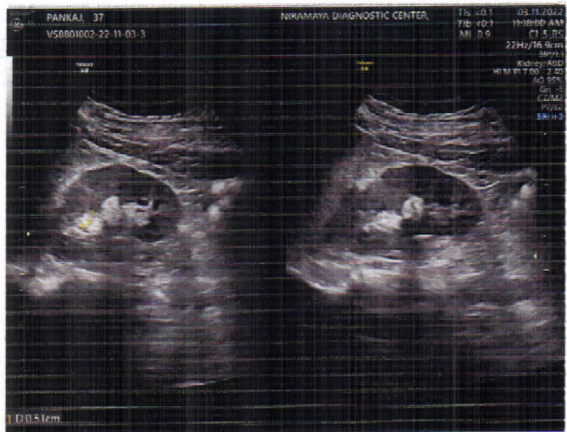
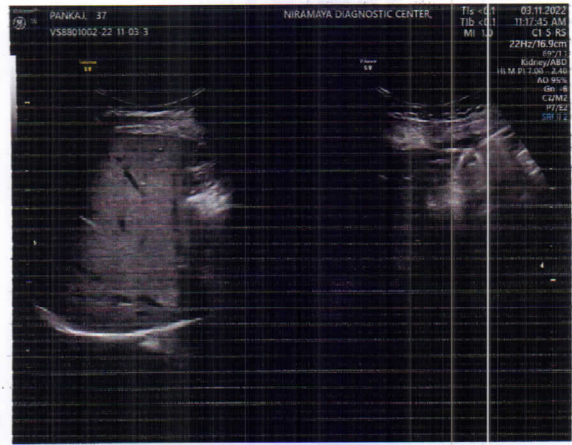
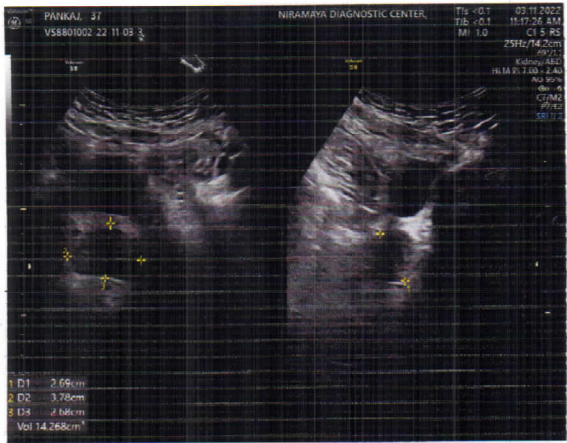



R

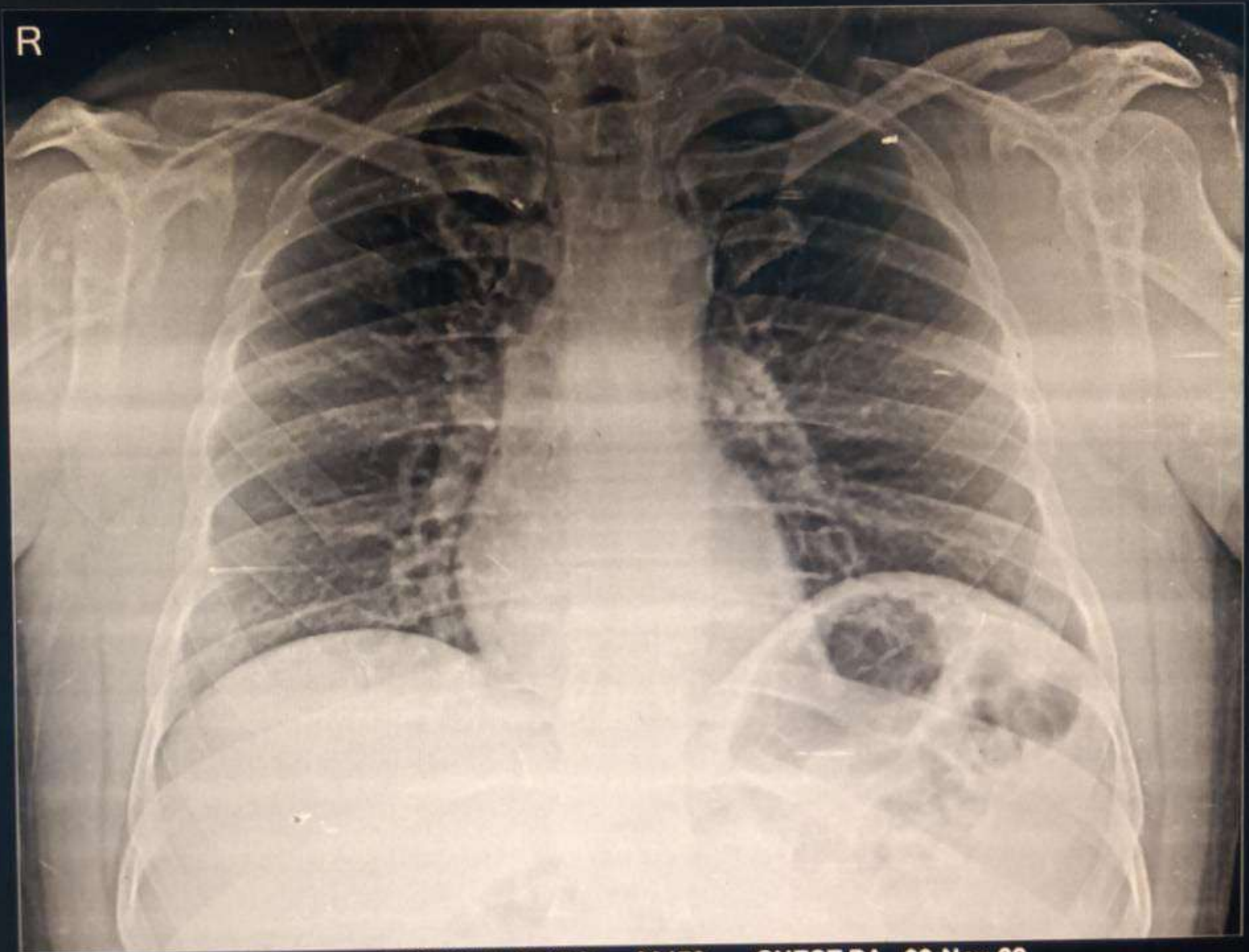

MR PANKAJ CHAUHAN 38YRS... 30179 CHEST PA 03-Nov-22  
GREEN CITY HOSPITAL, D.I.G. BUNGLOW, BHOPAL





Reg. No. NH/6333/DEC-2017

# GREEN CITY HOSPITAL

Near V-Mart, DIG Bungalow, Berasia Road, Bhopal  
Ph.: 0755-2733323

AN ISO 2015-9001 & NABH CERTIFIED HOSPITAL



NAME OF CLIENT: MR. PANKAJ CHOUHAN	Age/Sex:38Y/M	Procedure Date : 03-11-2022
REF. BY:MEDIWHEEL		Reporting Date : 03-11-2022

## X-RAY CHEST

- Bilateral lung parenchyma is clear. Reliance Industries Limited
- Bilateral Hilary shadow is normal.
- Trachea midline is normal.
- Bilateral CP angle are clear.
- Cardio thoracic ratio is normal.

**Impression: No remarkable abnormality seen in present study.**

**DR. NITIN KHANTAL  
CONSULTANT RADIOLOGIST**



SCIENCE OF RADIOLOGICAL DAIGNOSIS IS BASED ON INTERPRETATION OF VARIOUS SHADOW PRODUCED BY BOTH NORMAL AND ABNORMAL TISSUES, DISSIMILAR DIVERSE DISEASES PRODUCE SIMILAR SHADOWS, HENCE THIS REPORT REPRESENT VARIOUS POSSIBILITIES AND NOT MEANT FOR MEDICO-LEGAL PURPOSES