

ID: 404  
AMIT PANWAR  
Male 40 years

02-07-2022 12:02:13 PM

HR : 79 bpm  
P : 120 ms  
PR : 146 ms  
QRS : 84 ms  
QT/QTc : 366/420 ms  
P/QRS/T : 67/21/71  
RV5/SV1 : 1.42/1.025 mV

Diagnosis Information:  
Sinus rhythm  
Normal ECG

Report Confirmed by:



J. Anandh Chaudhary  
MD (General) Apollo  
Rep. No. CD/1655/2011  
Apollo Clinics, Raipur

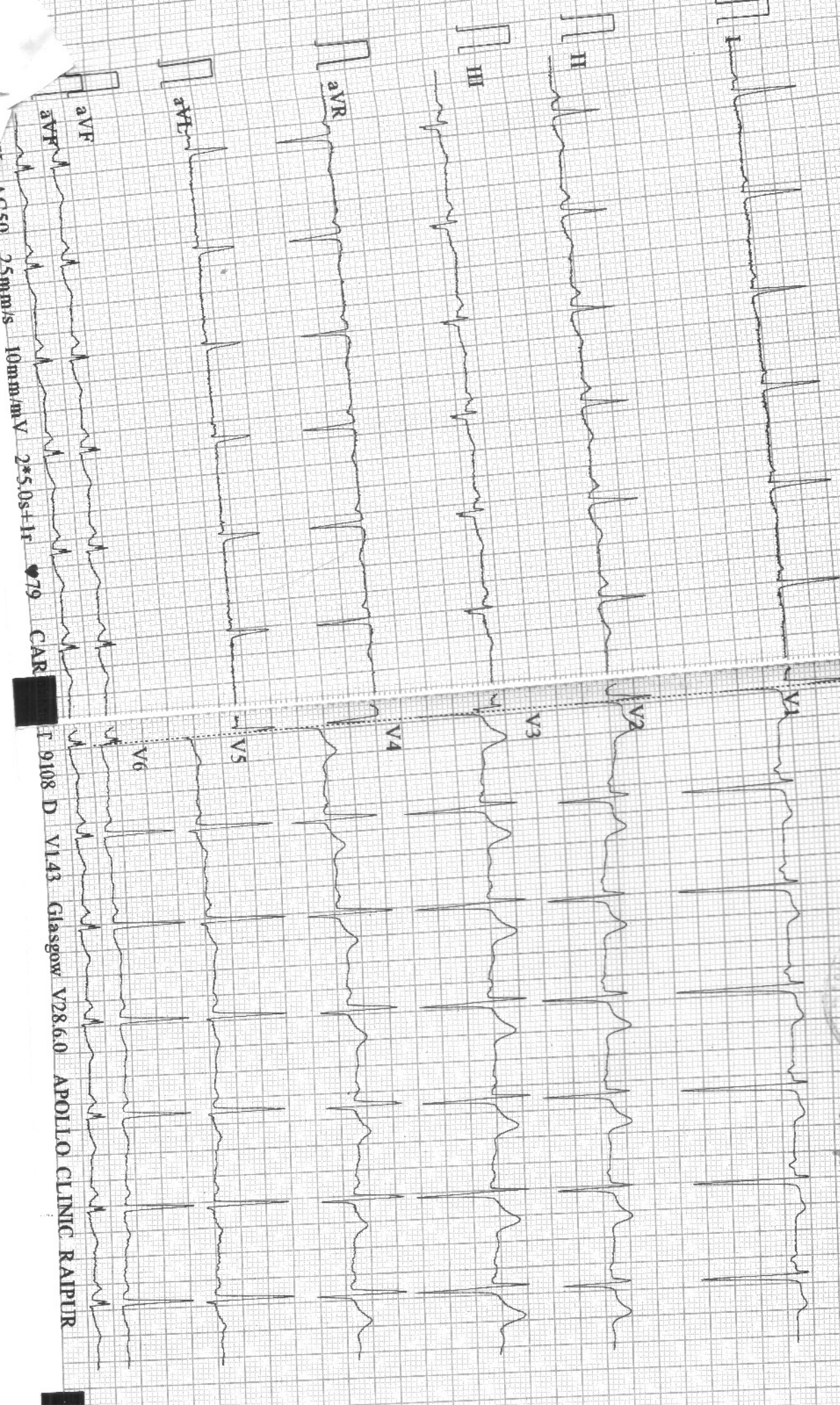

25mm/s 10mm/mV 2\*5.0s+1r 79 CAR  
F 9108 D V143 Glasgow V28.60 APOLLO CLINIC RAIPUR

**EXAMINATION OF EYES :- ( BY OPHTHALMOLOGIST )**

Patient Name Mr. Amit Panwar

Date 02/7/22

Sex/Age 40 y/m

MR No .....

Employee Id .....

|                                  |       |              |       |     |
|----------------------------------|-------|--------------|-------|-----|
| EXTERNAL EXAMINATION             |       |              |       |     |
| SQUINT                           |       |              |       |     |
| <br>NO                           |       |              |       |     |
| NYSTAGMUS                        |       |              |       |     |
| N                                |       |              |       |     |
| COLOUR VISION                    |       |              |       |     |
| NORMAL                           |       |              |       |     |
| FUNDUS:(RE):-                    |       | (LE):-       |       |     |
| INDIVIDUAL COLOUR IDENTIFICATION |       |              |       |     |
| NORMAL                           |       |              |       |     |
| DISTANT VISION:(RE):-            |       | (LE):-       |       |     |
| 6/18 6/6 6/6                     |       | 6/18 6/6 6/6 |       |     |
| NEAR VISION:(RE):-               |       | (LE):-       |       |     |
| N6                               |       | N6           |       |     |
| NIGHT BLINDNESS                  |       |              |       |     |
| NAD                              |       |              |       |     |
|                                  | SPH   | CYL          | AXIS  | ADD |
| RIGHT                            | -1.0  |              | ————— |     |
| LEFT                             | -1.25 |              |       |     |
| REMARKS :-                       |       |              |       |     |

Dr. Vikram  
MBBS, MS (Ophthalmologist)  
Reg. No. CGMC 623/2006



Patient Name : Mr. AMIT PANWAR  
Age/Sex : 40 Y/M  
Pres Doctor :  
Ref.by : Bank of Baroda

MR No : FRAI.0000024166  
Visit No : FRAIOPV44156  
Bill Date : 02-07-2022 05:20  
Report Date : 02-07-2022 17:40

### CHEST X – RAY PA VIEW

#### FINDINGS:

- Both the domes of diaphragm and CP angles are normal.
- Both the hila and mediastinum are normal.
- Both the lung fields are clear. No e/o focal parenchymal lesion.
- Cardio-thoracic ratio is normal.
- Soft tissues and bony cage are unremarkable.

#### IMPRESSION:

- **NO SIGNIFICANT ABNORMALITY SEEN.**

**Advised: Clinical correlation and further evaluation if clinically indicated.**

Technician

Dr. Zeeshan Ateeb Dani  
MBBS, MD  
Consultant  
**DR. ZEESHAN ATEEB DANI**  
MBBS, MD  
RADIOLOGIST





39 / MR AMIT PANWAR / 40 Yrs / M / 183 Cms / 78 Kg Date: 02-Jul-2022

| Stage         | Time  | Duration | Speed(Kmph) | Elevation | METS | Rate | %THR | BP     | RPP | PVC | Comments |
|---------------|-------|----------|-------------|-----------|------|------|------|--------|-----|-----|----------|
| Supine        | 00:05 | 0:05     | 00.0        | 00.0      | 01.0 | 081  | 45%  | 140/80 | 113 | 00  |          |
| Standing      | 00:08 | 0:03     | 00.0        | 00.0      | 01.0 | 081  | 45%  | 140/80 | 113 | 00  |          |
| ExStart       | 00:12 | 0:04     | 02.7        | 10.0      | 01.1 | 095  | 53%  | 140/80 | 133 | 00  |          |
| BRUCE Stage 1 | 03:12 | 3:00     | 02.7        | 10.0      | 04.7 | 127  | 71%  | 140/80 | 177 | 00  |          |
| BRUCE Stage 2 | 06:12 | 3:00     | 04.0        | 12.0      | 07.1 | 127  | 71%  | 140/90 | 177 | 00  |          |
| PeakEx        | 08:08 | 1:56     | 05.5        | 14.0      | 09.1 | 151  | 84%  | 140/90 | 211 | 00  |          |
| Recovery      | 08:38 | 0:30     | 00.8        | 00.0      | 04.1 | 140  | 78%  | 140/90 | 196 | 00  |          |
| Recovery      | 09:08 | 1:00     | 00.8        | 00.0      | 01.1 | 124  | 69%  | 140/90 | 173 | 00  |          |
| Recovery      | 10:08 | 2:00     | 00.8        | 00.0      | 01.0 | 118  | 66%  | 140/90 | 165 | 00  |          |
| Recovery      | 10:22 | 2:15     | 00.8        | 00.0      | 01.0 | 112  | 62%  | 140/90 | 156 | 00  |          |

**FINDINGS :**

Exercise Time : 07:56  
 Max HR Attained : 151 bpm 84% of Target 180  
 Max BP Attained : 140/90  
 Max Workload Attained : 9.1 Good response to induced stress  
 Test End Reasons : Test Complete, Heart Rate Achieved, Test Complete, Heart Rate Achieved, Test Complete, Heart Rate Ac

**REPORT**

Report: Stress test is negative for Reversible Myocardial Ischemia with good function capacity.

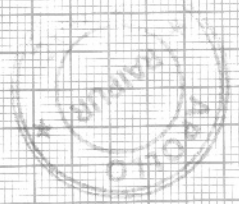





39 / MR AMIT PANWAR / 40 Yrs / M / 183 Cms / 78 Kg / HR : 81

Date: 02-Jul-2022 01:12:18 PM METS: 1.0/ 81 bpm 45% of THR BP- 140/80 mmHg Combined Medians/ BLC On/ Notch On/ HF 0.05 Hz/LF 35 Hz

EXTime: 00:00 0.0 Kmph, 0.0%  
25 mm/Sec. 1.0 Cm/mV

4X 80 ms Post J

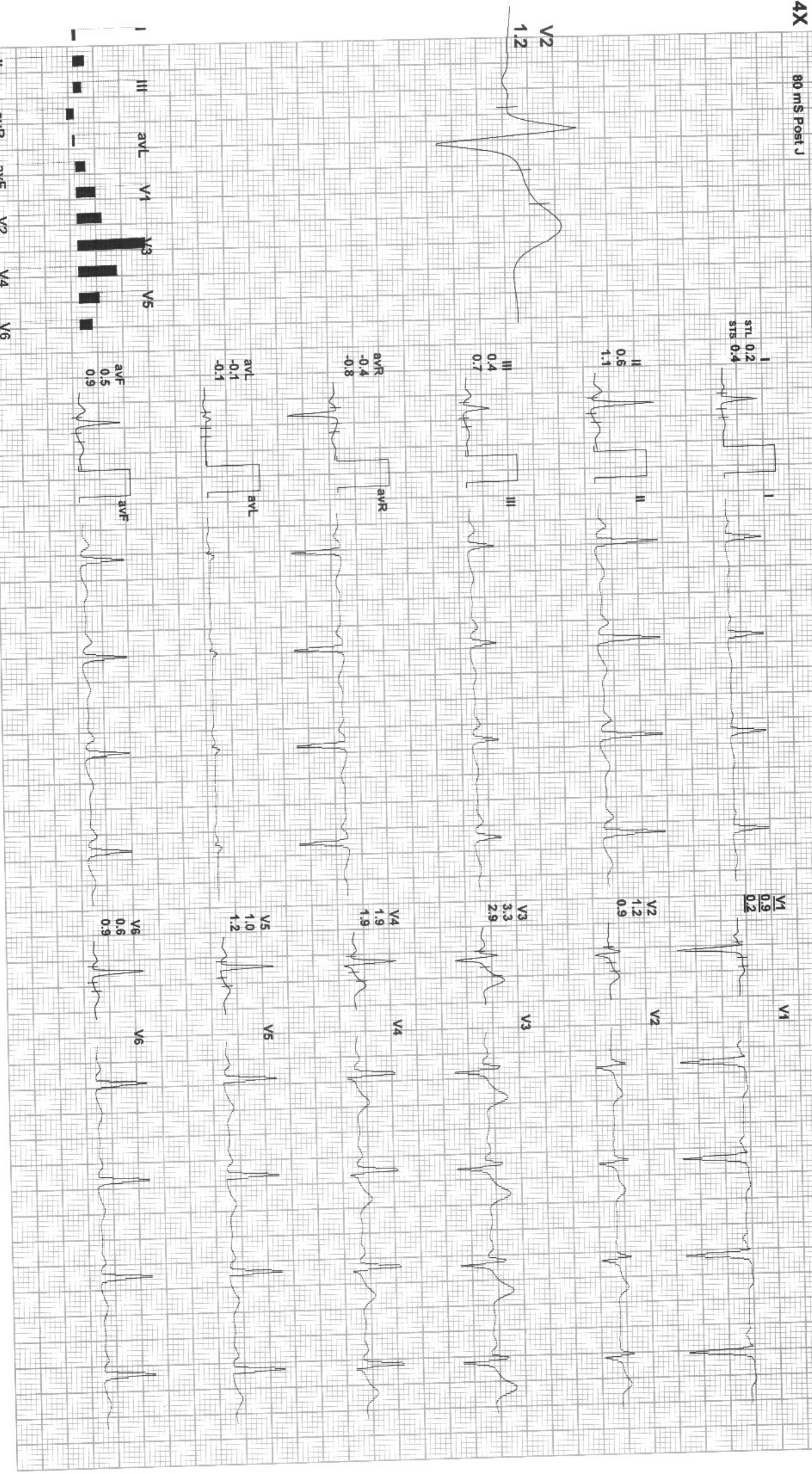

REMARKS:



39 / MR AMIT PANWAR / 40 Yrs / M / 183 Cms / 78 Kg / HR : 81

Date: 02-Jul-2022 01:12:18 PM METS: 1.0/81 bpm 45% of THR BP: 140/80 mmHg Combined Medians/ BLC On/ Notch On/ HF 0.05 Hz/ LF 35 Hz

EXTime: 00:00 0.0 Kmph, 0.0%  
25 mm/Sec, 1.0 Cm/mV

4X 80 mS Post J

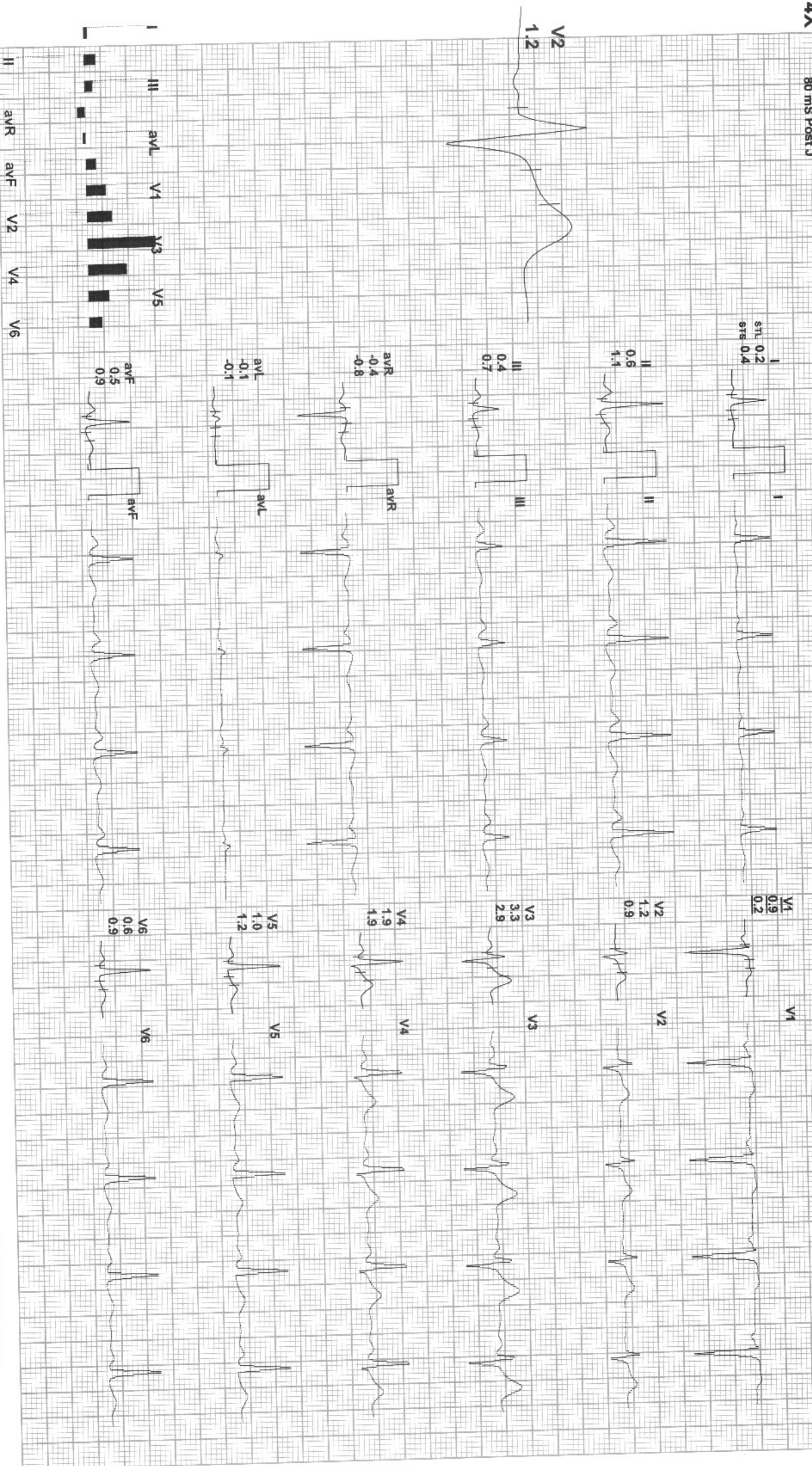

REMARKS:



39 / MRAMIT PANWAR / 40 Yrs / M / 183 Cms / 78 Kg / HR : 95

Date: 02-Jul-2022 01:12:18 PM METS: 1.1/1.95 bpm 53% of THR BP: 140/80 mmHg Combined Medians/ BLC On/ Notch On/ HF 0.05 HzLF 35 Hz

ExTime: 00:00 2.7 Kmph, 10.0%  
25 mm/Sec. 1.0 Cm/mV

4X 80 ms Post J

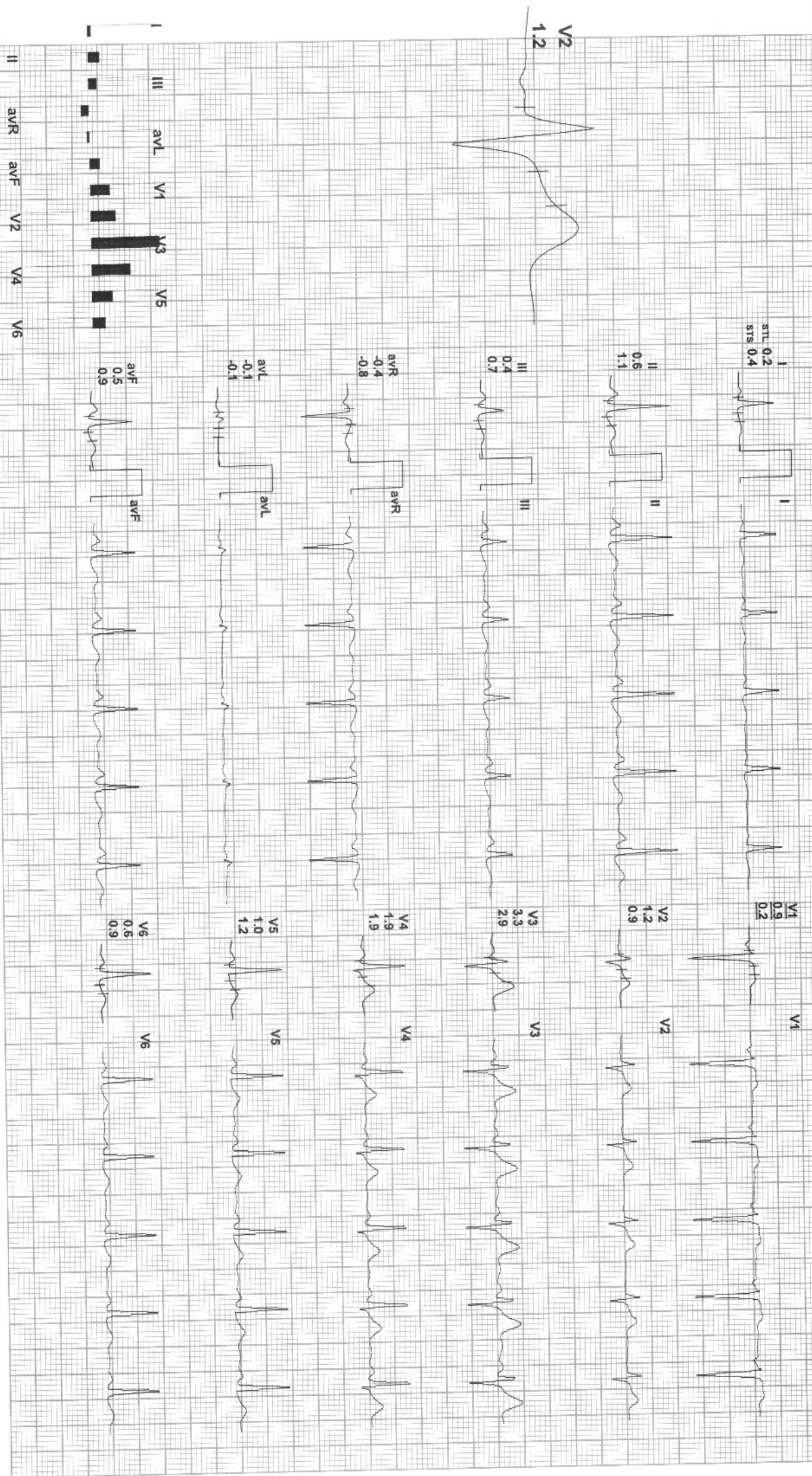

REMARKS:





39 / MR AMIT PANWAR / 40 YRS / M / 183 Cms / 78 Kg / HR : 127

Date: 02-Jul-2022 01:12:18 PM METS: 4.71/127 bpm 71% of THR BP: 140/80 mmHg Combined Medians/ BLC On/ Notch On/ HF 0.05 Hz/LF 35 Hz

ExTime: 03:00 2.7 Kmph, 10.0%  
25 mm/Sec. 1.0 Cm/mV

4X 80 mS Post J

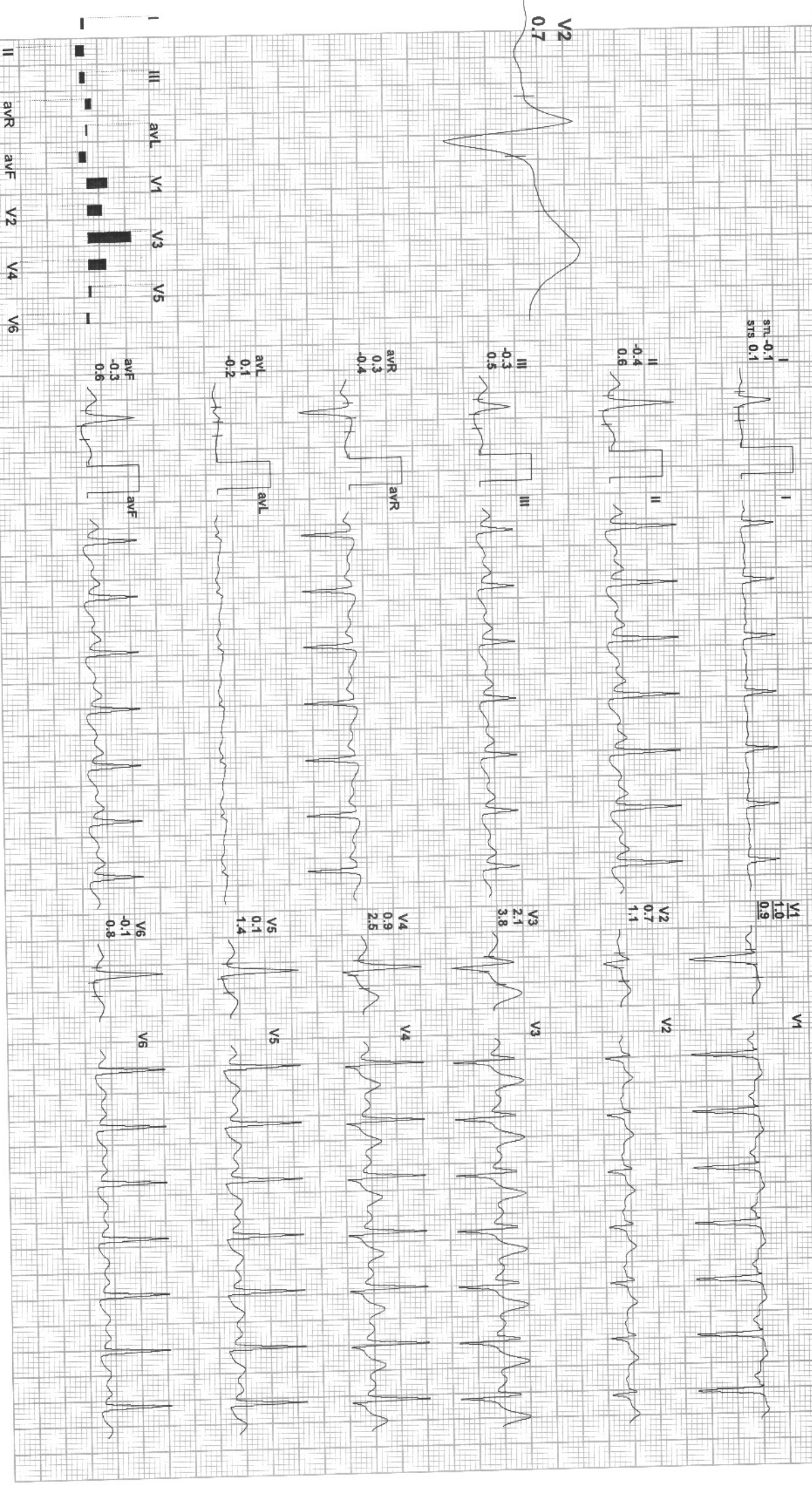

REMARKS:



39 / MR AMIT PANWAR / 40 Yrs / M / 183 Cms / 78 Kg / HR : 127

Date: 02-Jul-2022 01:12:18 PM METS: 7.1/127 bpm 71% of THR BP: 140/90 mmHg Combined Medians/ B/C On/ Notch On/ HF 0.05 Hz/LE 35 Hz

EXTime: 06:00 4.0 Kmph, 12.0%  
25 mm/Sec. 1.0 Cm/mV

4X 80 mS Post J

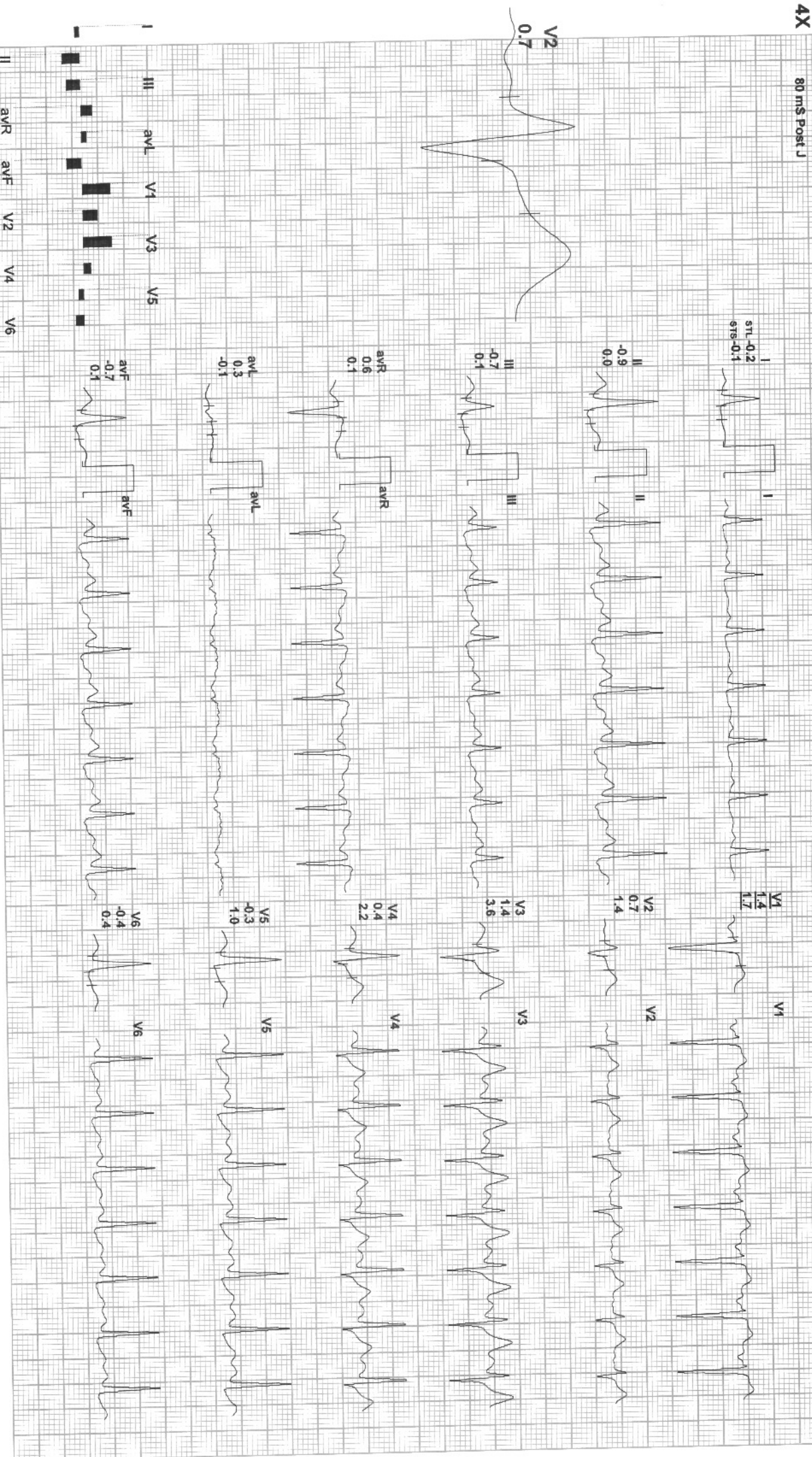

REMARKS:



39 / MR AMIT PANWAR / 40 YRS / M / 183 Cms / 78 Kg / HR : 151

Date: 02-Jul-2022 01:12:16 PM METS: 9.91/151 bpm 84% of THR BP: 140/90 mmHg Combined Medians/ BLC On/ Notch On/ HF 0.05 Hz/ LF 35 Hz

EXTime: 07:57 5.5 KmPh, 14.0%  
25 mmSec. 1.0 Cm/mv

PeakEx



4X 60 ms Post J

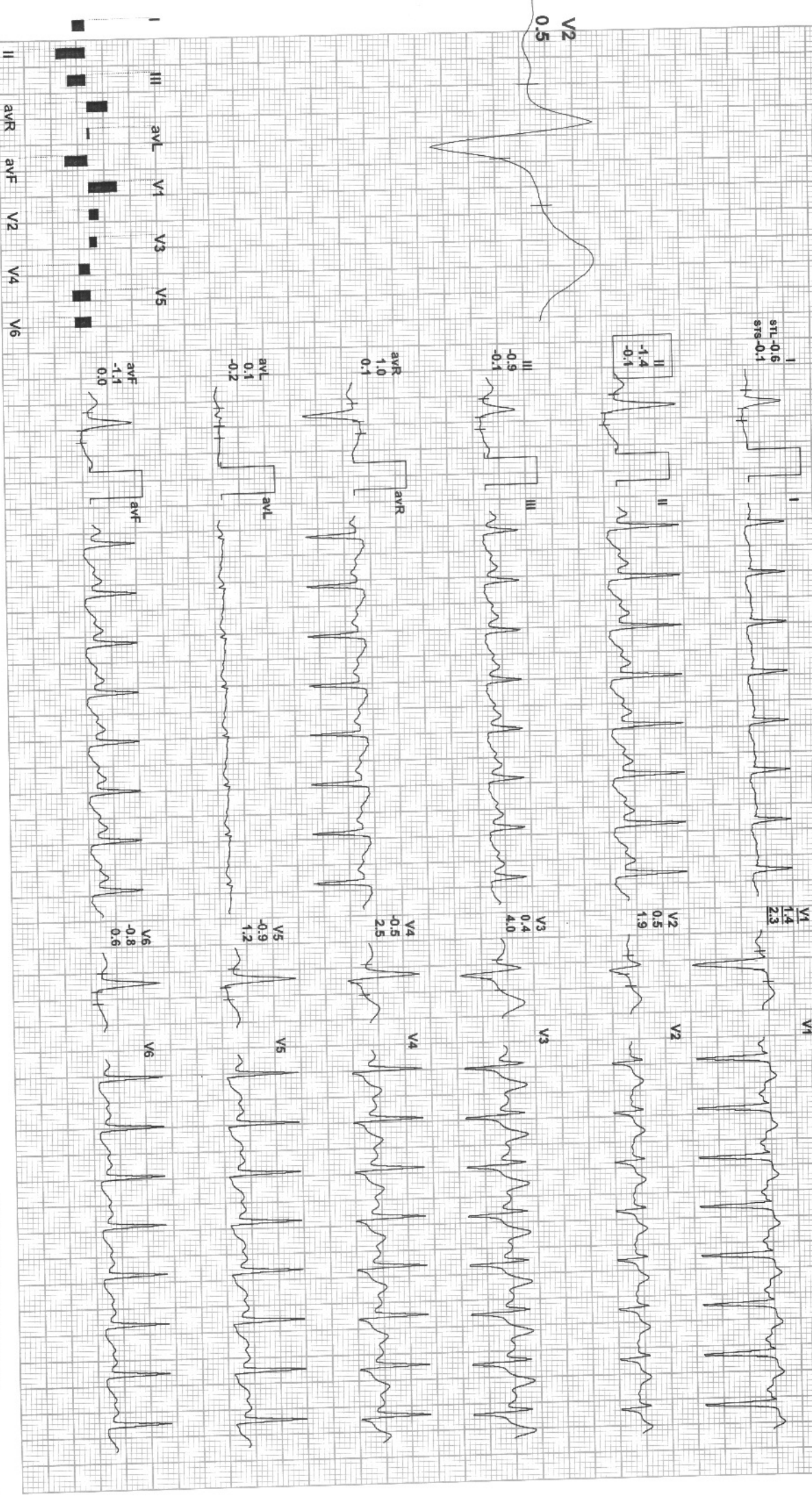

REMARKS:





39 / MR AMIT PANWAR / 40 YRS / M / 183 Cms / 78 Kg / HR : 140

Date: 02-Jul-2022 01:12:18 PM METS: 4.1/ 140 bpm 78% of THR BP: 140/90 mmHg Combined Medians/ BLC On/ Notch On/ HF 0.05 Hz/LF 35 Hz

ExTime: 07:56 0.8 Km/h, 0.0%  
25 mm/Sec. 1.0 Cm/mV

4X 60 MS Post J

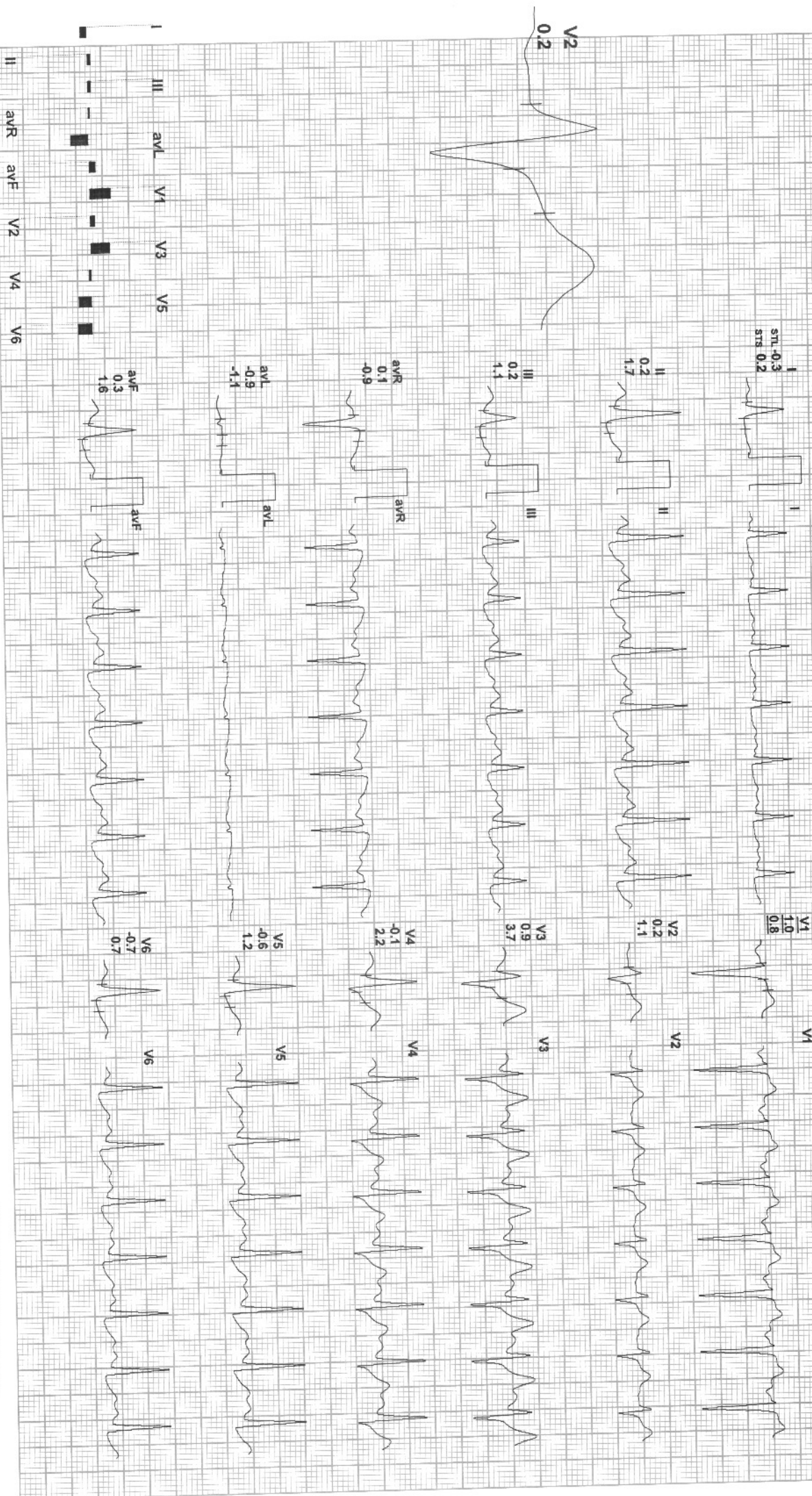

REMARKS:



39 / MR AMIT PANWAR / 40 YRS / M / 183 Cms / 78 Kg / HR : 124

Date: 02-Jul-2022 01:12:18 PM METS: 1.1/124 bpm 69% of THR BP: 140/90 mmHg Combined Medians/ BLC On/ Notch On/ HF 0.05 Hz/LF 35 Hz

ExTime: 07:56 0.8 Kmph, 0.0%  
25 mm/Sec, 1.0 Cm/mV

4X 70 ms Post J

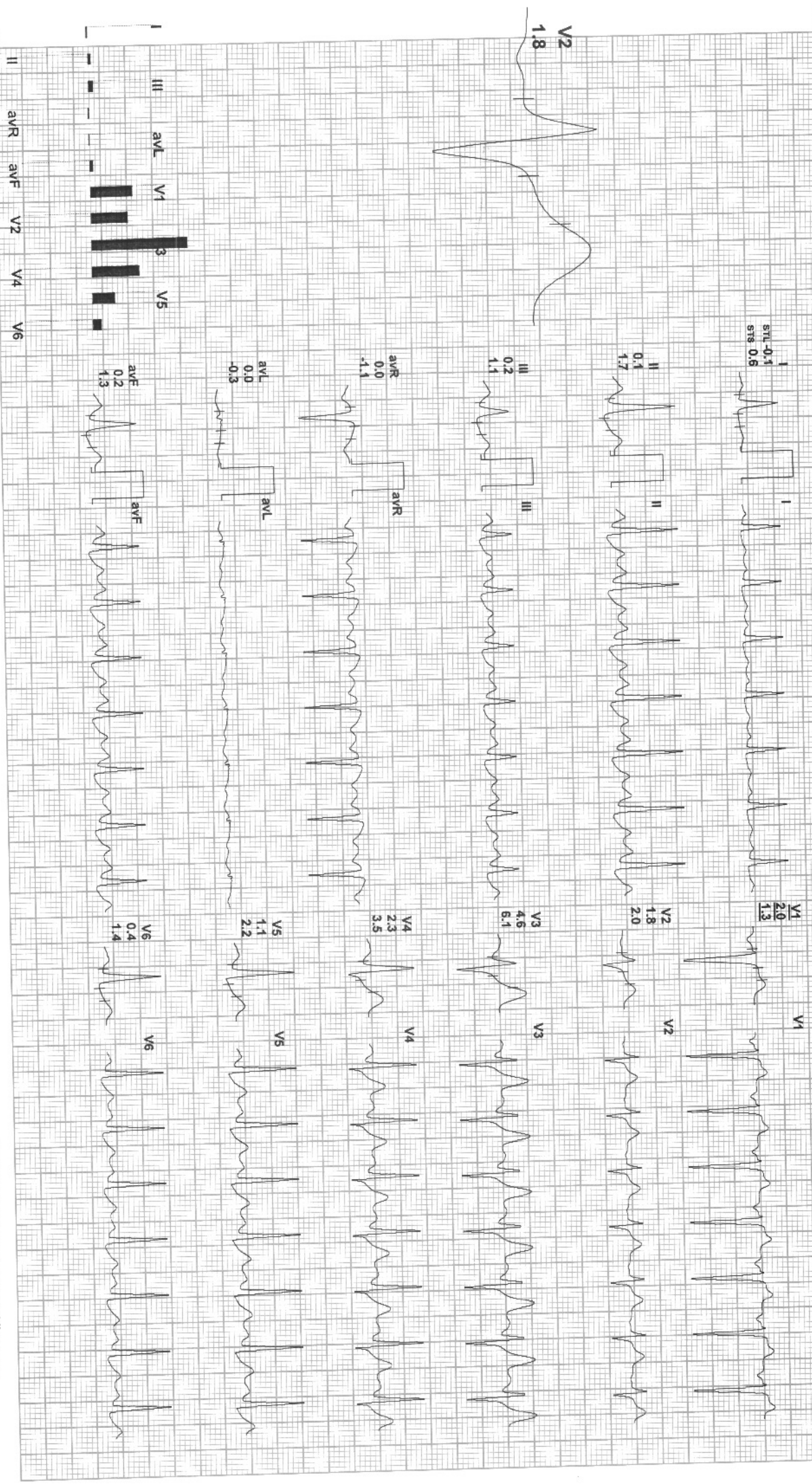

REMARKS:

(ADX\_GEM216201125)(R)Allengers





39 / MR AMIT PANWAR / 40 Yrs / M / 183 Cms / 78 Kg / HR : 118

Date: 02-Jul-2022 01:12:18 PM METS: 1.0/ 118 bpm 66% of THR BP: 140/90 mmHg Combined Medians/ BLC On/ Notch On/ HF 0.05 HZ/LF 35 Hz

EXTime: 07:56 0.8 Km/h, 0.0%  
25 mm/Sec. 1.0 cm/mV

4X 70 ms Post J

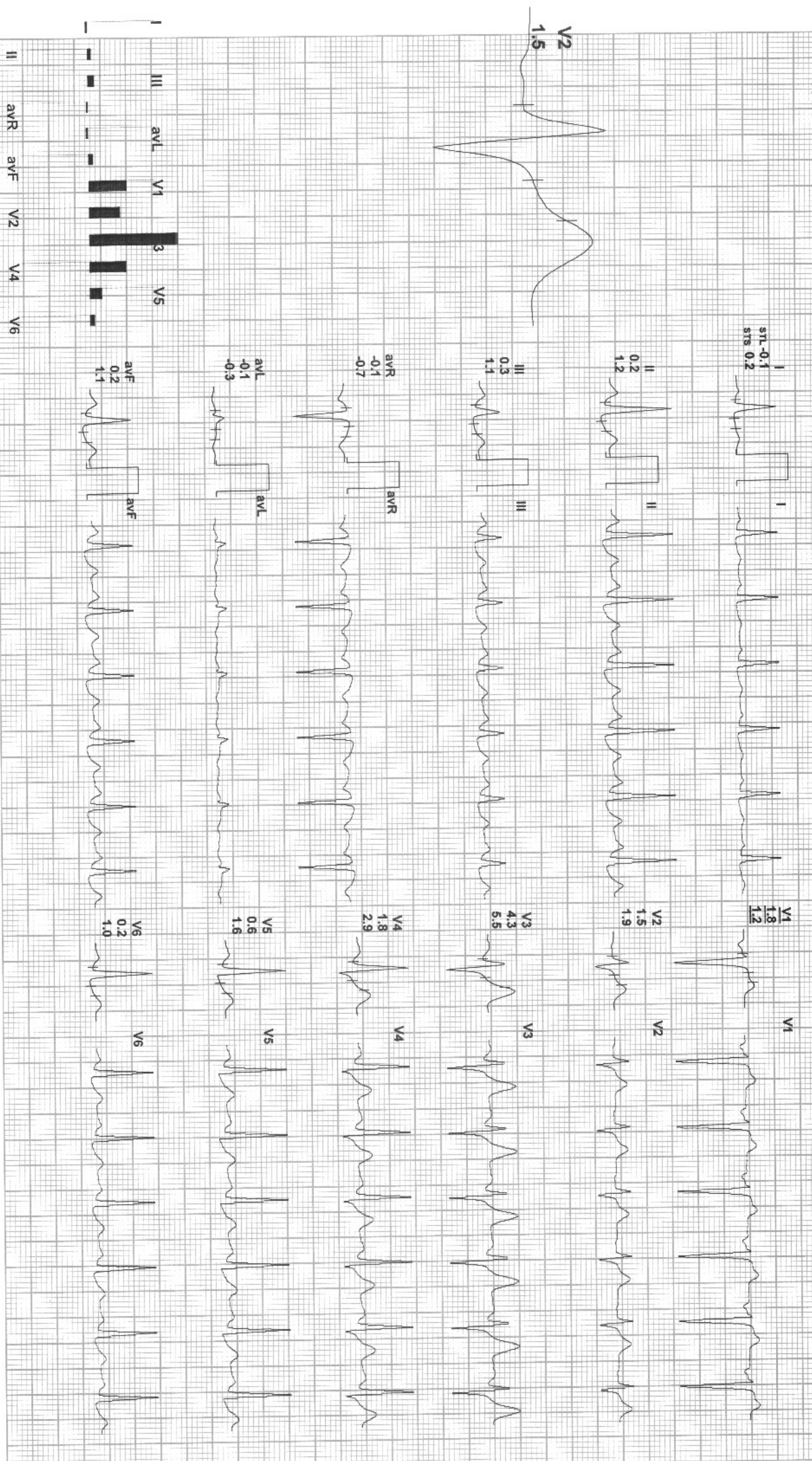

REMARKS:





39 / MR AMIT PANWAR / 40 Yrs / M / 183 Cms / 78 Kg / HR : 112

Date: 02-Jul-2022 01:12:18 PM

METS: 1.0/ 112 bpm 62% of THR

BP: 140/90 mmHg

Combined Medians/ BLC On/ Notch On/ HF 0.05 Hz/LF 35 Hz

EXTime: 07:56 0.8 Kmph, 0.0%

25 mm/Sec. 1.0 Cm/mv

4X 80 ms Post J

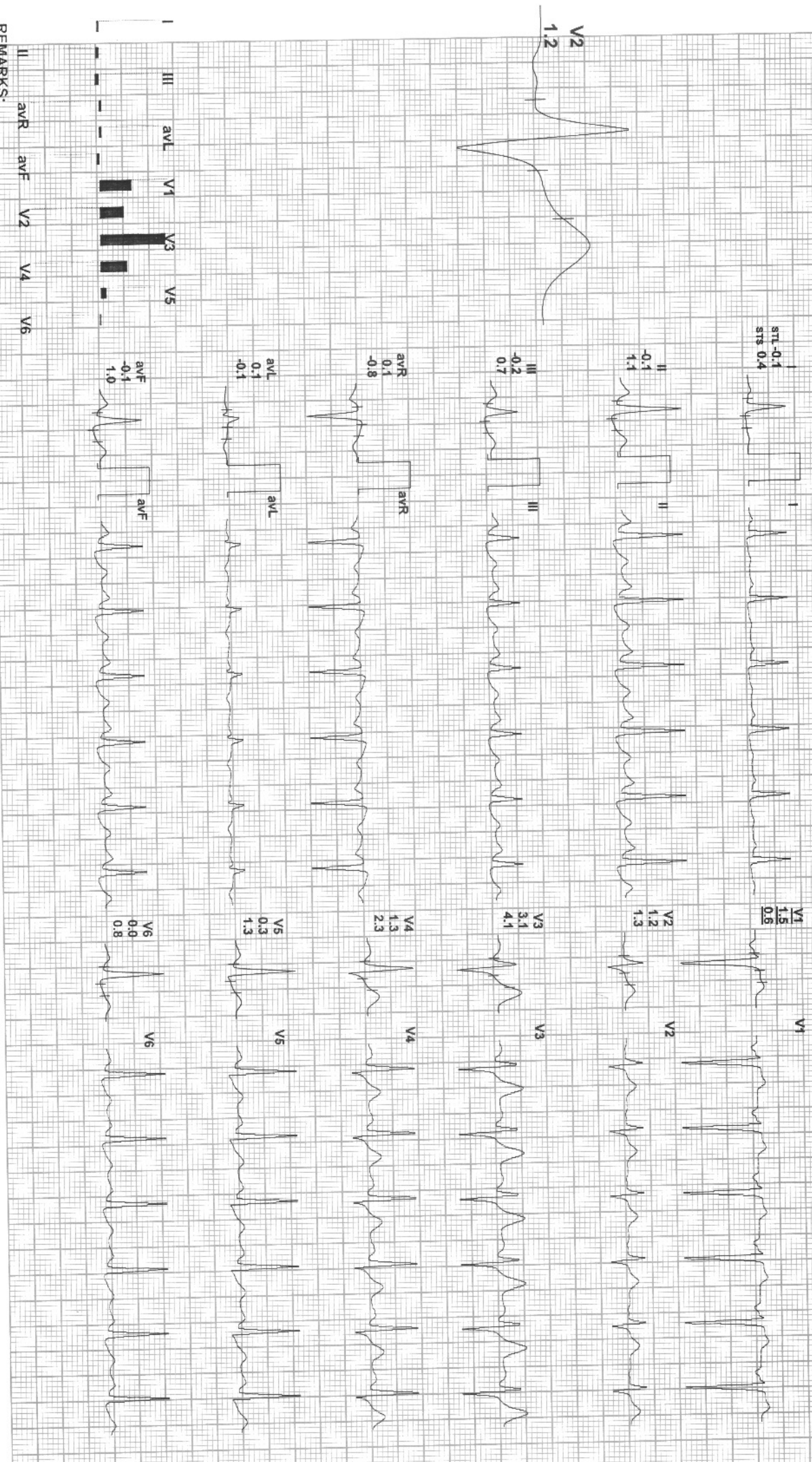

REMARKS:

Patient Name : Mr. AMIT PANWAR  
UHID/MR No. : FRAI.0000024166  
Visit Date : 02-07-2022 17:20  
Sample Collected on : 02-07-2022 17:55  
Ref Doctor : Bank of Baroda  
Emp/Auth/TPA ID : 481512123  
Sponsor Name : MEDIWHEEL PVT LTD

Age / Gender : 40Y/Male  
OP Visit No : FRAIOPV44156  
Reported on : 03-07-2022 10:34  
Specimen : Whole Blood ( Edta )  
Pres Doctor :

DEPARTMENT OF LABORATORY MEDICINE

| TEST NAME                   | RESULT | BIOLOGICAL REFERENCE INTERVALS | UNITS        |
|-----------------------------|--------|--------------------------------|--------------|
| <b>COMPLETE BLOOD COUNT</b> |        |                                |              |
| HAEMOGLOBIN                 | 14.3   | 13.0 - 17.2                    | gm%          |
| Method: CELL COUNTER        |        |                                |              |
| RBC COUNT                   | 4.27   | 3.5 - 5.5                      | million/cumm |
| Method: CELL COUNTER        |        |                                |              |
| HEMATOCRIT(PCV)             | 40.0   | 37 - 50                        | %            |
| Method: CELL COUNTER        |        |                                |              |
| MCV                         | 93.8   | 76 - 96                        | fl           |
| Method: CELL COUNTER        |        |                                |              |
| MCH                         | 33.4*  | 27 - 32                        | pg           |
| Method: CELL COUNTER        |        |                                |              |
| MCHC                        | 35.6*  | 31 - 35                        | gm/dl        |
| Method: CELL COUNTER        |        |                                |              |
| RDW                         | 12.5   | 12 - 15.10                     | %            |
| Method: CELL COUNTER        |        |                                |              |
| TOTAL WBC COUNT             | 5.25   | 4 - 11                         | thous/cumm   |
| Method: CELL COUNTER        |        |                                |              |
| NEUTROPHIL                  | 50     | 40 - 75                        | %            |
| Method: CELL COUNTER        |        |                                |              |
| LYMPHOCYTE                  | 42*    | 20 - 40                        | %            |
| Method: CELL COUNTER        |        |                                |              |
| EOSINOPHIL                  | 02     | 01 - 06                        | %            |
| Method: CELL COUNTER        |        |                                |              |
| MONOCYTE                    | 06     | 02 - 08                        | %            |
| Method: CELL COUNTER        |        |                                |              |
| BASOPHIL                    | 00     | 00 - 01                        | %            |
| Method: CELL COUNTER        |        |                                |              |
| PLATELET COUNT              | 208    | 150 - 450                      | lacs/cumm    |
| Method: CELL COUNTER        |        |                                |              |

End of the report

Results are to be correlated clinically



Dr. PRIYANKA R SAHAI  
M.B.B.S, MD  
PATHOLOGIST

Lab Technician / Technologist

RITU\_JANGDE  
Apollo Clinic

\*THIS PAPER IS USED FOR CLINICAL REPORTING PURPOSE ONLY

LICENSEE : SAMRIDDI AROGYAM PVT. LTD.

Apollo Clinic @ Tiara Complex A.T. Classic Near Ashoka Ratan, VIP Estate, Shankar Nagar, Raipur (C.G.)

Email : raipur1@apolloclinic.com

Online appointments: www.askapollo.com | Online reports: https://phr.apolloclinic.com

 **0771 4033341/42**

Patient Name : Mr. AMIT PANWAR  
 UHID/MR No. : FRAI.0000024166  
 Visit Date : 02-07-2022 17:20  
 Sample Collected on : 02-07-2022 17:55  
 Ref Doctor : Bank of Baroda  
 Emp/Auth/TPA ID : 481512123  
 Sponsor Name : MEDIWHEEL PVT LTD

Age / Gender : 40Y/Male  
 OP Visit No : FRAIOPV44156  
 Reported on : 03-07-2022 10:34  
 Specimen : Serum  
 Pres Doctor: :

**DEPARTMENT OF LABORATORY MEDICINE**

| <u>TEST NAME</u>                                | <u>RESULT</u> | <u>BIOLOGICAL REFERENCE INTERVALS</u> | <u>UNITS</u> |
|---|---------------|---------------------------------------|--------------|
| <b>LIPID PROFILE TEST (PACKAGE)</b>             |               |                                       |              |
| Total Cholesterol<br>Method: Spectrophotometric | 180.0         | 00 - 200                              | mg/dl        |
| Triglyceride<br>Method: Spectrophotometric      | <b>172.0*</b> | 60 - 150                              | mg/dl        |
| HDL<br>Method: Spectrophotometric               | 46.0          | 35 - 60                               | mg/dl        |
| LDL<br>Method: Spectrophotometric               | 99.6          | 60 - 130                              | mg/dl        |
| VLDL<br>Method: Spectrophotometric              | 34.4          | 10 - 50                               | mg/dl        |
| Cholesterol/HDL<br>Method: Spectrophotometric   | 3.91          |                                       |              |

End of the report

*Results are to be correlated clinically*

Lab Technician / Technologist  
RITU\_JANGDE



Dr. PRIYANKA R SAHAI  
M.B.B.S, MD  
PATHOLOGIST



Patient Name : Mr. AMIT PANWAR  
 UHID/MR No. : FRAI.0000024166  
 Visit Date : 02-07-2022 17:20  
 Sample Collected on : 02-07-2022 17:55  
 Ref Doctor : Bank of Baroda  
 Emp/Auth/TPA ID : 481512123  
 Sponsor Name : MEDIWHEEL PVT LTD

Age / Gender : 40Y/Male  
 OP Visit No : FRAIOPV44156  
 Reported on : 03-07-2022 10:34  
 Specimen : Urine  
 Pres Doctor: :

**DEPARTMENT OF LABORATORY MEDICINE**

**URINE ROUTINE EXAMINATION**

| Test                            | Result      | Bio. Ref. Interval |
|---------------------------------|-------------|--------------------|
| <b>PHYSICAL EXAMINATION:</b>    |             |                    |
| Volume of urine                 | 40 ml       |                    |
| Colour                          | Pale Yellow |                    |
| Specific Gravity                | 1.010       | 1.001 - 1.030      |
| Deposit                         | Absent      | Absent             |
| Appearance                      | Clear       | Clear              |
| pH                              | 6.0         | 5.0 - 7.5          |
| <b>CHEMICAL EXAMINATION:</b>    |             |                    |
| Protein                         | Absent      | Absent             |
| Sugar                           | Absent      | Absent             |
| Ketone Bodies                   | Absent      | Absent             |
| Blood                           | Absent      | Absent             |
| Leukocytes                      | Absent      | Absent             |
| Urobilinogen                    | Absent      | Absent             |
| Bili Pigments                   | Absent      | Absent             |
| <b>MICROSCOPIC EXAMINATION:</b> |             |                    |
| Pus Cell                        | 2 - 4       | 0 - 5 / hpf        |
| Red Blood Cells                 | Not Seen    | 0 - 2 / hpf        |
| Epithelial Cells                | Occasional  | 0 - 5 / hpf        |
| Cast                            | Not Seen    | Not seen           |
| Crystals                        | Not Seen    | Not seen           |

**End of the report**

*Results are to be correlated clinically*

Lab Technician / Technologist  
 RITU\_JANGDE



Dr. PRIYANKA R SAHAI  
 M.B.B.S, MD  
 PATHOLOGIST

\*THIS PAPER IS USED FOR CLINICAL REPORTING PURPOSE ONLY

Apollo Clinic

LICENSEE : SAMRIDDHI AROGYAM PVT. LTD.

Apollo Clinic @ Tiara Complex A.T. Classic Near Ashoka Ratan, VIP Estate, Shankar Nagar, Raipur (C.G.)

Email : raipur1@apolloclinic.com

Online appointments: www.askapollo.com | Online reports: https://phr.apolloclinic.com



Patient Name : Mr. AMIT PANWAR  
 UHID/MR No. : FRAI.0000024166  
 Visit Date : 02-07-2022 17:20  
 Sample Collected on : 02-07-2022 17:55  
 Ref Doctor : Bank of Baroda  
 Emp/Auth/TPA ID : 481512123  
 Sponsor Name : MEDIWHEEL PVT LTD

Age / Gender : 40Y/Male  
 OP Visit No : FRAIOPV44156  
 Reported on : 03-07-2022 10:34  
 Specimen : Serum  
 Pres Doctor: :

DEPARTMENT OF LABORATORY MEDICINE

| TEST NAME  | RESULT | BIOLOGICAL REFERENCE INTERVALS | UNITS |
|--|--------|--------------------------------|-------|
| <b>LFT WITH GGT</b>                                  |        |                                |       |
| TOTAL BILIRUBIN (DPD)<br>Method: Enzymatic           | 0.8    | 0.1 - 1.2                      | mg/dl |
| DIRECT BILIRUBIN (DPD)<br>Method: Spectrophotometric | 0.2    | 0.05 - 0.3                     | mg/dl |
| INDIRECT BILLIRUBIN<br>Method: Spectrophotometric    | 0.6    | 0.1 - 1                        | mg/dl |
| SGPT/ALT (IFCC)<br>Method: Enzymatic                 | 27     | 6 - 40                         | U/L   |
| SGOT/AST (IFCC)<br>Method: Enzymatic                 | 20     | 6 - 32                         | U/L   |
| S.ALKALINE PHOSPHATASE<br>Method: Spectrophotometric | 80     | 25 - 147                       | IU/L  |
| GGT (IFCC)<br>Method: Spectrophotometric             | 46     | 5 - 80                         | U/L   |
| TOTAL PROTEIN (BIURET)<br>Method: Spectrophotometric | 7.0    | 6 - 8                          | g/dl  |
| ALBUMIN (BCG)<br>Method: Spectrophotometric          | 4.1    | 3.5 - 5.0                      | g/dl  |
| S.GLOBULIN<br>Method: Spectrophotometric             | 2.9    | 1.5 - 3.6                      | g/dl  |
| S.A/G RATIO<br>Method: Spectrophotometric            | 1.41   |                                |       |

End of the report

Results are to be correlated clinically

Lab Technician / Technologist  
RITU\_JANGDE



Dr. PRIYANKA R SAHAI  
M.B.B.S, MD  
PATHOLOGIST

\*THIS PAPER IS USED FOR CLINICAL REPORTING PURPOSE ONLY

Apollo Clinic

LICENSEE : SAMRIDDHI AROGYAM PVT. LTD.

Apollo Clinic @ Tiara Complex A.T. Classic Near Ashoka Ratan, VIP Estate, Shankar Nagar, Raipur (C.G.)

Email : raipur1@apolloclinic.com

Online appointments: www.askapollo.com | Online reports: https://phr.apolloclinic.com



Patient Name : Mr. AMIT PANWAR  
 UHID/MR No. : FRAI.0000024166  
 Visit Date : 02-07-2022 17:20  
 Sample Collected on : 02-07-2022 17:55  
 Ref Doctor : Bank of Baroda  
 Emp/Auth/TPA ID : 481512123  
 Sponsor Name : MEDIWHEEL PVT LTD

Age / Gender : 40Y/Male  
 OP Visit No : FRAIOPV44156  
 Reported on : 03-07-2022 10:34  
 Specimen : Citrated Blood  
 Pres Doctor: :

DEPARTMENT OF LABORATORY MEDICINE

| TEST NAME   | RESULT   | BIOLOGICAL REFERENCE INTERVALS                                      | UNITS |
|---|----------|---|-------|
| <b>ERYTHROCYTE SEDIMENTATION RATE (ESR)</b>                             |          |   |       |
| ERYTHROCYTE SEDIMENTATION RATE (ESR)<br>Method: Westergren              | 10       | 00 - 20   | mm/hr |
| <b>BLOOD GROUP AND RH TYPE</b>  |          |   |       |
| BLOOD GROUP<br>Method: Slide Test                                       | B        |   |       |
| RH:   | Positive |   |       |
| TEST NAME   | RESULT   | BIOLOGICAL REFERENCE INTERVALS                                      | UNITS |
| <b>GLUCOSE - ( FASTING )</b>  |          |   |       |
| GLUCOSE - ( FASTING )<br>Method: REAGENT GRADE WATER                    | 97.0     | 60 - 120  | mg/dl |
| <b>GLUCOSE - ( POST PRANDIAL )</b>                                      |          |   |       |
| GLUCOSE - ( POST PRANDIAL )<br>Method: REAGENT GRADE WATER              | 108.0    | 70 - 140  | mg/dl |
| <b>KFT - RENAL PROFILE-SERUM</b>  |          |   |       |
| BUN :<br>Method: Spectrophotometric                                     | 11       | 7 - 20  | mg/dL |
| Creatinine .<br>Method: Jaffe   | 1.10     | 0.6 - 1.2   | mg/dL |
| Uric Acid<br>Method: Enzymatic  | 3.9      | 2.6 - 7.2   | mg/dL |
| <b>GLYCOSYLATED HEMOGLOBIN (HBA1C)</b>                                  |          |   |       |
| GLYCOSYLATED HEMOGLOBIN (HBA1C) - WHOLE BLOOD..<br>Method: TURBIDOMETRY | 5.5      | Non-diabetic: <= 5.6<br>Pre-diabetic: 5.7 - 6.4<br>Diabetic: >= 6.5 | %     |

End of the report

Results are to be correlated clinically

Lab Technician / Technologist  
RITU\_JANGDE



Dr. PRIYANKA R SAHAI  
M.B.B.S, MD

PATHOLOGIST

Apollo Clinic

\*THIS PAPER IS USED FOR CLINICAL REPORTING PURPOSE ONLY

LICENSEE : SAMRIDDHI AROGYAM PVT. LTD.

Apollo Clinic @ Tiara Complex A.T. Classic Near Ashoka Ratan, VIP Estate, Shankar Nagar, Raipur (C.G.)

Email : raipur1@apolloclinic.com

Online appointments: www.askapollo.com | Online reports: https://phr.apolloclinic.com



**0771 4033341/42**

Page 1 of

www.apolloclinic.com



Patient Name : Mr. AMIT PANWAR  
 UHID/MR No. : FRAI.0000024166  
 Visit Date : 02-07-2022 17:20  
 Sample Collected on : 02-07-2022 17:55  
 Ref Doctor : Bank of Baroda  
 Emp/Auth/TPA ID : 481512123  
 Sponsor Name : MEDIWHEEL PVT LTD

Age / Gender : 40Y/Male  
 OP Visit No : FRAIOPV44156  
 Reported on : 04-07-2022 09:09  
 Specimen : Serum(Spl)  
 Pres Doctor: :

DEPARTMENT OF LABORATORY MEDICINE

| TEST NAME                                 | RESULT | BIOLOGICAL REFERENCE INTERVALS | UNITS  |
|---|--------|--------------------------------|--------|
| <b>THYROID PROFILE - I(T3,T4 AND TSH)</b> |        |                                |        |
| T3:<br>Method: CLIA                       | 0.97   | 0.60 - 1.81                    | ng/ml  |
| T4:<br>Method: CLIA                       | 6.48   | 5.01 - 12.45                   | ug/dl  |
| TSH:<br>Method: CLIA                      | 18.44* | 0.35 - 5.5                     | uIU/ml |

End of the report

*Results are to be correlated clinically*

Lab Technician / Technologist  
Kamlesh\_Kumar



Dr. PRIYANKA R SAHAI  
M.B.B.S, MD  
PATHOLOGIST

**PATIENT NAME:- MR.AMIT PANWAR**  
**REF BY :- BOB**

**AGE/SEX:-40YRS/M**  
**DATE:-02.07.2022**

**USG ABDOMEN**

**Liver:** Liver is normal in size, smooth in outline with normal echotexture. IHBR's are not dilated. CBD is not dilated. Portal vein and hepatic veins are normal.

**Gall bladder:** Distended & normal

**Pancreas & Paraaortic Region:** Normal.

**Spleen:** Is normal in size and echotexture.

| Kidneys                          | RIGHT       | LEFT         |
|----------------------------------|-------------|--------------|
| SIZE                             | 9.90X4.50cm | 10.10X5.30cm |
| CORTICAL ECHOGENICITY            | Normal      | Normal       |
| CORTICOMEDULLARY DIFFERENTIATION | Maintained  | Maintained   |
| PCS                              | Not dilated | Not dilated  |
| Any other remarks                | Nil         | Nil          |

**Urinary bladder.-** Distended & normal. Shows normal uniform wall thickness with smooth inner margin.

**Prostate:** is normal in size shape & echotexture.

No free fluid in abdomen.

Visualized bowel loops are normal.

No significant intra-abdominal lymphadenopathy seen.

**IMPRESSION:**

**USG abdomen within normal limits.**

**Advised clinical correlation/further evaluation if clinically indicated.**



**Dr. Zeeshan Ateeb Dani**  
MBBS, MD  
Consultant Radiologist  
Reg. No. CCW-2017-1022  
**DR. ZEESHAN ATEEB DANI**  
(MD)  
**CONSULTANT RADIOLOGIST**

