



Date : 26 18 23

Name - Aninban Bandyopadhyay

Age - 34 yrs , sex - Male

Q10 -> Routine Checkup. Irritation in BE

O/E. BE AS WNL

VA $\left\{ \begin{matrix} 6/6 \\ 6/6 \end{matrix} \right\}$ | c/spect

Nu $\left\{ \begin{matrix} NG \\ NG \end{matrix} \right\}$ | c/spect

Adv

- Constant use own spect

- RTD. Aqualube

- Loop x BE x TDS

R/A - Lym on sos



Dr. Soumyadeep Majumdar
M.B.B.S
Reg. No. 68358 WBMC
Department of Ophthalmology

DESUN HOSPITAL

(A unit of P N Memorial Neurocentre & Research Institute Ltd.)
CIN - U85110WB2000PLC091118

Regd. Add. : - 8/1A/1 Keyatala Road, Kolkata - 700 029

Hospital Address : Desun More, Kasba Golpark, E. M. Bypass, Kolkata - 700 107

Ph. : 033-71-222-000, Fax : 2443-9003/2443-5050, E-mail : desun@desunhospital.com, Website : www.desunhospital.com



Name : Mr. ANIRBAN BANDYOPADHYAY

Date : 26/08/23

U/Doctor : Dr. ANISH CHAKRABORTY

Age : 34yrs. Sex : M

Doctor's Prescription

Rx

chk N/A.

- ① Imbrication -
- ② Carious $\frac{1}{8}$

- ③ Calculus & Stain w.r. to $\frac{21}{12}$.



Adv.

- U.S. Sealing for $\frac{21}{12}$ only.
(Single Sitting).

- Surgical T.A. Extraction of $\frac{1}{8}$.

- Orthodontic Correction of Imbrication.

Ref. to (Orthodontist.)

Anish Chakraborty.

26/08/23.

DR. ANISH CHAKRABORTY
(BDS)
DENTISTRY
REGN. NO. 6648 A
DESUN HOSPITAL

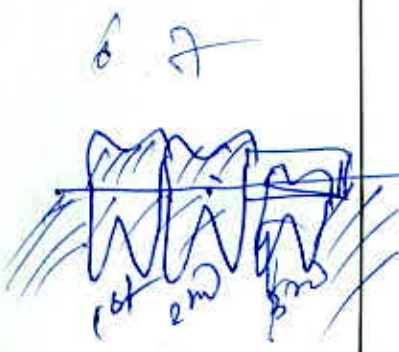

LABORATORY REPORT

CLIENT CODE : DHHI-3

CLIENT NAME : DESUN HOSPITAL & HEART INSTITUTE
720, Anandapur, Kasba Golpark, E.M Bypass,
Kolkata-700107
Ph. No. : (033)71222000



DESUN
REFERENCE LAB

AN ISO 9001:2000 ORGANISATION
A Division of Desun Healthcare & Research Institute Ltd.

S-16, Phase-III, K. I. Estate, E. M. Bypass, Kolkata-700 107, INDIA
Ph. No. : 91 33 2443 1587, 91 33 2443 1891 / 92 / 93 / 94, Fax: 91 33 2443 1896

DRAWN : 26.08.2023 11:15 Hrs. RECEIVED : 26.08.2023 12:24 Hrs. REPORTED : 26.08.2023 15:21 Hrs.

PATIENT NAME : ANIRBAN BANDYOPADHYAY

REFERRING DOCTOR :

ACCESSION NO. : DHHI-3/2023-24/0006266

AGE : 34 Yrs 6 Mths 23 Dys SEX : Male



2330464020

Bed No / IPD ID / OPD ID : OPD

PATIENT ID : 140868

Results relate only to the samples tested

TEST REPORT STATUS	RESULTS	BIOLOGICAL REFERENCE INTERVAL	UNITS
Thyroid Profile - 1 (T3, T4, TSH)			
Triiodothyronine (T3) Specimen : Serum Methodology : Electrochemiluminescence	1.28	0.80 - 2.00	ng/mL
Thyroxine (T4) Specimen : Serum Methodology : Electrochemiluminescence	7.29	5.10 - 14.10	µg/dL
Thyroid Stimulating Hormone (TSH) Specimen : Serum Methodology : Electrochemiluminescence	1.16	0.270 - 4.20	µIU/mL
----- End of Report -----			

28082023101418

Dr. Jayati Gupta
Ph.D (Bio.Chem)
Senior Consultant Biochemist

Any investigation has limited significance in terms of sensitivity and specificity of the assay procedure and the quality of the sample received in the laboratory.
Any laboratory test results is not the final diagnosis, it has to be interpreted with clinical correlation and other related investigations.

PARTIAL REPRODUCTION OF THIS REPORT IS NOT PERMITTED.

PATIENT NAME & ADDRESS
ANIRBAN BANDYOPADHYAY

PATHOLOGY



Desun More, E.M. Bypass, Kasba Golparki, Kolkata-700 107, Ph: 71 222 000, Fax: 2443 9003
Email: desun@desunhospital.com, Website: www.desunhospital.com
(A unit of P. N. Memorial Neurocentre & Research Institute Ltd.)

DRAWN : 26-08-2023
11:15 Hrs.

RECEIVED : 26-08-2023
11:28 Hrs.

REPORTED : 27-08-2023
18:12 Hrs.

OPD/IPD DOC NO SD01/OPD/BILL/2023-24/OP40435660

PATIENT CODE SD01/PAT/1000140868



REFERRING DOCTOR

ACCESSION NO DHHI-1/2023-24/0003401

AGE 34 Yrs 6 Mths 23 Dys SEX Male

Results relate only to the samples tested

TEST REPORT STATUS	RESULTS	BIOLOGICAL REFERENCE INTERVAL	UNITS
<p>Glucose [Urine] Chemical Examination</p> <p>Glucose Methodology : Glucose oxidase (Strip) Benedict's Test *Glucose PP</p>	Absent		
----- End of Report -----			



28082023102241

Dr. Prerana Mondal
 MD (Path)
 Consultant Pathologist

Any investigation has limited significance in terms of sensitivity and specificity of the assay procedure and the quality of the sample received in the laboratory/hospital.
Any laboratory test results is not the final diagnosis, it has to be interpreted with clinical correlation and other related investigations.

PATIENT NAME & ADDRESS

ANIRBAN BANDYOPADHYAY

PATHOLOGY



DESUN
HOSPITAL
A NABH HOSPITAL

Desun More, E.M. Bypass, Kasba Gokpark, Kolkata-700 107, Ph: 71 222 000, Fax: 2443 9003
Email: desun@desunhospital.com, Website: www.desunhospital.com
(A unit of P. N. Memorial Neurocentre & Research Institute Ltd.)

DRAWN : 26-08-2023
11:15 Hrs.

RECEIVED : 26-08-2023
14:04 Hrs.

REPORTED : 27-08-2023
16:59 Hrs.

OPD/IPD DOC NO SD01/OPD/BILL/2023-24/OP40435660

PATIENT CODE SD01/PAT/1000140868



2330464020

REFERRING DOCTOR

ACCESSION NO DHHI-1/2023-24/0003400

AGE 34 Yrs 6 Mths 23 Dys SEX Male

Results relate only to the samples tested

TEST REPORT STATUS	RESULTS	BIOLOGICAL REFERENCE INTERVAL	UNITS
Glucose - Fasting			
Glucose - Fasting	99	Adult: 74 - 106 Children 60 - 100	mg/dL
Specimen : Plasma Flouride Methodology : Hexokinase			
Uric Acid			
Uric Acid	6.0	Male : 3.5 - 7.2 Female : 2.6 - 6.0	mg/dL
Specimen : Serum Methodology : Uricase Peroxidase			
Urea			
Urea	14	Adult : 17 - 43 Newborn : 8.4 - 25.8 Infant/Child : 10.8 - 38.4	mg/dL
Specimen : serum Methodology : Urease, GLDH (UV Method)			
Creatinine			
Creatinine	0.72	Male (<50 years) : 0.84 - 1.25 Male (>50 years) : 0.81 - 1.44 Female : 0.66 - 1.09 Neonate : 0.5 - 1.2 Infant : 0.4 - 0.7 Child : 0.5 - 1.2	mg/dL
Specimen : Serum Methodology : Jaffe Method			
LFT (Liver Function Test)			
Total Bilirubin	0.51	Adults: 0.3 - 1.2 Children 0-1 day 1.4 - 8.7 1-2 days 3.4 - 11.5 3-5 days 1.5 - 12.0	mg/dL
Specimen : Serum Methodology : Diazotization			
Direct Bilirubin	0.15	Adults and Children: < 0.2	mg/dL
Specimen : Serum Methodology : Diazotization			
Indirect Bilirubin	0.36		mg/dL
Methodology : Calculated Value			
Total Protein	7.3	Adult : 6.6 - 8.3 Children (1 - 18 y) : 5.7 - 8.0 Newborns (1 - 30 d) : 4.1 - 6.3	g/dL
Specimen : Serum Methodology : Biuret			



28082023102241

Dr. Prerana Mondal
MD (Path)
Consultant Pathologist

Any investigation has limited significance in terms of sensitivity and specificity of the assay procedure and the quality of the sample received in the laboratory/hospital.
Any laboratory test results is not the final diagnosis. It has to be interpreted with clinical correlation and other related investigations.

PARTIAL REPRODUCTION OF THIS REPORT IS NOT PERMITTED.

PATIENT NAME & ADDRESS

ANIRBAN BANDYOPADHYAY

PATHOLOGY



DESUN
HOSPITAL
A NABH HOSPITAL

Desun More, E.M. Bypass, Kasiba Golpark, Kolkata-700 107, Ph.: 71 222 000, Fax : 2443 9003
Email : desun@desunhospital.com, Website : www.desunhospital.com
(A unit of P. N. Memorial Neurocentre & Research Institute Ltd.)

DRAWN : 26-08-2023
11:15 Hrs.

RECEIVED : 26-08-2023
14:04 Hrs.

REPORTED : 27-08-2023
16:59 Hrs.

OPD/IPD DOC NO - SD01/OPD/BILL/2023-24/OP40435660

PATIENT CODE SD01/PAT/1000140868



2330464020

REFERRING DOCTOR

ACCESSION NO DHHI-1/2023-24/0003400

AGE 34 Yrs 6 Mths 23 Dys SEX Male

Results relate only to the samples tested

TEST REPORT STATUS	RESULTS	BIOLOGICAL REFERENCE INTERVAL	UNITS
LFT (Liver Function Test)			
Albumin Specimen : Serum Methodology : Bromocresol Green (BCG)	4.6	Adults: 3.5 - 5.2 Newborn (0 - 4 day) : 2.8 - 4.4	g/dL
Globulin Methodology : Calculated Value	2.7	1.8 - 3.6	g/dL
Aspartate Aminotransferase (SGOT) (AST) Specimen : Serum Methodology : IFCC (UV without P5P)	29	Male (Adult): <50 Female (Adult): <35 Newborn: 25 - 75 Infant: 15 - 60	U/L
Alanine Aminotransferase (SGPT) (ALT) Specimen : Serum Methodology : IFCC (UV without P5P)	48	Male(Adult): <50 Female(Adult): <35 Newborn/Infant: 13 - 45	U/L
Alkaline Phosphatase (ALP) Specimen : Serum Methodology : IFCC (PNPP, AMP buffer)	75	75 - 316	U/L



28082023102241

Dr. Prerana Mondal
MD (Path)
Consultant Pathologist

Any investigation has limited significance in terms of sensitivity and specificity of the assay procedure and the quality of the sample received in the laboratory/hospital.
Any laboratory test results is not the final diagnosis, it has to be interpreted with clinical correlation and other related investigations.

PARTIAL REPRODUCTION OF THIS REPORT IS NOT PERMITTED.

PATIENT NAME & ADDRESS
ANIRBAN BANDYOPADHYAY

PATHOLOGY



Desun More, E.M. Bypass, Kestob Golpark, Kolkata-700 107, Ph: 71 222 000, Fax: 2443 9003
Email: desun@desunhospital.com, Website: www.desunhospital.com
(A unit of P. N. Memorial Neurocentre & Research Institute Ltd.)

DRAWN : 26-08-2023 11:15 Hrs. RECEIVED : 26-08-2023 14:04 Hrs. REPORTED : 27-08-2023 16:59 Hrs.

OPD/IPD DOC NO SD01/OPD/BILL/2023-24/OP40435660 PATIENT CODE SD01/PAT/1000140868



REFERRING DOCTOR

ACCESSION NO DHHI-1/2023-24/0003400 AGE 34 Yrs 6 Mths 23 Dys SEX Male

Results relate only to the samples tested

TEST REPORT STATUS	RESULTS	BIOLOGICAL REFERENCE INTERVAL	UNITS
Glucose - PP (Post Prandial)			
Glucose - Post Prandial Specimen : Plasma Flouride Methodology : Hexokinase	102	70.0 - 140.0	mg/dL
** Sample Drawn : 26.08.2023 11:15 Hrs.	Received : 26.08.2023 15:21 Hrs.	Reported : 26.08.2023 17:35 Hr	



Dr. Swapan Pathak
MD (Path)
Sr Consultant

28082023102241

Any investigation has limited significance in terms of sensitivity and specificity of the assay procedure and the quality of the sample received in the laboratory/hospital.
Any laboratory test results is not the final diagnosis, it has to be interpreted with clinical correlation and other related investigations.

PARTIAL REPRODUCTION OF THIS REPORT IS NOT PERMITTED.

PATIENT NAME & ADDRESS
ANIRBAN BANDYOPADHYAY

PATHOLOGY



Desun More, E.M. Bypass, Kasba Golpark, Kolkata-700 107, Ph.: 71 222 000, Fax: 2443 9000
 Email: desun@desunhospital.com, Website: www.desunhospital.com
 (A unit of P. N. Memorial Neurocentre & Research Institute Ltd.)

DRAWN : 26-08-2023
 11:15 Hrs.

RECEIVED : 26-08-2023
 14:04 Hrs.

REPORTED : 27-08-2023
 16:59 Hrs.

OPD/IPD DOC NO SD01/OPD/BILL/2023-24/OP40435660

PATIENT CODE SD01/PAT/1000140868



2330464020

REFERRING DOCTOR

ACCESSION NO DHHI-1/2023-24/0003400

AGE 34 Yrs 6 Mths 23 Dys **SEX** Male

Results relate only to the samples tested

TEST REPORT STATUS	RESULTS	BIOLOGICAL REFERENCE INTERVAL	UNITS
Lipid Profile			
Cholesterol - Total Specimen : Serum Methodology : CHOD-POD	179	<200 : Desirable 200 - 239 : Borderline High >=240 : High	mg/dL
Cholesterol - HDL Specimen : Serum Methodology : Direct Enzymatic Colorimetric	48	40.0 - 59.0	mg/dL
Cholesterol - LDL Methodology : Calculated Value	112.2	> 160.0 : High Risk 130.0 – 160.0 : Borderline High <= 130.0 ; Desirable	mg/dL
Cholesterol - VLDL Methodology : Calculated Value	18.8	< 40.0	mg/dL
Triglyceride Specimen : Serum Methodology : GPO POD	94	Normal : <150 Borderline high : 150 - 199 High : 200 - 499 Very high : >=500	mg/dL



28082023102241

Dr. Prerana Mondal
MD (Path)
 Consultant Pathologist

Any investigation has limited significance in terms of sensitivity and specificity of the assay procedure and the quality of the sample received in the laboratory/hospital.
 Any laboratory test results is not the final diagnosis, it has to be interpreted with clinical correlation and other related investigations.

PATIENT NAME & ADDRESS

ANIRBAN BANDYOPADHYAY

PATHOLOGY



Desun More, E.M. Bypass, Kasiba Golpark, Kolkata-700 107, Ph.: 71 222 000; Fax : 2443 9003
 Email : desun@desunhospital.com, Website : www.desunhospital.com
 (A unit of P. N. Memorial Neurocentre & Research Institute Ltd.)

DRAWN : 26-08-2023
 11:15 Hrs.

RECEIVED : 26-08-2023
 14:04 Hrs.

REPORTED : 27-08-2023
 16:59 Hrs.

OPD/IPD DOC NO SD01/OPD/BILL/2023-24/OP40435660

PATIENT CODE SD01/PAT/1000140868



2330464020

REFERRING DOCTOR

ACCESSION NO DHHI-1/2023-24/0003400

AGE 34 Yrs 6 Mths 23 Dys

SEX Male

Results relate only to the samples tested

TEST REPORT STATUS	RESULTS	BIOLOGICAL REFERENCE INTERVAL	UNITS
Lipid Profile			
Cholesterol - Total/HDL ratio <i>Methodology : Calculated Value</i>	3.73	3.4 : 1/2 Average Risk 5.0 : Average Risk 9.6 : 2 x Average Risk 23.4 : 3 x Average Risk	ratio
Cholesterol - HDL/LDL ratio <i>Methodology : Calculated Value</i>	0.43		



28082023102241

Dr. Prerana Mondal
 MD (Path)
 Consultant Pathologist

Any investigation has limited significance in terms of sensitivity and specificity of the assay procedure and the quality of the sample received in the laboratory/hospital.
 Any laboratory test results is not the final diagnosis, it has to be interpreted with clinical correlation and other related investigations.

PARTIAL REPRODUCTION OF THIS REPORT IS NOT PERMITTED.

PATIENT NAME & ADDRESS

PATHOLOGY

ANIRBAN BANDYOPADHYAY



Desun More, E.M. Bypass, Kasba Golpark, Kolkata-700 107, Ph: 71 222 000, Fax: 2443 9003
 Email: desun@desunhospital.com, Website: www.desunhospital.com
 (A unit of P. N. Memorial Neurocentre & Research Institute Ltd.)

DRAWN : 26-08-2023
 11:15 Hrs.

RECEIVED : 26-08-2023
 14:04 Hrs.

REPORTED : 27-08-2023
 16:59 Hrs.

OPD/IPD DOC NO SD01/OPD/BILL/2023-24/OP40435660

PATIENT CODE SD01/PAT/1000140868



2330464020

REFERRING DOCTOR

ACCESSION NO DHHI-1/2023-24/0003400

AGE 34 Yrs 6 Mths 23 Dys SEX Male

Results relate only to the samples tested

TEST REPORT STATUS	RESULTS	BIOLOGICAL REFERENCE INTERVAL	UNITS
HbA1c (Glycosylated Haemoglobin)			
Glycosylated Haemoglobin (HBA1C)	5.6	4.6 - 6.2	%
Specimen : Methodology : NGSP			
LFT (Liver Function Test)			
A/G Ratio	1.70	1.1 - 2.2	ratio
Specimen : serum Methodology : Calculated Value			
GGT (Gamma-glutamyltransferase)			
Gamma-glutamyltransferase (GGT)	32.4	12 - 122	U/L
Specimen : Serum Methodology :			



28082023102241

Dr. Swapan Pathak
 MD (Path)
 Sr Consultant

Dr. Prerana Mondal
 MD (Path)
 Consultant Pathologist

Any investigation has limited significance in terms of sensitivity and specificity of the assay procedure and the quality of the sample received in the laboratory/hospital.
 Any laboratory test results is not the final diagnosis, it has to be interpreted with clinical correlation and other related investigations.

PARTIAL REPRODUCTION OF THIS REPORT IS NOT PERMITTED.

PATIENT NAME & ADDRESS

ANIRBAN BANDYOPADHYAY

PATHOLOGY



DESUN
HOSPITAL
A NABH HOSPITAL

Desun More, E.M. Bypass, Kasba Golpara, Kolkata-700 107, Ph.: 71 222 000, Fax: 2443 9000
Email: desun@desunhospital.com, Website: www.desunhospital.com
(A unit of P. N. Memorial Neurocentre & Research Institute Ltd.)

DRAWN : 26-08-2023
11:15 Hrs.

RECEIVED : 26-08-2023
14:04 Hrs.

REPORTED : 27-08-2023
16:59 Hrs.

OPD/IPD DOC NO SD01/OPD/BILL/2023-24/OP40435660

PATIENT CODE SD01/PAT/1000140868



2330464020

REFERRING DOCTOR

ACCESSION NO DHHI-1/2023-24/0003400

AGE 34 Yrs 6 Mths 23 Dys SEX Male

Results relate only to the samples tested

TEST REPORT STATUS	RESULTS	BIOLOGICAL REFERENCE INTERVAL	UNITS
CBC (Complete Blood Count)			
Haemoglobin (Hb) Specimen : Whole Blood - EDTA Methodology : Colorimetry	14.9	13.0 - 17.0	gm %
RBC Count Specimen : Whole Blood - EDTA Methodology : Electrical Impedance	5.19	4.5 - 5.5	million/cmm
Packed Cell Volume (Hematocrit) (PCV) Specimen : Whole Blood - EDTA Methodology : Pulse height detection	46.1	40.0 - 50.0	%
Mean Cell Volume (MCV) Specimen : Whole Blood - EDTA Methodology : Calculated Value	88.7	83.0 - 101.0	fL
Mean Cell Haemoglobin (MCH) Specimen : Whole Blood - EDTA Methodology : Calculated Value	28.8	27 - 32	pg
Mean Cell Haemoglobin Concentration (MCHC) Specimen : Whole Blood - EDTA Methodology : Calculated Value	32.4	31.5 - 34.5	g/dL
Platelet Count Specimen : Whole Blood - EDTA Methodology : Electrical Impedance	2.76	1.5 - 4.1	lakh/cmm
Total Count			
WBC Count Specimen : Whole Blood - EDTA Methodology : Electrical Impedance	6.8	4.0 - 10.0	thou/cmm
Differential Count (Microscopy)			
Neutrophil	59	40 - 80	%
Lymphocyte	37	20 - 40	%
Monocyte	02	2 - 10	%
Eosinophil	02	1 - 6	%
Basophil	00	<1 - 2	%
Peripheral Blood Smear (Microscopy)			



Dr. Palash Kr Mandal

Dr. Palash Kr Mandal

MD (Path)
Sr Consultant

28082023102241

Any investigation has limited significance in terms of sensitivity and specificity of the assay procedure and the quality of the sample received in the laboratory/hospital.
Any laboratory test results is not the final diagnosis, it has to be interpreted with clinical correlation and other related investigations.

PARTIAL REPRODUCTION OF THIS REPORT IS NOT PERMITTED.

PATIENT NAME & ADDRESS
ANIRBAN BANDYOPADHYAY

PATHOLOGY



Desun More, E.M. Bypass, Kasba Golpark, Kolkata-700 107, Ph: 71 222 900, Fax: 2443 9003
 Email: desun@desunhospital.com, Website: www.desunhospital.com
 (A unit of P. N. Memorial Neurocentre & Research Institute Ltd.)

DRAWN : 26-08-2023 11:15 Hrs. RECEIVED : 26-08-2023 14:04 Hrs. REPORTED : 27-08-2023 16:59 Hrs.

OPD/IPD DOC NO SD01/OPD/BILL/2023-24/OP40435660 PATIENT CODE SD01/PAT/1000140868



2330464020

REFERRING DOCTOR

ACCESSION NO DHHI-1/2023-24/0003400 AGE 34 Yrs 6 Mths 23 Dys SEX Male

Results relate only to the samples tested

TEST REPORT STATUS	RESULTS	BIOLOGICAL REFERENCE INTERVAL	UNITS
CBC (Complete Blood Count)			
RBC	Normocytic Normochromic		
WBC	Normal morphology. No immature cell seen.		
Erythrocyte Sedimentation Rate (ESR) Specimen : Whole Blood - EDTA Methodology : Westergren	18	<=15	mm / hr



Signature
Dr. Palash Kr Mandal
 MD (Path)
 Sr Consultant

28082023102241

Any investigation has limited significance in terms of sensitivity and specificity of the assay procedure and the quality of the sample received in the laboratory/hospital. Any laboratory test results is not the final diagnosis, it has to be interpreted with clinical correlation and other related investigations.

PATIENT NAME & ADDRESS
ANIRBAN BANDYOPADHYAY

PATHOLOGY



Desun More, E.M. Bypass, Kasba Gopani, Kolkata-700 107, Ph.: 71 222 000, Fax: 2443 9003
Email: desun@desunhospital.com, Website: www.desunhospital.com
(A unit of P. N. Memorial Neurocentre & Research Institute Ltd.)

DRAWN : 26-08-2023
11:15 Hrs.

RECEIVED : 26-08-2023
14:04 Hrs.

REPORTED : 27-08-2023
16:59 Hrs.

OPD/IPD DOC NO SD01/OPD/BILL/2023-24/OP40435660

PATIENT CODE SD01/PAT/1000140868





2330464020

REFERRING DOCTOR

ACCESSION NO DHHI-1/2023-24/0003400

AGE 34 Yrs 6 Mths 23 Dys SEX Male

Results relate only to the samples tested

TEST REPORT STATUS	RESULTS	BIOLOGICAL REFERENCE INTERVAL	UNITS
<p>ABO Group & RH Type</p> <p>ABO Blood Group Methodology : Tube Agglutination / Slide method</p> <p>Rh Typing Specimen : Whole Blood - EDTA Methodology : Tube Agglutination / Slide method</p>	<p>B</p> <p>POSITIVE</p>		
<p>Note : Following factors are responsible for discrepancies in ABO Grouping:</p> <ol style="list-style-type: none"> 1. Patients may fail to express ABO antigens on red cells due to diseases like Leukaemia & lymphoma. 2. Acquired B antigen can occur due to Infections; gram negative septicaemia, carcinoma colon, Blood Group chimera i.e. an individual with two population of cells which may occur as a result of either Bone marrow transplantation or Transfusion of group 'O' blood to 'A' or 'B' patient. 3. Rouleaux formation: It occurs in patients with abnormal Albumin/globulin concentration or in cord blood samples due to Whartons Jelly contamination. 4. Acquired antibodies i.e. Anti -A1 in A2 persons Anti -H in Bombay phenotype Cold auto - antibodies Unexpected allo-antibodies. 			
			
 Dr. Swapan Pathak MD (Path) Sr Consultant			

28082023102241

- Any investigation has limited significance in terms of sensitivity and specificity of the assay procedure and the quality of the sample received in the laboratory/hospital.
Any laboratory test results is not the final diagnosis. It has to be interpreted with clinical correlation and other related investigations.

PARTIAL REPRODUCTION OF THIS REPORT IS NOT PERMITTED.

PATIENT NAME & ADDRESS
ANIRBAN BANDYOPADHYAY

PATHOLOGY



Desun Main, E.M. Bypass, Kasba Golpark, Kolkata-700 107, Ph.: 71 222 000, Fax: 2443 9003
 Email: desun@desunhospital.com, Website: www.desunhospital.com
 (A unit of P. N. Memorial Neurocentre & Research Institute Ltd.)

DRAWN : 26-08-2023
 11:15 Hrs.

RECEIVED : 26-08-2023
 14:04 Hrs.

REPORTED : 27-08-2023
 16:59 Hrs.

OPD/IPD DOC NO SD01/OPD/BILL/2023-24/OP40435660

PATIENT CODE SD01/PAT/1000140868



2330464020

REFERRING DOCTOR

ACCESSION NO DHHI-1/2023-24/0003400

AGE 34 Yrs 6 Mths 23 Dys **SEX** Male

Results relate only to the samples tested

TEST REPORT STATUS	RESULTS	BIOLOGICAL REFERENCE INTERVAL	UNITS
Urinalysis			
<i>Urinalysis</i>			
<i>Physical Examination</i>			
Volume <i>Methodology : By graduated container</i>	40		mL
Colour	Pale Straw		
Appearance <i>Methodology : Visual</i>	Slightly Hazy		
Specific Gravity <i>Methodology : pKa change</i>	1.015		ratio
<i>Chemical Examination</i>			
Reaction <i>Methodology : Double indicator (Strip)</i>	Acidic		
Protein <i>Methodology : Protein-error-of-indicators</i>	Absent		
Glucose <i>Methodology : Glucose oxidase (Strip) Benedict's Test</i>	Absent		
Ketone Bodies <i>Methodology : Nitroprusside method (Strip)/ Tube</i>	Absent		
Bile Salt <i>Methodology : Hay's Method</i>	Absent		
Bile Pigment <i>Methodology : Diazo Method (Strip)</i>	Absent		
Blood <i>Methodology : Benzidine method (Strip) Microscopy</i>	Absent		
<i>Microscopic Examination</i>			
Pus Cells	2-3		/hpf
RBC	Not Seen		/hpf
Epithelial Cells	0-1		/hpf



Prerana Mondal
Dr. Prerana Mondal
 MD (Path)
 Consultant Pathologist

28082023102241

Any investigation has limited significance in terms of sensitivity and specificity of the assay procedure and the quality of the sample received in the laboratory/hospital.
 Any laboratory test results is not the final diagnosis, it has to be interpreted with clinical correlation and other related investigations.

PATIENT NAME & ADDRESS
ANIRBAN BANDYOPADHYAY

PATHOLOGY



Desun More, E.M. Bypass, Kasba Golpark, Kolkata-700 107, Ph.: 71 222 000, Fax: 2443 9003
Email: desun@desunhospital.com Website: www.desunhospital.com
(A unit of P. N. Memorial Neurocentre & Research Institute Ltd.)

DRAWN : 26-08-2023
11:15 Hrs.

RECEIVED : 26-08-2023
14:04 Hrs.

REPORTED : 27-08-2023
16:59 Hrs.

OPD/IPD DOC NO SD01/OPD/BILL/2023-24/OP40435660

PATIENT CODE SD01/PAT/1000140868



2330464020

REFERRING DOCTOR

ACCESSION NO DHHI-1/2023-24/0003400

AGE 34 Yrs 6 Mths 23 Dys SEX Male

Results relate only to the samples tested

TEST REPORT STATUS	RESULTS	BIOLOGICAL REFERENCE INTERVAL	UNITS
Urinalysis			
Casts	Not Seen		
Crystals	Not Seen		
----- End of Report -----			



28082023102241

Dr. Prerana Mondal
 MD (Path)
 Consultant Pathologist

Any investigation has limited significance in terms of sensitivity and specificity of the assay procedure and the quality of the sample received in the laboratory/hospital.
Any laboratory test results is not the final diagnosis, it has to be interpreted with clinical correlation and other related investigations.

PARTIAL REPRODUCTION OF THIS REPORT IS NOT PERMITTED.

PATIENT NAME & ADDRESS

CARDIOLOGY

ANIRBAN BANDYOPADHYAY



PROCEDURE DONE ON : 26.08.2023
OPD / IPD DOC NO : SD01/OPD/BILL/2023-24/OP40435660
REFERRING DOCTOR :
ACCESSION NO : R/DHHI-1/2023-24/0004350

REPORTED : 26.08.2023
PATIENT CODE : SD01/PAT/1000140868
AGE : 34 Yrs 6 Mths 23 Dys
SEX : M

ELECTROCARDIOGRAM REPORT - NO.374



Dr. IMRAN AHMED KHAN

Reg No: 64336, MBBS
Dept. of Cardiac Science

Prepared By : ARCHISMAN Checked By : Sumita Bar

I A K

Male

QRS : 90 ms
QT / QTcBaz : 364 / 406 ms
PR : 174 ms
P : 140 ms
RR / PP : 802 / 800 ms
P / QRS / T : 57 / 47 / 45 degrees

Normal sinus rhythm
Normal ECG

Technician:
Ordering Ph:
Referring Ph:
Attending Ph:

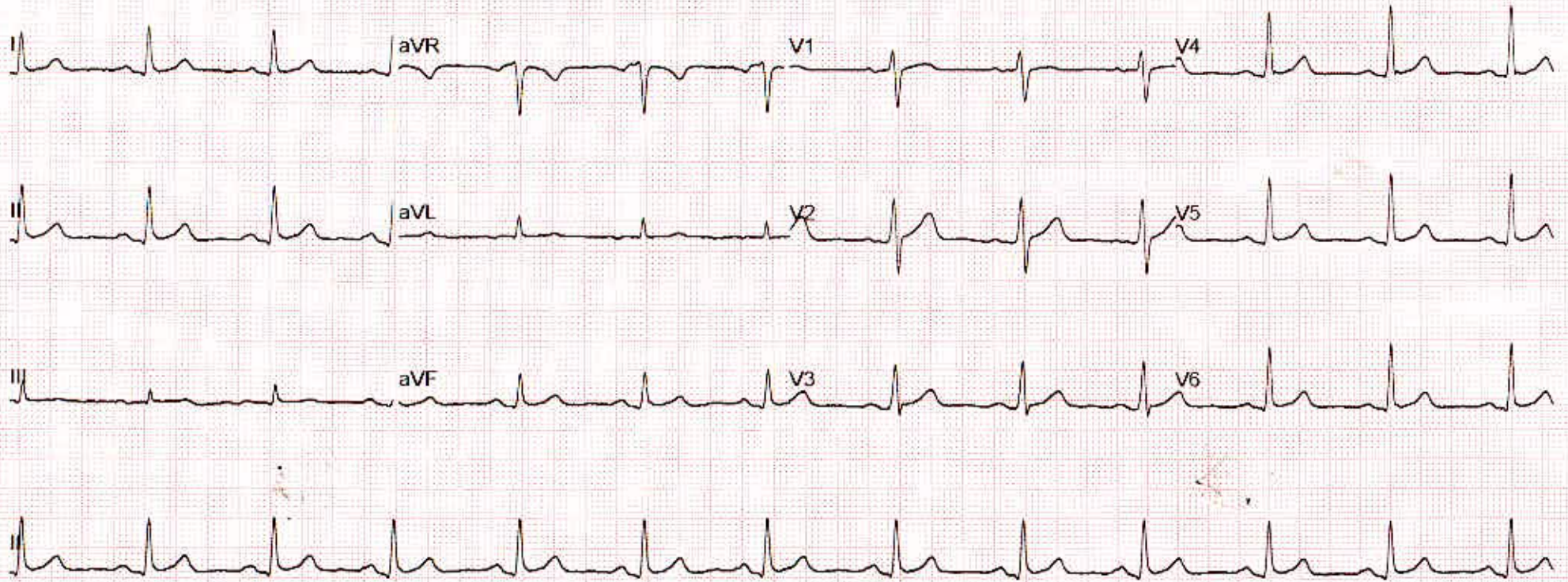

Patient Name :	ANIRBAN BANDYOPADHYAY 34Y OPD	Patient ID :	7418
Modality :	CR	Sex :	M
Age :	34Y	Study :	CXR PA
Reff. Dr. :		Study Date :	26-08-2023

Radiogram chest

- Lung fields do not show any parenchymal abnormality.
- Hila appear Prominent. No adenopathy noted.
- Cardiac silhouette appears normal. Increased bronchovascular markings both lower zones more on right side.
- Diaphragmatic outline and bilateral costophrenic angles are clear.
- The visualised soft tissues are normal.
- Bony cage is normal.

Impression: Increased bronchovascular markings both lower zones more on right side. Please correlate clinically.

Bhushan

Dr. Bhushan N Lakhkar
DMRD, MD (Radio Diagnosis)
Regd. No: 36559

Date 26-08-2023 Time 13-15-00



Disclaimer: - It is an online interpretation of medical imaging based on clinical data. All modern machines/ procedures have their own limitation. If there is any clinical discrepancy, this investigation may be repeated or reassessed by other tests. Patient's identification in online reporting is not established, so in no way can this report be utilized for any medico legal purpose.

PATIENT NAME & ADDRESS

RADIOLOGY

ANIRBAN BANDYOPADHYAY



DESUN
HOSPITAL
A NABH HOSPITAL

PROCEDURE DONE ON : 26.08.2023
 OPD / IPD DOC NO : SD01/OPD/BILL/2023-24/OP40435660
 REFERRING DOCTOR :
 ACCESSION NO : R/DHHI-1/2023-24/0004316

REPORTED : 26.08.2023
 PATIENT CODE : SD01/PAT/1000140868
 AGE : 34 Yrs 6 Mths 23 Dys
 SEX : M

Desun More, E.M. Bypass, Kasta Ghat, Kolkata-700 107, Ph: 71 222 000, Fax: 2443 9003
 E-mail: desunhospital@gmail.com, Website: www.desunhospital.com
 (A unit of P. N. Memorial Neurocentre & Research Institute Ltd.)

(US-4273) USG OF WHOLE ABDOMEN (SCREENING)

LIVER

Mildly enlarged and mild fatty liver is noted (Grade I). Intrahepatic biliary ducts and hepatic vein tributaries are not dilated. No obvious focal lesion seen.

GALL BLADDER

(Measures 6.1x2.4) cm. Physiologically distended. Wall thickness is normal. No evidence of any intraluminal lesion seen.

C.B.D.

0.5 cm. in diameter. No obvious intraluminal lesion seen in visible parts.

PORTAL VEIN

0.9 cm in diameter.

PANCREAS

Normal in size, shape and echotexture. No obvious focal lesion or intraparenchymal calcification seen. Main pancreatic duct is not dilated. No peripancreatic fluid collection seen.

SPLEEN

Spleen is normal in size (10.6 cm. in long axis) shape and echotexture. No focal lesion seen. Spleno-portal axis is normal.

KIDNEYS

Both the kidneys are normal in size, shape and axis. Cortical echotexture and cortico-medullary differentiation are normal in both sides. No evidence of any focal lesion seen in either kidneys. No hydronephrosis detected.

Right Kidney measures: 11.5 cm

Left Kidney measures : 11.6 cm

URETERS

Pelvi-ureteric junction and vesico-ureteric junctions are normal. No obvious intraluminal lesion seen in visible part.

URINARY BLADDER

Optimally distended, normal in shape and wall thickness. No evidence of any intraluminal lesion seen.

Prepared By: Checked By:

PATIENT NAME & ADDRESS

RADIOLOGY

ANIRBAN BANDYOPADHYAY

PROCEDURE DONE ON : 26.08.2023
 OPD / IPD DOC NO : SD01/OPD/BILL/2023-24/OP40435660
 REFERRING DOCTOR :
 ACCESSION NO : R/DHHI-1/2023-24/0004316

REPORTED : 26.08.2023
 PATIENT CODE : SD01/PAT/1000140868
 AGE : 34 Yrs 6 Mths 23 Dys
 SEX : M

Desun More, E.M. Bypass, Keshu Colony, Kolkata-700 107, Ph: 71 222 000, Fax: 2443 9003
 Email: desun@desunhospital.com, Website: www.desunhospital.com
 (A unit of P. N. Memorial Neurocentre & Research Institute Ltd.)

PROSTATE

Marginal enlarged in size. Normal echotexture. Inner glandular zone appear normal. Capsule is intact sonologically.

Prostate measures: 3.8 x 3.5 x 3.1 cm

Prostate weight : 21 gms (approx.)

RETROPERITONEUM

No obvious sonological evidence of any retroperitoneal mass lesion or lymphadenopathy seen in visible part. Aorta and I.V.C. appear normal.

PERITONEUM

No free fluid seen in the peritoneal cavity. Mesenteric echogenicity appears normal.

LOWER PLEURAL SPACES

No free fluid seen.

R.I.F

No obvious mass lesion/localized collection seen.

IMPRESSION:

- * Mild fatty liver (grade I) with mild hepatomegaly.
- * Marginal prostatomegaly.

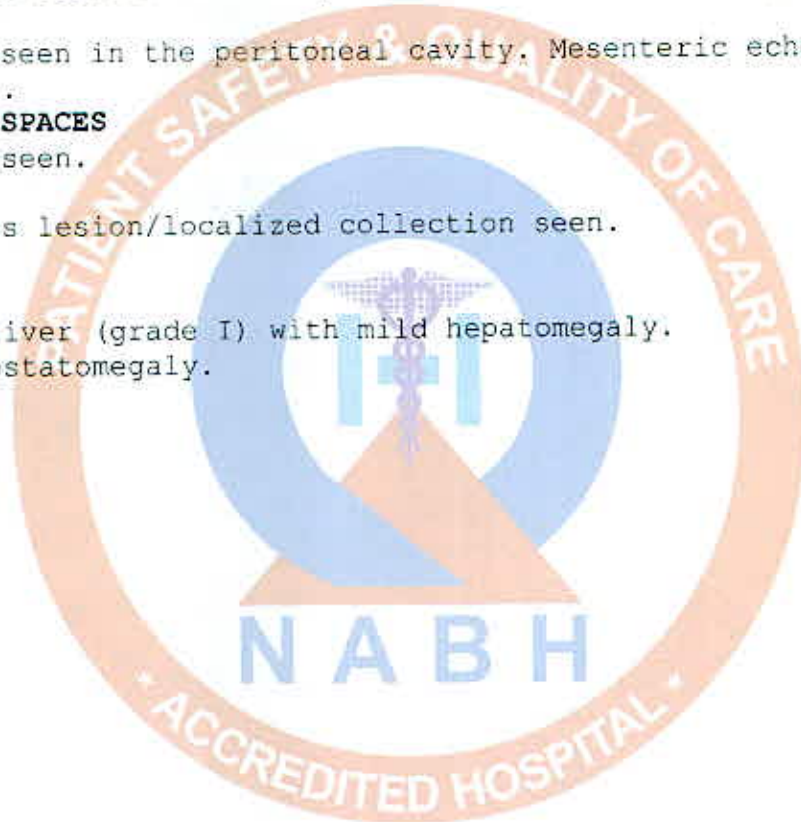

Dr. RATAN PAUL
 CONSULTANT SONOLOGIST
 M.B.B.S, C.B.E.T (USG)(WBUHS)

Prepared By : Checked By :

PATIENT NAME & ADDRESS

CARDIOLOGY

ANIRBAN BANDYOPADHYAY

DESUN
HOSPITAL
A NABH HOSPITAL

Desun More, E.M. Bypass, Kasba Golpark, Kolkata-700 107, Ph: 71 222 000, Fax: 2443 9003
E-mail: desun@desunhospital.com, Website: www.desunhospital.com
(A unit of P. N. Memorial Neurocentre & Research Institute Ltd.)

PROCEDURE DONE ON : 26.08.2023
OPD / IPD DOC NO : SD01/OPD/BILL/2023-24/OP40435660
REFERRING DOCTOR :
ACCESSION NO : R/DHHI-1/2023-24/0004331

REPORTED : 26.08.2023
PATIENT CODE : SD01/PAT/1000140868
AGE : 34 Yrs 6 Mths 23 Dys
SEX : M

ECHO CARDIOGRAPHY REPORT ECHO NO : 355

SUMMARY

- >> Normal LV cavity size.
- >> No Regional wall motion abnormality.
- >> Good LV systolic function. LVEF = 60 %.
- >> Left ventricular diastolic dysfunction Grade I.
- >> Normal RV systolic function.
- >> Trivial TR, TRPG 19 mmHg.
- >> Great arteries normal in size and relation.
- >> Interatrial and interventricular septum intact.
- >> Systemic and pulmonary venous drainage normal.
- >> No PE. No PAH.
- >> IVC collapsing.

FINAL IMPRESSION

- >> No Regional wall motion abnormality.
- >> Good LV systolic function.
- >> Left ventricular diastolic dysfunction Grade I.
- >> Normal RV systolic function.

Please Correlate Clinically.

Sanjib Kumar Patra

Dr. SANJIB KUMAR PATRA

Reg No: 53571 (WBMC)
DM CARD
Dept. of Cardiac Science

Prepared By : SOUVIK

Checked By : A. Esai

S K P

PATIENT NAME & ADDRESS

ANIRBAN BANDYOPADHYAY

CARDIOLOGY



DESUN
HOSPITAL
A NABH HOSPITAL

Desun More, B.M. Bypass, Kasba Gajipark, Kolkata-700 107, Ph: 71 222 000, Fax: 2443 9003
E-mail: desun@desunhospital.com, Website: www.desunhospital.com
(A unit of P. N. Memorial Neurocentre & Research Institute Ltd.)

PROCEDURE DONE ON : 26.08.2023
OPD / IPD DOC NO : SD01/OPD/BILL/2023-24/OP404358680
REFERRING DOCTOR :
ACCESSION NO : R/DHHI-1/2023-24/0004331

REPORTED : 26.08.2023
PATIENT CODE : SD01/PAT/1000140868
AGE : 34 Yrs 6 Mths 23 Dys
SEX : M

M - mode Measurements Valves :-

Aorta - 2.8 cm LV ed - 5.1 cm
LA - 3.5 cm LV es - 3.1 cm
ACS - cm IVS ed - 1.1 cm
RV ed - cm PW (LV) - 1.1 cm
FS - % LVEF - 60 %

CHAMBERS:-

Left Ventricle : Normal in size. Walls normal in thickness and motion.

Left Atrium : Normal in size.

Right Atrium : Normal in size.

Right Ventricle : Normal in size.



Dr. SANJIB KUMAR PATRA

Reg No: 53571 (WBMC)
DM CARD
Dept. of Cardiac Science

Prepared By : SOUVIK Checked By : A Esai

SKP

PATIENT NAME & ADDRESS

ANIRBAN BANDYOPADHYAY

CARDIOLOGY



DESUN
HOSPITAL
A NABH HOSPITAL

Desun Moh, E.M. Bypass, Kasbar Golpark, Kolkata-700 107, Ph: 71 222 000, Fax: 2443 9003
E-mail: desun@desunhospital.com, Website: www.desunhospital.com
(A unit of P. N. Memorial Neurocentre & Research Institute Ltd.)

PROCEDURE DONE ON : 26.08.2023
OPD / IPD / DOC NO : SD01/OPD/BILL/2023-24/OP40435660
REFERRING DOCTOR :
ACCESSION NO : R/DHHI-1/2023-24/0004331

REPORTED : 26.08.2023
PATIENT CODE : SD01/PAT/1000140868
AGE : 34 Yrs 6 Mths 23 Dys
SEX : M

OTHERS :-

GREAT ARTERIES : Normal in size and relation.

PERICARDIUM : Normal

VALVES :-**MITRAL VALVE**

Morphology : Normal
Doppler : Normal

TRICUSPID VALVE

Morphology : Normal
Doppler : TRPG : 19 mmHg
Tricuspid Regurgitation : Trivial

AORTIC VALVE

Morphology : Normal
Doppler : Normal

PULMONARY VALVE

Morphology : Normal
Doppler : Normal



Dr. SANJIB KUMAR PATRA

Reg No: 53571 (WBMC)
DM CARD
Dept. of Cardiac Science

Prepared By : SOUVIK Checked By : A Esai

SKP