



Name Mrs. Geeta Kedari
Age/Gender 54 Years / FEMALE
PRN ALRS/253/2022-2023/3591
Lab ID ALRS/D/22-23/3576
Ref Doctor

Collected Time 25-03-2023 10:34 AM
Received Time 25-03-2023 10:34 AM
Reported Time 25-03-2023 03:04 PM

Test Name	Result	Unit	Bio. Ref. Range
Hemogram			
Hemoglobin	12.7	gm%	12.0 - 16.0
WBC Count			
Total WBC Count	7900	/cmm	4000 - 11000
Differential count			
Neutrophil	50	%	40 - 75
Lymphocytes	40	%	20 - 45
Eosinophil	04	%	Below 6
Monocytes	06	%	Below 8
RBC Indices			
Haematocrit	37.6	%	37 - 48
R.B.C Count	4.81	mil/cmm	3.8 - 5.2
M.C.V	78.2	fL	76 - 96
M.C.H	26.4	PG	27 - 32
M.C.H.C	33.8	gm/dl	32 - 36
RDW-CV	13.6	%	11.5 - 14.5
Platelet Count	209000	/cmm	150000 - 450000

Comments on P.B.S
R.B.C Morphology Normocytic Normochromic
W.B.C No abnormal cells seen.
Platelet Adequate.

SOA



Dr. Simi Athavale
MBBS(DCP) CONSULTANT PATHOLOGIST (Reg. No. 84648)

End Of Report

NOTE: *A (Abnormal), *C (Abnormal & Critical)

Report Generated by: Niramay Solutions

1 / 1



25-03-2023



Name	Mrs. Geeta Kedarl	Collected Time	25-03-2023 10:34 AM
Age/Gender	54 Years / FEMALE	Received Time	25-03-2023 10:34 AM
PRN	ALRS/253/2022-2023/3591	Reported Time	25-03-2023 04:14 PM
Lab ID	ALRS/D/22-23/3576		
Ref Doctor			

Test Name	Result	Unit	Bio. Ref. Range
-----------	--------	------	-----------------

Glycosylated Hb / HbA1c			
HbA1c	5.7	%	Below 6 (Normal) 6 - 7 (Good Control) 7 - 8 (Fair Control) 8 - 10 (Unsatisfactory Control) Above 10 (Poor Control)

Method BORONATE AFFINITY
Instrument Used Abbott-Affinion

Blood Sugar F and PP

Blood Sugar Fasting and Post Prandial			
Blood Sugar Fasting	99.0	mg/dl	70 - 110
Blood Sugar Post Prandial	149.0	* A mg/dl	70 - 140

Method GOD-POD
Instrument Used ERBA EM-200 Fully automatic random access biochemistry analyzer.

Blood Group

ABO Type A
Rh (D) Type Positive

ESR

ESR	15		Below 20
Unit	mm after 1 hour		
Method	Wintrrobe method		

..... End Of Report

DR. Simi Athavale
 MBBS,(DCP) CONSULTANT PATHOLOGIST (Reg. No. 84648)
 DR CLINICS



NOTE : *A (Abnormal), *C (Abnormal & Critical)

Report Generated by: Niramay Solutions

1 / 1

25-03-2023





Name Mrs. Geeta Kedari
Age/Gender 54 Years / FEMALE
PRN ALRS/253/2022-2023/3591
Lab ID ALRS/D/22-23/3576
Ref Doctor

Collected Time 25-03-2023 10:34 AM
Received Time 25-03-2023 10:34 AM
Reported Time 25-03-2023 03:07 PM

Test Name	Result	Unit	Bio. Ref. Range
-----------	--------	------	-----------------

Liver Function Test

Sr Total Bilirubin	0.46	mg/dl	0.1 - 1.2
Sr Direct Bilirubin	0.22	mg/dl	0.0 - 0.4
Sr Indirect Bilirubin	0.24	mg/dl	0.1 - 1.2
Alkaline Phosphatase	62.0	IU/L	50 - 140
S.G.P.T	15.9	IU/L	Below 40
S.G.O.T	18.6	IU/L	Below 40
Sr Total Protein	6.98	mg/dl	6.0 - 8.0
Sr Albumin	4.01	mg/dl	3.7 - 5.3
Sr Globulin	2.97	mg/dl	2.3 - 3.6
A:G ratio	1.35	%	1.2:1 - 2:1

INTRUMENT USED Erba EM 200- Fully Automatic Random Access Chemistry Analyzer

Lipid Profile

S.Cholesterol	145.0	mg/dl	Below 200
S.Triglycerides	104.9	mg/dl	40 - 160
HDL Cholesterol	50.6	mg/dl	35.3 - 79.5
VLDL Cholesterol	20.98	mg/dl	Below 41 (Desirable)
LDL Cholesterol Direct	70.5	mg/dl	0.0 - 130
LDLC/HDLC Ratio	1.39		Below 3.4
S.Cholesterol/HDLC Ratio	2.87		Below 4.5

Instrument Used ERBA EM-200 Fully automatic random access biochemistry analyzer.

End Of Report

Dr. Simi Athavale
MBBS,(DCP) CONSULTANT PATHOLOGIST (Reg. No. 84648)



NOTE : *A (Abnormal), *C (Abnormal & Critical)

Name	Mrs. Geeta Kedari	Collected Time	25-03-2023 10:34 AM
Age/Gender	54 Years / FEMALE	Received Time	25-03-2023 10:34 AM
PRN	ALRS/253/2022-2023/3591	Reported Time	25-03-2023 03:08 PM
Lab ID	ALRS/D/22-23/3576		
Ref Doctor			

Test Name	Result	Unit	Bio. Ref. Range
Uric acid			
Serum Uric Acid	7.4	* A	mg/dl 2.5 - 6.2
Sr.Uric Acid			
Creatinine			
Serum Creatinine	0.62		mg/dl 0.6 - 1.1
Method	Enzymatic		
Instrument Used	ERBA EM-200 Fully automatic random access biochemistry analyzer.		
BUN			
Blood Urea Nitrogen	12.11		mg/dl 5.0 - 21.0
Blood Urea Nitrogen			
GGTP			
Gamma GT (GGTP)	27.2	U/L	7 - 32

SOH

Dr. Simi Athavale
 MBBS,(DCP) CONSULTANT PATHOLOGIST (Reg. No. 84648)

-----End Of Report-----



NOTE : *A (Abnormal), *C (Abnormal & Critical)

Report Generated by: Nitramay Solutions

1 / 1

25-03-2023



Name Mrs. Geeta Kedari
Age/Gender 54 Years / FEMALE
PRN ALNS/253/2022-2023/3591
Lab ID ALNS/D/22-23/3576
Ref Doctor

Collected Time 25-03-2023 10:34 AM
Received Time 25-03-2023 10:34 AM
Reported Time 25-03-2023 04:14 PM

Test Name	Result	Unit	Blo. Ref. Range
-----------	--------	------	-----------------

Urine Analysis

Physical Examination

Quantity	30	ml
Colour	Pale Yellow	
Appearance	Clear	
Specific gravity	1.025	1 - 1.03

Chemical Examination

Reaction (pH)	Acidic
Proteins	Absent
Glucose	Absent
Ketone Bodies	Absent
Bile Salts	Absent
Bile Pigments	Absent
Urobilinogen	Normal

Microscopic Examination

Pus Cells	2 - 3	/hpf
Epithelial Cells	4 - 5	/hpf
RBC	Absent	/hpf
Casts	Absent	
Crystals	Absent	

SOT

Dr. Simi Athavale
 MBBS, (DCP) CONSULTANT PATHOLOGIST (Reg. No. 84648)

End Of Report



NOTE : *A (Abnormal), *C (Abnormal & Critical)

Report Generated by: Niramby Solutions





Registration Date : 25/03/2023
 Patient Name : MRS KEDARI GEETA
 Age / Gender : 59 Yrs / Female
 Reference (Dr.) : ALOHA LIFESTYLE REVERSAL STUDIO
 Sample Collected : From Ldr Clinics Llp (Aloha Lifestyle Reversal Studio)

Patient ID No. : 1079088
 Reg Date/Time : 25-03-2023 02:34pm
 Sample Coll.Date/Time : 25-03-2023 02:34pm
 Report Date/Time : 25-03-2023 03:41pm

T3 (TOTAL), T4 (TOTAL) & TSH

Investigation	Result	Units	Reference Range
T3 (Total), Serum (Method: CLIA)	: 1.17	ng/mL	0.70 - 2.04 Pregnancy: 1st Trimester: 0.81 - 1.99 2nd Trimester: 1.00 - 2.60 3rd Trimester: 1.00 - 2.60
T4 (Total), Serum (Method: CLIA)	: 10.30	ug/dL	5.5 - 12.5
Ultra TSH, Serum (Method: ECLIA/CLIA)	: 4.661	uIU/mL	0.35 - 5.50 Pregnancy: 1st Trimester: 0.10 - 2.50 2nd Trimester: 0.20 - 3.00 3rd Trimester: 0.30 - 3.00

NOTE :

- 1) The TSH levels are subject to diurnal/circadian variation, reaching to peak levels between 2-4 a.m. and at a minimum between 6-10 p.m. The variation is to the order of 50%, hence the time when sample is collected has influence on the levels of TSH.
- 2) Many substances produced in central nervous system, even in healthy euthyroid individuals, may enhance or suppress TSH production in addition to the feedback effect of thyroid hormone.
- 3) Further more although TSH levels rise and fall in response to changes in the concentration of Free T4, individuals appear to have their own setpoints and factor such as race and age also contribute to variability in TSH levels.
- 4) Alterations of normal pituitary response are also common in patients with a variety of illnesses which can affect the levels of TSH.
- 5) Inter-assay variations are possible on different immunoassay platforms.

CLINICAL USE:

- 1) Diagnose Hypothyroidism and Hyperthyroidism.
- 2) Monitor T4 replacement or T4 suppressive therapy.
- 3) Quantify TSH levels in the subnormal range.
- 4) Increased levels of TSH are found in Primary hypothyroidism, Subclinical hypothyroidism, TSH dependent Hyperthyroidism, Thyroid hormone resistance.
- 5) Decreased levels of TSH are found in Grave's disease, Autoimmune thyroid hormone secretion, TSH deficiency.

(R = Rechecked, H = High, L = Low.)

-End Of Report-

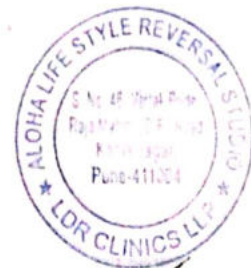

Dr.Saurabh Gujrathi
M.D.(Path.)

Dr.Ashish N. Dhande
M.D.(Path.)

Dr.Nitin L. Dhande
M.D.(Path.)

Print.Date : 25/03/2023 03:52PM

Test processed at "Dhande Pathlab Diagnostics Pvt.Ltd." Pune



Patient Name: Geeta Kedari

Age: 54 Yrs/Female

Ref By: -Insurance

Date: 25/03/2023

RADIOGRAPH OF CHEST – PA VIEW

Observation : Both the lungs are clear and the hila appear normal.
No obvious parenchymal lung lesion seen in either side.
Both costophrenic angles are clear.
Cardio-aortic silhouette has normal appearance.
No obvious bony abnormalities seen.

Impression : No significant abnormality noted.



Dr. Punya J
MBBS,MD(RADIO-DIAG) Consultant Radiologist
Reg No.2022/05/1131



KEDARI, GEETA,
Sex: Female
DOB: 08/09/1968
ID: PAT000282

Acq. Date: 03/25/2023
Acq. Time: 10:21:22 PM
Exp. Index: 1772

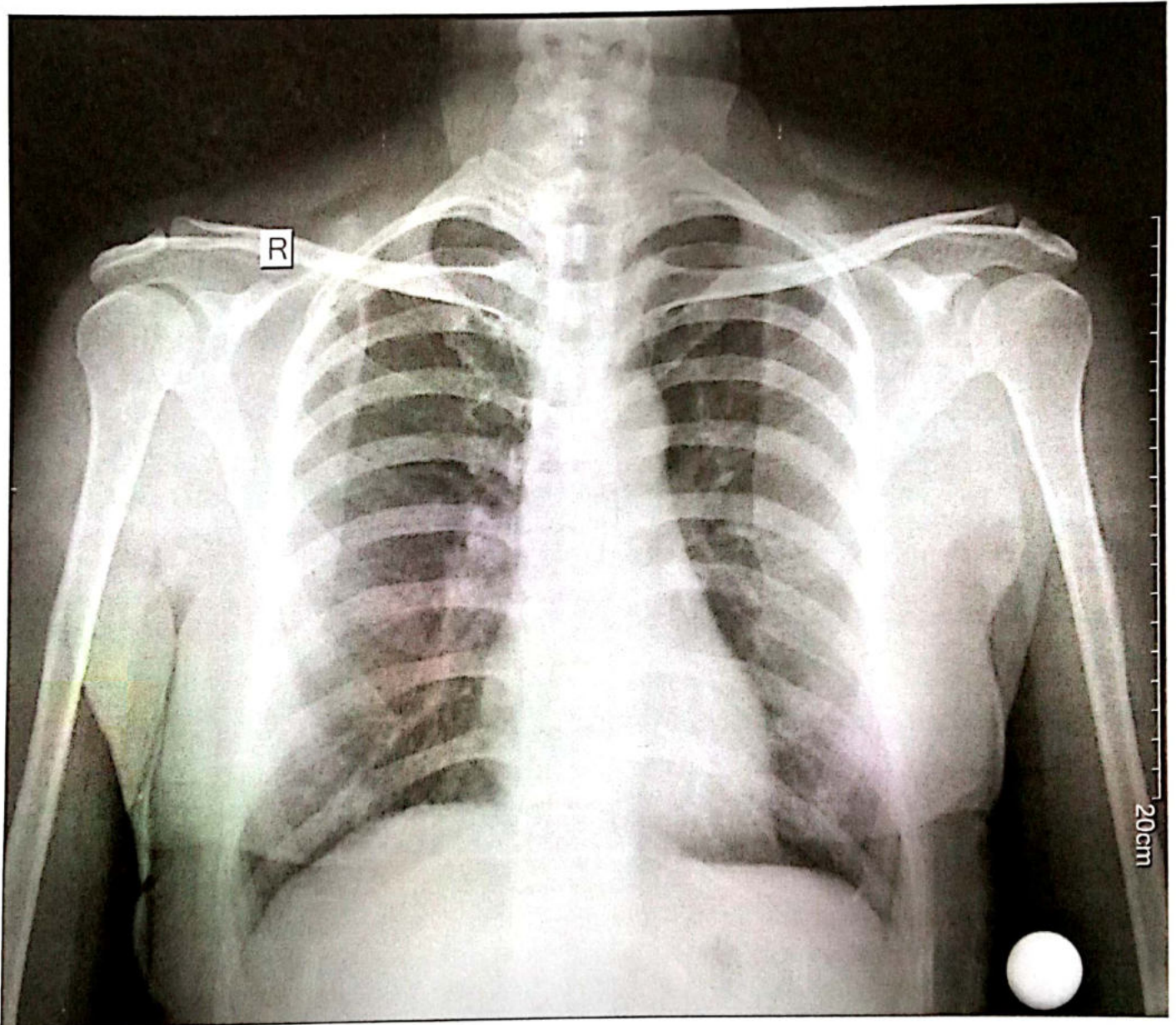

CHEST
PA
VV: 4098, L: 2048
Tech ID: adrnln

Scale: 0.0
Carestream Health R&D Hospital

Patient Name : GEETA KEDARI

Ref.Doctor: RITUPARNA SHINDE

Age: 54/FEMALE

Date: 25-03-2023

2D ECHOCARDIOGRAPHY / DOPPLER REPORT

Parameter	Value	Parameter	Value
LA	32 mm	LVPWd	12mm
AO	28 mm	LVIDs	25 mm
IVSd	12mm	LVEF	60%
LVIDd	44mm	IVC	Normal

LEFT VENTRICLE : Mild concentric LVH
 Normal LV systolic function. LVEF =60%
 No RWMA.
 Normal diastolic function.

AV VALVES: Mitral valve normal structure,
 Acceptable gradients across Mitral valves and Tricuspid Valves.
 Tricuspid valve regurgitation gradient is normal.
 Estimated PA pressure is Normal.

SL VALVES : Acceptable gradients across Aortic Valve and pulmonary valves.

No Pericardial effusion, thrombus, Vegetation

IVC: IVC not dialated and shows near total collapse.
 Normal RA Pressure.

IMPRESSION : Mild concentric LVH
 Normal LV systolic function. LVEF =60%
 No RWMA.
 Normal diastolic function.

DR. RITUPARNA S. SHINDE
 MD, DM3 (Cardiology)
 Interventional Cardiology
 Reg.No. 2000/02/0005

Dr. Rituparna S. Shinde
 MD DNB (Cardiology) FACC FSCAI (USA) FESC FISE





ID : 0798

Name: Mrs. Geeta

Geeta



Sex : F

Age : 54



HR : 73 bpm

R-R : 814 ms

P-R : 140 ms

QRS : 101 ms

QT/QTc : 400/442 ms

P/QRS/T : -8/70/57

RV5/SV1 : 2.280/1.200 mV

RV5+SV1 : 3.480 mV

— Sinus Rhythm

— T Abnormality (Flat T)



Unconfirmed report

Verified by: _____



REG NO. 200/1002

CONSULTING PHYSICIAN

MBBS (M) N B

Dr. Ashwini S. Joshi



ALOHA LIFESTYLE REVERSAL STUDIO

S. No. 46, Vartak Pride, Raja Mantri Road, (D. P. Road) Karvenagar, Pune 411004

Contact No. : 9422334422 / 020 25449202

ELECTROCARDIOGRAM

Date : 25 / 3 / 20 23

Name : Greeta Kedari

Age : 54 Sex : F

B.P. : 160/90

P : 92

S : 98

Reg. No. _____

Wt. : _____

Consultant : _____

IMPRESSION : _____

NOTE : XEROX ECG FOR LONG TERM RECORD

Patient Name: Mrs Kedari Geeta Sambhaji

Age: 54 yrs/ Female.

Ref By:

Date: 25 .03. 2023.

ULTRASOUND EXAMINATION OF ABDOMEN AND PELVIS

Liver is normal size and echotexture. No focal mass. Hepatic and portal veins are normal.

Gall Bladder is well distended. Its walls are thin. No intrinsic pathology. CBD is unremarkable. No intrahepatic biliary dilatation.

Pancreatic head appears normal. Body and tail of pancreas obscured by gas shadow.

Spleen is normal in size and texture.

Both kidneys are normal in size and texture. Corticomedullary differentiation is intact. No hydronephrosis/calculus is seen.

RK: 10.3 cm

LK: 10.5 cm

Visualized bowel loops are normal in calibre and peristalsis. No ascites. No obvious enlarged nodes.

Urinary Bladder is distended. Its walls are thin. No intrinsic pathology seen.

Uterus is normal in size and is retroflexed. No focal mass seen. Endometrial thickness is 4 mm. Both ovaries are normal in size and texture. No adnexal mass seen.

Impression:

No significant abnormality in abdomen and pelvis.



Dr. Punya J

MBBS, MD(RADIO-DIAG)CONSULTANT RADIOLOGIST

Reg No. 2022/05/1131



Medical Certificate

1. Name (in Full): *Geeta Sambhaji Kedari.*
2. Age: *54 years.*
3. Is general appearance healthy? *Yes.* B.P. = *138/90 mmHg*; pulse = *80/min*
SpO₂ = *97%.*
4. Are there any symptoms or signs suggesting abnormality? Or disease of the respiratory system? *No.*
5. Any sign of Skin diseases. *No.*
6. Any Sign of infectious diseases. *No.*
7. Observations – Blood Test
 - Urine Test
 - X ray Chest *Normal.*
8. Ophthal check up *Normal.*
- 9 Audiometry *within normal limits.*
Rinne's and weber's test normal.
- 10 Fitness *fit*

I declare that the person examined signed in the space marked below is fit.



Signature of the
person examined

Signature of the
Medical Examiner



Date: *25/3/2023*

Name of the
Medical Examiner

Dr. Ashwini S. Joshi
MBBS, DNB (ME)
CONSULTING PHYSICIAN
REG. NO. 200183

