



Rama Krishna Multispeciality Hospital

257-A, TALWANDI, KOTA (RAJ.) ☎ : 0744-2433111, M.9414227325
www.bestladydoctor.com | E-mail : rxkota@gmail.com

Harish

9/7/23

DOB - 6/5/1992

Mob 9571378363

Reg P-86

BP-120/80

Ht 163

wt - 85 kg

DM 32

SPU - 96%

Chest I 100 cm

Sp 95%

Abd - 102 cm

Dent stand 72

ENT - demoplasia

Vs 6/6

Dr. Raju

Dr. Isha Bhatnagar
MD, DNB, MCh, FRCR
Raj. No. 20382

भारत सरकार
 Health and Family Welfare Department



हानन कुमर राठी
 Hanan Kaur Rathi

जन्म वर्ष / Year of Birth : 1992
 लिंग / Sex

9782 9103 0383



साधारण - आम आदमी का अधिकार

डॉ. विश्व भागव
 एम.बी.बी.एस.
 रामाकृष्णा हॉस्पिटल
 रजि. नं 20382

आरोग्य सेवा विभाग
 Health and Family Welfare Department

सं. 101/2019-2020
 दि. 10/05/2019

आरोग्य सेवा विभाग
 Health and Family Welfare Department

सं. 101/2019-2020
 दि. 10/05/2019

आरोग्य सेवा विभाग
 Health and Family Welfare Department

सं. 101/2019-2020
 दि. 10/05/2019





GOOD HEALTH LAB

RAMAKRISHNA HOSPITAL

(UNIT OF DR. L.K. BHARGAVA & SONS HUF)

257-A, Sheela Chaudhary Road, Talwandi, KOTA-5 (Ra.)



Patient Report			
Name: HARISH KUMAR	Gender: Male	PID: 24	Sample Mode: Whole Blood
Age: 31 Years		Sequence ID: 202307090026	
Dr. Name: DR YASHI			

Run Date: 09/07/2023

Printed ON: 09/07/2023 04:37:42 pm

Parameter	Result	Flags	Units	Limits
WBC	10.2	H	$\times 10^3 / \mu\text{L}$	4-10
LYMP#	2.8		$\times 10^3 / \mu\text{L}$	1-5
MID#	1.1		$\times 10^3 / \mu\text{L}$	0.1-1.5
GRAN#	6.2		$\times 10^3 / \mu\text{L}$	2-7
LYMP%	27.7		%	20-40
MID%	11.6		%	3-15
GRAN%	60.7	H	%	40-60
RBC	4.88		$\times 10^6 / \mu\text{L}$	4.5-5.5
HGB	15.3		g/dL	13-17
HCT	40.4	L	%	40.7-50.3
MCV	82.7	L	fL	83-103
MCH	31.3		pg	27-32
MCHC	37.8	H	g/dL	31.5-34.5
RDW-CV	17.5	H	%	11.6-15.4
RDW-SD	48.3	H	fL	39-46
PLT	230		$\times 10^3 / \mu\text{L}$	150-410
MPV	9.9		fL	5.9-12.3
PCT	0.227		%	0.22-0.44
PDW	16.6		%	8.3-25
PLCR	45.5	H	%	16.3-36.3
PLCC	104.6		$\times 10^3 / \mu\text{L}$..

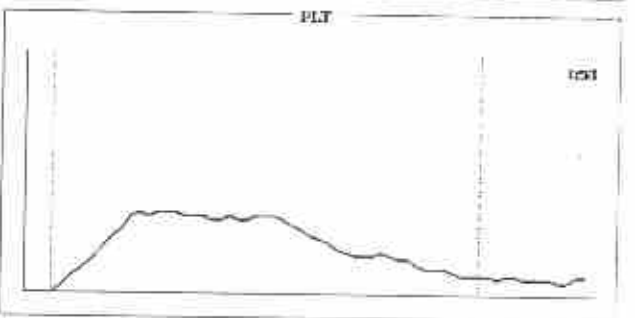
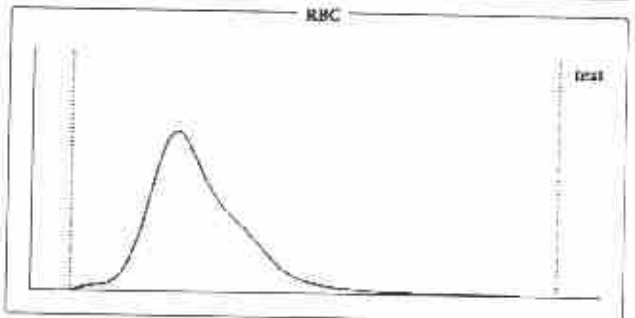
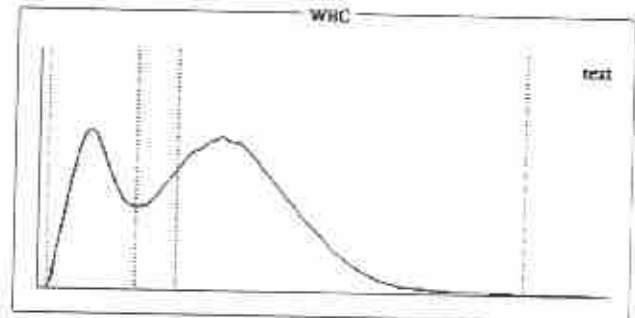

Histogram Flags:

?Atypical lymphocytes, ?Monocytosis, ?Leukocytosis, ?Microcytosis, ?Hemolytic Anemia, ?Anisocytosis, ?Iron Deficiency Anemia

Comments:

Signature of Technician

Dr. Preeti Pathak
MD (Pathology)
Reg. No: 24703/15880

Conditions of Reporting:

We use best of the kits from international Market & the quality control is done by putting up Fresh standard/Control with each running.
The reported result are for information and for interpretation of the Referring Doctor only.
Result of card test are limited by time of Reading the card.
Results of tests may vary from laboratory to laboratory and also in some parameters time to time for the same patient.

Signature of Pathologist

Tel 0744-3562955,

Mob.: For Lab Report - 9414227325, 9610209797

E-mail : rxkota@gmail.com



GOOD HEALTH LAB

RAMAKRISHNA HOSPITAL

(UNIT OF DR. L.K. BHARGAVA & SONS HUF)



PATIENT'S NAME: **HARISH KUMAR RATHOR** 257-A, Sheela Chaudhary Road, Talwandi, KOTA-5 (Raj.)

LAB NO. : 0179

AGE/SEX : 31 Years/Male

REF. BY : Dr. YASH BHARGAVA

DATE : 09/07/2023

BIO-CHEMISTRY

Test Name	Test Results	Normal Range
Blood Sugar Fasting	76.00 mg/dL	70.00-110.00 mg/dL
Blood Sugar PP 2 Hours	92.00 mg/dL	75.00-140.00 mg/dL
Serum Total Protein A/G Ratio		
Total Proteins	7.40 g/dL	6.0-8.5
Albumin	4.20 g/dL	3.4-5.0
Globulin	3.20 g/dL	2.3-3.5
A/G Ratio	1.31:1	1.0-2.3
Serum for Gamma Glutamyl Transferase	30.00 U/L	9.00-52.00 U/L
Serum Alkaline Phosphatase	152.00 IU/L	0.00-270.00 IU/L
URIC ACID	4.9 mg/dl	2.3 - 6.1 (Female) 3.6 - 8.2 (Male)
Aspartate-Aminotransferase (AST/SGOT)	17.00 IU/L	0.00-38.00 IU/L
Alanine-Aminotransferase (ALT/SGPT)	14.00 IU/L	0.00-40.00 IU/L
BUN	19.00 mg/dL	15.00-45.00 mg/dL
Creatinine	0.76 mg/dL	0.70-1.30 mg/dL
Serum Bilirubin		

Test Interval	Test Value	Unit	Typical Reference
Total Bilirubin	0.70	mg/dL	0.0 - 1.0
Direct Bilirubin	0.10	mg/dL	0.0 - 0.25
Indirect Bilirubin	0.60	mg/dL	0.2 - 1.0

Signature of Technician

Conditions of Reporting :

We use best of the kits from international Market & the quality control is done by putting up Fresh standard/Control with each running.
The reported result are for information and for interpretation of the Referring Doctor only.
Result of card test are limited by time of Reading this card.
Results of tests may vary from laboratory to laboratory and also in some parameters time to time for the same patient.

Dr. Preeti Pathak
(MD Pathology)
Reg. No. - 24703/15880

Dr. Preeti Pathak, MD. (Path.)
Reg. 24703/15880

Signature of Pathologist

Tel 0744-3562955,

Mob.: For Lab Report - 9414227325, 9610209797

E-mail : rxkota@gmail.com



GOOD HEALTH LAB RAMAKRISHNA HOSPITAL

(UNIT OF DR. L.K. BHARGAVA & SONS HUF)



PATIENT'S NAME: **HARISH KUMAR RATHOR** 257-A, Sheela Chaudhary Road, Talwandi, KOTA-5 (Raj.)

LAB NO. : 0179

AGE/SEX : 31 Years/Male

REF. BY : Dr. YASH BHARGAVA

DATE : 09/07/2023

CHEMILUMINESCENCE BY CENTAUR CP

TEST	OBSERVED VALUE	NORMAL RANGE
Tri Iodothyronine (T3)	1.07 ng/ml	0.60-1.81 ng/ml
Total Thyronine (T4)	8.1 ug/dl	3.20-12.6 ug/dl
Thyroid Stimulating Hormone (TSH)	1.63 uIU/ml	Adults: 0.5 - 5.50 uIU/ml 1- 30 days : 0.52 - 16.00 1mo - 5yrs: 0.46 - 8.10 6 - 18 yrs : 0.36 - 6.00

SUMMARY:

T3 & T4 : Primary malfunction of the thyroid gland may result in excessive (hyper) or below normal (hypo) release of

T3 & T4. Disease in any portion of the thyroid - pituitary-hypothalamus system may influence the levels of

T3 & T4.

T4 levels are sensitive and superior indicator of hypothyroidism.

T3 levels better define hyperthyroidism, is an excellent indicator of the ability of thyroid to respond

to both

stimulatory and suppressive tests.

TSH : Circulating TSH levels are important in evaluating thyroid function. TSH is used in the differential diagnosis

of primary (thyroid) from secondary (pituitary) and tertiary (hypothalamus) hypothyroidism. In primary

hypothyroidism, TSH levels are elevated, while in secondary and tertiary hypothyroidism, TSH

levels are low.

In primary hyperthyroidism, T3 & T4 levels are elevated and low or undetectable TSH.

Signature of Technician

Conditions of Reporting :

We use best of the kits from international Market & the quality control is done by putting up Fresh standard/Control with each running.
The reported result are for information and for interpretation of the Referring Doctor only.
Result of card test are limited by time of Reading the card.
Results of tests may vary from laboratory to laboratory and also in some parameters time to time for the same patient.

Dr. Preeti Pathak
MD (Pathology)
Reg. No. - 24703/15880
Reg. 24703/15880

Signature of Pathologist

Tel 0744-3562955,

Mob.: For Lab Report - 9414227325, 9610209797

E-mail : rxkota@gmail.com



GOOD HEALTH LAB RAMAKRISHNA HOSPITAL

(UNIT OF DR. L.K. BHARGAVA & SONS HUF)



PATIENT'S NAME: **HARISH KUMAR PATHAK** 257-A, Sheela Chaudhary Road, Talwandi, KOTA-5 (Raj.)

LAB NO. : 0179

AGE/SEX : 31 Years/Male

REF. BY : Dr. YASH BHARGAVA

DATE : 09/07/2023

HAEMATOLOGY

Test Name	Test Results	Normal Range
ESR	8 MM in 1st hr.	0-20 MM in 1st hr.

OTHER

Glycosylated Hb (HbA1C)

TEST	VALUE	REFERENCE VALUE
HBA1C	5.5 %	Excellent Control < 5.5% Good Control : 5.5 to 7.00% Fair Control : 7.00 to 8.00% Poor Control : > 8.0 %

NOTE :-

HbA1C is done on the spot with the latest Nycocard Reader 2, a test based on spectral reflectance. The assay used here is boronate affinity. Remember, the HbA1C is not the same as the glucose level. It is far superior to the blood glucose reading & it gives an average reading for the past 8-12 weeks.

Signature of Technician

Conditions of Reporting :

We use best of the kits from international Market & the quality control is done by putting up Fresh standard/Control with each running.
The reported result are for information and for interpretation of the Referring Doctor only.
Result of card test are limited by time of Reading the card.
Results of tests may vary from laboratory to laboratory and also in some parameters time to time for the same patient.

Dr. Preeti Pathak
MD (Pathology)

Reg. No. 24703/15880
Dr. Preeti Pathak, MD. (Path.)
Reg. 24703/15880

Signature of Pathologist

Tel 0744-3562955,

Mob.: For Lab Report - 9414227325, 9610209797

E-mail : rxkota@gmail.com



GOOD HEALTH LAB

RAMAKRISHNA HOSPITAL

(UNIT OF DR. L.K. BHARGAVA & SONS HUF)



PATIENT'S NAME: **HARISH KUMAR RATHOR** 257-A, Sheela Chaudhary Road, Talwandi, KOTA-5 (Raj.)

LAB NO. : 0179

AGE/SEX : 31 Years/Male

REF. BY : Dr. YASH BHARGAVA

DATE : 09/07/2023

HAEMATOLOGY

Test Name	Test Results	Normal Range
Blood Group Rh Factor TEST	RESULT	

BLOOD GROUP = "O"

Rh FACTOR = NEGATIVE

ORGAN PANEL

Lipid Profile

TEST	TEST VALUE	UNIT	NORMAL VALUE
Serum Cholesterol	181.0	mg/dL	130-200 mg%
Triglyceride	103.0	mg/dL	Up to 150 mg%
HDL Cholesterol	44.0	mg/dL	30-70 mg%
LDL Cholesterol	114.0	mg/dL	Up to 150 mg%
VLDL Cholesterol	23.0	mg/dL	Up to 80 mg %

Signature of Technician

Conditions of Reporting :

We use best of the kits from international Market & the quality control is done by putting up Fresh standard/Control with each running.
The reported result are for information and for interpretation of the Referring Doctor only.
Result of card test are limited by time of Reading the card.
Results of tests may vary from laboratory to laboratory and also in some parameters time to time for the same patient.

Dr. Preeti Pathak
MD (Pathology)
Reg. No. - 24703/15880
Dr. Preeti Pathak, MD. (Path.)
Reg. 24703/15880

Signature of Pathologist

Tel 0744-3562955,

Mob.: For Lab Report - 9414227325, 9610209797

E-mail : rxkota@gmail.com



GOOD HEALTH LAB RAMAKRISHNA HOSPITAL



(UNIT OF DR. L.K. BHARGAVA & SONS HUF)

257-A, Sheela Chaudhary Road, Talwandi, KOTA-6 (Raj.)

PATIENT'S NAME: **HARISH KUMAR RATHOR**

AGE/SEX : 31 Years/Male

LAB NO. : 0179

DATE : 09/07/2023

REF. BY : Dr. YASH BHARGAVA

RADIO-DIAGNOSIS

X-RAY CHEST PA VIEW

1. Both the lung fields are clear. Bronchovascular markings are within normal limits.
2. Both the hilar shadows are of normal size and shape, density.
3. Heart shadows appears central, normal in size and shape.
4. Trachea is in midline.
5. Both the domes of diaphragm are clear and sharp.
6. Both the C.P. angles are clear.
7. Bony cage and soft tissue shadows are normal.

IMPRESSION : Normal chest radiograph.

=====

Yash
बल्लभ राठोर
M.B.B.S., D.M.B.

Signature of Technician

Conditions of Reporting :

We use best of the kits from international Market & the quality control is done by putting up Fresh standard/Control with each running.
The reported result are for information and for interpretation of the Referring Doctor only.
Result of card test are limited by time of Reading the card.
Results of tests may vary from laboratory to laboratory and also in some parameters time to time for the same patient.

Dr. Preeti Pathak, MD. (Path.)
Reg. 24703/15880

Signature of Pathologist

Tel 0744-3562955.

Mob.: For Lab Report - 9414227325, 9610209797

E-mail : rxkota@gmail.com



GOOD HEALTH LAB RAMAKRISHNA HOSPITAL

(UNIT OF DR. L.K. BHARGAVA & SONS HUF)



257-A, Sheela Chaudhary Road, Talwandi, KOTA-5 (Raj.)

PATIENT'S NAME: **HARISH KUMAR RATHOR**

AGE/SEX : 31 Years/Male

LAB NO. : 0179

DATE : 09/07/2023

REF. BY : Dr. YASH BHARGAVA

CLINICAL PATHOLOGY

Urine-Routine Examination

PHYSICAL & CHEMICAL

REFERENCE VALUE

Colour	: Pale Yellow	
Apperance	: Clear	Clear
Reaction (pH)	: 5.9	4.5 - 6.5
Sp. Gravity	: 1.017	1.000 - 1.035
Albumin	: Nil	Negative
Glucose	: Nil	Negative

MICROSCOPIC

RBC	: Absent	1-2 /HPF
WBC	: Absent	1-2 /HPF
Epit.Cells	: Absent	1-2 /HPF
Crystals	: Nil	
Cast	: Nil	
Other	: Nil	

Dr. Preeti Pathak
MD (Pathology)
Reg. No. - 24703/15880

Signature of Technician

Conditions of Reporting :

We use best of the kits from international Market & the quality control is done by putting up Fresh standard/Control with each running.
The reported result are for information and for interpretation of the Referring Doctor only.
Result of card test are limited by time of Reading the card.
Results of tests may vary from laboratory to laboratory and also in some parameters time to time for the same patient.

Dr. Preeti Pathak, MD. (Path.)
Reg. 24703/15880

Signature of Pathologist

Tel 0744-3562955,

Mob.: For Lab Report - 9414227325, 9610209797

E-mail : rxkota@gmail.com



GOOD HEALTH LAB RAMAKRISHNA HOSPITAL

(UNIT OF DR. L.K. BHARGAVA & SONS HUF)



257-A, Sheela Chaudhary Road, Talwandi, KOTA-5 (Raj.)

PATIENT'S NAME: **HARISH KUMAR RATHOR**

LAB NO. : 0179

AGE/SEX : 31 Years/Male

REF. BY : Dr. YASH BHARGAVA

DATE : 09/07/2023

ULTRA SONOGRAPHY

SONOGRAPHY FOR WHOLE ABDOMEN

LIVER: Appear normal in size, Non-tender with smooth & regular contour. Parenchymal echopattern appears homogeneous. The IHBR & hepatic vein radicals are not dilated. No evidence of focal echopoor / echorich lesion. Portal vein diameter is normal 10 mm. CBD diameter normal 03 mm.

GALL BLADDER: Gall bladder is physiologically distended & normal in size, shape & contour. Walls are smooth & regular with normal thickness. There is no evidence of cholelithiasis. The Murphy's sign is negative.

PANCREAS: Normal in size, shape, contour. There is no evidence of focal lesion. Pancreatic duct is not dilated. Pancreatic substance show homogeneous parenchymal echopattern. Paraortic lymph nodes & SMA appear normal.

SPLEEN: Normal in size & echopattern. Vessels seen in splenic hilum are not dilated.

KIDNEYS: Appear normal in size, shape, position, contour, cortical echogenicity & pelvicalyceal system. The corticomedullary demarkation is fair & ratio appears normal. There is no evidence of hydronephrosis, Nephrolithiasis.

Size right kidney 101 mm. X 78 mm.

Size left kidney 102 mm. X 79 mm.

Signature of Technician

Conditions of Reporting :

We use best of the kits from international Market & the quality control is done by putting up Fresh standard/Control with each running. The reported result are for information and for interpretation of the Referring Doctor only. Result of card test are limited by time of Reading the card. Results of tests may vary from laboratory to laboratory and also in some parameters time to time for the same patient.

Dr. Preeti Pathak, MD. (Path.)
Reg. 24703/15880

Signature of Pathologist

Tel 0744-3562955,

Mob.: For Lab Report - 9414227325, 9610209797

E-mail : rxkota@gmail.com



GOOD HEALTH LAB RAMAKRISHNA HOSPITAL

(UNIT OF DR. L. K. BHARGAVA & SONS HUF)



PATIENT'S NAME: ~~HARISH KUMAR RATHOR~~ 257-A, Sheela Chaudhary Road, Talwandi, KOTA-5 (Ra.)

LAB NO. : 0179

AGE/SEX : 31 Years/Male

REF. BY : Dr. YASH BHARGAVA

DATE : 09/07/2023

URI.BLADDER: Bladder walls are smooth & normal in thickness. There is No evidence of mass / stone in the lumen. Bladder capacity appears normal & postvoid Residual volume not significant.

PROSTATE: Normal in shape, contour & parenchymal echogenicity. Its capsule is intact and there is no evidence of focal lesion. Size 23 X 26 X 23 mm. Volume 11 gms.

SPECIFIC: No evidence of retroperitoneal mass/free fluid in peritoneal cavity.

IMPRESSION: Ultrasonographic findings are s/o of normal study.

M. Shyama

डॉ. मॉनिका भार्गव
एम.बी.बी.एस. एम.डी.
रामाकृष्ण हॉस्पिटल
प्रजि. नं. 006311 / 22544

Signature of Technician

Conditions of Reporting :

We use best of the kits from International Market & the quality control is done by putting up Fresh standard/Control with each running.
The reported result are for information and for interpretation of the Referring Doctor only.
Result of card test are limited by time of Reading the card.
Results of tests may vary from laboratory to laboratory and also in some parameters time to time for the same patient.

Dr. Preeti Pathak, MD. (Path.)
Reg. 24703/15880

Signature of Pathologist

Tel 0744-3562955,

Mob.: For Lab Report - 9414227325, 9610209797

E-mail : rxkota@gmail.com



Z-2468 / NARISH KUNAR KATHOR / 31 YRS / W / 153 CMS / 85 KG Date: 09-JUL-2023 Refd By: DR MONIKA Examined By:

Stage	Time	Duration	Speed(mph)	Elevation	METs	Rate	% THR	BP	HR	rVC	Comments
Supine	06:07	0:07	00.0	00.0	01.0	115	63%	-	000	00	
Standing	06:41	0:34	00.0	00.0	01.0	119	65%	-	000	00	
IV	01:14	0:33	00.0	00.0	01.0	115	61%	-	000	00	
Warmup LP	02:07	0:53	00.0	00.0	01.0	115	61%	-	000	00	
FixedStart	02:21	0:14	01.0	00.0	01.0	132	70%	-	000	00	
ERUCD Stage 1	05:21	3:00	01.7	10.0	04.7	186	82%	128/86	192	00	
ERUCD Stage 2	08:21	3:00	02.6	12.0	07.1	172	81%	134/90	230	00	
ERUCD Stage 3	11:21	3:00	03.4	14.0	10.2	192	102%	144/92	276	00	
FRAXES	11:25	0:04	01.1	00.0	10.3	195	103%	144/92	280	00	
Recovery	12:25	1:00	01.1	00.0	04.3	174	82%	150/94	261	00	
Recovery	13:25	2:00	00.0	00.0	01.0	150	79%	150/94	225	00	
Recovery	14:25	3:00	00.0	00.0	01.0	162	75%	134/90	190	00	
Recovery	15:25	4:00	00.0	00.0	01.9	133	70%	130/88	172	00	
Recovery	16:26	5:00	00.0	00.0	01.0	136	72%	128/86	174	00	
Recovery	17:10	5:45	00.0	00.0	01.0	131	69%	128/86	167	00	

FINDINGS

Exercise Time: 09:04
 Max HR Attained: 195 (Just 100% of Target 199)
 Max BP Attained: 150/94
 Max Workload Attained: 10.3 Good response to increased stress
 Test End Reasons: Test Complete, Heart Rate Achieved

DR MONIKA
 DR VASU BHARGAVA

DR VASU BHARGAVA

Date: 15-Jul-2023 17:52:44 Sat
4X 96.0ms P:0.12 s

NETS: 131/119 bpm 85% of HR3
HR: 119 bpm
Calculated Resonance BLD O2 Sat: 95.1%
O2 Sat: 95.1%
HR: 119

External: 00:00 0.0 rpm 0.0%
25mm/sec: 1.0cm/mV

V2 0.8

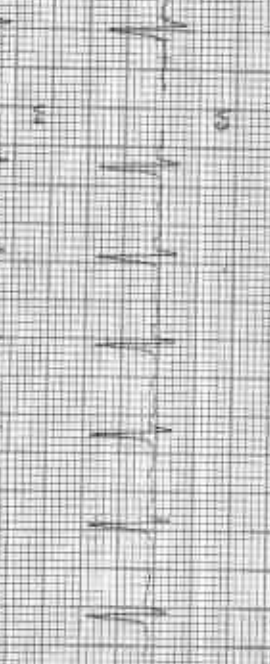
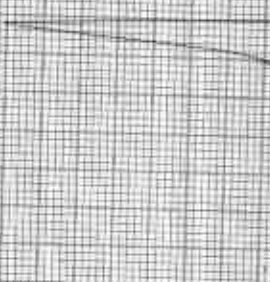

III aVF V1 V2 V3 V4

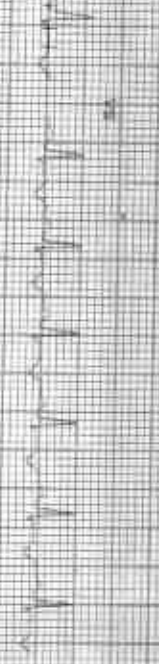

aVR aVL V2 V3 V4 V5

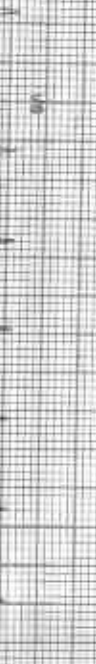

aVR aVL V2 V3 V4 V5

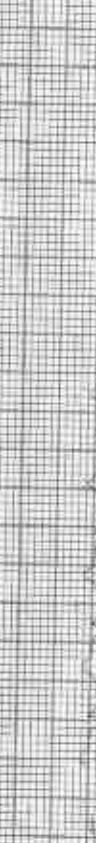

212469 / HARISH KUMAR RATHOR / 31 Yrs / M / 163 Cms / 85 Kg / HR 119

BRUCE: Standing(0:34)

ADHPL

Date: 09-Jul-2008 12:52 AM
4X 30 ms Paper 1
HE 1.5 1.0 1.5 bpm 53% of HR 95

Comparison: BLD ON HOLD GM-4FC-0.00-HELF 35 TH

ECG Time: 00:00 9:07pm 9:08
25 mm/sec 1.0 cm/mV

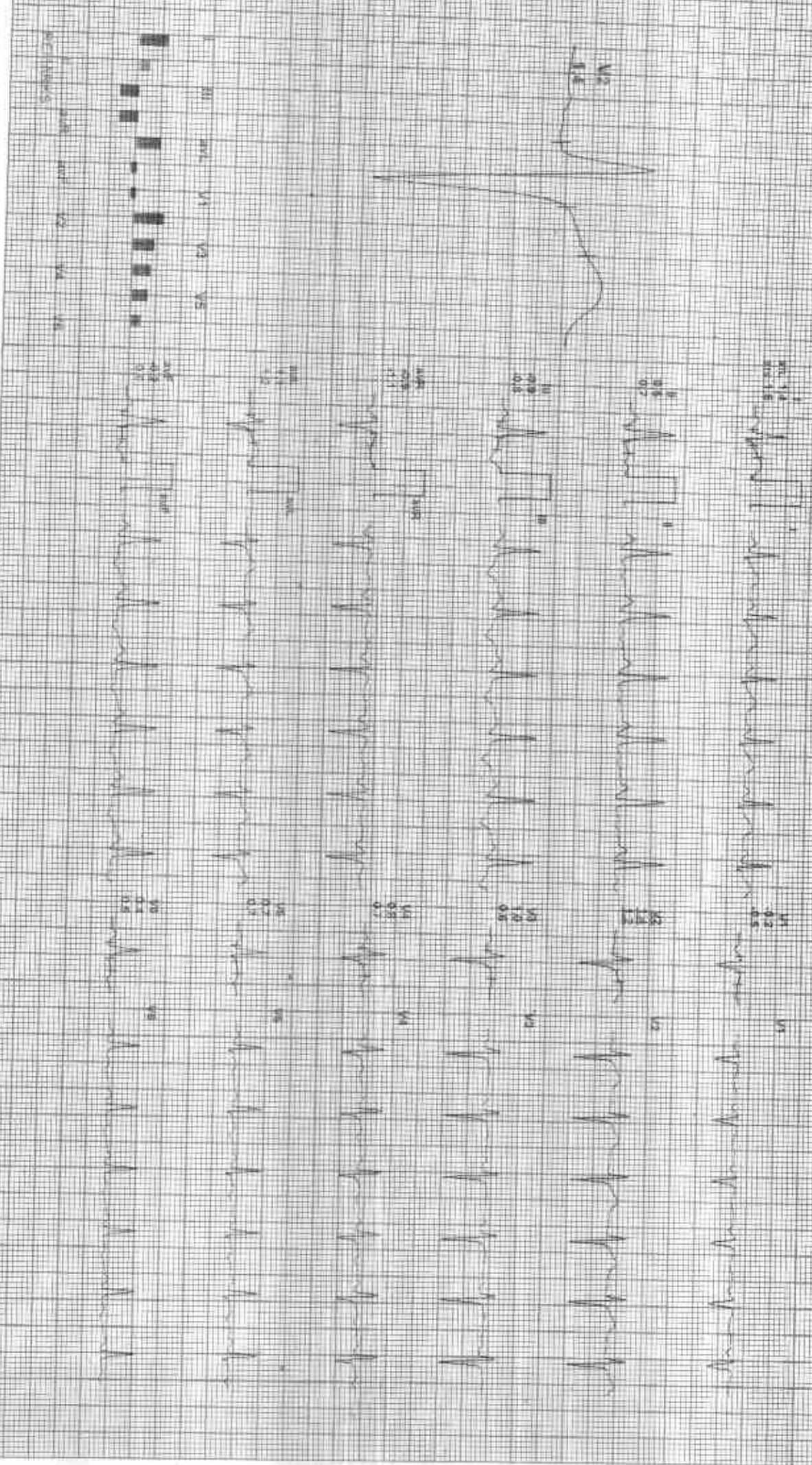

212409 / HARISH KUMAR RATHOR / 31 Yrs / M / 163 Cms / 85 Kg / HR : 115

BRUCE:HV(0:33)

Date: 04/01/2015 12:52:44 PM METS: 107.14 bpm 89% of HR Bp: 110/70 mmHg Patient's Name: BRUCE:HV(0:33) HT: 163 CM WT: 85 KG

EXTRN: 04/01/2015 08:00:00
Sensitivity: 1.00mV

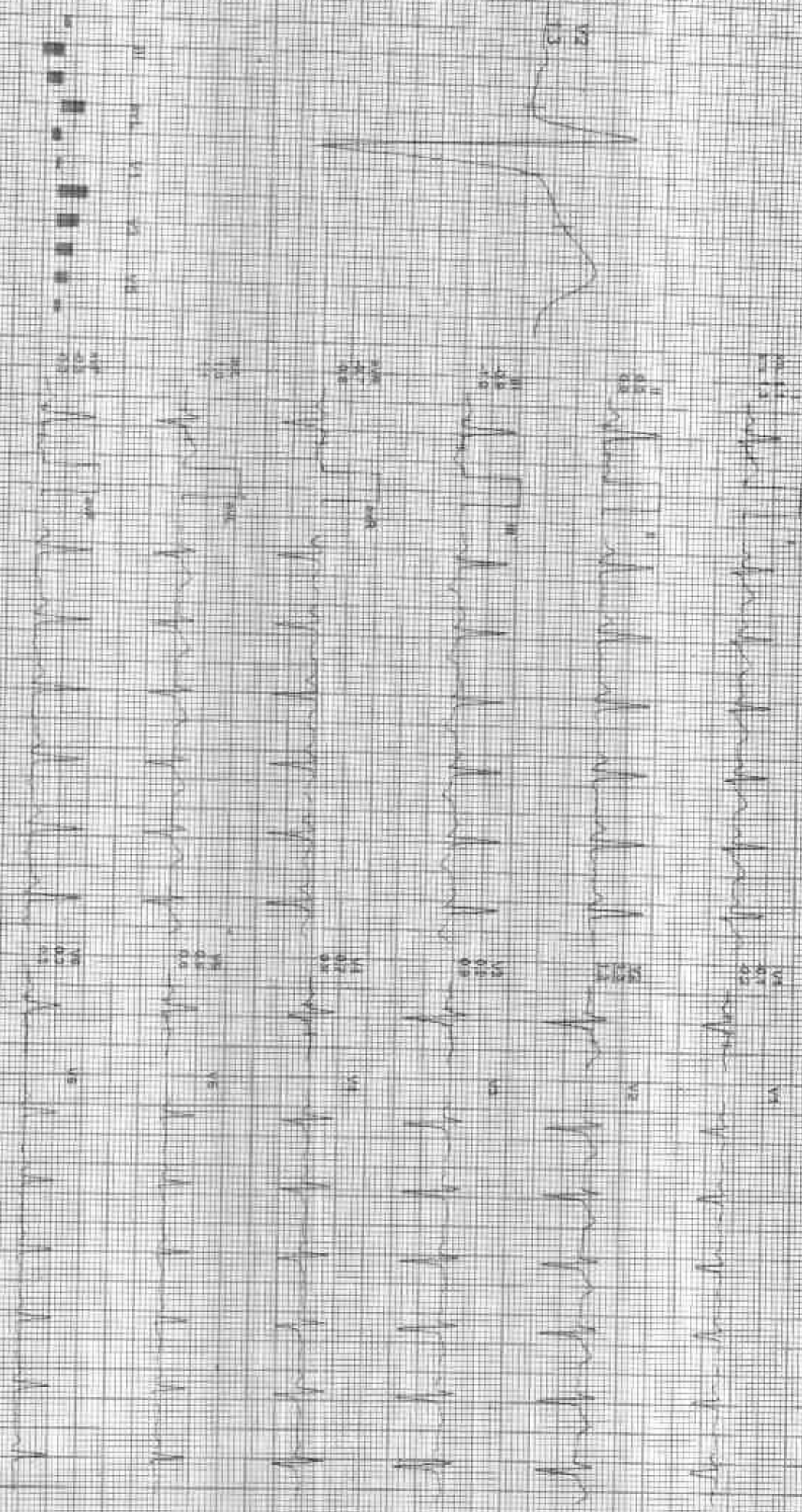

ECG
I II III
aVR aVL aVF
V1 V2 V3
V4 V5 V6

153
10/12

Date: 08-Jul-2023 12:52:44 PM Wt: 78.10 / 115 mmHg 81M of 10Ys BP: 115/75 mmHg Computer Generated. B.L. On Patient Care. 1st: 0:05. Max: 0:12

Printed: 08:00 8:07 AM 0.0%
78 mmHg 1.0 cm/sec

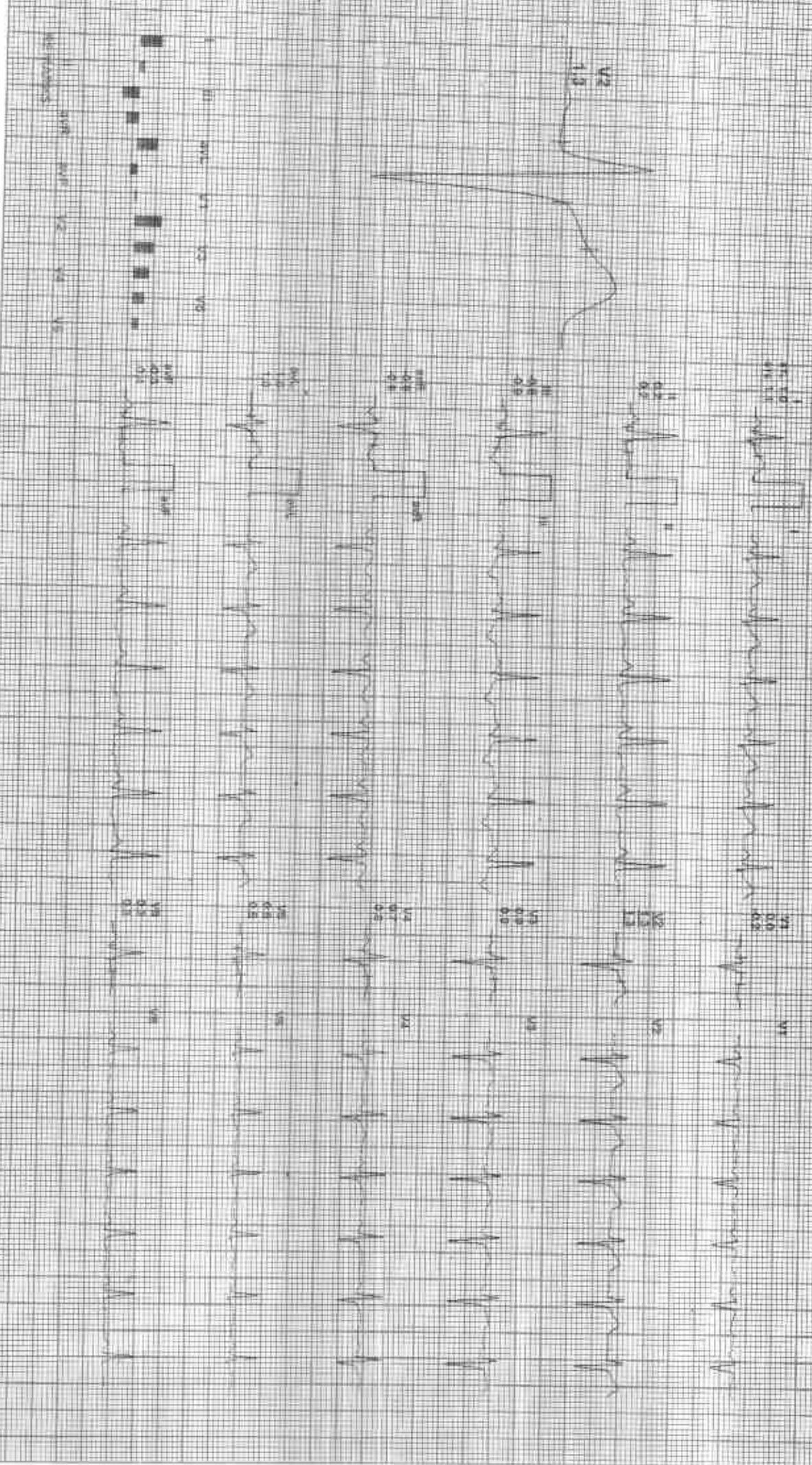

212409 / HARISH KUMAR RATHOR / 31 YRS / M / 163 Cms / 85 Kg / HR : 132

ExStart

ACI 172

Date: 08 Jul 2013 12:52:44 PM WETS: 101 182 bpm 70% of THR. BP: 110/70 mmHg. Contropex Medicals SUCOM Nalen Con. REF 2.05 SCALE 50.0 uV

Expiry: 08/30 1.0 mm 0.04V
25 mm/sec - 1.0 cm/mV

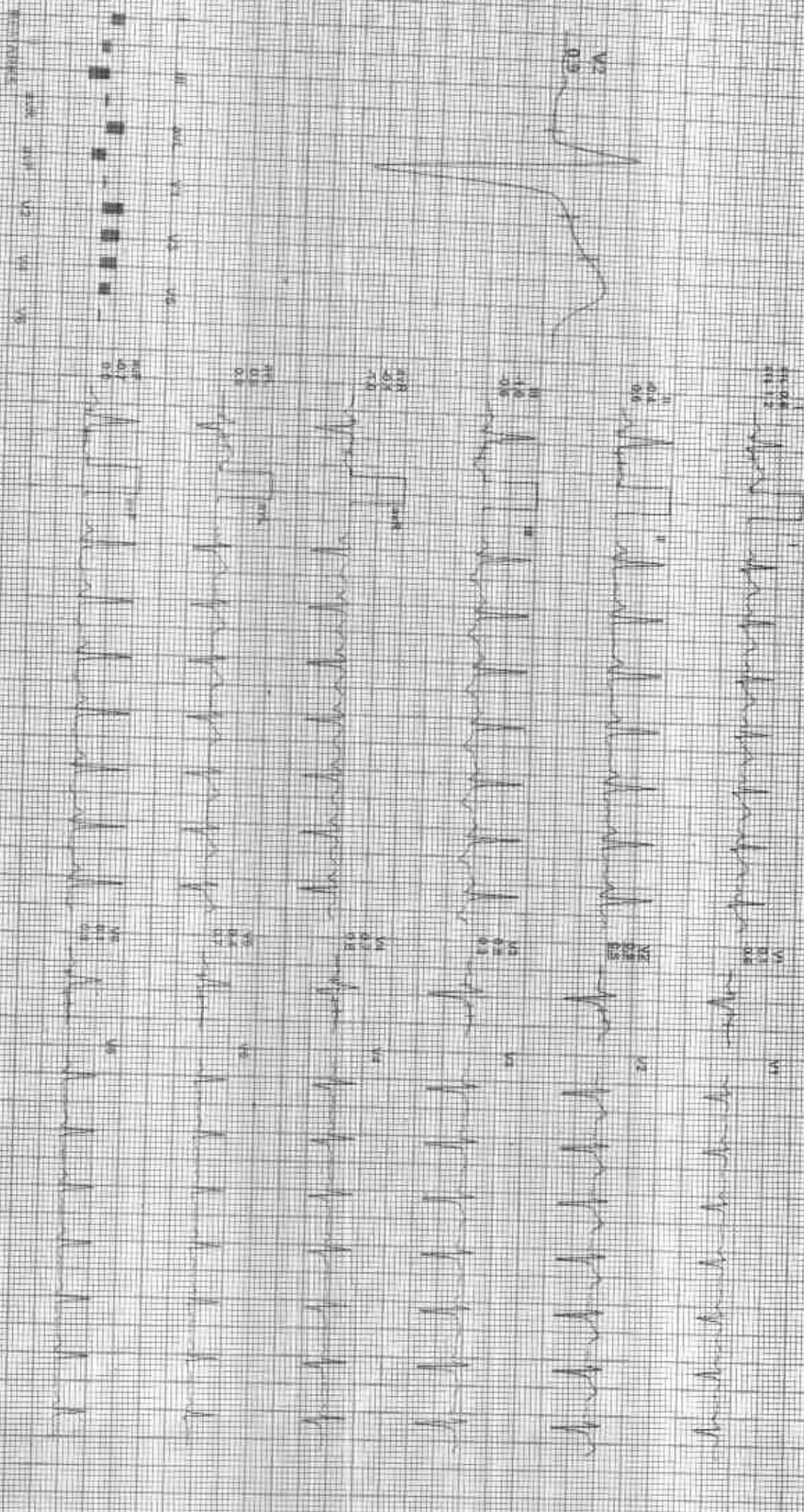

ECG REPORT: [Illegible text]

212469 / HARISH KUMAR RATHOR / 31 Yrs / M / 163 Cms / 86 Kg / HR 155

BRUCE: Stage 1(3:00)

Date: 08-04-2025 12:52:44 PM Patient: 47/166 (101 92%) of HR BP: 120/85 mmHg ECG lead: I, II, III, aVR, aVL, aVF, V1, V2, V3, V4, V5, V6

ECG time: 03:00 1.7 mph 10.0%
Sensitivity: 1.0 (Current)

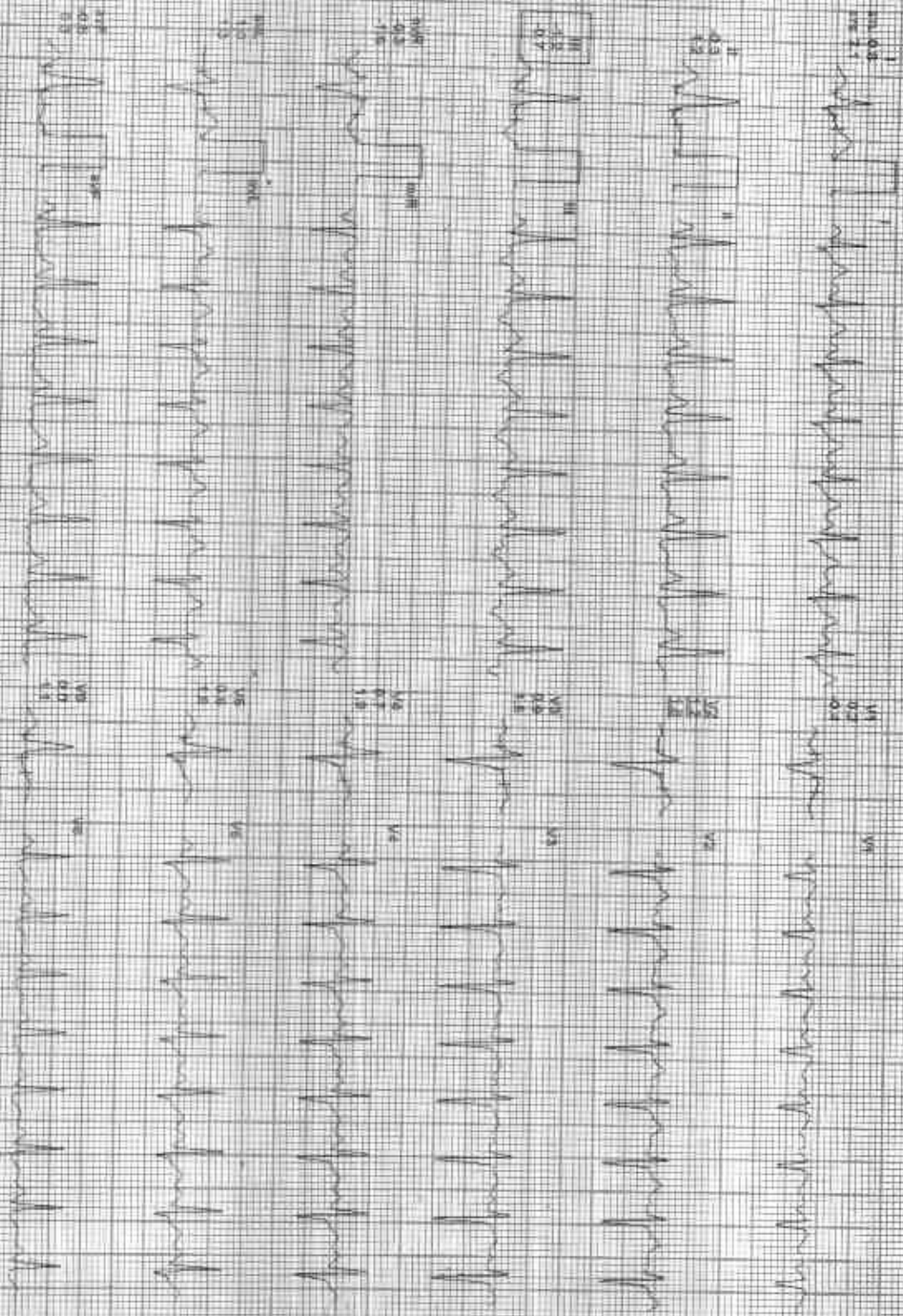

ECG LEADS: I, II, III, aVR, aVL, aVF, V1, V2, V3, V4, V5, V6

Date: 06-Jul-2023 12:52:44 PM Time: 7/1/23 6:00 AM of Time BP: 134/90 mmHg (Consulting Medical: S. C. Dill, M.D. Chief: H. C. Dill, M.D.)

El Time: 06:00 2.5 mph 12.0%
25mm/Sec 1.0 Cal/cmV

V2
3.6

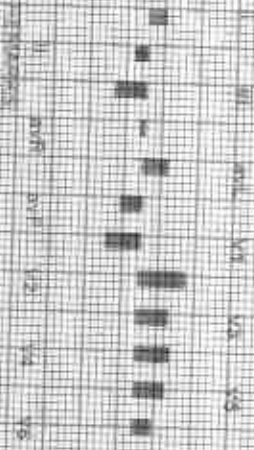
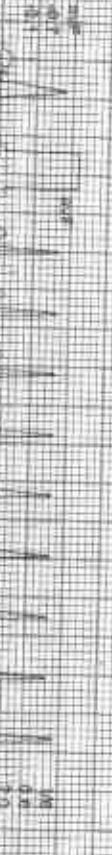
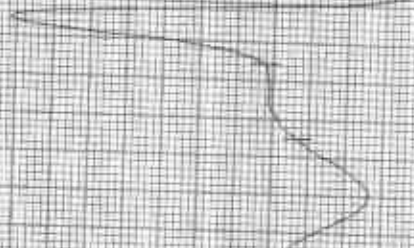

Date: 06 Jul 2026 12:52:44 PM
4X 40 mm Paper

ME 3 1021 192 mmHg 1025 91 HR 67 14482 mmHg
Combined Measure: ECG CRT Natch CMV HF 0.95 Hz 35 Hz

ECG Time: 09:00 3.4 min 14.0%
25 mm/sec 1.0 cm/mV

V2
E33

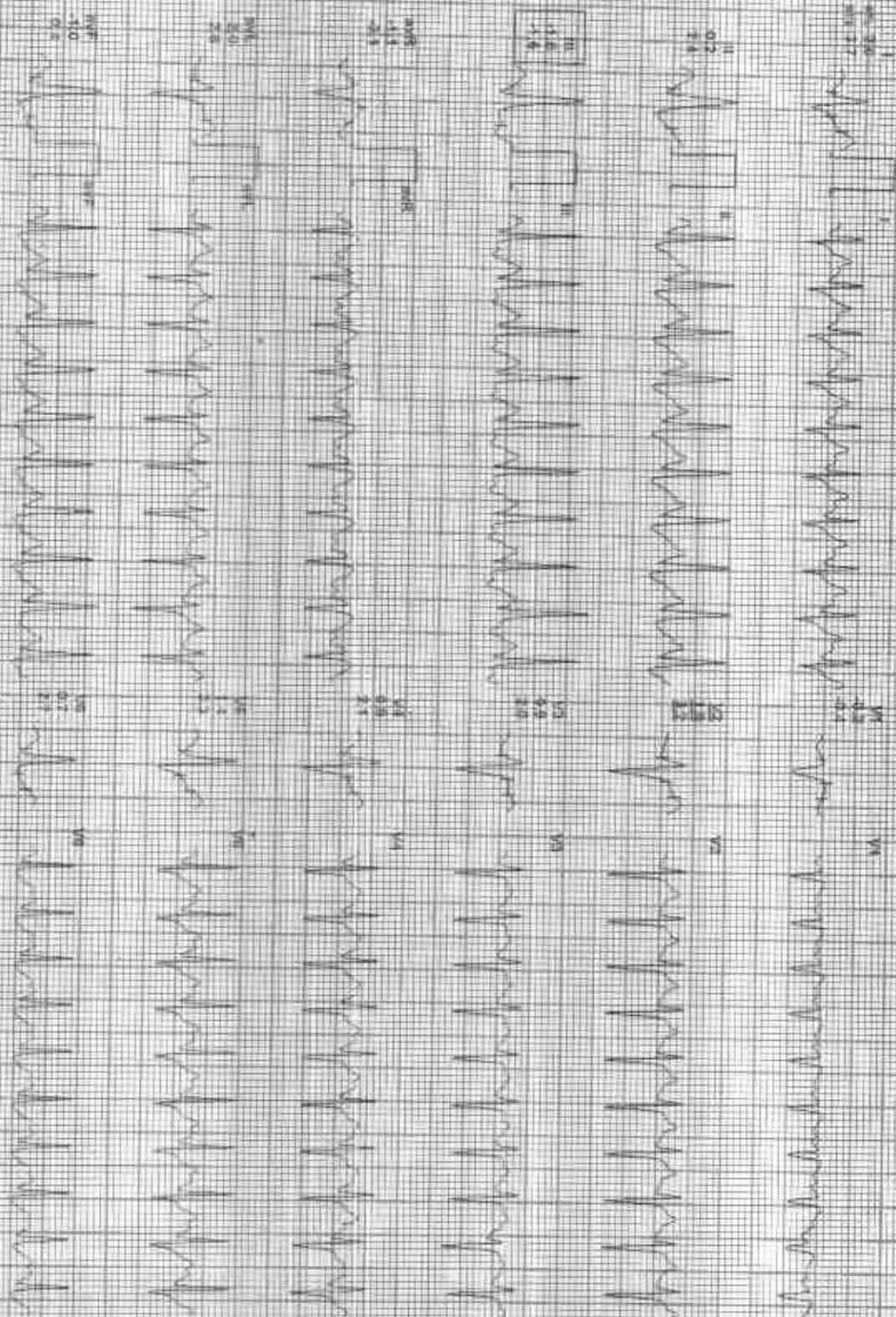
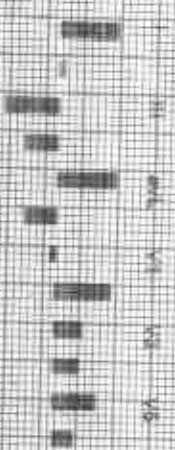

212489 / HARSH KUMAR RATHOR / 31 Yrs / M / 163 Cms / 85 Kg / HR : 195

Date: 06-Mar-2023 11:52:44 AM WETS: 10.31 198 bpm 103% of THR BP: 144/92 mmHg Combined Modems: BLD ON HIGH OR HT 0.00 SELF 35 HR

Printed: 08:05 11:11 am 0.0%
28 mm/sec 1.0 Channel

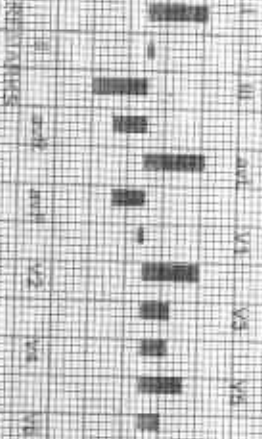
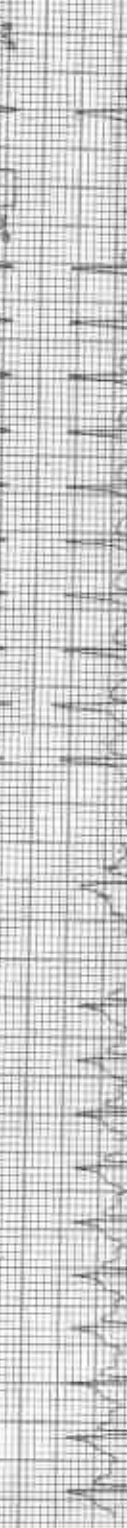

212469 / HARISH KUMAR RATHOR / 31 Yrs / M / 163 Cms / 65 Kg / HR . 150

Recovery(2:00)

Date: 08-Jul-2008 12:02 AM AX 40 mV/cm
MET: 1.0V 100 bpm 25% of HR BF: 50/64 mmHg
Continued Medians: BLD ON/INCLD ON HF 0.05 Hz LD 35 Hz

EXTIME 09:04 0.0 mph 0.0%
25 mm/sec 1.0 Cm/mV

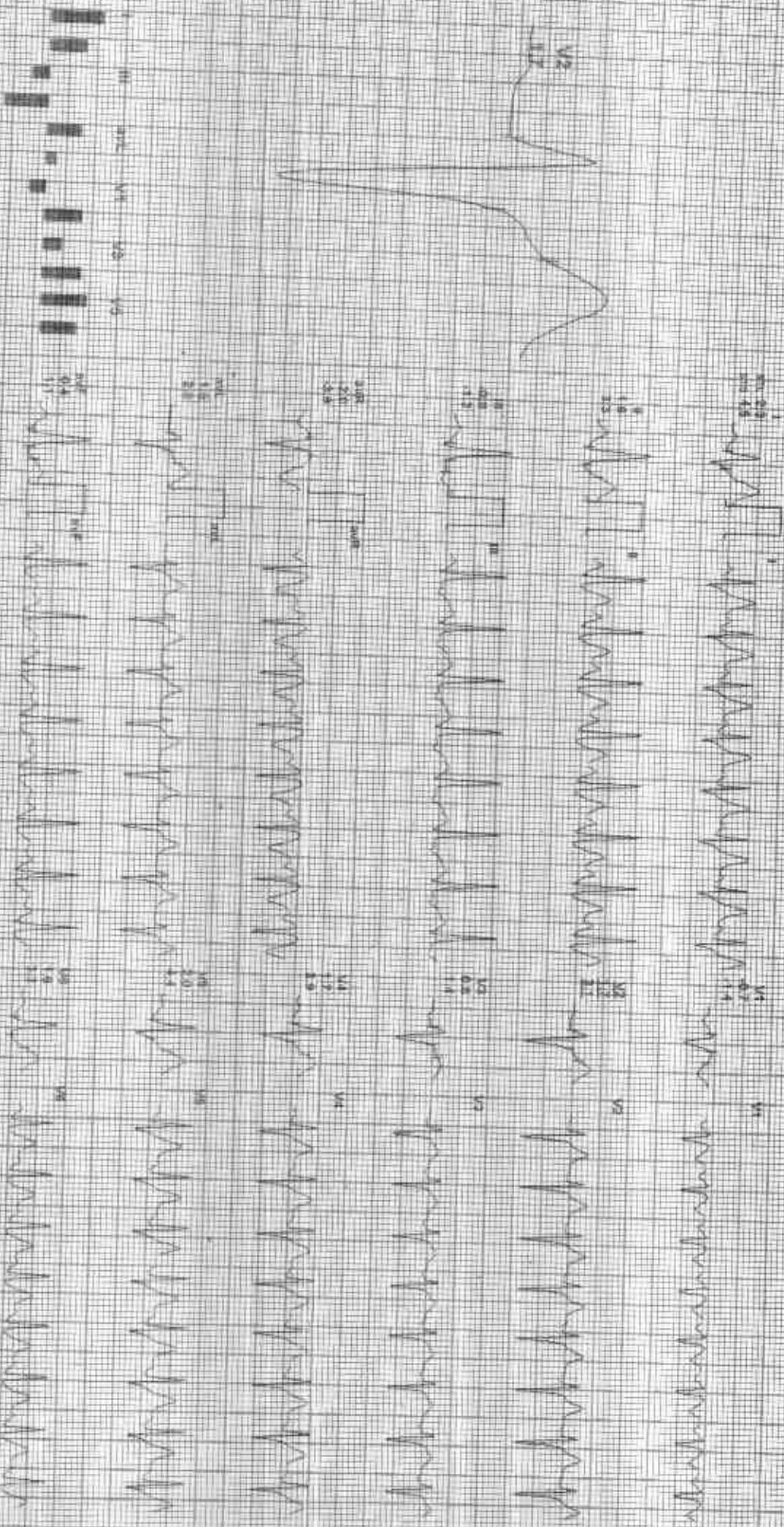

Date: 09/04/2020 12:52:44 PM ME: SS-1-D-142 Spm 27mg of Urine BP: 134/91 mmHg Combined Medicine: B.L.C. Gm, Moxid. Cst. 1/2, D. 25, Lf. 25, I-2
4X 80 mg prn qd

EX Time: 09:04 Q-D T10K 0.00%
25 min/Sec. 1.0 Cal/Min

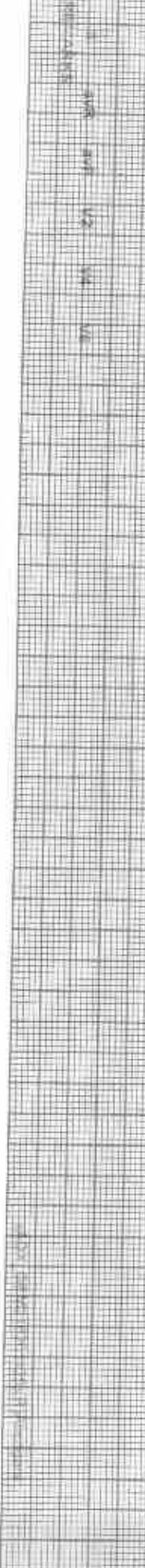
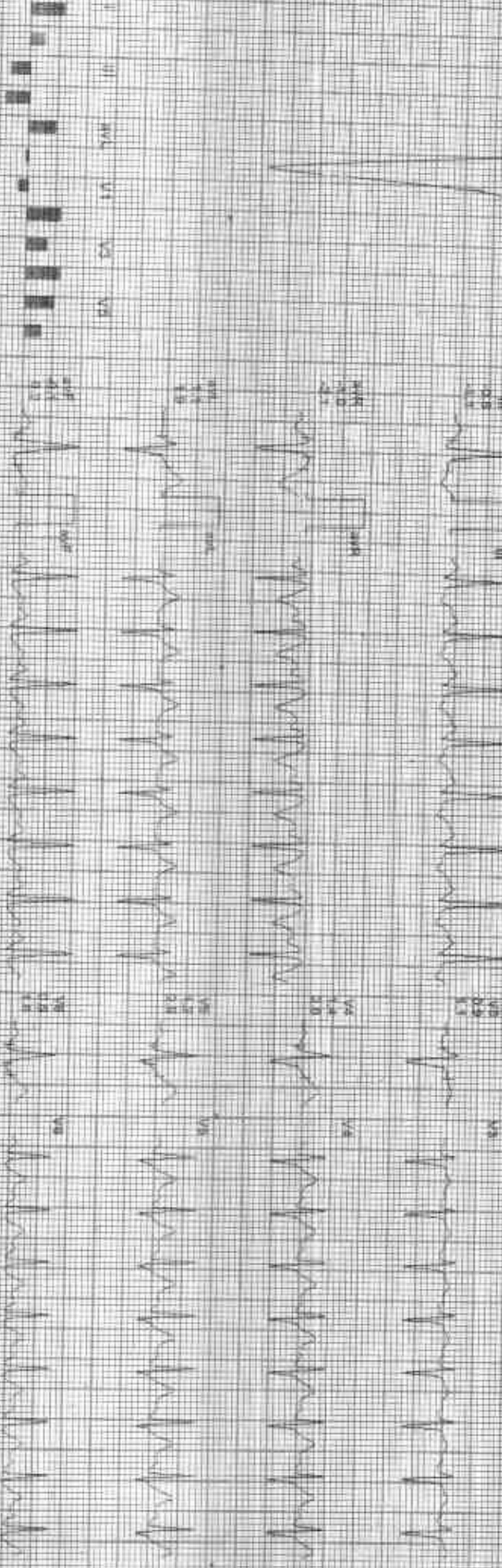
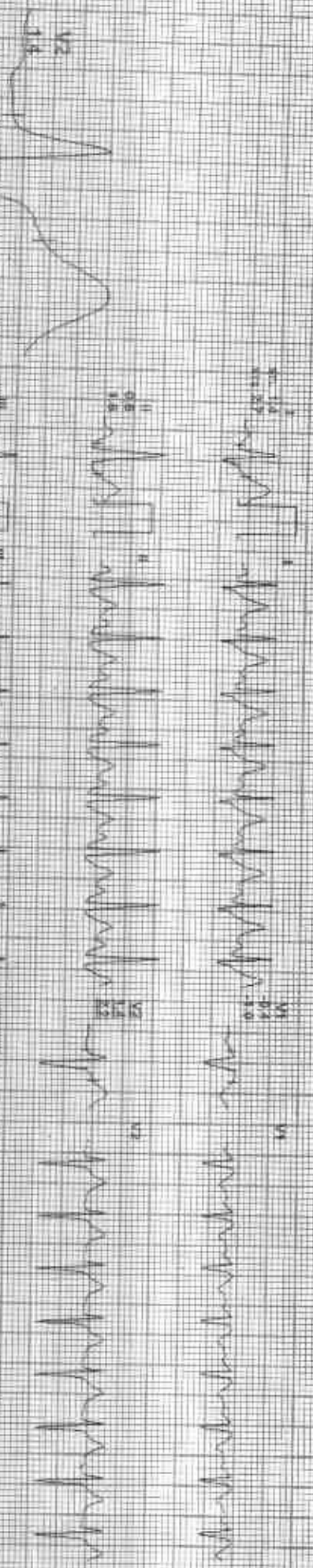

212469 / HARISH KUMAR RATHOR / 31 Yrs / M / 163 Cms / 65 Kg / HR : 133

Recovery(4:00)

Date: 08-06-2023 12:52 AM AX 80 ml Paper II
WE IS: 1.0/153 bpm 70% of HR 31 140dB/min

Chambered Medians: B.C. On/Speed On + = 1.06 Hz/1.35 Hz

ExTime: 09:04 0.0 r/DTN 0.0%
25 mm/Sec 1.0 cm/1V

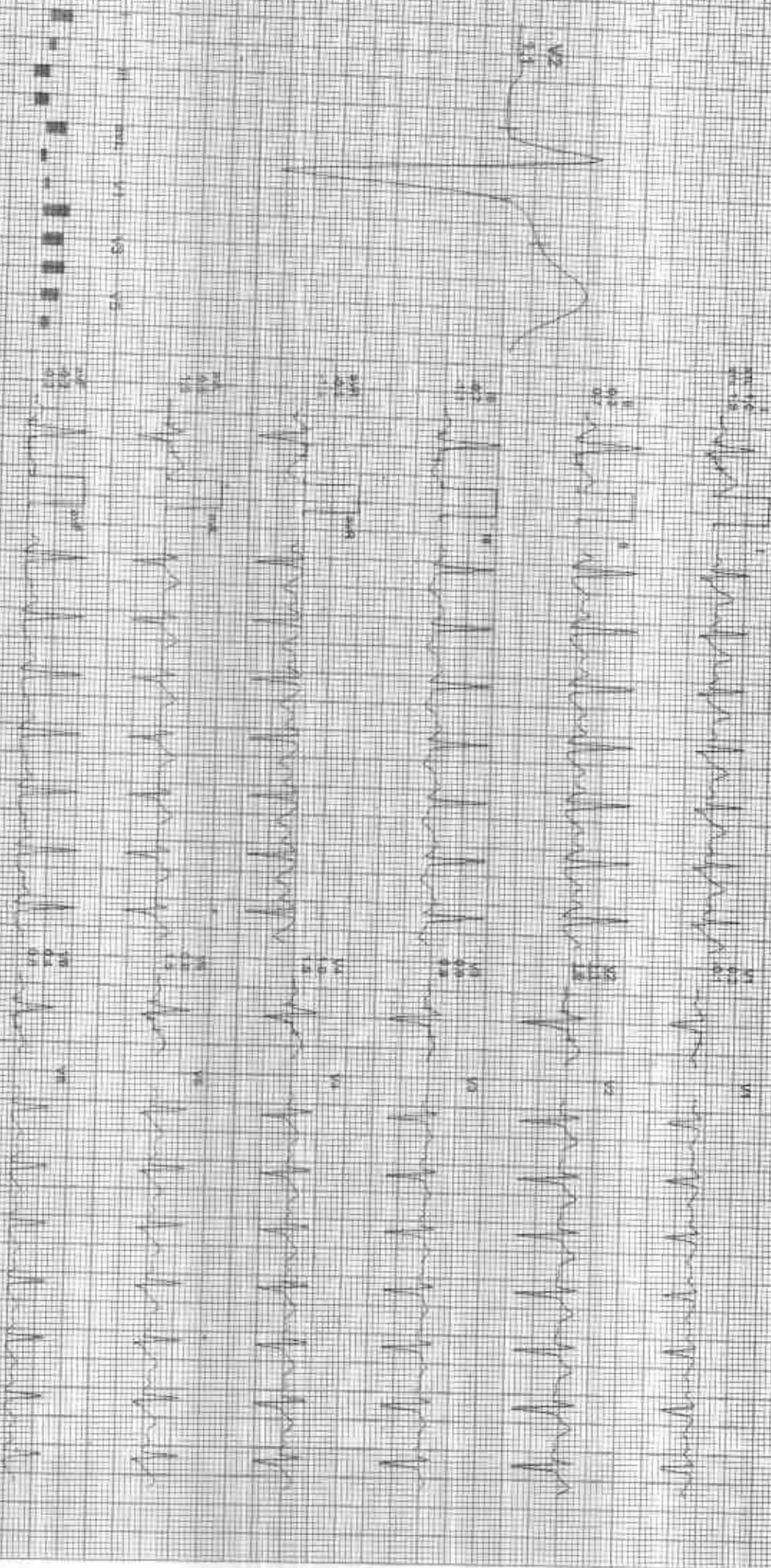

LEAD V1 V2 V3 V4 V5 V6
aVR aVL aVF

Date: 09 Jul 2025 12:57:54 PM MLTS: 10/131 bpm 80% of HR BP: 128/86 mmHg Consumed Meds: B.L.C. On: No. of Chd: H.C.C. Dk: H2U: 35 R2

EX Time: 09:04 9.91min 0.9%
25 mm/sec, 1.5 cm/mV

AX 40 mV paper

V2 0.8

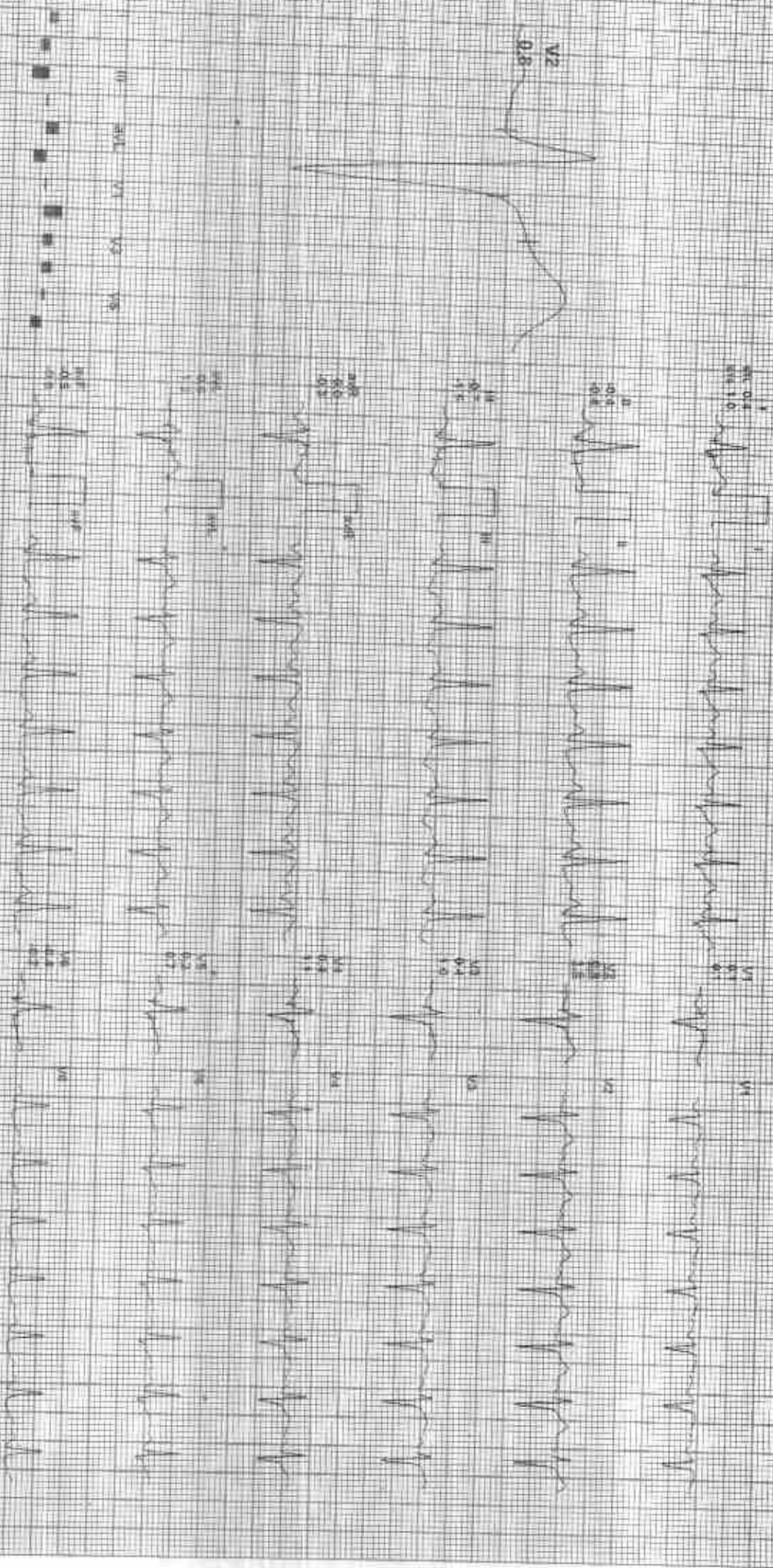

LEADS: I, II, III, aVR, aVL, aVF, V1, V2, V3, V4, V5, V6

DATE: 09 Jul 2025 TIME: 12:57:54 PM

GOOD HEALTH LAB

212469 / HARISH KUMAR RATHOR / 31 Yrs / M / 163 Cms / 85 Kg / HR 124

Average

124

Date: 05 Jul 2023 14:52:14 PM

I

II

III

IV

V1

V2

V3

V4

V5

V6

V6

Supine

11:50

12:00

12:10

12:20

12:30

12:40

12:50

13:00

13:10

13:20

13:30

13:40

13:50

14:00

14:10

14:20

14:30

14:40

14:50

15:00

15:10

15:20

15:30

15:40

15:50

16:00

16:10

16:20

16:30

16:40

16:50

17:00

17:10

17:20

17:30

17:40

17:50

18:00

18:10

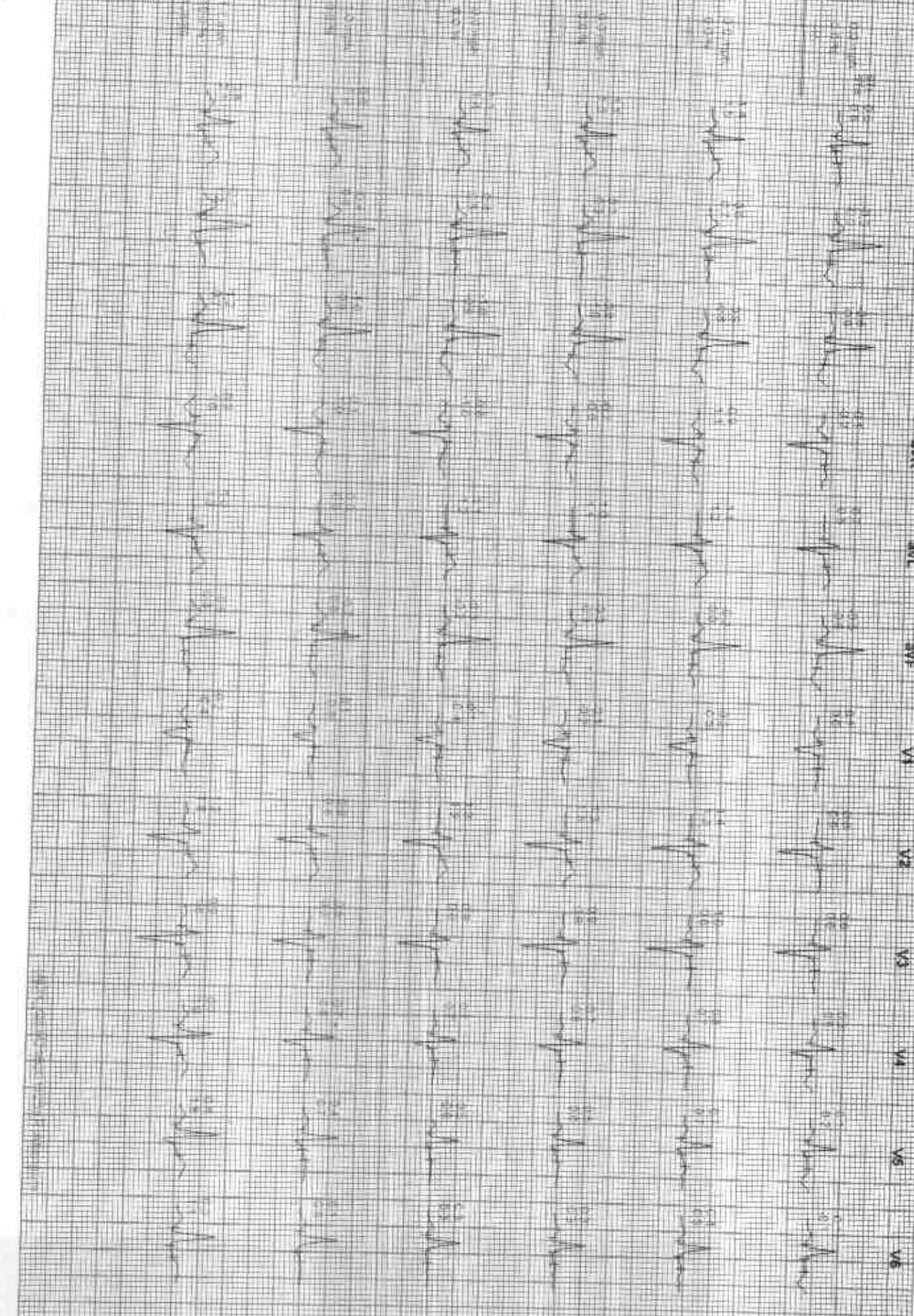

Standing

11:50

12:00

12:10

12:20

12:30

12:40

12:50

13:00

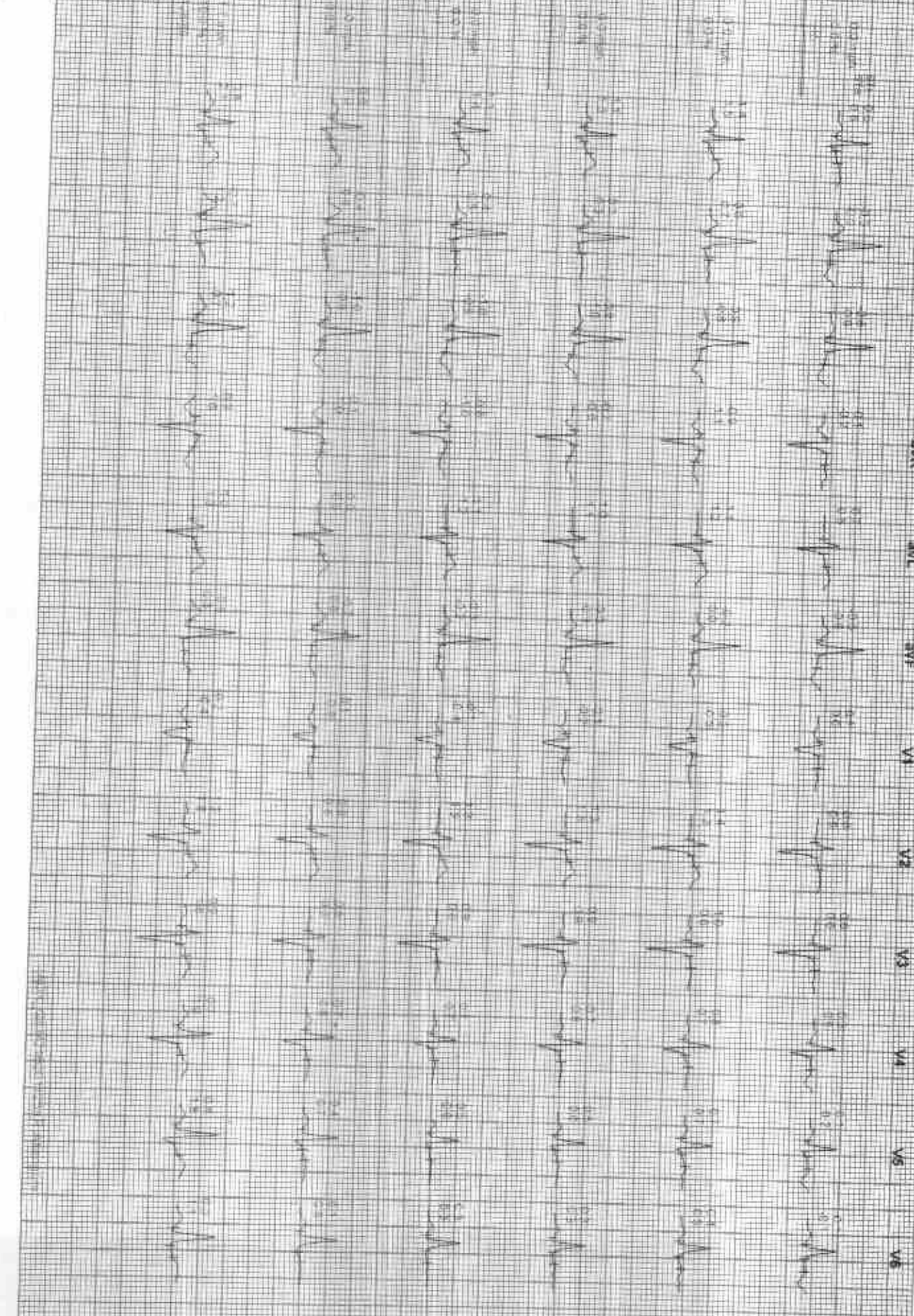

Minor Up

11:50

12:00

12:10

12:20

12:30

12:40

12:50

13:00

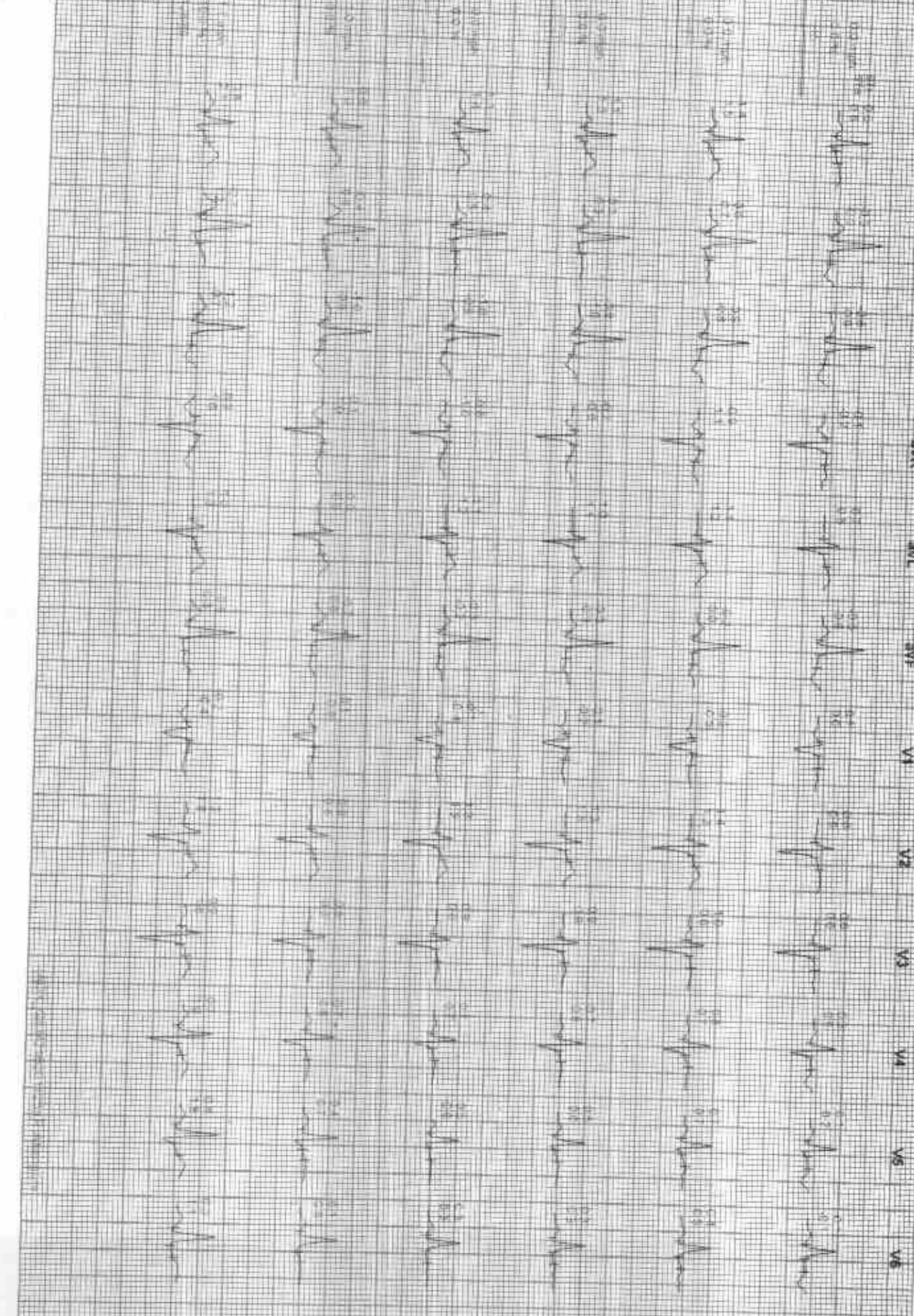

Exhaust

11:50

12:00

12:10

12:20

12:30

12:40

12:50

13:00

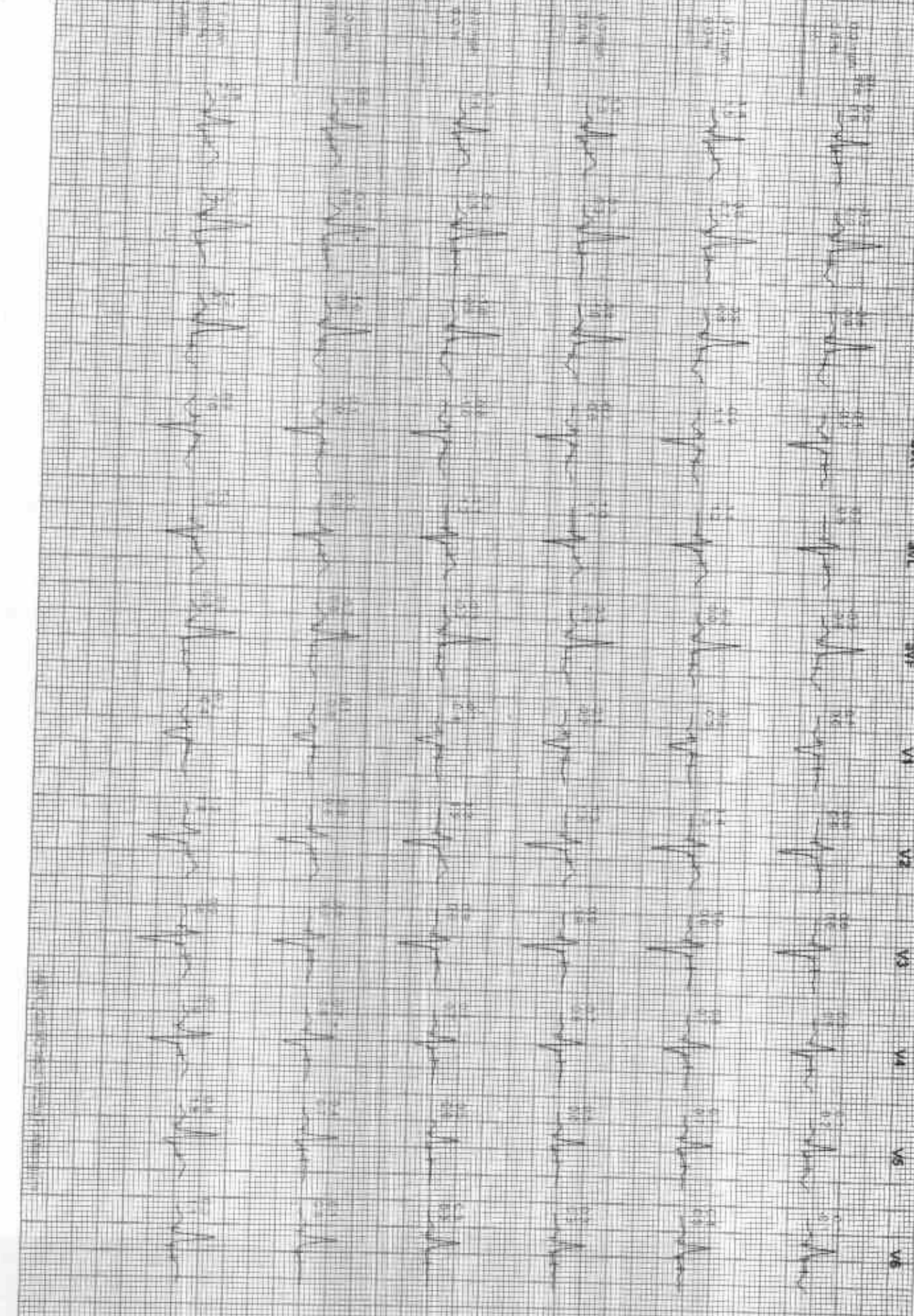

Stage 1

11:50

12:00

12:10

12:20

12:30

12:40

12:50

13:00

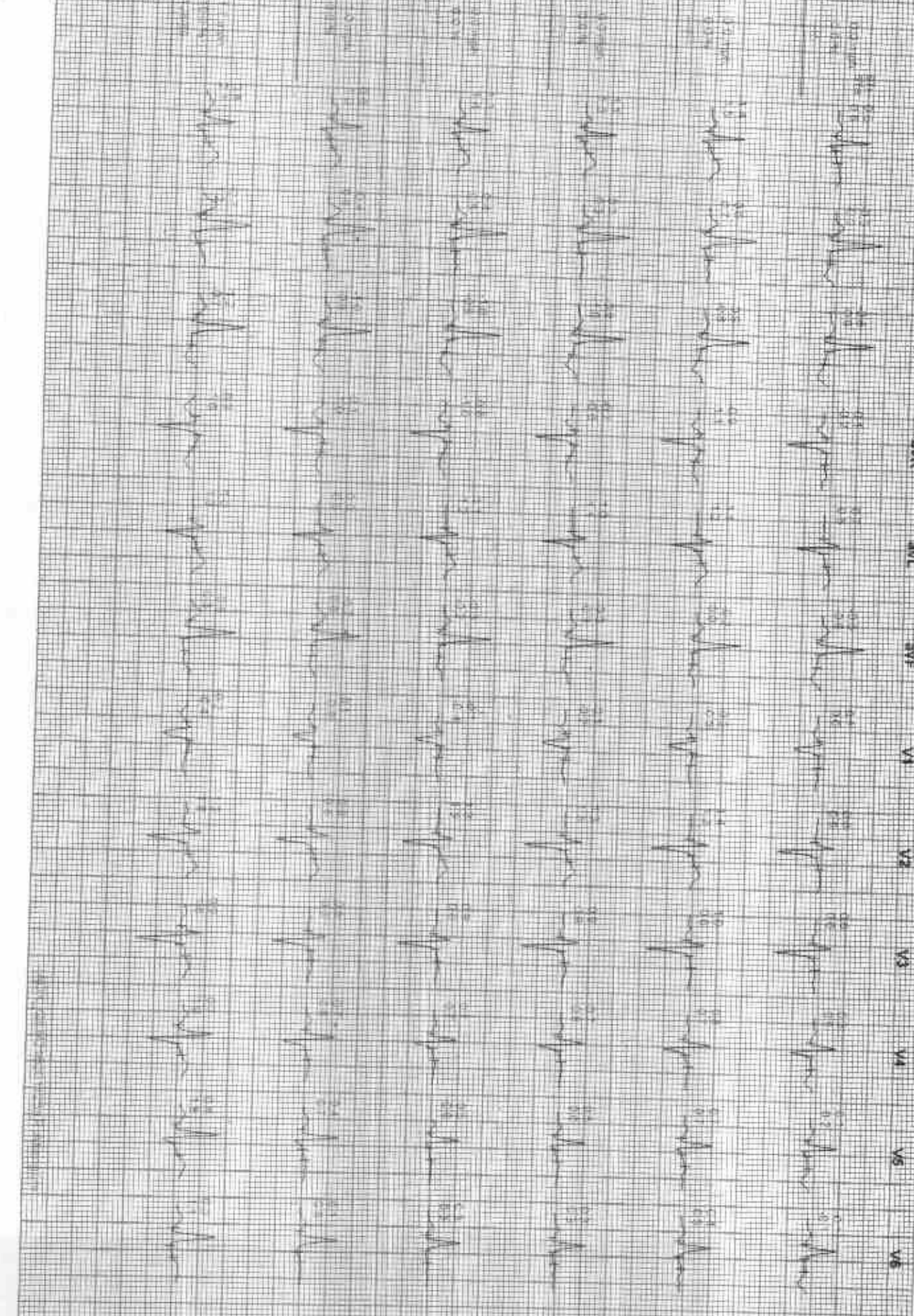

GOOD HEALTH LAB

212469 / HARISH KUMAR RATHOR / 31 Yrs / M / 163 Cms / 85 Kg / HR : 124

Average

100%
100%
100%

Date: 08-Jul-2023 11:52:44 PM

I

II

III

aVR

aVL

aVF

V1

V2

V3

V4

V5

V6

Stage 2



Stage 3



Peaks



Resting



Recovery



Recovery



212469 / HARISH KUMAR RATHOR / 31 Yrs / M / 163 Cms / 85 Kg / HR 124

Date: 09/06/2023 12:42:44 PM

Average

HR 124

Recovery



Recovery



Recovery



HR 124

GOOD HEALTH LAB

SANKA KULSIBNA HOSPITAL KOTA
Patient Information

Di: 000124

Name: SARISH

Age:

Ht: 5ft 5"

Smoker: X

Tape/Date: 10:16:15 09/07/23

ECG SET UP

Settings Mode: AUTO 3

SR: 75 mm/mV

Speed: 25mm/Sec

Filter: 45-35Hz

Moist: ON

Print/Lead: 12

ALLPRINTS P13023-A-103 Ver-1.3M

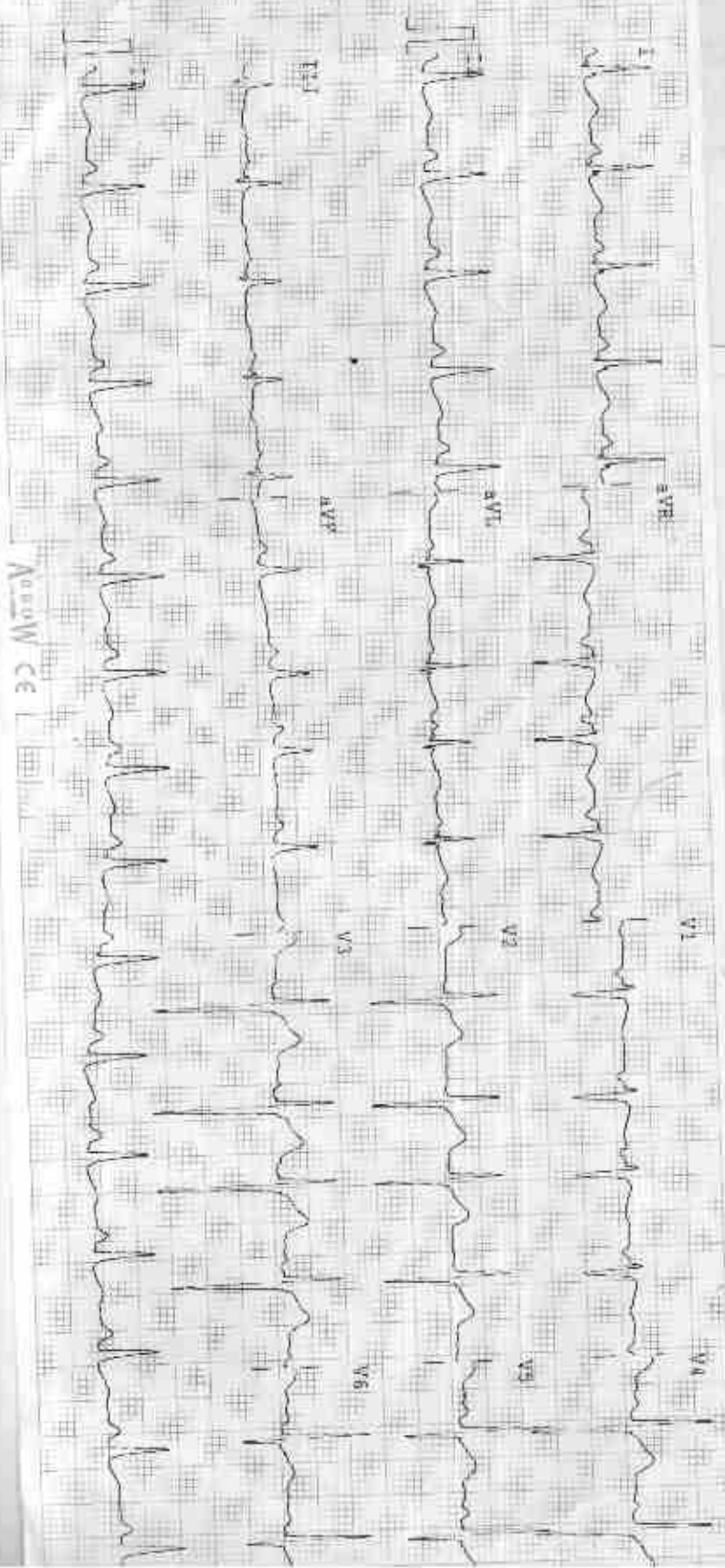

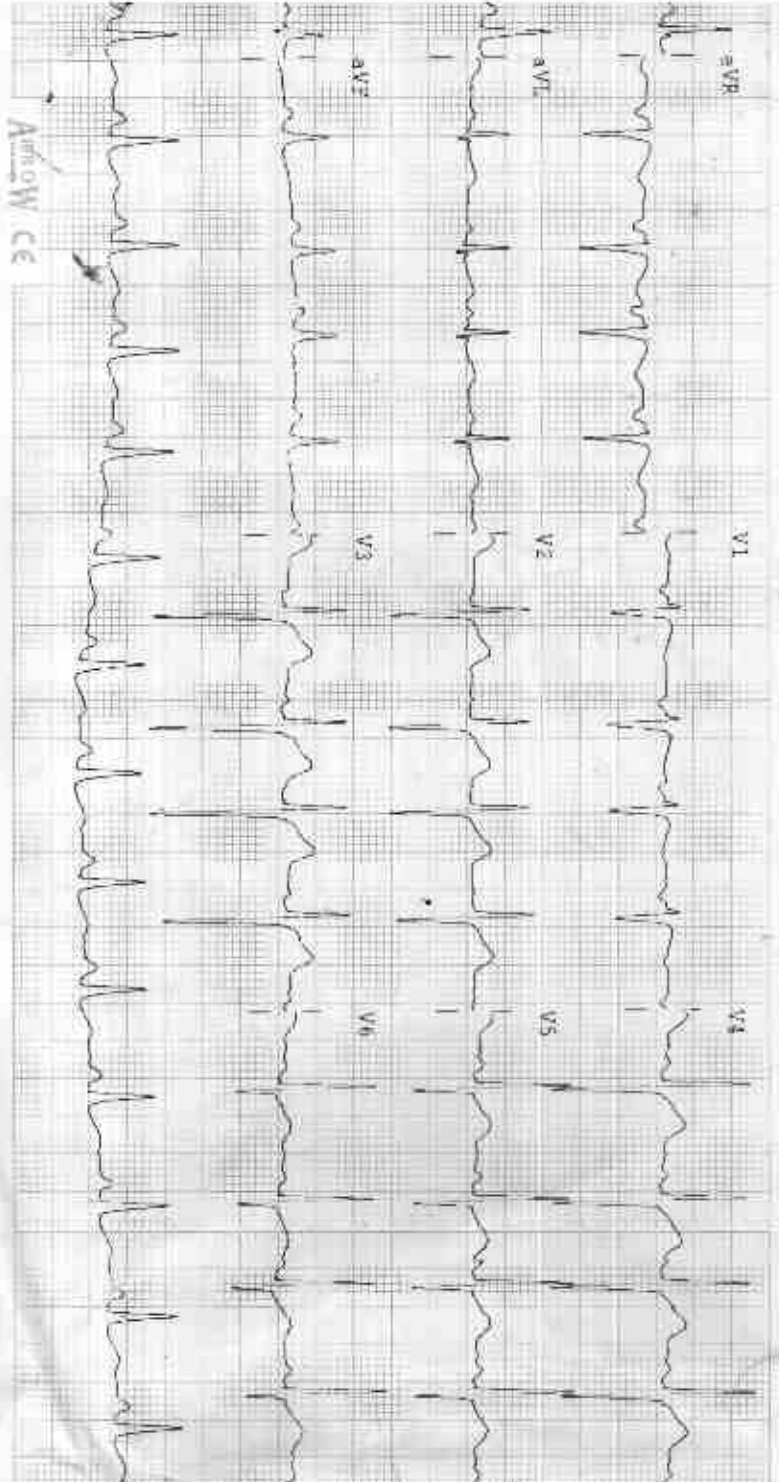

Amigo CC

Observations

HR : 107 bpm
 P-R : 560 ms
 P-R : 115 ms
 QRS : 106 ms
 QT/QTc : 355/474 ms
 P Axis : 41°
 Q Axis : 40°
 T Axis : 41°

Indications

Sinus Tachycardia
 Normal Electric Heart Axis

Remarks

Interpretation Report

Dr. *Manoj Kumar* *Manoj*
 एम.बी.बी.एस. एम.डी.
 रामाकृष्ण हॉस्पिटल
 फ़ोन नं. 006311 / 22544

R.

HARISH DR YASH M 7775 7/9/2023 CHEST FRN P-A

RAMA KRISHNA HOSPITAL 257-A SHEELA CHAUDRY ROAD TALWANDI KOTA (RAJ)