

2



भारत सरकार  
Government of India



अनुराधा कुमारी  
Anuradha Kuman  
जन्म तिथि/DOB: 02/01/1992  
लिंग: FEMALE



7089 1685 5914

मेरा आधार, मेरी पहचान

ID: 172

ANURADHA KUMARI  
Female 30 Years

11-09-2022 09:43:59 AM

HR : 69 bpm  
 P : 89 ms  
 PR : 135 ms  
 QRS : 74 ms  
 QT/QTc : 350/377 ms  
 P/QRS/T : -1/67/24 °  
 RV5/SV1 : 0.934/0.445 mV

Diagnosis Information:  
 Sinus Arrhythmia  
 Inverted T Wave(V3)

Ref-Phys. :  
 Report Confirmed by:

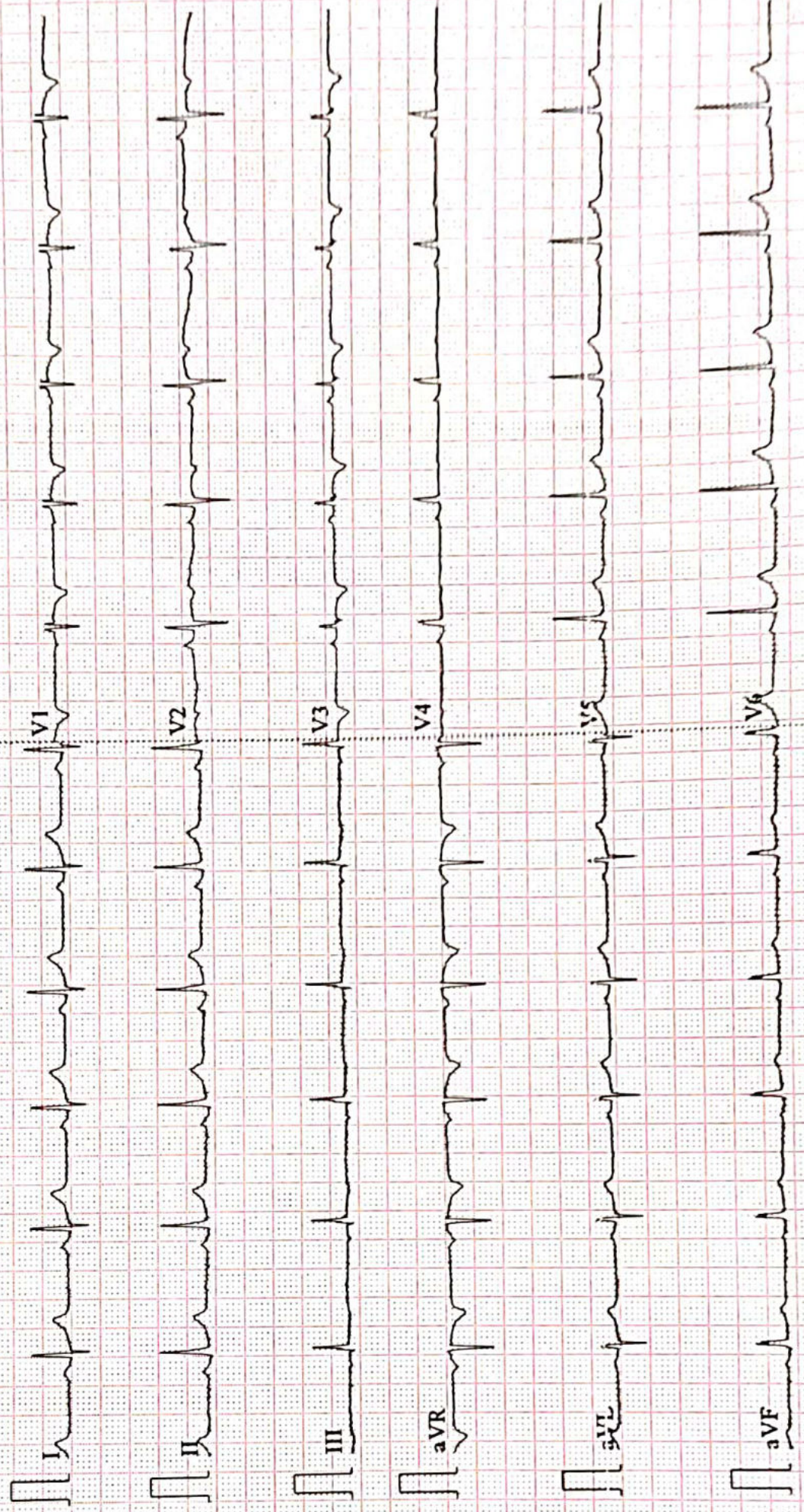



ISO 9001 : 2015

# AAROGYAM DIAGNOSTICS

(A UNIT OF CULPAM HEALTH CARE PVT.LTD.)

Near Malahl Pakarl Chowk, Kankarbagh, Patna-20

9264278360, 9065875700, 8789391403

Info@aarogyamdiagnostics.com

www.aarogyamdiagnostics.com

Name :- Anuradha Kumari

Age/Sex:-30Yrs/F

Refd by :- BOB

Date :-11/09/22

Thanks for referral.

## REPORT OF USG OF WHOLE ABDOMEN

- Liver** :- Normal in size (13.4cm) with normal echotexture. No focal or diffuse lesion is seen. IHBR are not dilated. PV is normal in course and calibre with echofree lumen.
- G. Bladder** :- It is normal in shape, size & position. It is echofree & shows no evidence of calculus, mass or sludge.
- CBD** :- It is normal in calibre & is echofree.
- Pancreas** :- Normal in shape, size & echotexture. No evidence of parenchymal / ductal calcification is seen. No definite peripancreatic collection is seen.
- Spleen** :- Normal in size(11.2cm) with normal echotexture. No focal lesion is seen. No evidence of varices is noticed.
- Kidneys** :- Both kidneys are normal in shape, size & position. Sinus as well as cortical echoes are normal. No evidence of calculus, space occupying lesion or hydronephrosis is seen.  
Right Kidney measures 9.9cm and Left Kidney measures 10.0cm.
- Ureters** :- Ureters are not dilated.
- U. Bladder**:- It is echofree. No evidence of calculus, mass or diverticulum is seen.
- Uterus** :- Normal in size (6.3cm x 3.3cm) and anteverted in position with normal myometrial echotexture and endometrial thickness.
- Ovaries** :- Both ovaries show normal echotexture and follicular pattern. Right ovary measures 31mm x 18mm and Left ovary measures 26mm x 17mm. No pelvic (POD) collection is seen.
- Others** :- No ascites or abdominal adenopathy is seen.  
No free subphrenic / basal pleural space collection is seen.

IMPRESSION:- *Normal Scan Of Abdomen.*

*Dr. U. Kumar*  
**MBBS, MD (Radio-Diagnosis)**  
**Consultant Radiologist**



ISO 9001 : 2015  
**AAROGYAM DIAGNOSTICS**  
 (A UNIT OF CULPAM HEALTH CARE PVT. LTD.)

F- 41, P.C. Colony, Opp. Madhuban Complex,  
 Near Malahi Pakari Chowk, Kankarbagh, Patna - 20  
 9264278360, 9065875700, 8789391403  
 info@aarogyamdiagnostics.com  
 www.aarogyamdiagnostics.com

Date	11/09/2022	Srl No.	13	Patient Id	2209110013
Name	Mrs. ANURADHA KUMARI	Age	30 Yrs.	Sex	F
Ref. By	Dr.BOB				

Test Name	Value	Unit	Normal Value
-----------	-------	------	--------------

### HAEMATOLOGY

HB A1C	5.2	%	
--------	-----	---	--

#### EXPECTED VALUES :-

Metabolically healthy patients	=	4.8 - 5.5 % HbA1C
Good Control	=	5.5 - 6.8 % HbA1C
Fair Control	=	6.8-8.2 % HbA1C
Poor Control	=	>8.2 % HbA1C

#### REMARKS:-

In vitro quantitative determination of **HbA1C** in whole blood is utilized in long term monitoring of glycemia

The **HbA1C** level correlates with the mean glucose concentration prevailing in the course of the patient's recent history (approx - 6-8 weeks) and therefore provides much more reliable information for glycemia monitoring than do determinations of blood glucose or urinary glucose.

It is recommended that the determination of **HbA1C** be performed at intervals of 4-6 weeks during Diabetes Mellitus therapy.

Results of **HbA1C** should be assessed in conjunction with the patient's medical history, clinical examinations and other findings.

\*\*\*\* End Of Report \*\*\*\*

Dr.R.B.RAMAN  
 MBBS, MD  
 CONSULTANT PATHOLOGIST



ISO 9001 : 2015  
**AAROGYAM DIAGNOSTICS**  
 (A UNIT OF CULPAM HEALTH CARE PVT. LTD.)

F- 41, P.C. Colony, Opp. Madhuban Complex,  
 Near Malahi Pakari Chowk, Kankarbagh, Patna - 20  
 9264278360, 9065875700, 8789391403  
 info@aarogyamdiagnostics.com  
 www.aarogyamdiagnostics.com

<b>Date</b>	<b>11/09/2022</b>	<b>Srl No. 13</b>	<b>Patient Id 2209110013</b>
<b>Name</b>	<b>Mrs. ANURADHA KUMARI</b>	<b>Age 30 Yrs.</b>	<b>Sex F</b>
<b>Ref. By Dr.BOB</b>			

Test Name	Value	Unit	Normal Value
COMPLETE BLOOD COUNT (CBC)			
HAEMOGLOBIN (Hb)	12.0	gm/dl	11.5 - 16.5
TOTAL LEUCOCYTE COUNT (TLC)	6,900	/cumm	4000 - 11000
DIFFERENTIAL LEUCOCYTE COUNT (DLC)			
NEUTROPHIL	68	%	40 - 75
LYMPHOCYTE	29	%	20 - 45
EOSINOPHIL	01	%	01 - 06
MONOCYTE	02	%	02 - 10
BASOPHIL	00	%	0 - 0
ESR (WESTEGREN's METHOD)	17	mm/1st hr.	0 - 20
R B C COUNT	4.01	Millions/cmm	3.8 - 4.8
P.C.V / HAEMATOCRIT	36	%	35 - 45
M C V	89.78	fl.	80 - 100
M C H	29.93	Picogram	27.0 - 31.0
M C H C	33.3	gm/dl	33 - 37
PLATELET COUNT	2.41	Lakh/cmm	1.50 - 4.00
BLOOD GROUP ABO	"O"		
RH TYPING	POSITIVE		

\*\*\*\* End Of Report \*\*\*\*

**Dr.R.B.RAMAN**  
**MBBS, MD**  
**CONSULTANT PATHOLOGIST**



<b>Date</b>	<b>11/09/2022</b>	<b>Srl No. 13</b>	<b>Patient Id 2209110013</b>
<b>Name</b>	<b>Mrs. ANURADHA KUMARI</b>	<b>Age 30 Yrs.</b>	<b>Sex F</b>
<b>Ref. By Dr.BOB</b>			

Test Name	Value	Unit	Normal Value
-----------	-------	------	--------------

### BIOCHEMISTRY

BLOOD SUGAR FASTING	84.8	mg/dl	70 - 110
SERUM CREATININE	0.74	mg%	0.5 - 1.3
BLOOD UREA	23.8	mg /dl	15.0 - 45.0
SERUM URIC ACID	3.9	mg%	2.5 - 6.0
<b><u>LIVER FUNCTION TEST (LFT)</u></b>			
BILIRUBIN TOTAL	0.63	mg/dl	0 - 1.0
CONJUGATED (D. Bilirubin)	0.21	mg/dl	0.00 - 0.40
UNCONJUGATED (I.D.Bilirubin)	0.42	mg/dl	0.00 - 0.70
TOTAL PROTEIN	6.8	gm/dl	6.6 - 8.3
ALBUMIN	3.5	gm/dl	3.4 - 5.2
GLOBULIN	3.3	gm/dl	2.3 - 3.5
A/G RATIO	<b>1.061</b>		
SGOT	27.8	IU/L	5 - 35
SGPT	29.7	IU/L	5.0 - 45.0
ALKALINE PHOSPHATASE IFCC Method	79.8	U/L	35.0 - 104.0
GAMMA GT	25.2	IU/L	6.0 - 42.0

#### **LFT INTERPRET**

### **LIPID PROFILE**

TRIGLYCERIDES	91.5	mg/dL	25.0 - 165.0
TOTAL CHOLESTEROL	174.6	mg/dL	29.0 - 199.0



ISO 9001 : 2015

# AAROGYAM DIAGNOSTICS

(A UNIT OF CULPAM HEALTH CARE PVT. LTD.)

F- 41, P.C. Colony, Opp. Madhuban Complex,  
Near Malahi Pakari Chowk, Kankarbagh, Patna – 20

9264278360, 9065875700, 8789391403

info@aarogyamdiagnostics.com

www.aarogyamdiagnostics.com

<b>Date</b>	<b>11/09/2022</b>	<b>Srl No. 13</b>	<b>Patient Id 2209110013</b>
<b>Name</b>	<b>Mrs. ANURADHA KUMARI</b>	<b>Age 30 Yrs.</b>	<b>Sex F</b>
<b>Ref. By Dr.BOB</b>			

Test Name	Value	Unit	Normal Value
H D L CHOLESTEROL DIRECT	53.5	mg/dL	35.1 - 88.0
V L D L	18.3	mg/dL	4.7 - 22.1
L D L CHOLESTEROL DIRECT	102.8	mg/dL	63.0 - 129.0
TOTAL CHOLESTEROL/HDL RATIO	3.264		0.0 - 4.97
LDL / HDL CHOLESTEROL RATIO	1.921		0.00 - 3.55
<b>THYROID PROFILE</b>			
T3	1.36	ng/ml	0.60 - 1.81
T4 Chemiluminescence	8.98	ug/dl	4.5 - 10.9
TSH Chemiluminescence	1.583	uIU/ml	
<b>REFERENCE RANGE</b>			
<b>PAEDIATRIC AGE GROUP</b>			
0-3 DAYS	1-20	ulu/ ml	
3-30 DAYS	0.5 - 6.5	ulu/ml	
1 MONTH -5 MONTHS	0.5 - 6.0	ulu/ml	
6 MONTHS- 18 YEARS	0.5 - 4.5	ulu/ml	
<b>ADULTS</b>	0.39 - 6.16	ulu/ml	

**Note:** TSH levels are subject to circadian variation, rising several hours before the onset of sleep, reaching peak levels between 11 pm to 6 am. Nadir concentrations are observed during the afternoon. Diurnal variation in TSH level approximates  $\pm 50\%$ , hence time of the day has influence on the measured serum TSH concentration.



<b>Date</b>	<b>11/09/2022</b>	<b>Srl No. 13</b>	<b>Patient Id 2209110013</b>
<b>Name</b>	<b>Mrs. ANURADHA KUMARI</b>	<b>Age 30 Yrs.</b>	<b>Sex F</b>
<b>Ref. By Dr.BOB</b>			

Test Name	Value	Unit	Normal Value
-----------	-------	------	--------------

Assay performed on enhanced chemi luminescence system ( Centaur-Siemens)

Serum T3,T4 & TSH measurements form the three components of Thyroid screening panel, useful in diagnosing various disorders of Thyroid gland function.

1. Primary hypothyroidism is accompanied by depressed serum T3 and T4 values and elevated serum TSH level.
2. Primary hyperthyroidism is accompanied by elevated serum T3 and T4 levels along with depressed TSH values.
3. Normal T4 levels are accompanied by increased T3 in patients with T3 thyrotoxicosis.
4. Slightly elevated T3 levels may be found in pregnancy and estrogen therapy, while depressed levels may be encountered in severe illness, renal failure and during therapy with drugs like propranolol and propyl thiouracil.
5. Although elevated TSH levels are nearly always indicative of primary hypothyroidism, and may be seen in secondary thyrotoxicosis.

### URINE EXAMINATION TEST

#### PHYSICAL EXAMINATION

QUANTITY	10	ml.
COLOUR	PALE YELLOW	
TRANSPARENCY	CLEAR	
SPECIFIC GRAVITY	1.025	
PH	6.0	

#### CHEMICAL EXAMINATION

ALBUMIN	NIL
---------	-----





ISO 9001 : 2015

# AAROGYAM DIAGNOSTICS

(A UNIT OF CULPAM HEALTH CARE PVT. LTD.)

F- 41, P.C. Colony, Opp. Madhuban Complex,  
Near Malahi Pakari Chowk, Kankarbagh, Patna – 20

9264278360, 9065875700, 8789391403

info@aarogyamdiagnostics.com

www.aarogyamdiagnostics.com

<b>Date</b> 11/09/2022	<b>Srl No.</b> 13	<b>Patient Id</b> 2209110013
<b>Name</b> Mrs. ANURADHA KUMARI	<b>Age</b> 30 Yrs.	<b>Sex</b> F
<b>Ref. By</b> Dr.BOB		

Test Name	Value	Unit	Normal Value
SUGAR	NIL		
<b>MICROSCOPIC EXAMINATION</b>			
PUS CELLS	0-1	/HPF	
RBC'S	NIL	/HPF	
CASTS	NIL		
CRYSTALS	NIL		
EPITHELIAL CELLS	0-1	/HPF	
BACTERIA	NIL		
OTHERS	NIL		

\*\*\*\* End Of Report \*\*\*\*

**Dr.R.B.RAMAN**  
**MBBS, MD**  
**CONSULTANT PATHOLOGIST**

**AAROGYAM DIAGNOSTICS****PATNA**

1496 / anuradha kumari / 30 Yrs / F / 158 Cms / 60 Kg Date: 11-Sep-2022

**Report**

(GEM212170906)(R)Kardic by Allengers

Stage	Time	Duration	Belt Speed (mph)	Elevation	METs	Rate	% THR Achieved	BP	RPP	PVC	Comments
Supine	00:13	0:01	00.0	00.0	01.0	81	43 %	110/70	089	00	
Standing	00:24	0:01	00.0	00.0	01.0	82	43 %	110/70	090	00	
HV	00:37	0:01	00.0	00.0	01.0	091	48 %	110/70	100	00	
Warm Up	00:52	0:01	01.0	00.0	01.0	086	45 %	110/70	094	00	
ExStart	01:08	0:06	01.7	10.0	01.1	088	46 %	110/70	096	00	
BRUCE/ Stage 1	04:08	3:00	01.7	10.0	04.7	130	68 %	115/75	149	00	
BRUCE/ Stage 2	07:08	3:00	02.5	12.0	07.1	144	76 %	120/80	172	00	
BRUCE/ Stage 3	10:08	3:00	03.4	14.0	10.2	172	91 %	125/85	215	00	
PeakEx	10:09	3:00	03.4	14.0	10.2	172	91 %	125/85	215	00	
Recovery	11:08	1:00	01.1	00.0	04.3	155	82 %	120/80	186	00	
Recovery	12:08	2:00	01.1	00.0	01.0	139	73 %	115/75	159	00	
Recovery	14:08	4:00	01.1	00.0	01.0	127	67 %	110/70	139	00	
Recovery	14:13	4:04	01.1	00.0	01.0	128	67 %	110/70	140	00	

**Findings :**

Exercise Time : 09:02  
Max HR Attained : 172 bpm 91% of Target 190  
Max BP Attained : (Sys) 125/85  
Max WorkLoad Attained : 10.2 Good response to induced stress  
Max ST Dep Lead & Value : V1 & -1.3 mm in ExStart mm  
Test End Reasons : Test Complete

**Report :**

**AAROGYAM DIAGNOSTICS**

1496 / anuradha kumari / 30 Yrs / F / 158 Cms / 60 Kg / HR : 81

Supine



Date: 11-Sep-2022 10:15:02 AM METS: 1.0/ 81 bpm 42% of THR BP: 110/70 mmHg Raw ECG/ BLC On/ Notch On/ HF 0.05 Hz/LF 100 Hz

ExTime: 00:13 0.0 mph, 0.0%

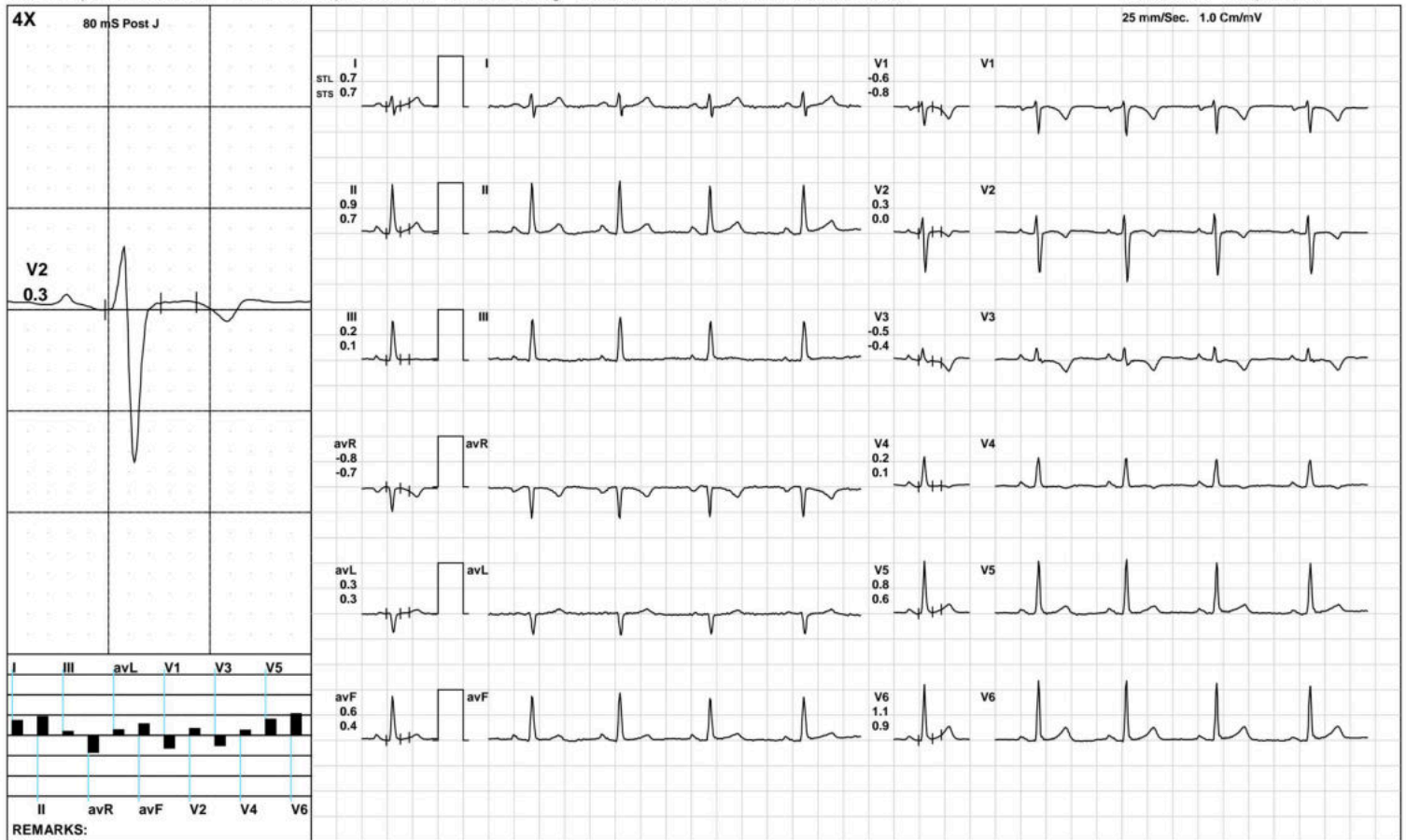

(GEM212170906)(R)Kardic by Allengers

**AAROGYAM DIAGNOSTICS**

1496 / anuradha kumari / 30 Yrs / F / 158 Cms / 60 Kg / HR : 82

Standing



Date: 11-Sep-2022 10:15:02 AM METS: 1.0/ 82 bpm 43% of THR BP: 110/70 mmHg Raw ECG/ BLC On/ Notch On/ HF 0.05 Hz/LF 100 Hz

ExTime: 00:24 0.0 mph, 0.0%

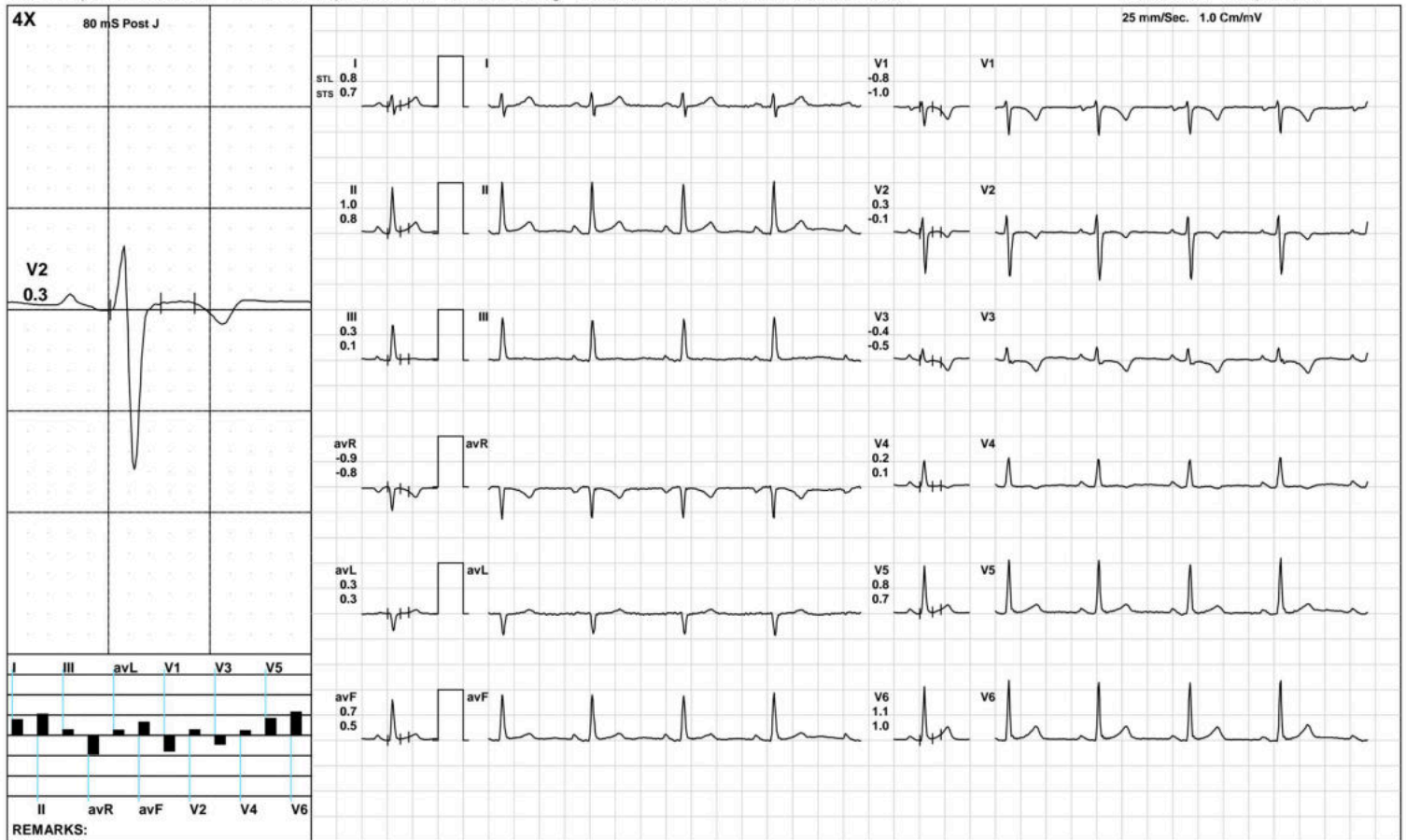

(GEM212170906)(R)Kardic by Allengers

**AAROGYAM DIAGNOSTICS**

**HV**



1496 / anuradha kumari / 30 Yrs / F / 158 Cms / 60 Kg / HR : 91

Date: 11-Sep-2022 10:15:02 AM METS: 1.0/ 91 bpm 47% of THR BP: 110/70 mmHg Raw ECG/ BLC On/ Notch On/ HF 0.05 Hz/LF 100 Hz

ExTime: 00:37 0.0 mph, 0.0%

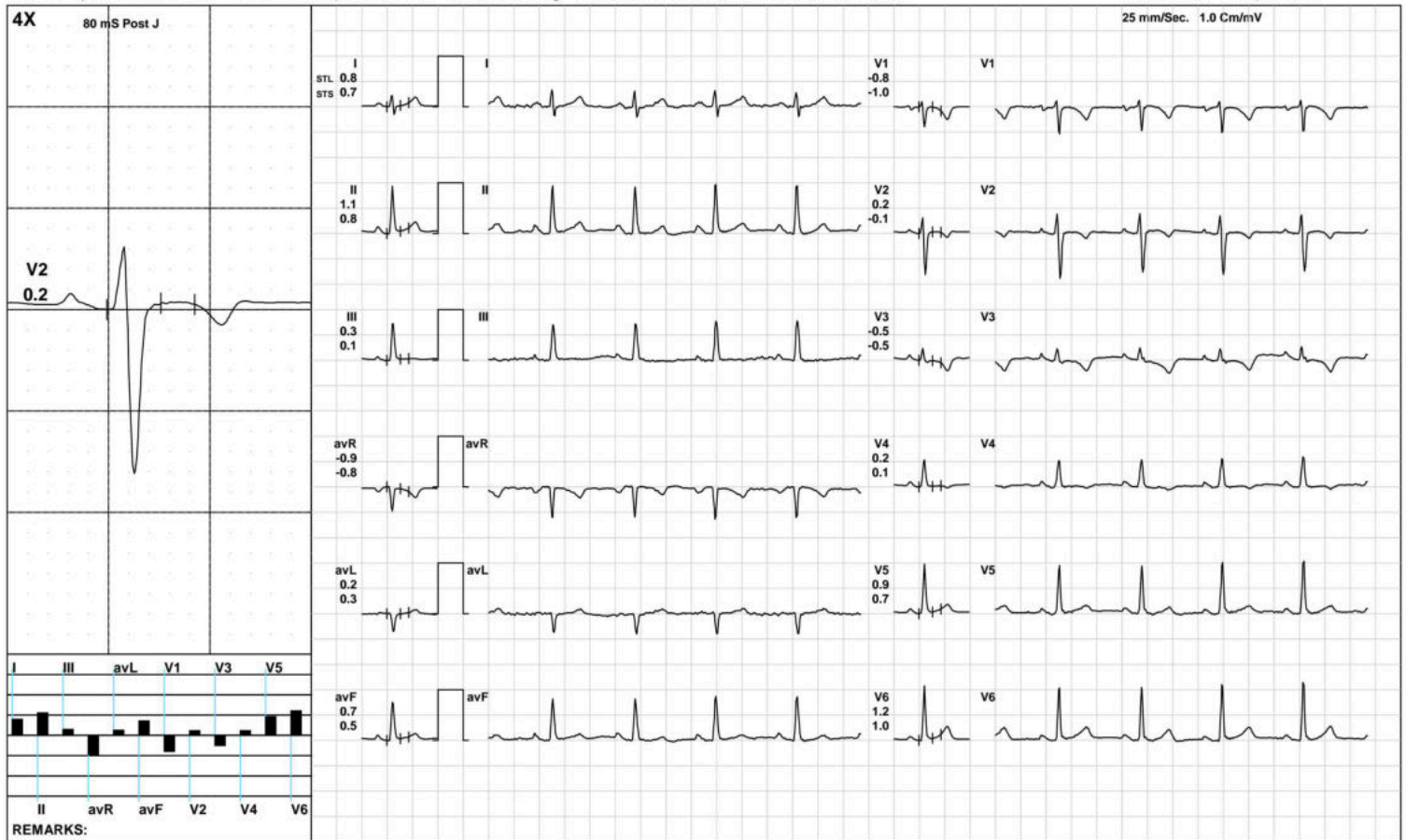

(GEM212170906)(R)Kardic by Allengers

**AAROGYAM DIAGNOSTICS**

**Warm Up**



1496 / anuradha kumari / 30 Yrs / F / 158 Cms / 60 Kg / HR : 86

Date: 11-Sep-2022 10:15:02 AM METS: 1.0/ 86 bpm 45% of THR BP: 110/70 mmHg Raw ECG/ BLC On/ Notch On/ HF 0.05 Hz/LF 100 Hz

ExTime: 00:52 1.0 mph, 0.0%

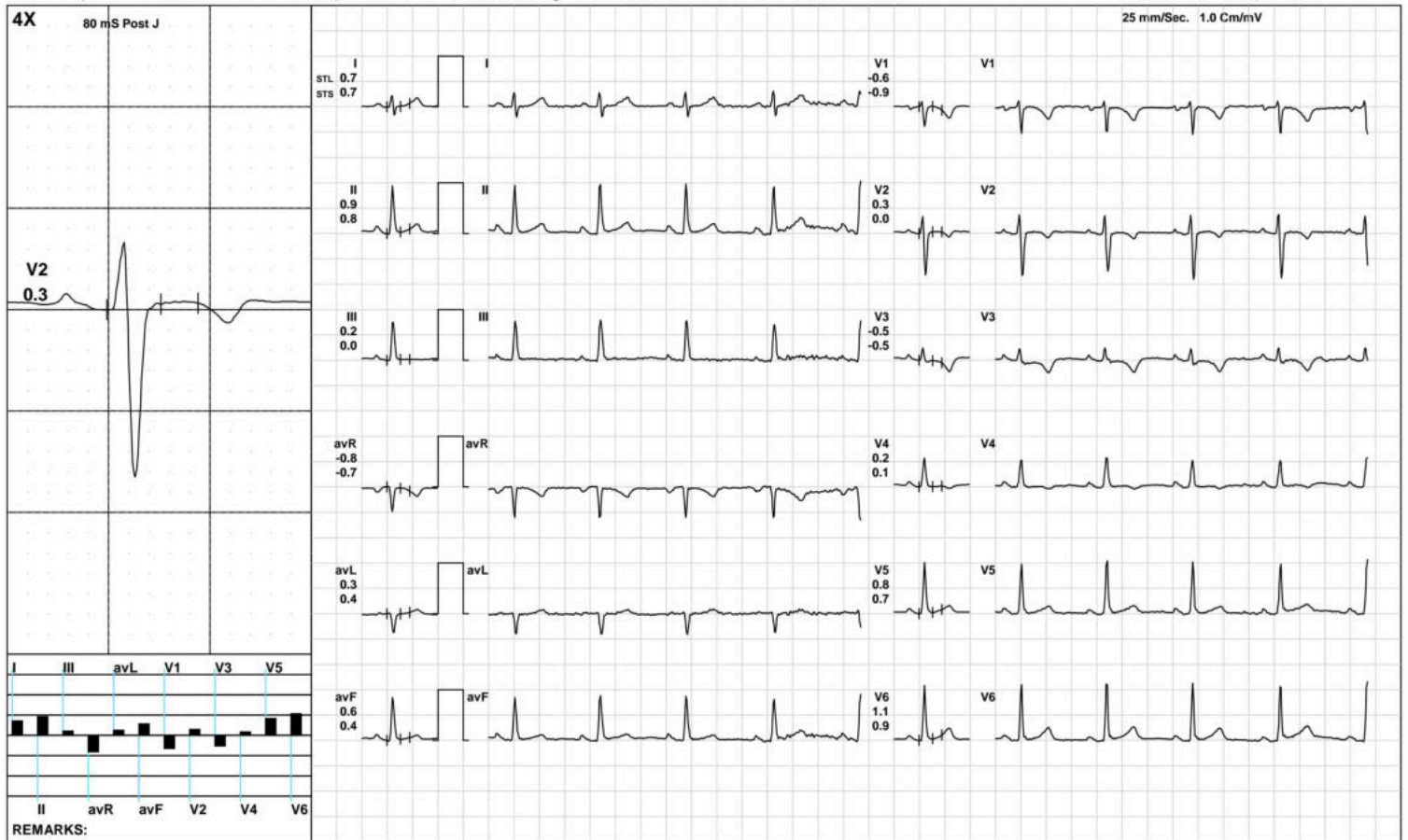

(GEM212170906)(R)Kardic by Allengers

**AAROGYAM DIAGNOSTICS**

1496 / anuradha kumari / 30 Yrs / F / 158 Cms / 60 Kg / HR : 88

**ExStart**



Date: 11-Sep-2022 10:15:02 AM METS: 1.1/ 88 bpm 46% of THR BP: 110/70 mmHg Raw ECG/ BLC On/ Notch On/ HF 0.05 Hz/LF 100 Hz

ExTime: 00:06 1.7 mph, 10.0%

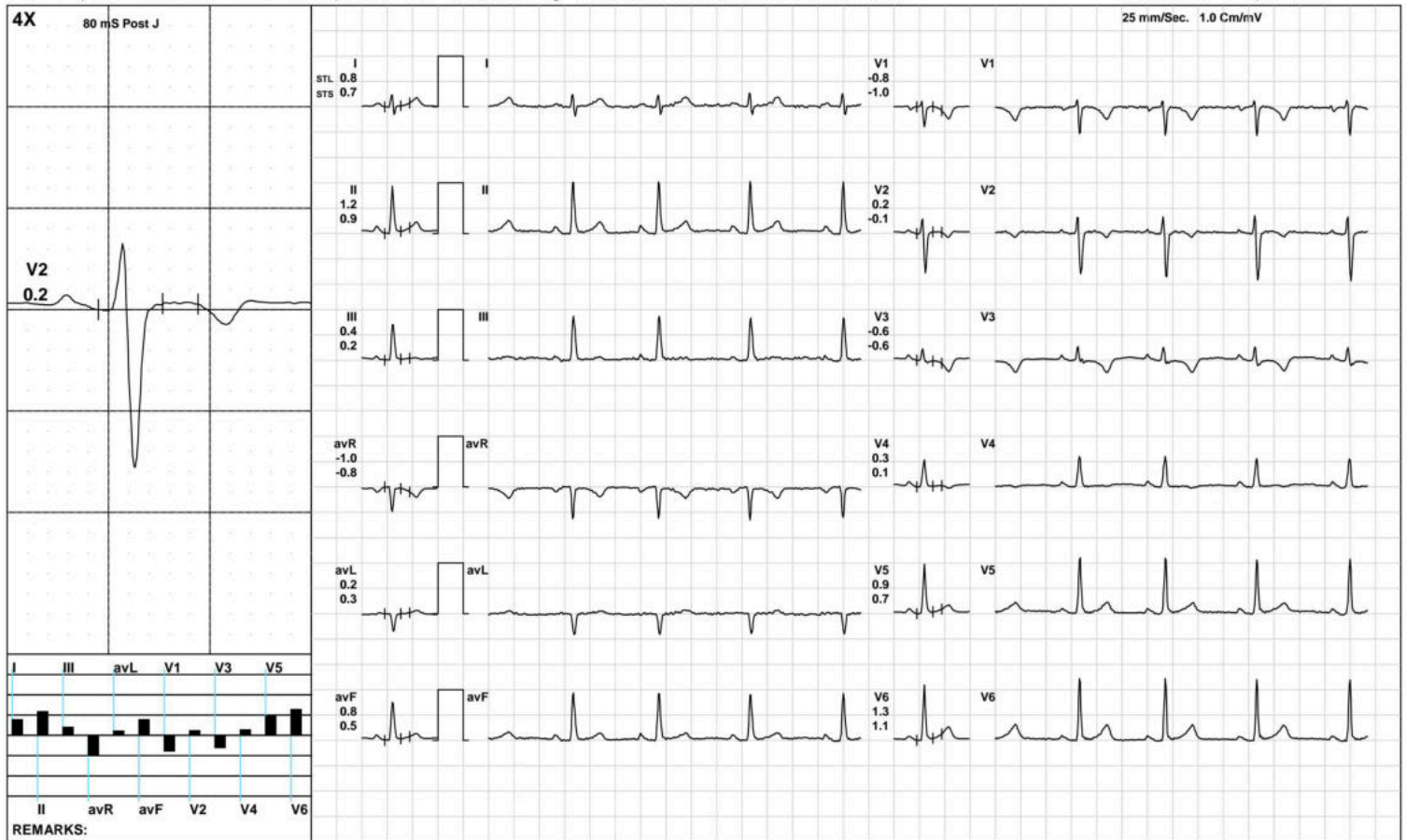

(GEM212170906)(R)Kardic by Allengers

**AAROGYAM DIAGNOSTICS**

**BRUCE:Stage 1(3:00)**



1496 / anuradha kumari / 30 Yrs / F / 158 Cms / 60 Kg / HR : 130

Date: 11-Sep-2022 10:15:02 AM METS: 4.7/ 130 bpm 68% of THR BP: 115/75 mmHg Raw ECG/ BLC On/ Notch On/ HF 0.05 Hz/LF 100 Hz

ExTime: 03:00 1.7 mph, 10.0%

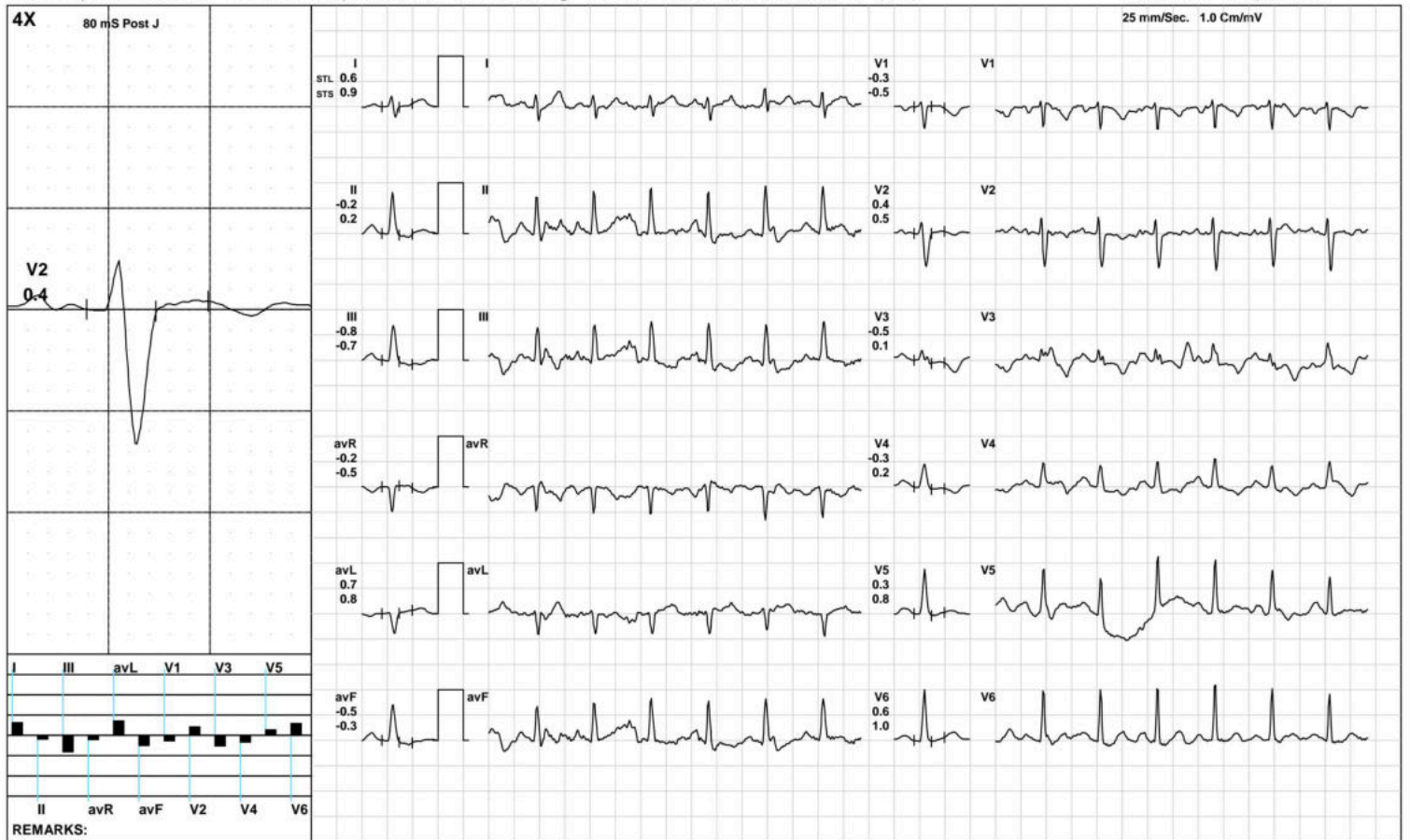

(GEM212170906)(R)Kardic by Allengers



**AAROGYAM DIAGNOSTICS**

**BRUCE: Stage 2(3:00)**



1496 / anuradha kumari / 30 Yrs / F / 158 Cms / 60 Kg / HR : 144

Date: 11-Sep-2022 10:15:02 AM METS: 7.1/ 144 bpm 75% of THR BP: 120/80 mmHg Raw ECG/ BLC On/ Notch On/ HF 0.05 Hz/LF 100 Hz ExTime: 06:00 2.5 mph, 12.0%

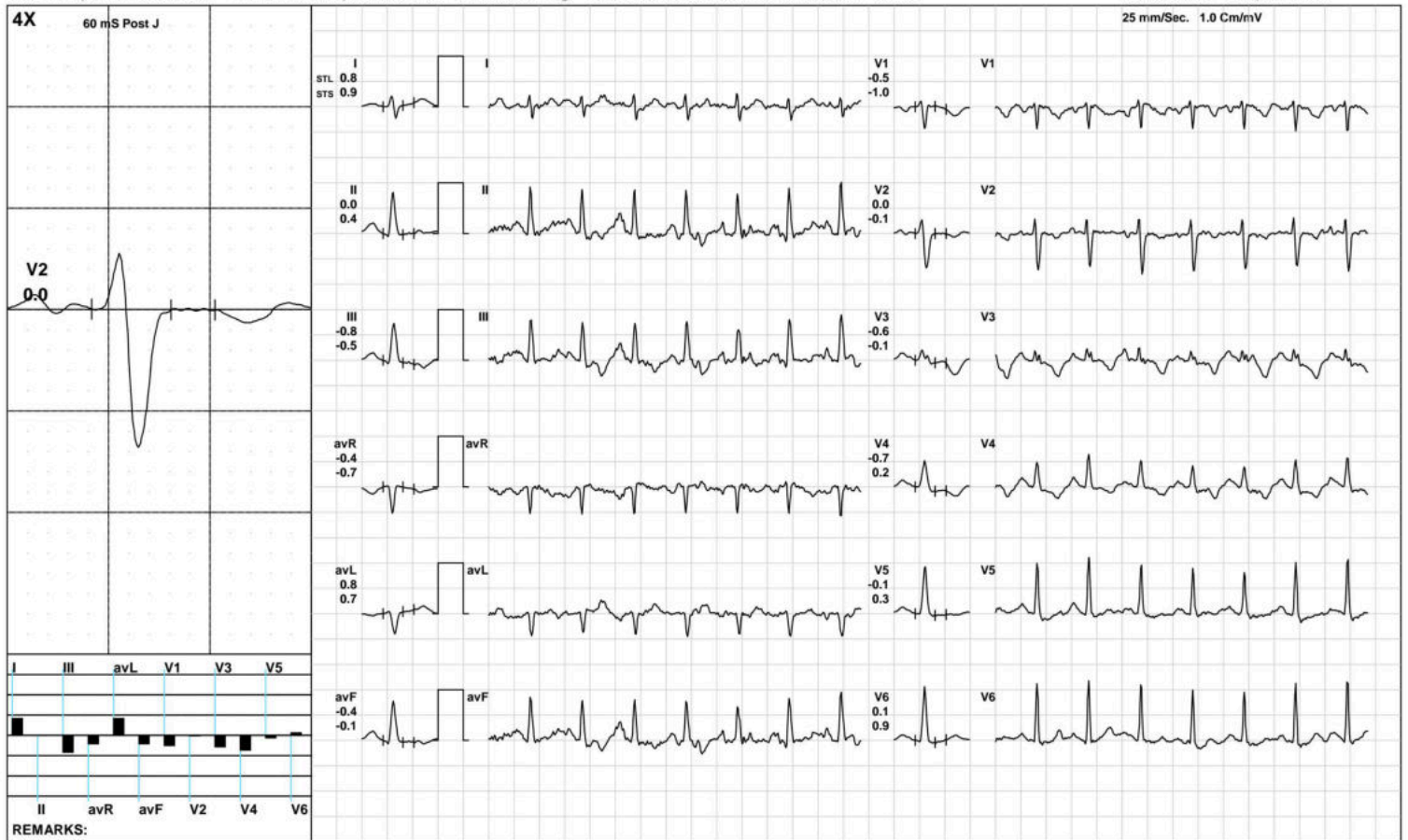

(GEM212170906)(R)Kardic by Allengers

**AAROGYAM DIAGNOSTICS**

**BRUCE: Stage 3(3:00)**



1496 / anuradha kumari / 30 Yrs / F / 158 Cms / 60 Kg / HR : 172

Date: 11-Sep-2022 10:15:02 AM METS: 10.2/ 172 bpm 90% of THR BP: 125/85 mmHg Raw ECG/ BLC On/ Notch On/ HF 0.05 Hz/LF 100 Hz

ExTime: 09:00 3.4 mph, 14.0%



(GEM212170906)(R)Kardic by Allengers

**AAROGYAM DIAGNOSTICS**



1496 / anuradha kumari / 30 Yrs / F / 158 Cms / 60 Kg / HR : 172

Date: 11-Sep-2022 10:15:02 AM METS: 10.2/ 172 bpm 90% of THR BP: 125/85 mmHg Raw ECG/ BLC On/ Notch On/ HF 0.05 Hz/LF 100 Hz

ExTime: 09:00 3.4 mph, 14.0%



(GEM212170906)(R)Kardic by Allengers

**AAROGYAM DIAGNOSTICS**

1496 / anuradha kumari / 30 Yrs / F / 158 Cms / 60 Kg / HR : 155

Recovery(1:00)



Date: 11-Sep-2022 10:15:02 AM METS: 4.3/ 155 bpm 81% of THR BP: 120/80 mmHg Raw ECG/ BLC On/ Notch On/ HF 0.05 Hz/LF 100 Hz

ExTime: 09:02 1.1 mph, 0.0%

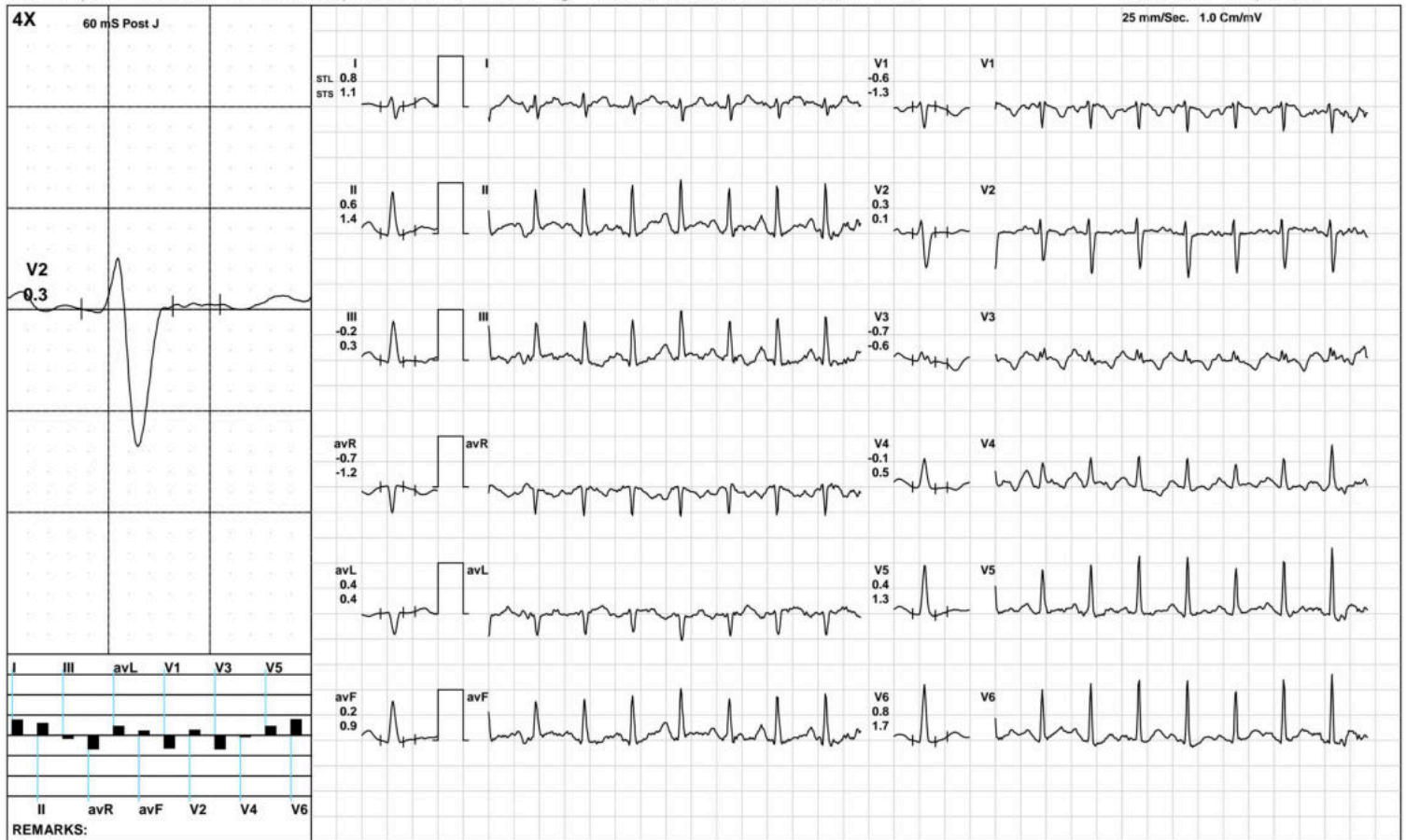

(GEM212170906)(R)Kardic by Allengers

**AAROGYAM DIAGNOSTICS**

1496 / anuradha kumari / 30 Yrs / F / 158 Cms / 60 Kg / HR : 139

Recovery(2:00)



Date: 11-Sep-2022 10:15:02 AM METS: 1.0/ 139 bpm 73% of THR BP: 115/75 mmHg Raw ECG/ BLC On/ Notch On/ HF 0.05 Hz/LF 100 Hz

ExTime: 09:02 1.1 mph, 0.0%

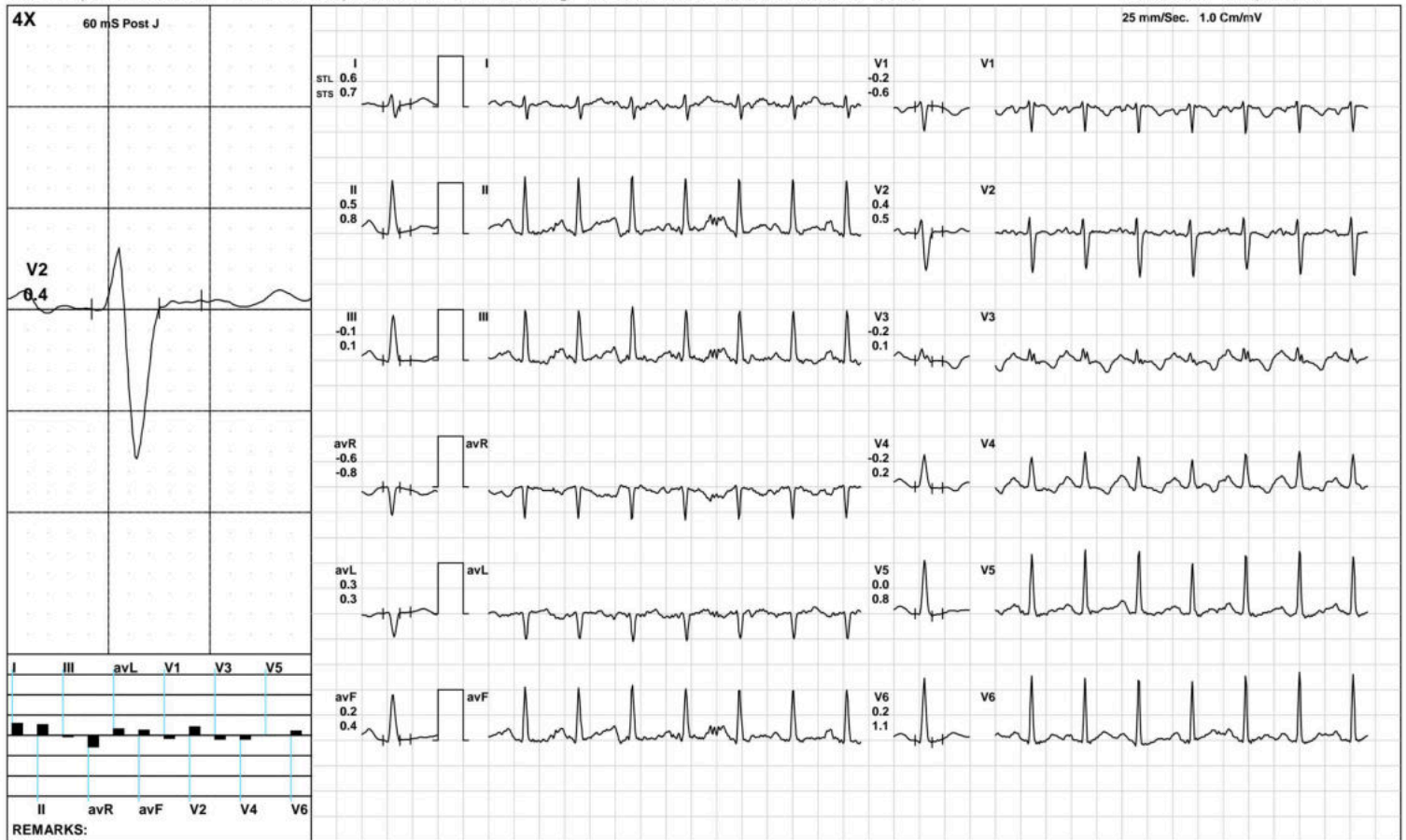

(GEM212170906)(R)Kardic by Allengers

**AAROGYAM DIAGNOSTICS**

1496 / anuradha kumari / 30 Yrs / F / 158 Cms / 60 Kg / HR : 127

**Recovery(4:00)**



Date: 11-Sep-2022 10:15:02 AM METS: 1.0/ 127 bpm 66% of THR BP: 110/70 mmHg Raw ECG/ BLC On/ Notch On/ HF 0.05 Hz/LF 100 Hz

ExTime: 09:02 1.1 mph, 0.0%

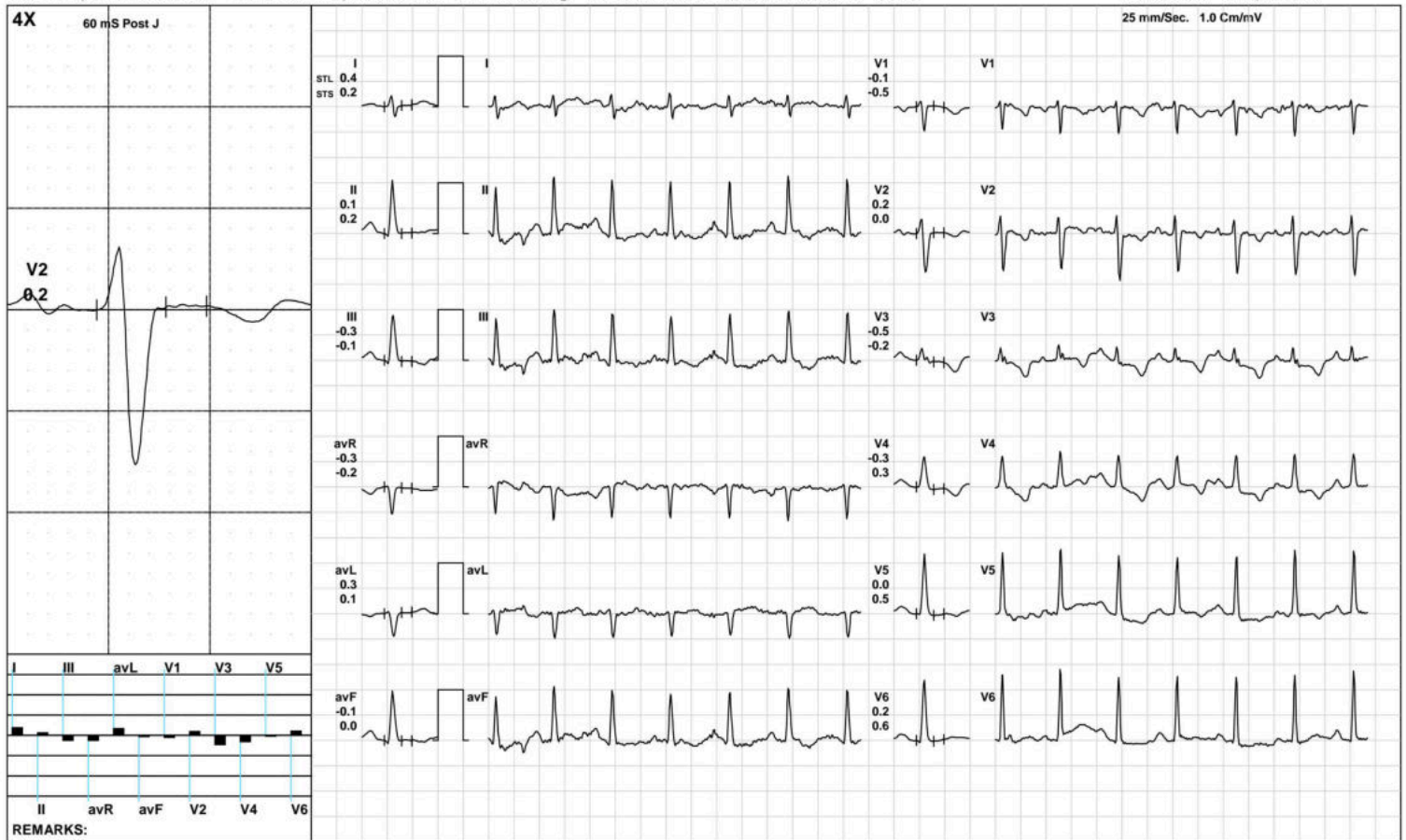

(GEM212170906)(R)Kardic by Allengers

**AAROGYAM DIAGNOSTICS**

1496 / anuradha kumari / 30 Yrs / F / 158 Cms / 60 Kg / HR : 128

**Recovery(4:04)**



Date: 11-Sep-2022 10:15:02 AM METS: 1.0/ 128 bpm 67% of THR BP: 110/70 mmHg Raw ECG/ BLC On/ Notch On/ HF 0.05 Hz/LF 100 Hz

ExTime: 09:02 1.1 mph, 0.0%

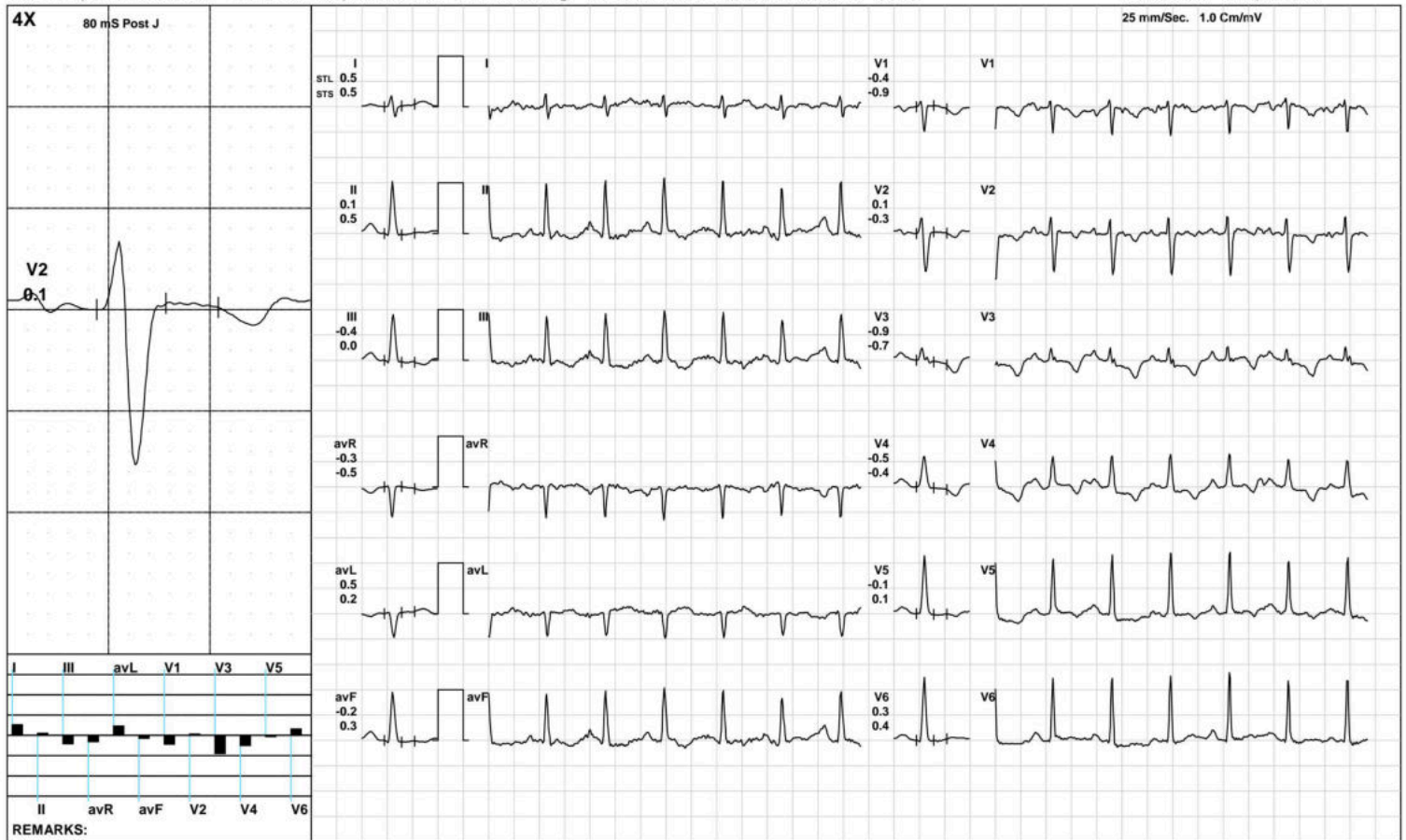

(GEM212170906)(R)Kardic by Allengers

**AAROGYAM DIAGNOSTICS**

**ST Measurements**



1496 / anuradha kumari / 30 Yrs / F / 158 Cms / 60 Kg / HR : 82

Date: 11-Sep-2022 10:15:02 AM

Protocol : BRUCE/

	I	II	III	avR	avL	avF	V1	V2	V3	V4	V5	V6	I	II	III	avR	avL	avF	V1	V2	V3	V4	V5	V6	STS(mv/sec)
STL(mm)Supine	0.7	0.9	0.2	-0.8	0.3	0.6	-0.6	0.3	-0.5	0.2	0.8	1.1	0.7	0.7	0.1	-0.7	0.3	0.4	-0.8	0.0	-0.4	0.1	0.6	0.9	
80 @mS Standing	0.8	1.0	0.3	-0.9	0.3	0.7	-0.8	0.3	-0.4	0.2	0.8	1.1	0.7	0.8	0.1	-0.8	0.3	0.5	-1.0	-0.1	-0.5	0.1	0.7	1.0	
HV	0.8	1.1	0.3	-0.9	0.2	0.7	-0.8	0.2	-0.5	0.2	0.9	1.2	0.7	0.8	0.1	-0.8	0.3	0.5	-1.0	-0.1	-0.5	0.1	0.7	1.0	
Warm Up	0.7	0.9	0.2	-0.8	0.3	0.6	-0.6	0.3	-0.5	0.2	0.8	1.1	0.7	0.8	0.0	-0.7	0.4	0.4	-0.9	0.0	-0.5	0.1	0.7	0.9	
ExStart	0.8	1.2	0.4	-1.0	0.2	0.8	-0.8	0.2	-0.6	0.3	0.9	1.3	0.7	0.9	0.2	-0.8	0.3	0.5	-1.0	-0.1	-0.6	0.1	0.7	1.1	
Stage 1	0.6	-0.2	-0.8	-0.2	0.7	-0.5	-0.3	0.4	-0.5	-0.3	0.3	0.6	0.9	0.2	-0.7	-0.5	0.8	-0.3	-0.5	0.5	0.1	0.2	0.8	1.0	
Stage 2	0.8	0.0	-0.8	-0.4	0.8	-0.4	-0.5	0.0	-0.6	-0.7	-0.1	0.1	0.9	0.4	-0.5	-0.7	0.7	-0.1	-1.0	-0.1	-0.1	0.2	0.3	0.9	
Stage 3	0.7	0.3	-0.5	-0.5	0.6	-0.2	-0.7	0.0	-1.2	-0.6	-0.2	0.3	1.2	0.9	0.0	-1.0	0.6	0.6	-1.5	-0.1	-1.2	-0.3	0.7	1.1	
PeakEx	0.7	0.3	-0.5	-0.5	0.6	-0.2	-0.7	0.0	-1.2	-0.6	-0.2	0.3	1.2	0.9	0.0	-1.0	0.6	0.6	-1.5	-0.1	-1.2	-0.3	0.7	1.1	
Recovery	0.8	0.6	-0.2	-0.7	0.4	0.2	-0.6	0.3	-0.7	-0.1	0.4	0.8	1.1	1.4	0.3	-1.2	0.4	0.9	-1.3	0.1	-0.6	0.5	1.3	1.7	
Recovery	0.6	0.5	-0.1	-0.6	0.3	0.2	-0.2	0.4	-0.2	-0.2	0.0	0.2	0.7	0.8	0.1	-0.8	0.3	0.4	-0.6	0.5	0.1	0.2	0.8	1.1	
Recovery	0.4	0.1	-0.3	-0.3	0.3	-0.1	-0.1	0.2	-0.5	-0.3	0.0	0.2	0.2	0.2	-0.1	-0.2	0.1	0.0	-0.5	0.0	-0.2	0.3	0.5	0.6	
Recovery	0.5	0.1	-0.4	-0.3	0.5	-0.2	-0.4	0.1	-0.9	-0.5	-0.1	0.3	0.5	0.5	0.0	-0.5	0.2	0.3	-0.9	-0.3	-0.7	-0.4	0.1	0.4	
					I	II	III	avR	avL	avF	V1	V2	V3	V4	V5	V6									



		<b>I</b>	<b>II</b>	<b>III</b>	<b>avR</b>	<b>avL</b>	<b>avF</b>	<b>V1</b>	<b>V2</b>	<b>V3</b>	<b>V4</b>	<b>V5</b>	<b>V6</b>
STI( $\mu$ Vs)	Supine	6.6	7.9	1.3	-7.2	2.6	4.7	-6.5	1.2	-6.0	1.2	7.0	9.7
	Standing	7.2	9.3	2.2	-8.3	2.5	5.7	-7.9	0.4	-6.0	0.9	7.2	10.7
	HV	7.5	10.1	2.5	-8.7	2.5	6.3	-8.3	0.0	-6.5	0.9	8.1	11.2
	Warm Up	5.7	7.2	1.5	-6.5	2.1	4.4	-6.0	1.0	-5.7	0.3	6.5	8.8
	ExStart	6.7	9.7	3.0	-8.2	1.9	6.3	-7.2	0.1	-6.8	1.1	7.5	10.9
	Stage 1	2.6	-3.0	-5.5	0.3	4.0	-4.3	-0.4	2.6	-3.9	-2.8	0.1	2.4
	Stage 2	3.1	-0.2	-3.4	-1.5	3.3	-1.8	-1.0	-0.1	-2.4	-4.6	-1.7	-0.9
	Stage 3	1.2	-1.2	-2.7	0.1	2.0	-2.1	-0.6	0.4	-4.0	-2.2	-2.2	-0.8
	PeakEx	1.2	-1.2	-2.7	0.1	2.0	-2.1	-0.6	0.4	-4.0	-2.2	-2.2	-0.8
	Recovery	2.2	1.5	-0.7	-1.8	1.4	0.3	-1.3	1.4	-2.7	-1.2	-0.1	1.0
	Recovery	2.7	2.4	-0.4	-2.5	1.6	1.0	0.2	2.1	-0.8	-1.1	-0.9	0.0
	Recovery	2.0	1.0	-0.9	-1.5	1.4	0.1	0.1	1.0	-2.1	-2.3	-1.3	0.1
	Recovery	3.1	-0.2	-3.3	-1.4	3.2	-1.8	-1.3	1.3	-5.0	-3.4	-1.5	0.8



PATNA

1496 / anuradha kumari / 30 Yrs / Female / 158 Cm / 60 Kg

Time	HR	PR Int	QRS Wid	QRS Axis	QTC	P(μV)	R(μV)	S(μV)	T(μV)	Min. J Leads for	Min. Post RR Var	VEB	Missed Beats
(Min)	(bpm)	(mS)	(mS)	(Deg)	(mS)	(Max)	(Max)	(Min)	(Max)	(μV) (J & PJ)	(%)	(Counts)	(Counts)
00:30	91	144	76	84	393	140	1089	-856	270	-6 V1	-41	0.00	0
01:00	84	234	74	86	397	152	1160	-853	284	-21 V3	-38	0.00	0
01:30	109	202	72	90	420	190	1062	-714	-313	-17 V1	-52	0.00	0
02:00	122	110	74	90	435	298	1043	-691	332	-43 avF	-201	0.00	0
02:30	131	144	52	90	442	209	1041	-692	-279	-43 V3	-71	0.00	0
03:00	131	140	70	90	395	230	1022	-660	-268	16 V4	-52	0.00	0
03:30	130	150	74	90	394	206	1008	-669	-217	-37 III	-64	0.00	0
04:00	131	142	74	90	409	215	1031	-674	-243	-60 V3	-65	0.00	0
04:30	130	134	72	90	416	231	1026	-701	-264	-9 V1	-87	0.00	0
05:00	133	140	74	90	411	209	1042	-687	-306	-85 V3	-95	0.00	0
05:30	136	120	52	90	409	229	1059	-689	-275	27 V3	-54	0.00	0
06:00	141	130	52	90	420	211	1070	-681	-311	-64 V3	-91	0.00	0
06:30	145	118	52	90	426	212	1073	-683	-301	-2 V3	-83	0.00	0
07:00	144	128	52	90	421	236	1078	-691	-305	6 V4	-89	0.00	0
07:30	151	126	50	90	423	221	1085	-684	-302	242 III	-87	0.00	0
08:00	155	114	50	90	427	229	1086	-698	-316	30 V3	-91	0.00	0
08:30	161	112	50	94	417	211	1012	-674	-323	10 V4	-101	0.00	0
09:00	167	110	74	96	415	247	1012	-670	-300	-102 V3	-124	0.00	0
09:30	170	106	74	95	409	210	1019	-676	-304	-8 V4	-120	0.00	0
10:00	171	102	50	95	405	236	1056	-673	-289	-104 V3	-115	0.00	0
10:30	160	106	50	93	400	218	1087	-712	-267	-18 V3	-70	0.00	0
11:00	154	118	70	94	380	238	1123	-700	-204	-30 V3	-47	0.00	0
11:30	141	126	72	90	423	249	1230	-734	179	-92 III	-51	0.00	0
12:00	140	124	74	90	331	272	1269	-751	-183	-25 V3	-27	0.00	0
12:30	137	128	52	90	397	238	1281	-796	-189	35 V4	-59	0.00	0



PATNA

1496 / anuradha kumari / 30 Yrs / Female / 158 Cm / 60 Kg

Time	HR	PR Int	QRS Wid	QRS Axis	QTC	P(μV)	R(μV)	S(μV)	T(μV)	Min. J Leads for	Min. Post RR Var	VEB	Missed Beats
(Min)	(bpm)	(mS)	(mS)	(Deg)	(mS)	(Max)	(Max)	(Min)	(Max)	(μV) (J & PJ)	(%)	(Counts)	(Counts)
13 : 00	133	134	74	90	399	250	1292	-783	-226	-42 V4	-52	0.00	0
13 : 30	133	136	52	90	398	261	1302	-818	-231	45 V5	-44	0.00	0
14 : 00	128	138	74	90	404	246	1289	-777	-246	-34 V3	-64	0.00	0