

Blood Pressure : 100/60 mm of Hg

Height : 151 cm

Weight : 59 Kg

Body Mass Index : 25.87

UT 12-002-100
ACCIDENT & TRAUMA LINE



Medicine Delivery at Your Doorstep Call.:
07720965555

7649044777
Dr. Vaibhav Agrawal
Consultant- Internal Medicine and Critical Care
MD (Medicine), PGDC, PGDD & RD
Regd. No. - 2008/09/3399



Date: Mrs. Padma Ji Baryala 16/2/23
Name: _____

UHID: 35YIF

Primary Diagnosis :

T-Afebril / Febrile	___ OF
P-___	/ min
R-___	/ min
B.P.-___	/ ___ mmHg
Pain - Yes / No	_____
Fall Risk : Yes / No	_____

Chief Complaints : Curse fever rashes

Went to CIP
more acid - SS

R_x

Tab Amoxicillin 1 ————— 0

x Smoothly

FOLLOW UP AFTER
_____ DAYS



WOCKHARDT HOSPITALS
100, 101, 102, 103, 104, 105, 106, 107, 108, 109, 110, 111, 112, 113, 114, 115, 116, 117, 118, 119, 120, 121, 122, 123, 124, 125, 126, 127, 128, 129, 130, 131, 132, 133, 134, 135, 136, 137, 138, 139, 140, 141, 142, 143, 144, 145, 146, 147, 148, 149, 150, 151, 152, 153, 154, 155, 156, 157, 158, 159, 160, 161, 162, 163, 164, 165, 166, 167, 168, 169, 170, 171, 172, 173, 174, 175, 176, 177, 178, 179, 180, 181, 182, 183, 184, 185, 186, 187, 188, 189, 190, 191, 192, 193, 194, 195, 196, 197, 198, 199, 200

Dr. Riya H Mangtani

Consultant - Obstetrics and Gynaecology

MBBS, DGO, DNB, FMIS (Gynaecology)

Registration No. - 202134015- 2005/03/1635

WOCKHARDT
HOSPITALS

LIFE
WINS

16/2/2023

Mrs. Padma Bagde

35y. Nanded, (AF - Engg college)

P₂L₂ | B prev 2 uses.

fatigue after exercise. | No discharge

No foul smell / itching.

PMS ⊕⊕ ; Crying episodes ⊕
? Bipolar mood swing

LMP : 7/2/2023

PMH : 6-8/30decy)

Ref to
Dr. Gowande Sir

BP : 30-100/60.

Ht - 157cm

Wt - 51kg

BMI - 25.8

RA : Soft

no CRTT.

1/Sp : ex - ⊕.

vs - watery discharge ⊕.

1/2 : Wt NS, A/V, non tender

etc



WOCKHARDT HOSPITALS, NAGPUR

1643, North Ambazari Road, Nagpur - 440 033. Tel : (0712) 6624444, 6624100

Fax : (0712) 2261266 Website : www.wockhardthospitals.com

Registered Office Address : Wockhardt Towers, BKC, Bandra (East) Mumbai 400051

CIN: U85100MH1991PLC063098

Dr Sheela S. Mundhada

MD, MBBS, MHA&M
Consultant Transfusion Medicine
Fellow UICC trained at MD Anderson Cancer Centre, USA
Medical Director
Mobile: 9422113811
E-mail: jbb21@hotmail.com

Since 1997
JEEVAN JYOTI
BLOOD CENTRE & COMPONENTS
Share a little. Care a little. Donate blood.



Dr. Ravi Wankhede
Ex Sqn Ldr (IAF), MBBS, DCP
Consultant Transfusion Medicine
Medical Director
Mobile: 9423683350
Email: raviwankhede@gmail.com

Blood Group Report

Name of the Patient : PADMA R BAGDE

Age : 35 Year Gender : Female

Patient Sample ID : JJ23-R01825

Hospital IP NO: 334492

Referred By Hospital : Wockhardt Super Speciality Hosp

Sample Received : EDTA / PLAIN

Date & Time of Sample Receiving : 16/Feb/2023 11:30 AM

Adequacy of Sample : Adequacy

Investigation Required : Blood Group

Date of Release of Report : 16/Feb/2023 02:11 PM

Report

Forward Red Cell Blood Group : O

Reverse Serum Blood Group : O

Rh Typing : Rh Positive

Final Blood Group: O Rh Positive

Opinion : If there is any Blood group discrepancy, it may be because of the irregular antibody present in the blood. This requires proper evaluation of Antibody Identification and Rh Phenotyping.

Remark :

Principle of the Test :

As the Matrix gel card containing red blood cells is centrifuged under specific conditions, the red blood cells sensitized with antibody will agglutinate in the presence of the Anti- Human Globulin reagent in the gel matrix and will be trapped in the gel column. The red blood cells, which do not react are not trapped in the gel matrix and are pelleted at the bottom of the column.

The reactions are then read and graded according to their reactivity pattern.

End of Report

Tested By : Sanjay

Verified By : Dr. Deepika Jain

Patient Name : MRS. PADMA R BAGDE
Age/Sex : 35 Yrs / Female
UHID : WHN2.0000334492
Reporting Date : 16/02/2023 12:58 PM
Bill No. : OCR3/23/0000362

Order Date : 16/02/2023 10:21 AM
Referred by :
Order No. : 1829

USG ABDOMEN WITH PELVIS

The liver is normal in size and echotexture. No focal parenchymal lesion noted.
Intrahepatic biliary tree and venous radicles are normal.
The portal vein and CBD appear normal in course and calibre.
The gall bladder is normal in size with a normal wall thickness and there are no calculi noted within.
The pancreas is normal in size and echotexture. No evidence of focal lesion or calcification or duct dilatation seen.
The spleen is normal in size and echotexture.
Both kidneys are normal in size, position and echogenecity.
Cortical thickness and corticomedullary differentiation are normal.
No hydronephrosis or calculi noted.
The bladder is normal in contour, capacity and wall thickness.
No vesical calculi noted.
The uterus is normal in size and anteverted in position.
Myometrial echotexture is homogenous. No focal lesions seen.
Endometrial echocomplex is central in position and 1 cm in thickness.
Both ovaries are normal in size and echogenecity.
There is no evidence of ascites.

Impression :
No significant abnormality noted on this study.

Dr. NITIN DEVKATE
M.B.B.S. M.D.
RADIOLOGIST



WOCKHARDT HOSPITALS, NAGPUR

1643, North Ambazari Road, Nagpur - 440 010, Tel : (0712) 6624444, 6624100

Fax : (0712) 2261266 Website : www.wockhardthospitals.com

Registered Office Address :- Wockhardt Towers, BKC, Bandra (East) Mumbai 400051

CIN: U85100MH1991PLC063096

Patient Name : MRS. PADMA R BAGDE
Age/Sex : 35 Yrs / Female
UHID : WHN2.0000334492
Reporting Date : 16/02/2023 01:36 PM
Bill No. : OCR3/23/0000362

Order Date : 16/02/2023 10:21 AM
Referred by :
Order No. : 1829

CHEST X-RAY PA

Both lung fields are clear.

The costophrenic angles and domes of diaphragm appear normal.

No hilar or mediastinal lesion seen.

Cardiac silhouette is within normal limits.

Visualised bony thorax and soft tissues appear normal.

Impression:

Normal Chest X-Ray.

Dr. VIN DEVKATE
M.B.B.S, M.D.
RADIOLOGIST



HEMATOLOGY

Patient Name : MRS. PADMA R BAGDE
 Age / Sex : 35 Years / Female
 UHID : WHN2.0000334492
 Primary Consultant : DR. WOCKHARDT DOCTOR
 Order No. : 4895
 Bill No. : OCR3/23/0000362
 Order Date : 16/02/2023 10:21 AM
 Sample Collection : 16/02/2023 10:27 AM
 Report Date : 16/02/2023 11:26 AM
 Specimen : EDTA Blood

PARAMETER	METHOD	RESULT	UNIT	B.R.I
MEDIWHEEL FULL BODY HCU MALE AND FEMALE BELOW 40				
Complete Blood Count (With ESR)- EDTA Blood				
Haemoglobin	SLS Method	11.5	g%	11-15
Haematocrit	RBC Pulse Height Detection	35.5	%	40 - 50
MCV	Calculated	74.0	fl	83-101
MCH	Calculated	24.0	pg	27-32
MCHC	Calculated	32.4	g/dl	32-35
RBC Count	DC Detection	4.80	Million/ul	3.8-4.8
RDW-CV	Calculated	14.3	%	12-14
WBC Total Count (TLC)	Electrical Impedance	5520	Cells/cumm	4000 - 10000
Neutrophils	Hydrodynamic Focussing And Microscopy	55	%	40-80
Lymphocytes	Hydrodynamic Focussing And Microscopy	38	%	28-48
Monocytes	Hydrodynamic Focussing And Microscopy	07	%	2-10
Eosinophils	Hydrodynamic Focussing And Microscopy	02	%	0-6
Basophils		00	%	0-2
Platelet Count	Hydrodynamic Focusing DC	270	Thou/Cumm	150-450
MPV		11.2	Calculated	9.4-12.3
Neutrophil Lymphocyte Ratio		1.44		
Blood ESR	Westergres Method	22	mm/hr	0-20



HEMATOLOGY

Patient Name : MRS. PADMA R BAGDE
 Age / Sex : 35 Years / Female
 UHID : WHN2.0000334492
 Primary Consultant : DR. WOCKHARDT DOCTOR
 Order No. : 4895
 Bill No. : OCR3/23/0000362
 Order Date : 16/02/2023 10:21 AM
 Sample Collection : 16/02/2023 10:27 AM
 Report Date : 16/02/2023 11:26 AM
 Specimen : EDTA Blood

PARAMETER	METHOD	RESULT	UNIT	B.R.I
-----------	--------	--------	------	-------

MEDIWHEEL FULL BODY HCU MALE AND FEMALE BELOW 40

Complete Blood Count (With ESR)- EDTA Blood

--- END OF REPORT ---

ADIP TAMBE
 Verified By

 Dr. ALKA THOOL
 Consultant Pathologist
 M.B.B.S, MD PATH

Partial reproduction of Report not permitted. This Report Relates to Sample received by Laboratory
 * B.R.I : BIOLOGICAL REFERENCE INTERVAL ** Test not in Scope of Accreditation



BIOCHEMISTRY

Patient Name	: MRS. PADMA R BAGDE	Order Date	: 16/02/2023 10:21 AM
Age / Sex	: 35 Years / Female	Sample Collection	: 16/02/2023 10:27 AM
UHID	: WHN2.0000334492	Report Date	: 16/02/2023 11:26 AM
Primary Consultant	: DR. WOCKHARDT DOCTOR	Specimen	: EDTA Blood
Order No.	: 4895		
Bill No.	: OCR3/23/0000362		

PARAMETER	METHOD	RESULT	UNIT	B.R.I
MEDIWHEEL FULL BODY HCU MALE AND FEMALE BELOW 40				
Glycosylated Haemoglobin- EDTA Blood				
Glycosylated Haemoglobin	HPLC	5.4	%	Action required: 7.0-8.0% Good control: 6.5-7.0% Normal control: 4.8-6.4% Poor control: >8.0%
Estimated Mean glucose	Calculated	114.94	mg/dL	

--- END OF REPORT ---

PRADIP TAMBE
Verified By

Dr. ALKA THOOL
Consultant Pathologist
M.B.B.S, MD PATH

Partial Reproduction of Report not permitted. This Report Relates to Sample received by Laboratory
* B.R.I : BIOLOGICAL REFERENCE INTERVAL ** Test not in Scope of Accreditation



Patient Name	: MRS. PADMA R BAGDE	Order Date	: 16/02/2023 10:21 AM
Age / Sex	: 35 Years / Female	Sample Collection	: 16/02/2023 10:27 AM
UHID	: WHN2.0000334492	Report Date	: 16/02/2023 01:54 PM
Primary Consultant	: DR. WOCKHARDT DOCTOR	Specimen	: Fluoride Plasma
Order No.	: 4895		
Bill No.	: OCR3/23/0000362		

PARAMETER	METHOD	RESULT	UNIT	B.R.I
MEDIWHEEL FULL BODY HCU MALE AND FEMALE BELOW 40				
Plasma Glucose - Fasting.	Enzymatic Hexokinase	99	mg/dL	74-109
Urine Sugar Fasting	Double Sequential Enzyme Reaction - GOD/ POD	Absent		
Plasma Glucose- Post Glucose		111	mg/dL	70-140
Urine Sugar Post Prandial	Double Sequential Enzyme Reaction - GOD/ POD	NA		

--- END OF REPORT ---

PRADIP TAMBE
Verified By

Dr. ALKA THOOL
Consultant Pathologist
M.B.B.S, MD PATH

Partial Reproduction of Report not permitted. This Report Relates to Sample received by Laboratory
* B.R.I : BIOLOGICAL REFERENCE INTERVAL ** Test not in Scope of Accreditation



Verified By

DEPARTMENT OF LABORATORY MEDICINE

Consultant Pathologist
M.B.S. M.D. (P.H.)

BIOCHEMISTRY

WOCKHARDT
HOSPITALSLIFE
WINS
Final ReportPartial reproduction of Report not permitted. This Report Relates to Sample received by Laboratory
* REFERENCE INTERVAL: MRS. PADMA R BAGDE

Age / Sex	: 35 Years / Female	Order Date	: 16/02/2023 10:21 AM
UHID	: WHN2.0000334492	Sample Collection	: 16/02/2023 10:27 AM
Primary Consultant	: DR. WOCKHARDT DOCTOR	Report Date	: 16/02/2023 11:50 AM
Order No.	: 4895	Specimen	: Serum
Bill No.	: OCR3/23/0000362		

PARAMETER	METHOD	RESULT	UNIT	B.R.I
MEDIWHEEL FULL BODY HCU MALE AND FEMALE BELOW 40				
Serum Urea	Urease-GLDH	12	mg/dL	1-50
Blood Urea Nitrogen	Calculated	5.7	mg/dL	6-20
Creatinine- Serum				
Creatinine	Enzymatic colorimetric	0.57	mg/dL	0.51-0.95
Uric Acid- Serum				
Uric Acid	Enzymatic colorimetric	5.8	mg/dL	2.4-5.7
Cholesterol	Colorimetric - Cholesterol Oxidase	144.90	mg/dL	0-200
Triglycerides	Enzymatic colorimetric	62	mg/dL	0-150
HDL Cholesterol - Direct	Direct Homogenous Enzymatic Colorimetric	53.1		>65: No risk 45-65: Moderate risk <45: High risk
LDL-Cholesterol -Direct	Direct Homogenous Enzymatic Colorimetric	79.40	mg/dL	0-100
VLDL Cholesterol	Calculated	12.4	mg/dL	10-35
Chol/HDL Ratio		2.72		0-3
Liver Function Test (L.F.T.)				
Alkaline Phosphatase	Colorimetric IFCC	67.5	U/L	35-104



WOCKHARDT HOSPITALS, NAQPUR

1645, North Ambazari Road, Nagpur - 440 010, Tel : (0712) 6624444, 6624100

Fax : (0712) 2261266 Website : www.wockhardthospitals.com

Registered Office Address : Wockhardt Towers , BKC , Bandra (East) Mumbai 400051

CIN: U85100MH1991PLC063096

BIOCHEMISTRY

Patient Name : MRS. PADMA R BAGDE
 Age / Sex : 35 Years / Female
 UHID : WHN2.0000334492
 Primary Consultant : DR. WOCKHARDT DOCTOR
 Order No. : 4895
 Bill No. : OCR3/23/0000362
 Order Date : 16/02/2023 10:21 AM
 Sample Collection : 16/02/2023 10:27 AM
 Report Date : 16/02/2023 11:50 AM
 Specimen : Serum

PARAMETER	METHOD	RESULT	UNIT	B.R.I
MEDIWHEEL FULL BODY HCU MALE AND FEMALE BELOW 40				
Liver Function Test (L.F.T.)				
S.G.O.T (AST)	IFCC Without Pyridoxal 5 Phosphate	20.6	U/L	0-32
S.G.P.T (ALT)	IFCC Without Pyridoxal 5 Phosphate	15.4	U/L	0-35
Total Protein (Serum)	Colorimetric - Biuret Method	7.07	g/dL	6.4-8.3
Albumin, BCG	Colorimetric - Bromo-Cresol Green	4.32	g/dL	3.5-5.2
Globulin	Calculated	2.75	g/dL	1.9-3.5
Albumin/Globulin Ratio	Calculated	1.57		0.9-2
Serum Total Bilirubin	Colorimetric Diazo	0.72	mg/dL	0-1.2
Serum Direct Bilirubin	Colorimetric Diazo	0.27	mg/dL	0-0.4
Serum Indirect Bilirubin	Calculated	0.45	mg/dL	0-1

--- END OF REPORT ---

PRADIP TAMBE
Verified By

Dr. ALKA THOOL
Consultant Pathologist
M.B.B.S, MD PATH

Partial reproduction of report not permitted. This report relates to sample received by Laboratory
 * B.R.I : BIOLOGICAL REFERENCE INTERVAL ** Test not in Scope of Accreditation



IMMUNOLOGY

Patient Name : MRS. PADMA R BAGDE
 Age / Sex : 35 Years / Female
 UHID : WHN2.0000334492
 Primary Consultant : DR. WOCKHARDT DOCTOR
 Order No. : 4895
 Bill No. : OCR3/23/0000362
 Order Date : 16/02/2023 10:21 AM
 Sample Collection : 16/02/2023 10:27 AM
 Report Date : 16/02/2023 11:26 AM
 Specimen : Serum

PARAMETER	METHOD	RESULT	UNIT	B.R.I
MEDIWHEEL FULL BODY HCU MALE AND FEMALE BELOW 40				
TOTAL T3	ECLIA	137.4	ng/dl	80-200
TOTAL T4	ECLIA	12.60	ug/dl	4.5-11.7
TSH	ECLIA	0.697	μIU/mL	0.27-4.2

--- END OF REPORT ---

PRADIP TAMBE
Verified By

Dr. ALKA THOOL
Consultant Pathologist
M.B.B.S, MD PATH

Partial Reproduction of Report not permitted. This Report Relates to Sample received by Laboratory
 * B.R.I : BIOLOGICAL REFERENCE INTERVAL ** Test not in Scope of Accreditation



Patient Name	: MRS. PADMA R BAGDE	Order Date	: 16/02/2023 10:21 AM
Age / Sex	: 35 Years / Female	Sample Collection	: 16/02/2023 10:27 AM
UHID	: WHN2.0000334492	Report Date	: 16/02/2023 11:26 AM
Primary Consultant	: DR. WOCKHARDT DOCTOR	Specimen	: Urine
Order No.	: 4895		
Bill No.	: OCR3/23/0000362		

PARAMETER	METHOD	RESULT	UNIT	B.R.I
MEDIWHEEL FULL BODY HCU MALE AND FEMALE BELOW 40				
Urine Routine				
Physical Examination				
Colour		Pale Yellow		
Appearance		Clear		
Urinalyser (Roche UriSys 1100)				
Specific Gravity		1.015		1.003 - 1.035
Reaction (pH)		7		
Leukocytes, microscopy		00	/hpf	
Erythrocytes, microscopy		00	/hpf	
Nitrite, urinalyser		Negative		
Protein, urinalyser		Negative		
Glucose, urinalyzer		Negative		
Ketone, urinalyser		Negative		
Urobilinogen urinalyser		Normal		
Billirubin uirnalyser		Negative		

--- END OF REPORT ---

PRADIP TAMBE
Verified By

Dr. ALKA THOOL
Consultant Pathologist
M.B.B.S, MD PATH

Partial Reproduction of Report not permitted. This Report Relates to Sample received by Laboratory
CLIA - BIOLOGICAL REFERENCE INTERVAL ** Test not in Scope of Accreditation



Name : Padma Gaibhiye .

Age/ Sex : yrs /

Date: 10/2/23.

Fundus Examination
(Direct Ophthalmoscopy)

	Right	Left
Media	Cl	Cl
Optic Disc		
Colour		
Size		
Shape		
Margin		
NRR		
C:D	0.5:1	0.5:1

Blood Vessels
A:V ratio
Abnormalities

Macula
FR
Abnormalities

+

+

Periphery

Impression

Adv
Perimetry 24-2CBE
↓

Dr. NITIN DHOK
9096377550
Consultant Ophthalmology



WOCKHARDT HOSPITALS, NAGPUR

1643, North Ambazari Road, Nagpur -440 010, Tel : (0712) 6624444, 6624100

Fax : (0712) 2261266 Website : www.wockhardthospitals.com

Registered Office Address :- Wockhardt Towers , BKC , Bandra (East) Mumbai 400051

CIN: U85100MH1991PLC063096

Rate 67 . Age not entered, assumed to be 50 years old for purpose of ECG interpretation
 PR 125 . Sinus rhythm.....
 QRS 86 . Baseline wander in lead(s) II, III, aVF, V4

QT 368
 QTC 389

--AXIS--

P 15
 QRS 63
 T 47

12 Lead; Standard Placement

- NORMAL ECG -

Unconfirmed Diagnosis

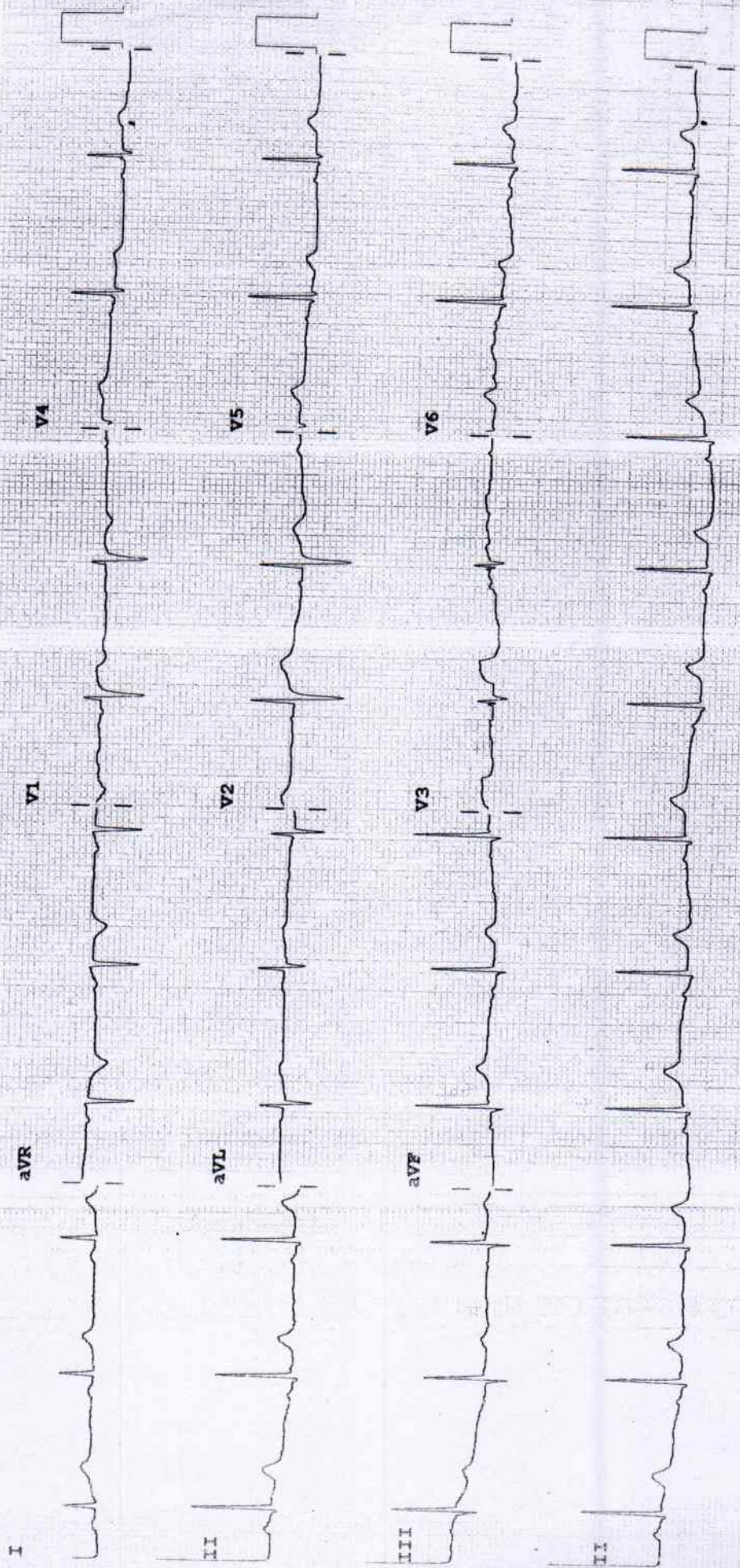

Device: Speed: 25. mm/sec Limb: 10 mm/mV Chest: 10.0 mm/mV

F 60~ 0.15-100 Hz

PH100B CL P?

Jagde Padma
 ID: 000334492
 16-Feb-2023
 13:37:27

35 years
 Referred by:
 Test ind:

Female

Estimated exercise time: 8.59
 Max HR 154bpm 83% of max predicted 185bpm
 Max BP 140/80
 Maximum workload 10.1METS
 Reason for Termination: Leg discomfort
 Comments: BASELINE ECG WITHIN NORMAL LIMITS
 PEAK EXERCISE NO SIGNIFICANT ST CHANGES NO ANGINA
 RECOVERY UNVENTFUL
 TMT IS NEGATIVE FOR INDUCIBLE ISCHEMIA
 DR DINESH PADOLE MD,DNB

25.0 mm/s
 10.0 mm/mV
 100hz

Phase Name	Stage Name	Time in Stage	Speed (mph)	Grade (%)	Work Load (METS)	HR (bpm)	BP (mmHg)	RPP (x100)
PREFEST	SUPINE	0:03	***	***	1.0	72	100/70	72
	STANDING	0:04	***	***	1.0	71	100/70	71
	HYPERVENT	0:01	***	***	1.0	71	100/70	71
	Warm Up	0:18	0.8	0.0	1.0	75	100/70	75
EXERCISE	STAGE 1	3:00	1.7	10.0	4.5	112	110/70	123
	STAGE 2	3:00	2.5	12.0	5.0	122	130/80	159
	STAGE 3	2:59	3.4	14.0	10.1	153	140/80	214
RECOVERY		3:02	***	***	1.0	87	120/80	104

Signature

Technician:

WOCKHARDT HOSPITALS NAGPUR

Unconfirmed

MAC25 009D

35 years
06-2023
03:25

Female

total exercise time: 8:59
Max HR: 154bpm 8.9% of max predicted 185bpm
Max BP: 140/80
Maximum workload: 10 IMETS
Reason for Termination: Leg discomfort
Comments: BASELINE ECG WITHIN NORMAL LIMITS
PEAK EXERCISE NO SIGNIFICANT ST CHANGES NO ANGINA
RECOVERY UNEVENTFUL
TMT IS NEGATIVE FOR INDUCIBLE ISCHEMIA
DR DINESH PADOJIE MD.DN.3

25.0 mm/s
10.0 mm/mV
100hz

Referred by:
Test Ind:

BASELINE EXERCISE
0:00 75bpm
BP: 100/70

MAX ST EXERCISE
8:56 153bpm
BP: 140/80

PEAK EXERCISE
9:00 153bpm
BP: 140/80

TEST END RECOVERY
3:00 87bpm
BP: 120/80

BASELINE EXERCISE
0:00 75bpm
BP: 100/70

MAX ST EXERCISE
8:56 153bpm
BP: 140/80

PEAK EXERCISE
9:00 153bpm
BP: 140/80

TEST END RECOVERY
3:00 87bpm
BP: 120/80

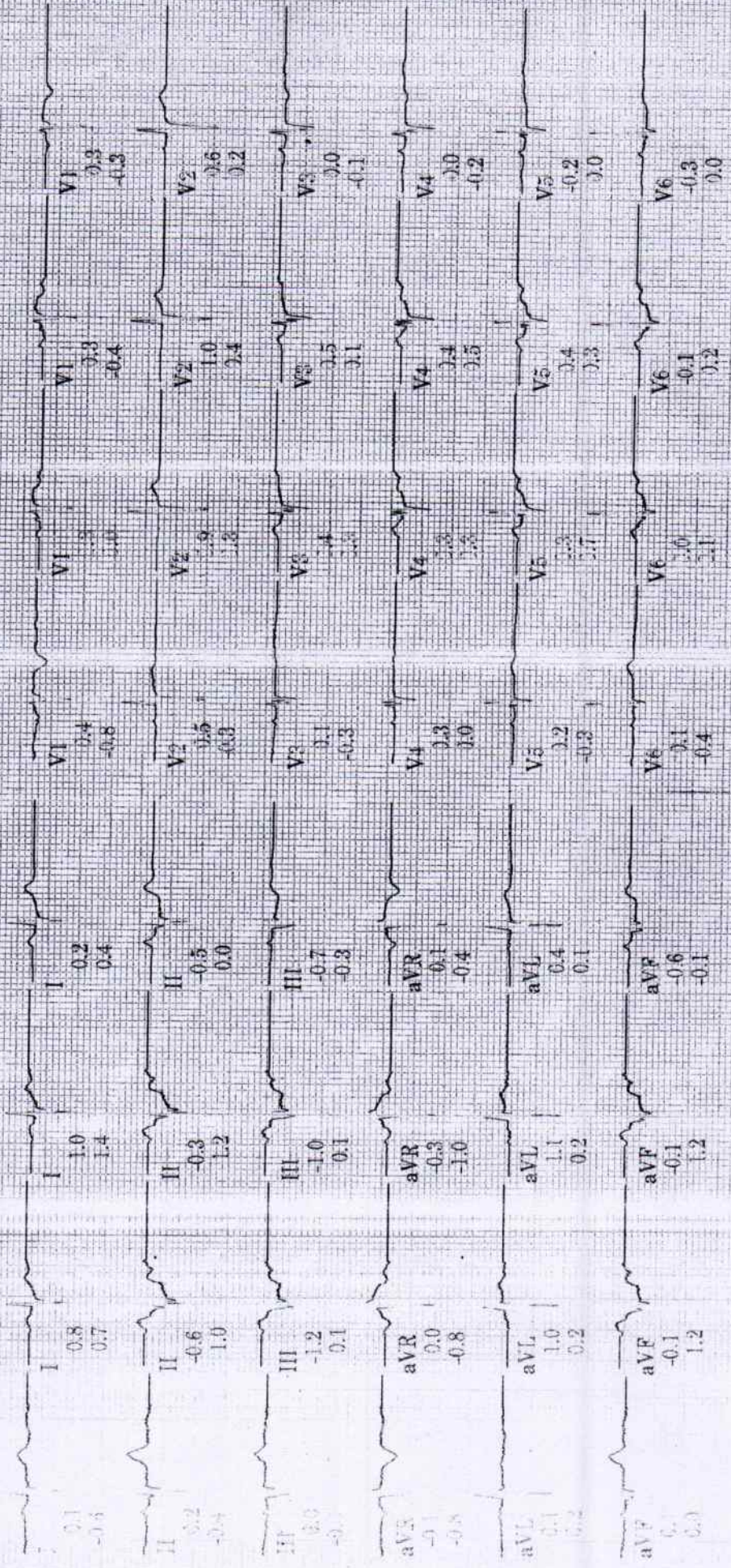

Technician:

Unconfirmed

WOCKHARDT HOSPITALS NAGPUR

MAC55 009D

Lead
ST(mm)
Slope(mV/s)

492

35 years

06-2023

3:37:25

Female

Total Exercise time: 8:59

Max HR: 154bpm

83% of max predicted 185bpm

Maximum workload: 10.1METS

25.0 mm/s

10.0 mm/mV

100hz

Referred by:
Test ind:

BASELINE

EXERCISE STAGE I
0:00 1.0METS
75bpm ST @ 10mm/mV
BP: 100/70 80ms postJ

PEAK
EXERCISE STAGE 3
9:00 10.1METS
153bpm ST @ 10mm/mV
BP: 140/80 80ms postJ

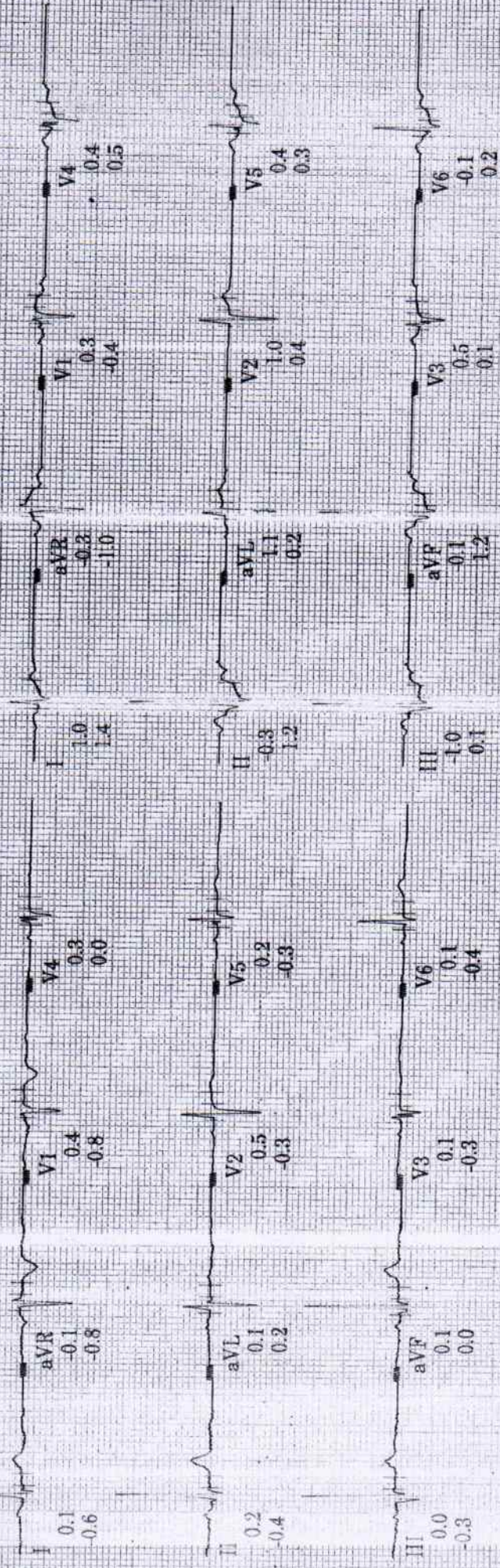

Reason for Termination: Leg discomfort
Comments: BASELINE ECG WITHIN NORMAL LIMITS
PEAK EXERCISE NO SIGNIFICANT ST CHANGES NO ANGINA
RECOVERY UNEVENTFUL
TMT IS NEGATIVE FOR INDUCIBLE ISCHEMIA
DR DINESH PADOLE MD DNB

Technician:

Unconfirmed

WOCKHARDT HOSPITALS NAGPUR

MAC55 009D

34492
eb-2023
3:38:23

70bpm
BP: 100/70
ST @ 10mm/mV
80ms postJ

BRUCE
**mph
**%

Lead
ST(mm)
Slope(mV/s)

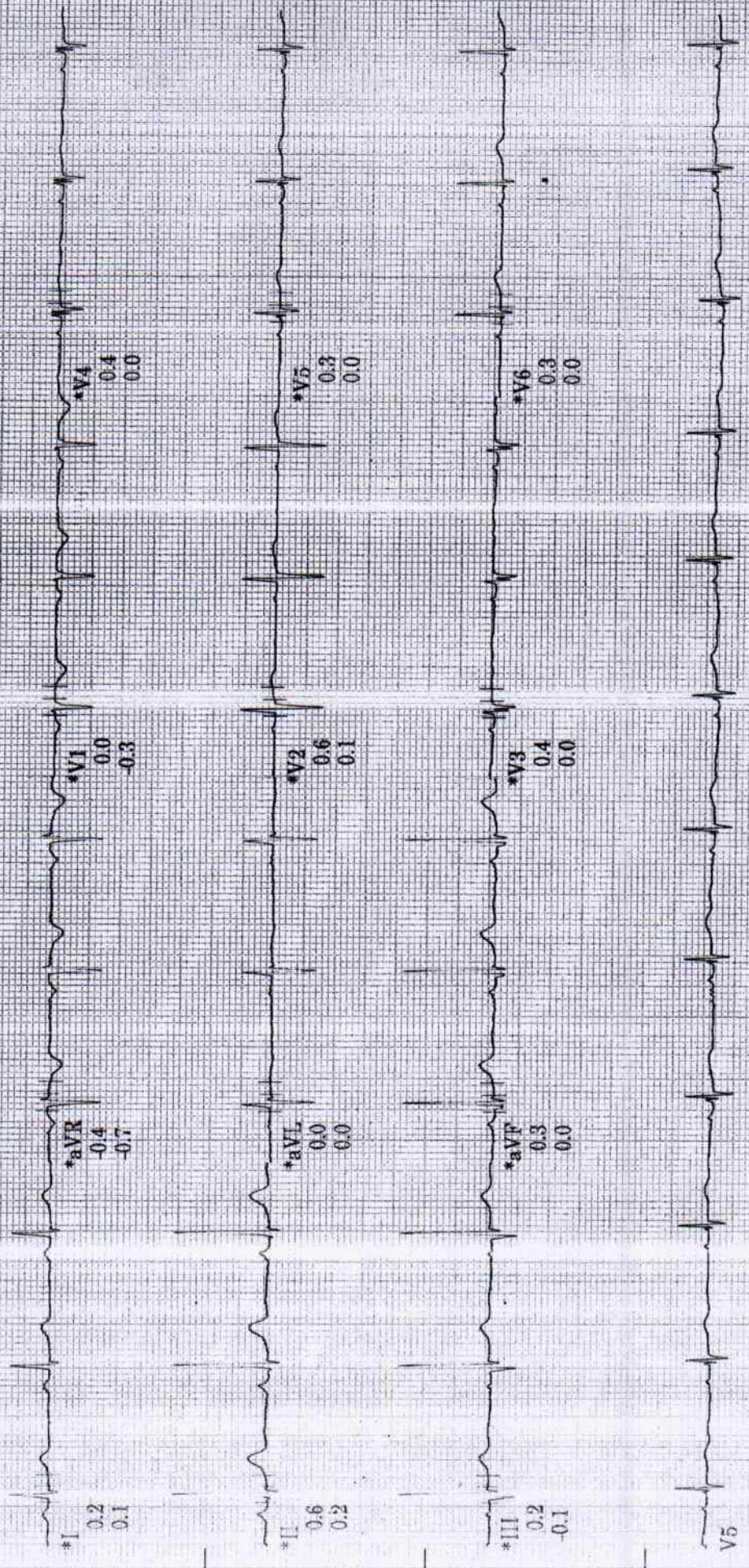

Raw Rhythm

150 Hz 25.0 mm/s 10.0 mm/mV A-H-S-HR 46

* Computer Synthesized Rhythm

MAC55 009D

34492
eo-2023
6:41:39

EXERCISE
STAGE 1
2:00

BRUCE
1.7mph
10.0%

Lead
ST (mm)
Slope (mV/s)

112bpm
BP 110/70
ST @ 10mm/mV
80ms post J

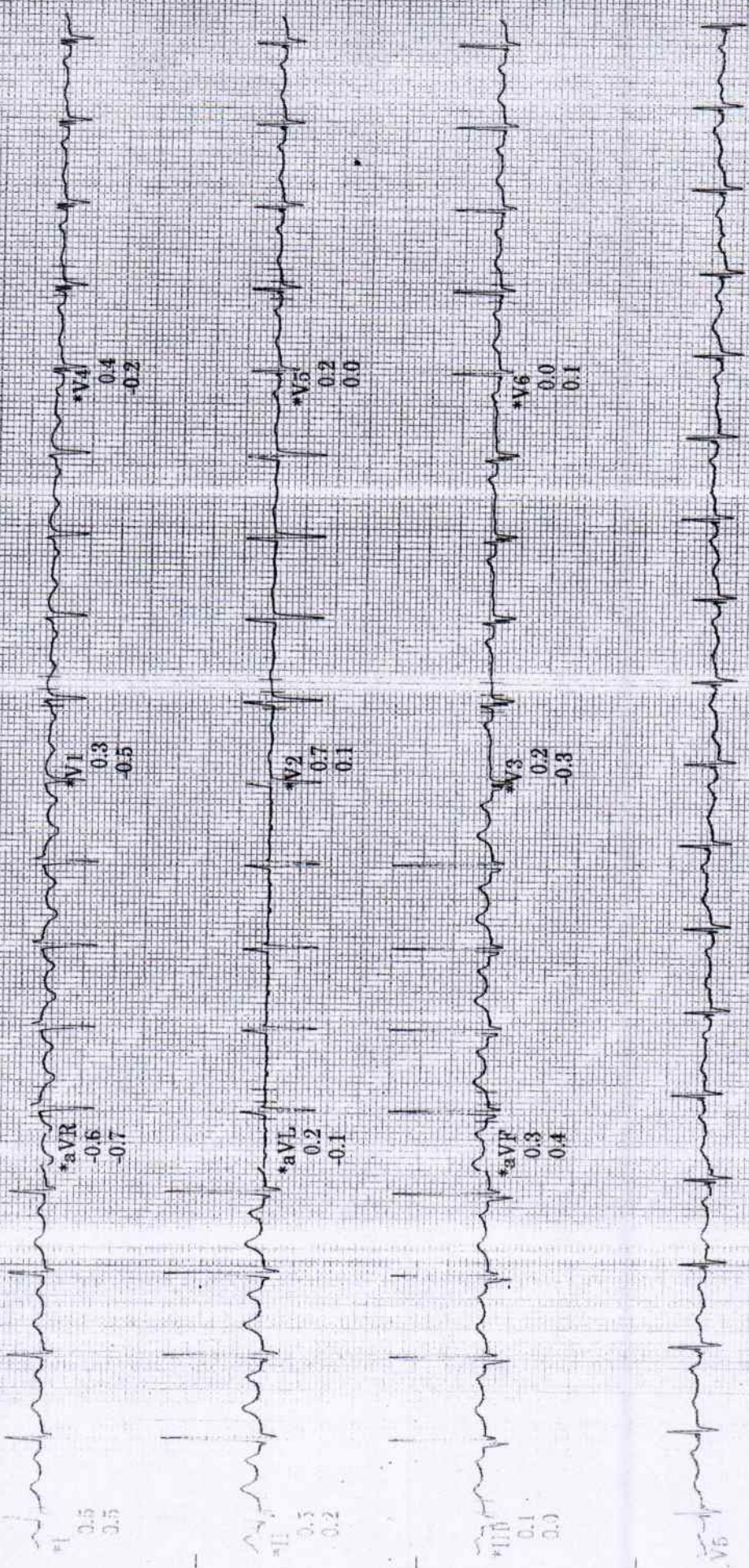

Raw Rhythm

150 Hz 25.0 mm/s 10.0 mm/mV

A H S HR 46

* Computer Synthesized Rhythm

MAC55 009D

BRUCE
2.5mph
12.0%

EXERCISE
STAGE 2
6:00

122bpm
BP: 130/80
ST @ 10mm/mV
80ms postJ

34492
cb-2023
3:44:39

Lead
ST(mm)
Slope(mV/s)

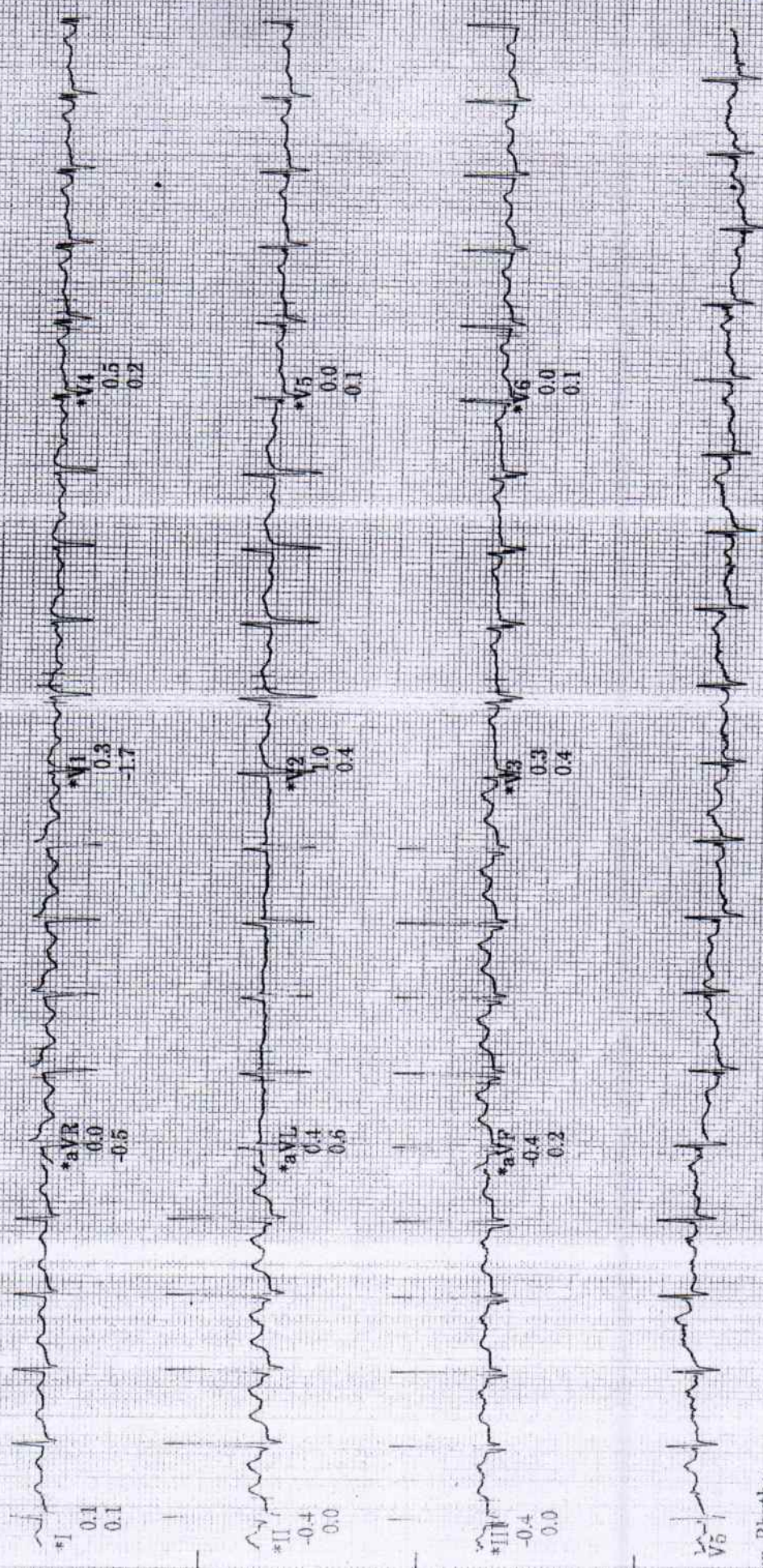

Raw Rhythm

150 Hz 25.0 mm/s 10.0 mm/mV A-H-S-HR 46

* Computer Synthesized Rhythm

MAC-55 009D

34492
Feb-2023
8:47:38

EXERCISE STAGE 3
9:00
153bpm
BP: 140/80

BRUCE
3.4mph
14.0%

ST @ 10mm/mV
80ms postd
Pink

Lead
ST(mm)
Slope(mV/s)

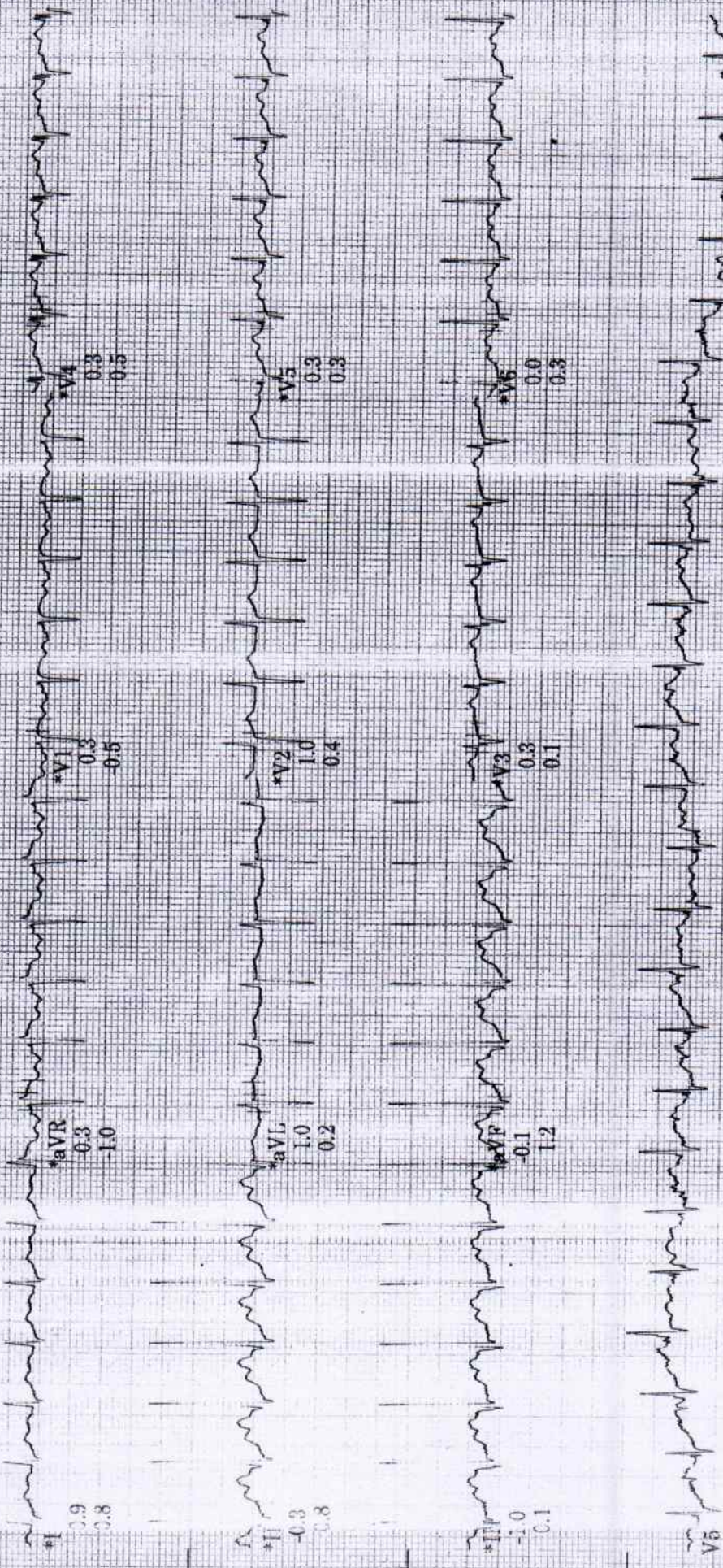

Raw Rhythm

150 Hz 25.0 mm/s 10.0 mm/mV A-H-S-HR 46

* Computer Synthesized Rhythm

MAC55 009D

08
34492
eb-2023
3:48:38

RECOVERY
1:22 bpm
BP: 140/80
1:00

BRUCE
** *mph
** *%

Lead
ST (mm)
Slope (mV/s)

ST @ 10mm/mV
80ms post J

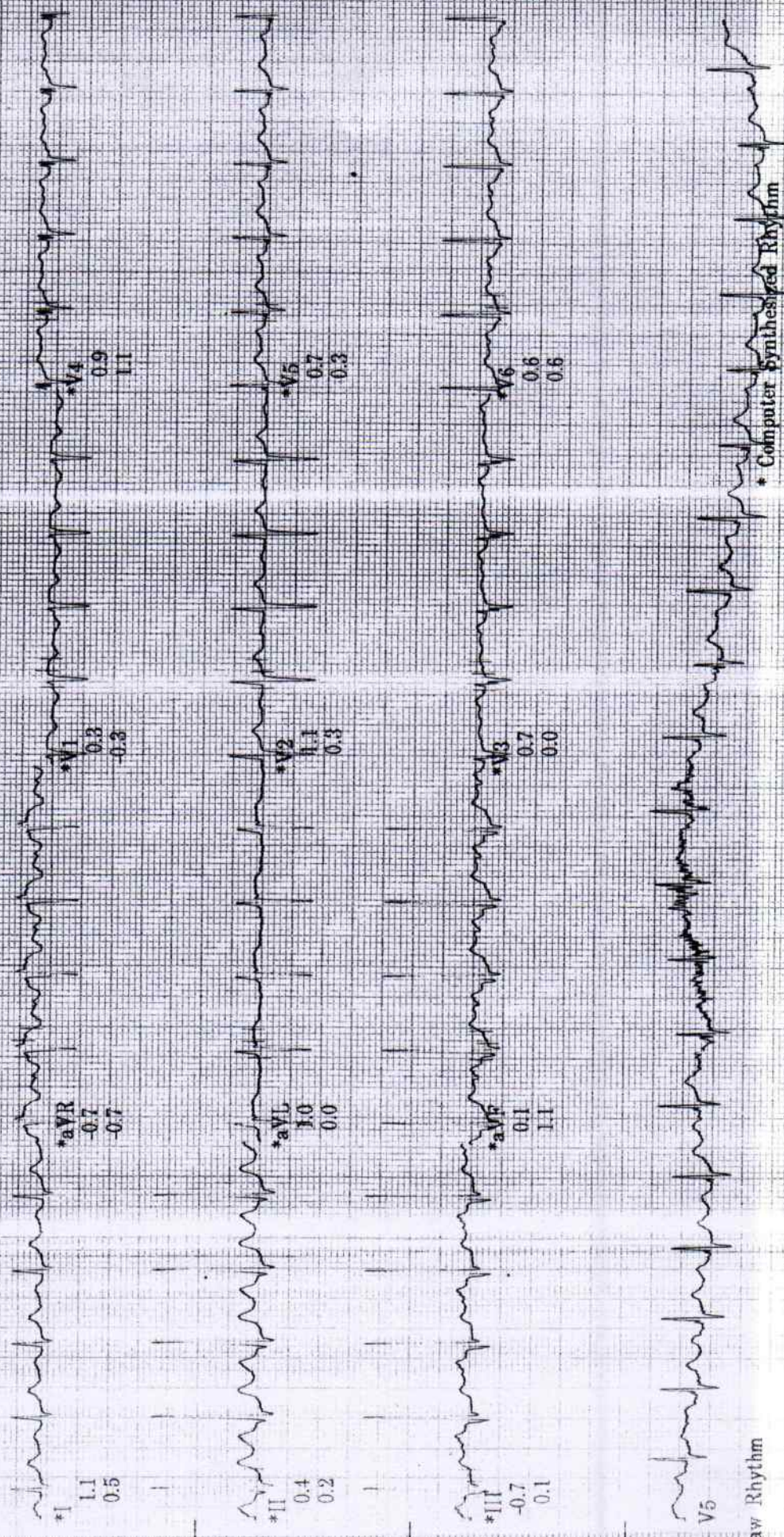

Raw Rhythm

150 Hz 25.0 mm/s 10.0 mm/mV A-H-S-HR 46

* Computer Synthesized Rhythm

MAC55 009D

na
34492
eb-2023
3:50:38

RECOVERY

BRUCE
** *mph
** *%

Lead
ST (mm)
Slope (mV/s)

87bpm
BP: 120/80
ST @ 10mm/mV
80ms postL

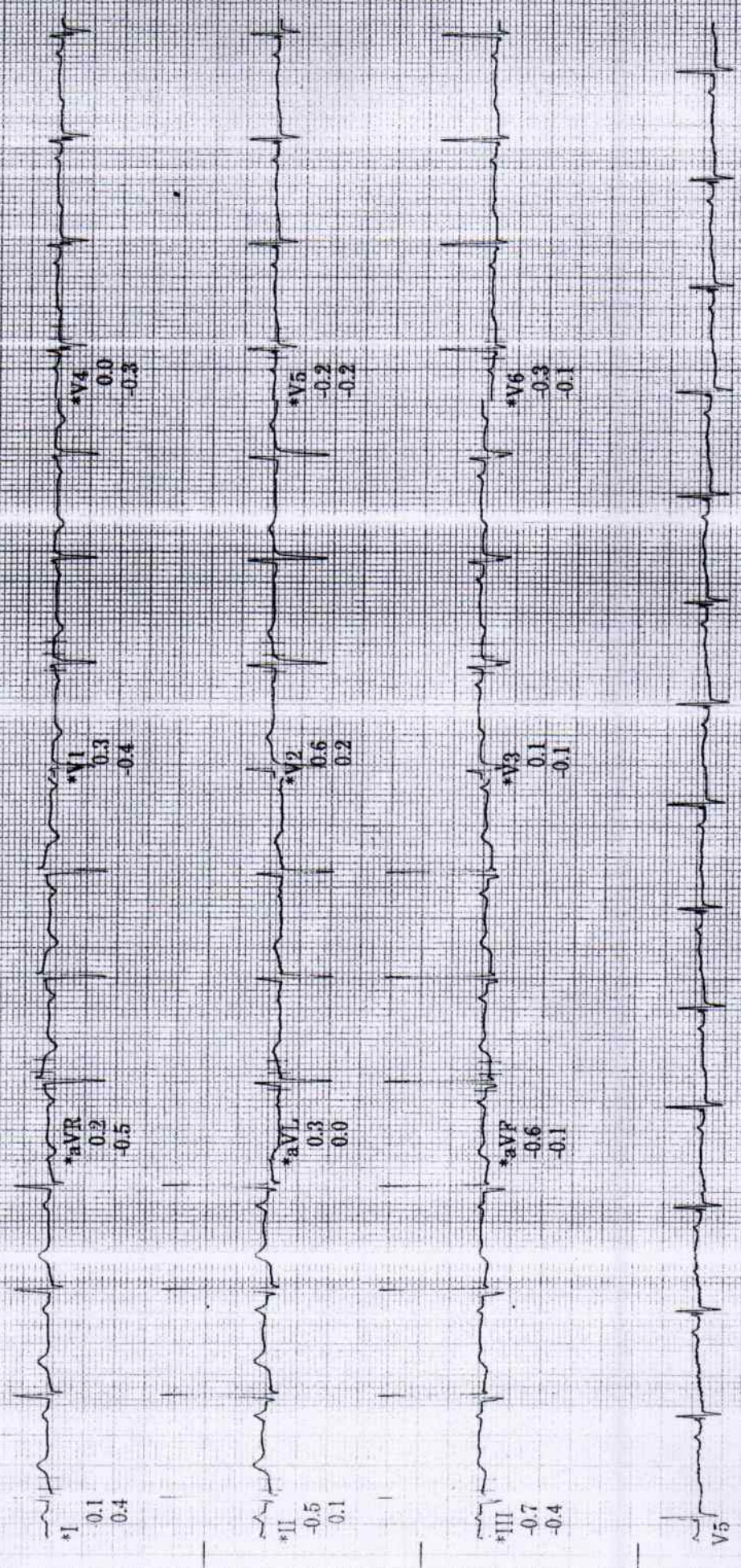

Raw Rhythm

150 Hz 25.0 mm/s 10.0 mm/mV A-H-S-HR #6

* Computer Synthesized Rhythm

MAC55-009D