

CONSULTATION SUMMARY

Patient MRN : 12510000237520
Patient Name : Mr Jagteshpratap Shivkumar Mishra
Gender/Age/Dob : Male , 40 Years , 15/08/82
Patient Phone No : 9624609670
Patient Address : VASTRAL,VASTRAL,
Ahmedabad,Ahmedabad,
Gujarat,India,-382418

Consultation Date : 13/05/2023 03:35 PM
Consultant : Dr. Manish Maheshwari
(GENERAL MEDICINE)
Consultation Type : OP , NEW VISIT



CHIEF COMPLAINTS & HISTORY OF PRESENT ILLNESS

- checkup

MEDICATION ORDER

DRUG NAME

- 1) MECOBALAMIN+FOLICACID+VITB6+ALPHALIPOIC-TABLET-MYMI D
- 2) PREGABALIN+NORTRIPTYLINE-TABLET-75MG+10MG-DYANERVE NT

PATIENT INSTRUCTION

Patient Instruction: Once Daily (0 - 1 - 0 - 0)
Tablet Orally After Food For 2 Months , **Qty:** 60
, **Start Date:** May 13, 2023 , **End Date:** Jul 12, 2023

Patient Instruction: 1/2 tab Once Daily for 10 days
then 1 tab continue for 1 month , **Qty:** 1 , **Start Date:** May 13, 2023

VITALS

Blood Pressure: 155/96 mmHg Heart Rate: 100 bpm Temperature: 98 F
Respiratory Rate: 21 /min Conscious level: Alert MEWS Score: 1
SPO2 : 99 % , Room air

Height: 175 cm Weight: 91.4 kg
BMI: 29.84 kg/m2 BSA: 2.11 m2 Fall Score: Low
Pain Score: 0

PROCEDURE HISTORY

- No known surgical history

PAST MEDICAL HISTORY

- Benign hypertension (disorder)

ALLERGY

- No known allergies

Cont. Ant HTN medication



FAMILY HISTORY

- No significant family history

SOCIAL HISTORY

- No significant social history

CONSULTANT DETAILS

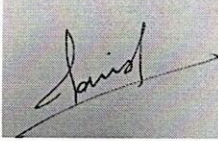

Dr. Manish Maheshwari , CONSULTANT , GENERAL MEDICINE

Printed By: Dr. Manish Maheshwari | Printed On: 13.05.2023 15:40

DEPARTMENT OF LABORATORY MEDICINE

Final Report

Patient Name : Mr Jagteshpratap Shivkumar Mishra MRN : 12510000237520 Gender/Age : MALE , 40y (15/08/1982)

Collected On : 13/05/2023 02:59 PM Received On : 13/05/2023 02:59 PM Reported On : 13/05/2023 05:59 PM

Barcode : 312305130199 Specimen : Plasma Consultant : Dr. Manish Maheshwari(GENERAL MEDICINE)

Sample adequacy : Satisfactory Visit No : OP-001 Patient Mobile No : 9624609670

BIOCHEMISTRY

Test	Result	Unit	Biological Reference Interval
Post Prandial Blood Sugar (PPBS) (Colorimetric)	92	mg/dL	70.0-140.0

--End of Report--

Patel

Dr. Himanshu Patel
M.D(Path) Jr.Consultant
Pathology

Note

- Abnormal results are highlighted.
- Results relate to the sample only.
- Kindly correlate clinically.



DEPARTMENT OF LABORATORY MEDICINE

Final Report

Patient Name : Mr Jagteshpratap Shivkumar Mishra MRN : 12510000237520 Gender/Age : MALE , 40y (15/08/1982)

Collected On : 13/05/2023 02:59 PM Received On : 13/05/2023 02:59 PM Reported On : 13/05/2023 05:59 PM

Barcode : 342305130049 Specimen : Urine Consultant : Dr. Manish Maheshwari(GENERAL MEDICINE)

Sample adequacy : Satisfactory Visit No : OP-001 Patient Mobile No : 9624609670

CLINICAL PATHOLOGY

Test	Result	Unit
Urine For Sugar (Post Prandial)	NIL	-

--End of Report--

Patel

Dr. Himanshu Patel
M.D(Path) Jr.Consultant
Pathology

Note

- Abnormal results are highlighted.
- Results relate to the sample only.
- Kindly correlate clinically.



DEPARTMENT OF LABORATORY MEDICINE

Final Report

Patient Name : Mr Jagteshpratap Shivkumar Mishra MRN : 12510000237520 Gender/Age : MALE , 40y (15/08/1982)

Collected On : 13/05/2023 10:39 AM Received On : 13/05/2023 10:40 AM Reported On : 13/05/2023 12:39 PM

Barcode : 322305130055 Specimen : Whole Blood Consultant : Dr. Manish Maheshwari(GENERAL MEDICINE)

Sample adequacy : Satisfactory Visit No : OP-001 Patient Mobile No : 9624609670 Rectified On : 13/05/2023 12:39 PM

HAEMATOLOGY

Test	Result	Unit	Biological Reference Interval
COMPLETE BLOOD COUNT (CBC)			
Haemoglobin (Hb%) (Erythrocyte Lysis And Cyanide Free Determination-spectrophotometry)	12.1 L	gm/dL	13.5-17.5
Red Blood Cell Count (Electrical Impedance)	6.27 H	million/ μ l	4.5-5.9
PCV (Packed Cell Volume) / Hematocrit (Calculated)	38.6	%	37.0-53.0
MCV (Mean Corpuscular Volume) (Derived From RBC Histogram)	61.5 L	fL	80.0-100.0
MCH (Mean Corpuscular Haemoglobin) (Calculated)	19.3 L	pg	26.0-34.0
MCHC (Mean Corpuscular Haemoglobin Concentration) (Calculated)	31.4 L	g/L	32.0-36.0
Red Cell Distribution Width (RDW) (Derived From RBC Histogram)	17.1 H	%	11.5-13.1
Platelet Count (Electrical Impedance)	268	Thousand / μ L	150.0-450.0
Total Leucocyte Count(WBC) (Electrical Impedance)	7.8	Thousand / μ L	4.5-13.0
DIFFERENTIAL COUNT (DC)			
Neutrophils	62.4	%	35.0-66.0
Lymphocytes	30.1	%	24.0-44.0
Monocytes	5.8	%	3.0-6.0
Eosinophils	1.1	%	0.0-3.0

Page 1 of 2

Narayana Multispeciality Hospital

(A unit of Narayana Hrudayalaya Limited) CIN: U8510KA2000PLC027497

Registered Office: 258/A, Bommasandra Industrial Area, Anekal Taluk, Bangalore 560099

Hospital Address: Opp. Police Station, Rakhial Cross Road, Ahmedabad, Gujarat 380023

Tel +91 079 71222 228 | Email: info.ahd@narayanahealth.org | www.narayanahealth.org



Appointments

1800-309-0309

Emergencies

787-810-0900

Patient Name : Mr Jagteshpratap Shivkumar Mishra MRN : 12510000237520 Gender/Age : MALE , 40y (15/08/1982)

Basophils 0.6 % 0.0-1.0

In case of erythrocytosis with lower indices possibilities of Thalassemia should be ruled out.
Suggest - HB Electrophoresis.

Absolute Neutrophil Count 4.87 10^3 cells/cumm 1.8-8.0

Absolute Lymphocyte Count 2.35 10^3 cells/cumm 1.0-4.8

Absolute Monocyte Count 0.46 10^3 cells/cumm 0.2-0.8

Absolute Eosinophil Count 0.09 10^3 cells/cumm 0.03-0.35

Absolute Basophil Count 0.05 10^3 cells/cumm 0.0-0.3

As per the recommendation of International Council for Standardization in Hematology, the differential counts are additionally being reported as absolute numbers.

BLOOD GROUP & RH TYPING

Blood Group O - -

RH Typing Positive - -

--End of Report--



Dr. Himanshu Patel
M.D(Path) Jr.Consultant
Pathology

Note

- Abnormal results are highlighted.
- Results relate to the sample only.
- Kindly correlate clinically.



DEPARTMENT OF LABORATORY MEDICINE

Final Report

Patient Name : Mr Jagteshpratap Shivkumar Mishra MRN : 12510000237520 Gender/Age : MALE , 40y (15/08/1982)

Collected On : 13/05/2023 10:39 AM Received On : 13/05/2023 10:40 AM Reported On : 13/05/2023 12:39 PM

Barcode : 312305130084 Specimen : Serum Consultant : Dr. Manish Maheshwari(GENERAL MEDICINE)

Sample adequacy : Satisfactory Visit No : OP-001 Patient Mobile No : 9624609670

BIOCHEMISTRY

Test	Result	Unit	Biological Reference Interval
SERUM CREATININE			
Serum Creatinine (Two Point Rate - Creatinine Aminohydrolase)	0.86	mg/dL	0.66-1.25
eGFR (Two Point Rate - Creatinine Aminohydrolase)	98.5	mL/min/1.73m ²	>60.0
Blood Urea Nitrogen (BUN) (Endpoint /Colorimetric - Urease)	8 L	mg/dL	9.0-20.0
Serum Uric Acid (Colorimetric - Uricase,Peroxidase)	6.32	mg/dL	3.5-8.5
LIPID PROFILE (CHOL,TRIG,HDL,LDL,VLDL)			
Cholesterol Total (Colorimetric - Cholesterol Oxidase)	110.2	mg/dL	Both: Desirable: < 200 Both: Borderline High: 200-239 Both: High: > 240
Triglycerides (Colorimetric - Lip/Glycerol Kinase)	187.6 H	mg/dL	Both: Normal: < 150 Both: Borderline: 150-199 Both: High: 200-499 Both: Very High: >= 500
HDL Cholesterol (HDLC) (Colorimetric:non Hdl Precipitation Method)	32.1 L	mg/dL	Both: Low: < 40.0 Both: High: >= 60.0 Both: Normal: 40-60
Non-HDL Cholesterol	78.1	-	-
LDL Cholesterol (Enzymatic (Two Step CHE/CHO /POD))	41	mg/dL	Both: Optimal: < 100 Both: Near to above optimal: 100-129 Both: Borderline High: 130-159 Both: High: 160-189 Both: Very High: > 190
VLDL Cholesterol	38 H	mg/dL	2.0-30.0
Cholesterol /HDL Ratio	3.5	-	<5.0

LIVER FUNCTION TEST(LFT)

Page 1 of 3

Narayana Multispeciality Hospital

(A unit of Narayana Hrudayalaya Limited) CIN: U85110KA2000PLC027497

Registered Office: 258/A, Bommasandra Industrial Area, Anekal Taluk, Bangalore 560099

Hospital Address: Opp. Police Station, Rakhial Cross Road, Ahmedabad, Gujarat 380023

Tel +91 079 71222 228 | Email: info.ahd@narayanahealth.org | www.narayanahealth.org



Appointments
1800-309-0309

Emergencies
787-810-0900

Patient Name : Mr Jagtेशpratap Shivkumar Mishra MRN : 12510000237520 Gender/Age : MALE , 40y (15/08/1982)			
Bilirubin Total (Colorimetric- Dual Wavelength- Reflectance Spectrophotometry)	1.3	mg/dL	0.2-1.3
Conjugated Bilirubin (Direct) (Dual Wavelength - Reflectance Spectrophotometry)	0.0	mg/dL	Adult: 0.0-0.3 Neonate: 0.0-0.6
Unconjugated Bilirubin (Indirect) (Dual Wavelength - Reflectance Spectrophotometry)	1.0	mg/dL	Adult: 0.0-1.1 Neonate: 0.6-10.5
Total Protein (Colorimetric - Biuret Method)	7.1	gm/dL	6.3-8.2
Serum Albumin (Colorimetric - Bromo-Cresol Green)	4.5	gm/dL	3.5-5.0
Serum Globulin	2.6	gm/dL	2.0-3.5
Albumin To Globulin (A/G)Ratio	1.7	-	1.1-2.5
SGOT (AST) (Multipoint-Rate With P-5-P (pyridoxal-5-phosphate))	24	U/L	Male : 17-59
SGPT (ALT) (Multipoint-Rate With P-5-P (pyridoxal-5-phosphate))	32	U/L	<50.0
Alkaline Phosphatase (ALP) (Multipoint-Rate - P-nitro Phenyl Phosphate, AMP Buffer)	63.0	U/L	38.0-126.0
Gamma Glutamyl Transferase (GGT) (Multipoint Rate-L-glutamyl-p-nitroanilide)	29.1	U/L	Adult: 12-58 Female:12-43 Male:15-73
THYROID PROFILE (T3, T4, TSH)			
Tri Iodo Thyronine (T3) (Competitive Immunoassay)	1.38	ng/mL	0.97-1.69
Thyroxine (T4) (Competitive Immunoassay)	6.61	ug/dl	5.53-11.0
TSH (Thyroid Stimulating Hormone) (Enhance Chemiluminescence-Immunometric)	2.365	mIU/L	Adults : 0.4001 - 4.049 Infant (1 - 23 months) : 0.5885 - 6.880 Children (2 -12 Yrs) : 0.7291 - 4.402 Adolescents (13-21 Yrs) : 0.4557 - 4.160 Pregnant women (1st trimester) : 0.1298 - 3.120 (2nd trimester) : 0.2749 - 2.652 (3rd trimester) : 0.3127 - 2.947

--End of Report--



Patient Name : Mr Jagteshpratap Shivkumar Mishra MRN : 12510000237520 Gender/Age : MALE , 40y (15/08/1982)

Patel

Dr. Himanshu Patel
M.D(Path) Jr.Consultant
Pathology

Note

- Abnormal results are highlighted.
- Results relate to the sample only.
- Kindly correlate clinically.



DEPARTMENT OF LABORATORY MEDICINE

Final Report

Patient Name : Mr Jagtेशpratap Shivkumar Mishra MRN : 12510000237520 Gender/Age : MALE , 40y (15/08/1982)

Collected On : 13/05/2023 10:39 AM Received On : 13/05/2023 10:40 AM Reported On : 13/05/2023 12:39 PM

Barcode : 342305130018 Specimen : Urine Consultant : Dr. Manish Maheshwari(GENERAL MEDICINE)

Sample adequacy : Satisfactory Visit No : OP-001 Patient Mobile No : 9624609670

CLINICAL PATHOLOGY

Test	Result	Unit	Biological Reference Interval
------	--------	------	-------------------------------

URINE ROUTINE & MICROSCOPY

PHYSICAL EXAMINATION

Volume	30	ml	-
Colour	Yellow	-	-
Appearance	Clear	-	-

CHEMICAL EXAMINATION

pH(Reaction)	6.0	-	5.0-9.0
Sp. Gravity	1.020	-	1.005-1.030
Protein	Trace	-	-
Urine Glucose	Negative	-	Negative
Ketone Bodies	Negative	-	Negative
Bile Salts	Negative	-	Negative
Bile Pigment (Bilirubin)	Negative	-	Negative
Urobilinogen	Normal	-	-

MICROSCOPIC EXAMINATION

Pus Cells	Occasional	/hpf	0-2
RBC	Occasional	/hpf	0-3
Epithelial Cells	Nil	/hpf	0-5

Page 1 of 2

Narayana Multispeciality Hospital

(A unit of Narayana Hrudayalaya Limited) CIN: U85110KA2000PLC027497

Registered Office: 258/A, Bommasandra Industrial Area, Anekal Taluk, Bangalore 560099

Hospital Address: Opp. Police Station, Rakhial Cross Road, Ahmedabad, Gujarat 380023

Tel +91 079 71222 228 | Email: info.ahd@narayanahealth.org | www.narayanahealth.org



Appointments
1800-309-0309

Emergencies
787-810-0900

Patient Name : Mr Jagteshpratap Shivkumar Mishra MRN : 12510000237520 Gender/Age : MALE , 40y (15/08/1982)

Crystals	Not Seen	-	-
Casts	Not Seen	-	-
Bacteria	Not Seen	-	-

--End of Report--

Patel

Dr. Himanshu Patel
M.D(Path) Jr.Consultant
Pathology

Note

- Abnormal results are highlighted.
- Results relate to the sample only.
- Kindly correlate clinically.



DEPARTMENT OF LABORATORY MEDICINE

Final Report

Patient Name : Mr Jagteshpratap Shivkumar Mishra MRN : 12510000237520 Gender/Age : MALE , 40y (15/08/1982)

Collected On : 13/05/2023 10:39 AM Received On : 13/05/2023 10:40 AM Reported On : 13/05/2023 12:38 PM

Barcode : 342305130018 Specimen : Urine Consultant : Dr. Manish Maheshwari(GENERAL MEDICINE)

Sample adequacy : Satisfactory Visit No : OP-001 Patient Mobile No : 9624609670

CLINICAL PATHOLOGY

Test	Result	Unit
Urine For Sugar (Fasting)	NIL	-

--End of Report--

Patel

Dr. Himanshu Patel
M.D(Path) Jr.Consultant
Pathology

Note

- Abnormal results are highlighted.
- Results relate to the sample only.
- Kindly correlate clinically.



DEPARTMENT OF LABORATORY MEDICINE

Final Report

Patient Name : Mr Jagteshpratap Shivkumar Mishra MRN : 12510000237520 Gender/Age : MALE , 40y (15/08/1982)

Collected On : 13/05/2023 10:39 AM Received On : 13/05/2023 10:40 AM Reported On : 13/05/2023 12:38 PM

Barcode : 312305130082 Specimen : Plasma Consultant : Dr. Manish Maheshwari(GENERAL MEDICINE)

Sample adequacy : Satisfactory Visit No : OP-001 Patient Mobile No : 9624609670

BIOCHEMISTRY

Test	Result	Unit	Biological Reference Interval
Fasting Blood Sugar (FBS) (Colorimetric - Glucose Oxidase Peroxidase)	98	mg/dL	74.0-106.0

--End of Report--

Patel

Dr. Himanshu Patel
M.D(Path) Jr.Consultant
Pathology

Note

- Abnormal results are highlighted.
- Results relate to the sample only.
- Kindly correlate clinically.



MC-4217



DEPARTMENT OF LABORATORY MEDICINE

Final Report

Patient Name : Mr Jagtेशpratap Shivkumar Mishra MRN : 12510000237520 Gender/Age : MALE , 40y (15/08/1982)

Collected On : 13/05/2023 10:39 AM Received On : 13/05/2023 10:40 AM Reported On : 13/05/2023 12:38 PM

Barcode : 322305130056 Specimen : Whole Blood - ESR Consultant : Dr. Manish Maheshwari(GENERAL MEDICINE)

Sample adequacy : Satisfactory Visit No : OP-001 Patient Mobile No : 9624609670

HAEMATOLOGY

Test	Result	Unit	Biological Reference Interval
Erythrocyte Sedimentation Rate (ESR) (Westergren Method)	07	mm/hr	0.0-15.0

--End of Report--

Patel

Dr. Himanshu Patel
M.D(Path) Jr.Consultant
Pathology

Note

- Abnormal results are highlighted.
- Results relate to the sample only.
- Kindly correlate clinically.



ID: 1251000237520
 Name: JAGTESHHPHAIAP, MISHRA
 Age: 40 Years
 Gender: Male
 Date: 2023-05-13 11:31:21

Vent. Rate: 89 bpm
 PR Interval: 156 ms
 QRS Duration: 94 ms
 QT/QTc Interval: 358/409 ms
 P/QRS/T Axes: 51/-14/39 deg
 QTc-Hodges:

Sinus rhythm
 Consider left atrial abnormality
 Possible anterior infarct - age undetermined
 Abnormal ECG

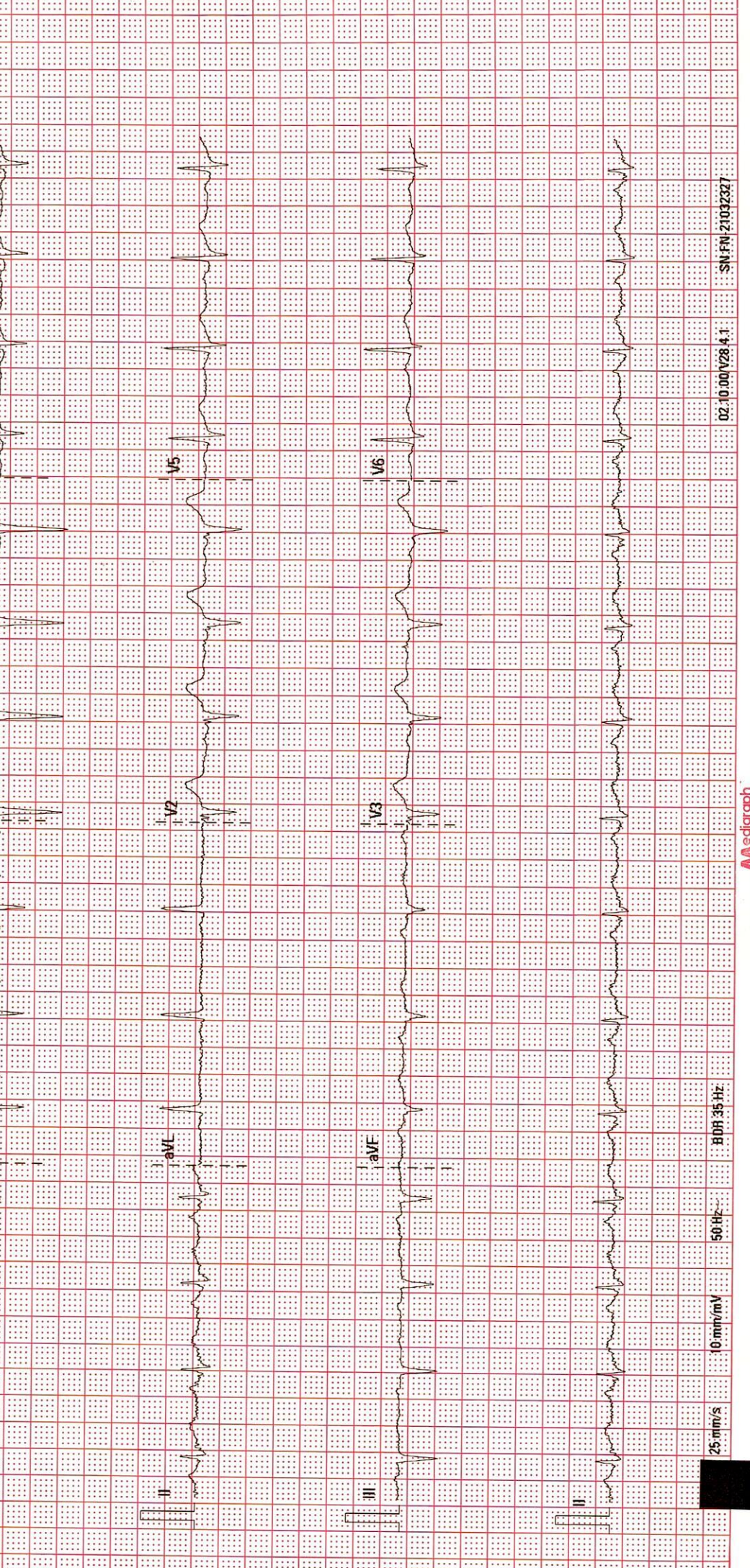

ADULT TRANS-THORACIC ECHO REPORT

PATIENT NAME : Mr Jagteshpratap Shivkumar Mishra **PATIENT MRN** : 12510000237520
GENDER/AGE : Male, 40 Years **PROCEDURE DATE** : 13/05/2023 11:42 AM
LOCATION : OPD **REQUESTED BY** : Dr. Manish Maheshwari



IMPRESSION

- FAIR LV SYSTOLIC FUNCTION
- NORMAL LV SIZE
- NO RWMA AT REST LVEF: 55%
- SEPTAL MOTION JERKY
- NO MR, NO AR
- TRIVIAL TR, NO PAH.
- GRADE I DIASTOLIC DYSFUNCTION

FINDINGS

CHAMBERS

LEFT ATRIUM : NORMAL SIZED
AP DIAMETER(MM): 35

RIGHT ATRIUM : NORMAL SIZED

LEFT VENTRICLE : LV SYSTOLIC FUNCTION : NORMAL, DIASTOLIC DYSFUNCTION : GRADE I,
LVIDD(MM) : 50 IVSD(MM) : 10 EDV(ML) :
LVIDS(MM) : 31 LVPWD(MM) : 10 ESV(ML) :
E/A RATIO : E/E'(AVERAGE) : LVEF(%) : 55

RIGHT VENTRICLE : NORMAL SIZE AND THICKNESS WITH NORMAL FUNCTION

LVOT/RVOT : NORMAL

RWMA : NO REGIONAL WALL MOTION ABNORMALITIES

VALVES

MITRAL : NORMAL MOBILITY AND THICKNESS WITH NO CALCIFICATION. SUB VALVAR STRUCTURES ARE NORMAL

AORTIC : NORMAL MOBILITY AND THICKNESS WITH NO CALCIFICATION

TRICUSPID : NATIVE, NOT STENOSED, REGURGITATION, TRIVIAL

PULMONARY : NORMAL MOBILITY AND THICKNESS WITH NO CALCIFICATION

SEPTAE

IAS : INTACT

IVS : INTACT

ARTERIES AND VEINS

AORTA : NORMAL, LEFT AORTIC ARCH

PA : NORMAL SIZE
PA PRESSURE: NORMAL

IVC : NORMAL SIZE & COLLAPSIBILITY

PERICARDIUM : NORMAL PERICARDIAL THICKNESS. NO EFFUSION

Narayana Multispeciality Hospital

(A unit of Narayana Hrudayalaya Limited) CIN: U85110KA2000PLC027497

Registered Office: 258/A, Bommasandra Industrial Area, Anekal Taluk, Bangalore 560099

Hospital Address: Opp. Police Station, Rakhial Cross Road, Ahmedabad, Gujarat 380023

www.narayanahealth.org | www.narayanahealth.org

(A unit of Narayana Hrudayalaya Limited) CIN: U85110KA2000PLC027497

Registered Office: 258/A, Bommasandra Industrial Area, Anekal Taluk, Bangalore 560099

Hospital Address: Opp. Police Station, Rakhial Cross Road, Ahmedabad, Gujarat 380023

Tel +91 079 71222 228 | Email: info.ahd@narayanahealth.org | www.narayanahealth.org



Appointments

1800-309-0309



Emergencies

787-810-0900
1800-309-0309

Emergencies

787-810-0900

MR JAGTESHPRATAP SHIVKUMAR MISHRA (12510000237520)

INTRACARDIAC MASS : NO TUMOUR, THROMBUS OR VEGETATION SEEN

DR. KORADIYA NIRAJKUMAR HARILAL
B.D. RADIO NON-INVASIVE RADIOLOGIST

DR. MANIK CHOPRA
M.D., D.M. (CARDIOLOGY): FELLOWSHIP IN
STRUCTURAL HEART DISEASE
INTERVENTIONS, INTERVENTIONAL
CARDIOLOGIST; CLINICAL LEAD -
STRUCTURAL HEART DISEASE
INTERVENTIONS (TAVR)

13/05/2023 11:42 AM

PREPARED BY : DUTT SNEHAL NARENDRA BHAI (353788)
GENERATED BY : DUTT SNEHAL NARENDRA BHAI (353788)

PREPARED ON : 13/05/2023 11:50 AM
GENERATED ON : 13/05/2023 11:50 AM



Appointments
1800-309-0309
1800-309-0309
Emergencies
787-810-0900
787-810-0900

Patient Name	Jagteshpratap Shivkumar Mishra	Requested By	
MRN	12510000237520	Procedure Date Time	13/05/23 11:24:09
Age/Sex	40Y 8M/Male	Hospital	NH-AHMEDABAD

CHEST RADIOGRAPH (PA VIEW)

- The lung fields appear normal.
- The cardiac size is within normal limit.
- The costophrenic angles are clear. No evidence of pleural effusion or pneumothorax.
- The visualized bones and soft tissue structures appear normal.
- Both the diaphragmatic domes appear normal.



Dr. Zalak Shah

MD (Radio Diagnosis)

* This is a digitally signed valid document. Reported Date/Time: 13/05/23 11:59:28



Patient Name	Jagteshpratap Shivkumar Mishra	Requested By	Dr. Manish Maheshwari
MRN	12510000237520	Procedure DateTime	13-05-2023 12:13:23
Age/Sex	40Y 8M / Male	Hospital	NH-AHMEDABAD

U.S.G OF ABDOMEN WITH PELVIS:

LIVER: Appears normal in size and bright in echotexture. No focal lesion seen. No dilated IHBR is seen. PV and CBD at porta appear normal.

GALL BLADDER: Distended and shows calculus of size 15 mm. No cholecystitis is seen. Wall thickness is normal.

PANCREAS: Visualized head and proximal body of pancreas appears normal.

SPLEEN: Appears normal in size and echotexture.

BOTH KIDNEYS: Normal in size and echotexture.
No evidence of stone or hydronephrosis is seen in either kidney.
Cortical thickness appears normal on either kidney.
C-M differentiation is maintained in either kidney.

URINARY BLADDER: Distended and appears normal. No stone or mass is seen. Wall thickness appears normal.

PROSTATE: Appears normal in size and normal in echopattern.

No undue dilatation or thickening is noted in visualized bowel loops.
No e/o free fluid is seen in peritoneal cavity.
No significantly enlarged node is seen in mesentery or pre & paraaortic region.

COMMENTS:

- Grade I fatty changes in liver.
- Gall bladder calculus.

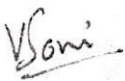

Dr. Viral Soni
M.D. (Radio Diagnosis)

This is a digitally signed valid document. Reported Date/Time: 13-05-2023 12:17:50

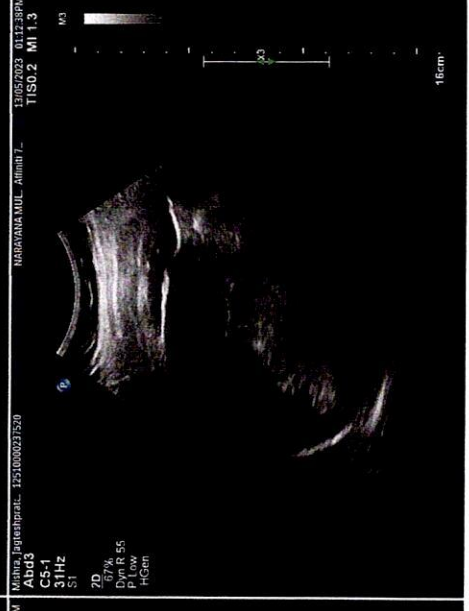
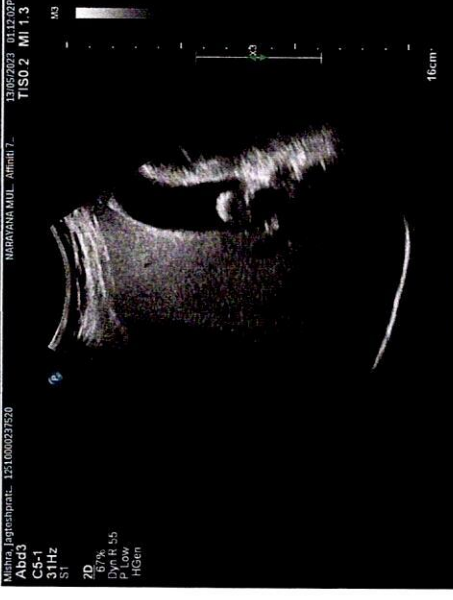
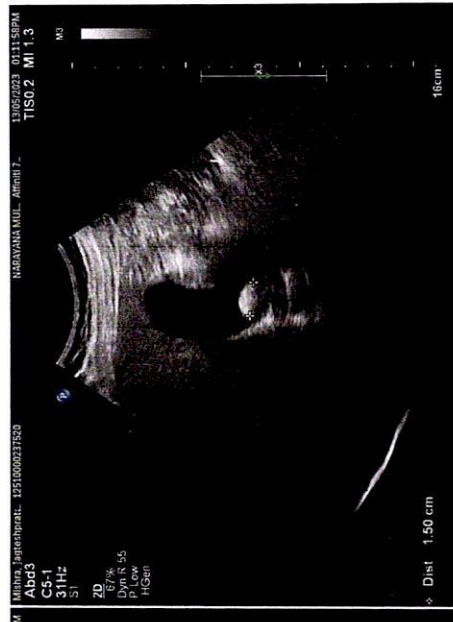

724 RV

R

NARAYANA MULTISPECIALTY HOSPITAL, AHMEDABAD.
JAGATESHPRATAP MISHRA 40Y/M
EMHC-237520
13-05-2023
Acq. Tm: 11:07 AM

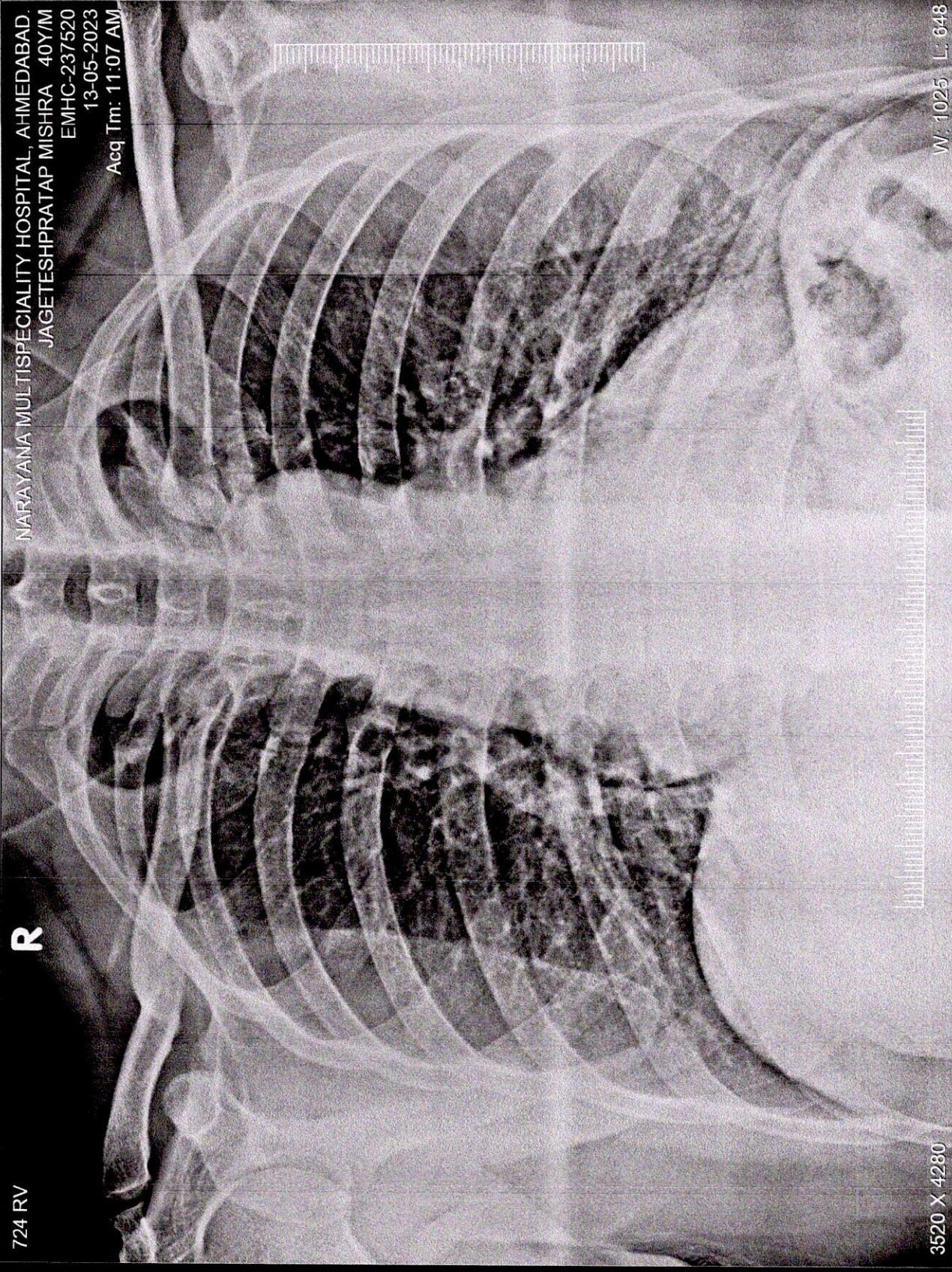

3520 X 4280

W: 1025 L: 648

JAGATESHPRATAP MISHRA 40Y/M EMHC-237520 724 RV 13-05-2023
NARAYANA MULTISPECIALTY HOSPITAL, AHMEDABAD.