



**DEPARTMENT OF PATHOLOGY**

**Patient Name** : Mrs. SUNITA BHUTANI  
**MR No** : 656652  
**Age/Sex** : 60 Years / Female  
**Type** : OPD  
**TPA/Corporate** : MEDIWHEEL PVT LTD

**Bill Date** : 22/07/2022  
**Reporting Date** : 22/07/2022  
**Sample ID** : 21121  
**Bill/Req. No.** : 22930945  
**Ref Doctor** : Dr.RMO

Test	Result	Bio. Ref. Interval	Units
<b>CBC</b>			
HAEMOGLOBIN	11.5	11.5 - 13.5	gms/dL
TOTAL LEUCOCYTE COUNT	8200	4000 - 11000	/ $\mu$ L
<b>DIFFERENTIAL COUNT</b>			
NEUTROPHILS	65	50.0 - 80.0	%
LYMPHOCYTES	25	20.0 - 40.0	%
MONOCYTES	07	2.0 - 10.0	%
EOSINOPHILS	03	0.0 - 5.0	%
BASOPHILS	00	0.0 - 2.0	%
RED BLOOD CELL COUNT	4.8	3.5 - 5.5	millions/ $\mu$ L
PACKED CELL VOLUME	36.7	35.0 - 50.0	%
MEAN CORPUSCULAR VOLUME	76.5	75 - 95	fL
MEAN CORPUSCULAR HAEMOGLOBIN	<b>24.0</b> L	27 - 31	Picogrames
MEAN CORPUSCULAR HB CONC	<b>31.3</b> L	33 - 37	%
PLATELET COUNT	202	150 - 450	lakhs
RDW	<b>15.3</b> H	11.6 - 13.7	%

\*\*\*\*\* END OF THE REPORT \*\*\*\*\*



Sample no.

Dr. NALANDA BUKTARE  
MD (Pathology)

Dr. PRADIP KUMAR  
Consultant (Microbiology)

Dr. BHAVANA CHAUHAN  
MBBS, MD (Microbiology)

USER NM AMIT

(This is only professional opinion and not the diagnosis, Please correlate clinically)

Q Block South City 11, Sohna Road, Main Sector-47, Gurgaon, Haryana

Ph.: 0124-4900000 (100 Lines) Fax : 0124-2218733 E-mail : parkmedicenters@gmail.com

**PARK GROUP OF HOSPITALS** : West Delhi • South Delhi • Gurgaon • Karnal • Panipat • Hodal • Ambala • Behror

the **health** care providers

the **health** care providers





**DEPARTMENT OF PATHOLOGY**

Patient Name : Mrs. SUNITA BHUTANI  
MR No : 656652  
Age/Sex : 60 Years / Female  
Type : OPD  
TPA/Corporate : MEDIWHEEL PVT LTD

Bill Date : 22/07/2022  
Reporting Date : 22/07/2022  
Sample ID : 21121  
Bill/Req. No. : 22930945  
Ref Doctor : Dr.RMO

Test	Result	Bio. Ref. Interval	Units
<b>ESR (WESTERGREN)</b>			
E.S.R.	20	H	0 - 15
			mm at the end of 1st hr

\*\*\*\*\* END OF THE REPORT \*\*\*\*\*



Sample no.

Dr. NALANDA BUKTARE  
MD (Pathology)

Dr. PRADIP KUMAR  
Consultant (Microbiology)

Dr. NISHA TIWARI  
MBBS, MD (Microbiology)

USER NM AMIT

(This is only professional opinion and not the diagnosis, Please correlate clinically)

Q Block South City 11, Sohna Road, Main Sector-47, Gurgaon, Haryana  
Ph.: 0124-4900000 (100 Lines) Fax : 0124-2218733 E-mail : parkmedicenters@gmail.com

**PARK GROUP OF HOSPITALS** : West Delhi • South Delhi • Gurgaon • Karnal • Panipat • Hodal • Ambala • Behror

the **health** care providers

the **health** care providers





## DEPARTMENT OF PATHOLOGY

Patient Name : Mrs. SUNITA BHUTANI  
 MR No : 656652  
 Age/Sex : 60 Years / Female  
 Type : OPD  
 TPA/Corporate : MEDIWHEEL PVT LTD

Bill Date : 22/07/2022  
 Reporting Date : 22/07/2022  
 Sample ID : 21121  
 Bill/Req. No. : 22930945  
 Ref Doctor : Dr.RMO

Test	Result	Bio. Ref. Interval	Units
<b>BLOOD GROUPING AND RH FACTOR</b>			
BLOOD GROUP	" B " RH NEGATIVE		

\*\*\*\*\* END OF THE REPORT \*\*\*\*\*



Sample no.

Dr.NALANDA BUKTARE  
 MD (Pathology)

Dr.PRADIP KUMAR  
 Consultant (Microbiology)

Dr.NISHA TIWARI  
 MBBS, MD (Microbiology)

(This is only professional opinion and not the diagnosis, Please consult your physician)  
 Q Block South City 11, Sohna Road, Main Sector-47, Gurgaon, Haryana  
 Ph.: 0124-4900000 (100 Lines) Fax : 0124-2218733 E-mail : parkmedicenters@gmail.com

**PARK GROUP OF HOSPITALS : West Delhi • South Delhi • Gurgaon • Karnal • Panipat • Hodal • Ambala • Behror**

the **health** care providers the **health** care providers



## DEPARTMENT OF PATHOLOGY

Patient Name : Mrs. SUNITA BHUTANI  
 MR No : 656652  
 Age/Sex : 60 Years / Female  
 Type : OPD  
 TPA/Corporate : MEDIWHEEL PVT LTD

Bill Date : 22/07/2022  
 Reporting Date : 22/07/2022  
 Sample ID : 21121  
 Bill/Req. No. : 22930945  
 Ref Doctor : Dr.RMO

Test	Result	Blo. Ref. Interval	Units
<b>BLOOD SUGAR FASTING</b>			
PLASMA GLUCOSE FASTING	98	60 - 100	mg/dl

\*\*\*\*\* END OF THE REPORT \*\*\*\*\*



Sample no.

Dr. NALANDA BUKTARE  
 MD (Pathology)

Dr. PRADIP KUMAR  
 Consultant (Microbiology)

Dr. BHAVANA CHAUHAN  
 MBBS, MD (Microbiology)

USER NM AMIT

(This is only professional opinion and not the diagnosis, Please correlate clinically)

Q Block South City 11, Sohna Road, Main Sector-47, Gurgaon, Haryana

Ph.: 0124-4900000 (100 Lines) Fax : 0124-2218733 E-mail : parkmedicenters@gmail.com

PARK GROUP OF HOSPITALS : West Delhi • South Delhi • Gurgaon • Karnal • Panipat • Hodal • Ambala • Behror

the **health** care providers

the **health** care providers





Cert. No. MC - 4830



Cert. No. H-2016-0369

## DEPARTMENT OF PATHOLOGY

Patient Name : Mrs. SUNITA BHUTANI  
 MR No : 656652  
 Age/Sex : 60 Years / Female  
 Type : OPD  
 TPA/Corporate : MEDIWHEEL PVT LTD

Bill Date : 22/07/2022  
 Reporting Date : 23/07/2022  
 Sample ID : 21145  
 Bill/Req. No. : 22930945  
 Ref Doctor : Dr.RMO

Test	Result	Bio. Ref. Interval	Units
<b>BLOOD SUGAR 2 HR. PP</b>			
BLOOD SUGAR P.P.	123	80 - 150	mg/dl

\*\*\*\*\* END OF THE REPORT \*\*\*\*\*



Sample no.

Dr.NALANDA BUKTARE  
 MD (Pathology)

Dr.PRADIP KUMAR  
 Consultant (Microbiology)

Dr.NISHA TIWARI  
 MBBS, MD (Microbiology)

USER NM SHOABPA166

(This is only professional opinion and not the diagnosis, Please correlate clinically)

Q Block South City 11, Sohna Road, Main Sector-47, Gurgaon, Haryana  
 Ph.: 0124-4900000 (100 Lines) Fax : 0124-2218733 E-mail : parkmedicenters@gmail.com

**PARK GROUP OF HOSPITALS : West Delhi • South Delhi • Gurgaon • Karnal • Panipat • Hodal • Ambala • Behror**



Cert. No. MC - 4830



Cert. No. H-2016-0369

## DEPARTMENT OF PATHOLOGY

Patient Name : Mrs. SUNITA BHUTANI  
 MR No : 656652  
 Age/Sex : 60 Years / Female  
 Type : OPD  
 TPA/Corporate : MEDIWHEEL PVT LTD

Bill Date : 22/07/2022  
 Reporting Date : 24/07/2022  
 Sample ID : 21145  
 Bill/Req. No. : 22930945  
 Ref Doctor : Dr.RMO

Test	Result	Bio. Ref. Interval	Units
------	--------	--------------------	-------

### STOOL ROUTINE AND MICROSCOPY

#### STOOL ROUTINE AND MICROSCOPY

COLOUR	Pale Yellow	Pale Yellow	
CONSISTENCY	Semi Solid	Formed	
BLOOD	NIL	NIL	
MUCUS	NIL	NIL	
PUS CELL	2-3/hpf	2---3/HPF	
RBCS	NIL	NIL	
CYSTS/OVA	NIL	NIL	

\*\*\*\*\* END OF THE REPORT \*\*\*\*\*



Sample no.

Dr.NALANDA BUKTARE  
 MD (Pathology)

Dr.PRADIP KUMAR  
 Consultant (Microbiology)

Dr.NISHA TIWARI  
 MBBS, MD (Microbiology)

USER NM AJAYPA164

(This is only professional opinion and not the diagnosis, Please correlate clinically)

Q Block South City 11, Sohna Road, Main Sector-47, Gurgaon, Haryana

Ph.: 0124-4900000 (100 Lines) Fax : 0124-2218733 E-mail : parkmedicenters@gmail.com

PARK GROUP OF HOSPITALS : West Delhi • South Delhi • Gurgaon • Karnal • Panipat • Hodal • Ambala • Behror





Cert. No. MC - 4830



Cert. No. H-2018-0369

## DEPARTMENT OF PATHOLOGY

Patient Name : Mrs. SUNITA BHUTANI  
 MR No : 656652  
 Age/Sex : 60 Years / Female  
 Type : OPD  
 TPA/Corporate : MEDIWHEEL PVT LTD

Bill Date : 22/07/2022  
 Reporting Date : 22/07/2022  
 Sample ID : 21121  
 Bill/Req. No. : 22930945  
 Ref Doctor : Dr.RMO

Test	Result	Bio. Ref. Interval	Units
<b>LIPID PROFILE</b>			
<b>LIPID PROFILE</b>			
TOTAL CHOLESTEROL	176 ✓	0 - 200	mg/dL
SERUM TRIGLYCERIDES	191 ✓ H	60 - 165	mg/dl
HDL-CHOLESTEROL	51	30 - 70	mg/dl
VLDL CHOLESTEROL	38 H	6 - 32	mg/dL
LDL	87 ✓	50 - 135	mg/dl
LDL CHOLESTEROL/HDL RATIO	1.7	1.0 - 3.0	mg/dL
TOTAL CHOLESTEROL/HDL RATIO	3.4	2.0 - 5.0	mg/dl

\*\*\*\*\* END OF THE REPORT \*\*\*\*\*



Sample no.

Dr. NALANDA BUJTARE  
 MD (Pathology)

Dr. PRADIP KUMAR  
 Consultant (Microbiology)

Dr. BHAVANA CHAUHAN  
 MBBS, MD (Microbiology)

USER NM AMIT

(This is only professional opinion and not the diagnosis, Please correlate clinically)

Q Block South City 11, Sohna Road, Main Sector-47, Gurgaon, Haryana

Ph.: 0124-4900000 (100 Lines) Fax : 0124-2218733 E-mail : parkmedicenters@gmail.com

PARK GROUP OF HOSPITALS : West Delhi • South Delhi • Gurgaon • Karnal • Panipat • Hodal • Ambala • Behror

the health care providers

the health care providers





Cert. No. MC - 4839



Cert. No. H-2915-0399

## DEPARTMENT OF PATHOLOGY

Patient Name : Mrs. SUNITA BHUTANI  
 MR No : 656652  
 Age/Sex : 60 Years / Female  
 Type : OPD  
 TPA/Corporate : MEDIWHEEL PVT LTD

Bill Date : 22/07/2022  
 Reporting Date : 22/07/2022  
 Sample ID : 21121  
 Bill/Req. No. : 22930945  
 Ref Doctor : Dr.RMO

Test	Result	Blo. Ref. Interval	Units
<b>LFT (LIVER FUNCTION TEST)</b>			
LFT		0.1 - 1.2	mg/dL
TOTAL BILIRUBIN	0.5	0 - 0.4	mg/dL
DIRECT BILIRUBIN	0.2	0.10 - 0.6	mg/dL
INDIRECT BILIRUBIN	0.3	0 - 45	U/L
SGOT (AST)	16	0 - 45	U/L
SGPT (ALT)	14	30 - 170	IU/L
ALKALINE PHOSPHATASE	158	6.4 - 8.0	g/dL
TOTAL PROTEINS	6.7	3.3 - 5.5	g/dL
ALBUMIN	4.0	2.3 - 4.5	g/dL
GLOBULIN	2.7	0 - 16.5	pg/ml
A/G RATIO	1.48		

\*\*\*\*\* END OF THE REPORT \*\*\*\*\*

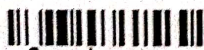

Sample no.

Dr. NALANDA BUKTARE  
 MD (Pathology)

Dr. PRADIP KUMAR  
 Consultant (Microbiology)

Dr. BHAVANA CHAUHAN  
 MBBS, MD (Microbiology)

USER NM AMIT

(This is only professional opinion and not the diagnosis, Please correlate clinically)

Q Block South City 11, Sohna Road, Main Sector-47, Gurgaon, Haryana  
 Ph.: 0124-4900000 (100 Lines) Fax : 0124-2218733 E-mail : parkmedicenters@gmail.com

PARK GROUP OF HOSPITALS : West Delhi • South Delhi • Gurgaon • Karnal • Panipat • Hodal • Ambala • Behror

the health care providers

the health care providers



Scanned with OKEN Scanner





## DEPARTMENT OF PATHOLOGY

Patient Name : Mrs. SUNITA BHUTANI  
 MR No : 656652  
 Age/Sex : 60 Years / Female  
 Type : OPD  
 TPA/Corporate : MEDIWHEEL PVT LTD

Bill Date : 22/07/2022  
 Reporting Date : 22/07/2022  
 Sample ID : 21121  
 Bill/Req. No. : 22930945  
 Ref Doctor : Dr.RMO

Test	Result	Blo. Ref. Interval	Units
<b>KFT (RENAL PROFILE)</b>			
KFT			
SERUM UREA	27	10 - 45	mg/dL
SERUM CREATININE	0.9	0.4 - 1.4	mg/dL
SERUM URIC ACID	4.2	2.5 - 7.0	mg/dL
SERUM SODIUM	144	136 - 145	meq/l
SERUM POTASSIUM	4.3	3.5 - 5.5	meq/l
SERUM CALCIUM	8.3 ✓ L	8.5 - 10.5	mg/dL
SERUM PHOSPHORUS	3.5	2.5 - 4.5	mg/dL

\*\*\*\*\* END OF THE REPORT \*\*\*\*\*



Sample no.

Dr. NALANDA BUKTARE  
 MD (Pathology)

Dr. PRADIP KUMAR  
 Consultant (Microbiology)

Dr. BHAVANA CHAUHAN  
 MBBS, MD (Microbiology)

USER NM AMIT

(This is only professional opinion and not the diagnosis, Please correlate clinically)

Q Block South City 11, Sohna Road, Main Sector-47, Gurgaon, Haryana  
 Ph.: 0124-4900000 (100 Lines) Fax : 0124-2218733 E-mail : parkmedicenters@gmail.com

PARK GROUP OF HOSPITALS : West Delhi • South Delhi • Gurgaon • Karnal • Panipat • Hodal • Ambala • Behror

the **health** care providers

the **health** care providers





## DEPARTMENT OF PATHOLOGY

Patient Name : Mrs. SUNITA BHUTANI  
MR No : 656652  
Age/Sex : 60 Years / Female  
Type : OPD  
TPA/Corporate : MEDIWHEEL PVT LTD

Bill Date : 22/07/2022  
Reporting Date : 24/07/2022  
Sample ID : 21145  
Bill/Req. No. : 22930945  
Ref Doctor : Dr.RMO

Test	Result	Bio. Ref. Interval	Units
<b>URINE ROUTINE AND MICROSCOPY</b>			
<b>PHYSICAL CHARACTERSTICS</b>			
QUANTITY	30ml	5 - 100	
COLOUR	Pale Yellow	Pale Yellow	
TURBIDITY	Clear		
SPECIFIC GRAVITY	1.015		
PH	6.5		
<b>CHEMICAL EXAMINATION-1</b>			
UROBILINOGEN	NIL	NIL	
URINE PROTEIN	NIL		mg/dl
BLOOD	NIL		
TOTAL BILIRUBIN	NIL	0.1 - 1.2	mg/dL
GLUCOSE	NIL		mg/dL
URINE KETONE	Negative	Negative	
<b>MICRO.EXAMINATION</b>			
PUS CELLS	1-2/hpf	NIL	
RED BLOOD CELLS	NIL	NIL	
EPITHELIAL CELLS	1-2/hpf	4---5/HPF	
CASTS	NIL	NIL	
CRYSTALS	NIL	NIL	

\*\*\*\*\* END OF THE REPORT \*\*\*\*\*



Sample no.

Dr.NALANDA BUKTARE  
MD (Pathology)

Dr.PRADIP KUMAR  
Consultant (Microbiology)

Dr.BHAVANA CHAUHAN  
MBBS, MD (Microbiology)

(This is only professional opinion and not the diagnosis, Please correlate clinically) USER NM: AUA YPA164

Q Block South City 11, Sohna Road, Main Sector-47, Gurgaon, Haryana  
Ph.: 0124-4900000 (100 Lines) Fax : 0124-2218733 E-mail : parkmedicenters@gmail.com

PARK GROUP OF HOSPITALS : West Delhi • South Delhi • Gurgaon • Karnal • Panipat • Hodal • Ambala • Behror

the health care providers

the health care providers





NAME	: MRS. SUNITA BHUTANI	Date	: 22 / 07 / 22
Age Sex	: 60 Year / Female	Inpatient No	:
PERFORMED BY	: Dr. J. K. SHARMA	REQ. NO	: 22930945

## TRANS THORACIC ECHO CARDIOGRAPHY REPORT

### MITRAL VALVE

**Morphology** AML: Normal / Thickening/Calcification/Flutter/Vegetation/Non significant Prolapse/SAM  
 PML: Normal / Thickening / Calcification/ Prolapse/ Paradoxical Motion / Fixed.  
 Subvalvular deformity: Present / Absent

**Doppler** Normal / Abnormal E: 0.4m/sec. A: 0.6 m/sec. E<A  
 Mitral Stenosis Present / Absent  
 Mitral Regurgitation; Absent / Normal / Mild / Moderate / Severe.

### TRICUSPID VALVE

**Morphology** Normal / Atresia / Thickening / Clacification / Prolapse / Vegetation / Doming.  
**Doppler** Normal / Abnormal  
 Tricuspid Stenosis : Present / Absent.  
 Tricuspid Regurgitation: Absent.  
 Velocity : 1.3m/sec.

### PULMONARY VALVE

**Morphology** Normal / Atresia / Thickening / Calcified / Doming / Vegetation.  
**Doppler** Normal / Abnormal.  
 Pulmonary stenosis : Present / Absent  
 Pulmonary regurgitation : Present / Absent  
 Velocity: 1.0m/sec.

### AORTIC VALVE

**Morphology** Normal / Thickened / Mildly Calcified / Flutter / Vegetation / Restricted / Opening  
 No. of Cusps 1 / 2 / 3 / 4  
**Doppler** Normal / Abnormal  
 Aortic Stenosis : Present / Absent  
 Aortic regurgitation : Present / Absent  
 Velocity: 1.2m/sec.



(This is only professional opinion and not the diagnosis, Please correlate clinically)

Q Block South City 11, Sohna Road, Main Sector-47, Gurgaon, Haryana  
 Ph.: 0124-4900000 (100 Lines) Fax : 0124-2218733 E-mail : parkmedicenters@gmail.com

PARK GROUP OF HOSPITALS : West Delhi • South Delhi • Gurgaon • Karnal • Panipat • Hodal • Ambala • Behror

the health care providers

the health



<u>Measurements</u>	<u>Normal Values</u>	<u>Measurements</u>	<u>Normal Value</u>
Aorta : 24mm	(11-19mm/ m <sup>2</sup> )	LAes : 33mm	(12-20 mm/ m <sup>2</sup> )
LVIDed : 38mm	(20-28mm/ m <sup>2</sup> )	LVPwd : 14mm	(13-21 mm m <sup>2</sup> )
LVIDes : 31mm	(6-11mm)	IVSD : 13mm	
EF : 55 %	(50% - 80%)	IVSmotion :	Normal / Flat / Paradoxical

Any Other

### CHAMBERS:-

LV Normal / Enlarged / Clear / Thrombus /  
 Contraction Normal LV shows concentric LVH, No gradient across LVOT / No Intra Cavity Gradient  
 Regional wall motion abnormality: Absent / Present  
 LA Normal / Enlarged / Clear / Thrombus / Myxoma; LAA: Clear / Thrombus  
 RA Normal / Clear / Thrombus, Dilated.  
 RV Normal / Enlarged / Clear / Thrombus / Hypertrophied/ Dilated.

PERICARDIUM Normal / Thickening / Calcification / Effusion.

### COMMENTS & SUMMARY:-

- LV shows concentric LVH, No gradient across LVOT / No Intra Cavity Gradient, Other cardiac chambers dimensions are with in normal limits.
- Global LVEF 55%
- No RWMA (regional wall motion abnormality at rest)
- No MR / No MS
- No AR / No AS
- No TR / No TS
- IAS/IVS. No Flow seen across IAS/IVS:
- No Thrombus/Mass in any chamber.
- No Pericardial Effusion.

Please Correlate clinically



**Dr. JAGDISH SHARMA**  
 M.D. (Medicine) D.M (Cardiology). FCSI, FACC, FESC  
 HOD & Director Interventional cardiology.



(This is only professional opinion and not the diagnosis, Please correlate clinically)

Q Block South City 11, Sohna Road, Main Sector-47, Gurgaon, Haryana  
 Ph.: 0124-4900000 (100 Lines) Fax : 0124-2218733 E-mail : parkmedicenters@gmail.com

**PARK GROUP OF HOSPITALS : West Delhi • South Delhi • Gurgaon • Karnal • Panipat • Hodal • Ambala • Behror**

the **health** care providers

the **health** care providers



## DEPARTMENT OF PATHOLOGY

Patient Name : Mrs. SUNITA BHUTANI  
 MR No : 656652  
 Age/Sex : 60 Years / Female  
 Type : OPD  
 TPA/Corporate : MEDIWHEEL PVT LTD

Bill Date : 22/07/2022  
 Reporting Date : 22/07/2022  
 Sample ID : 21145  
 Bill/Req. No. : 22930945  
 Ref Doctor : Dr.RMO

Test	Result	Bio. Ref. Interval	Units
<b>THYROID PROFILIE</b>			
TRI-IODOTHYRONINE (T3)	1.08	0.60 - 1.81	ng/ml
THYROXINE (T4)	6.8	5.01 - 12.45	µg/dL
THYROID STIMULATING HORMONE (TSH)	4.43	0.5-5.50 ,	µIU/ml

\*\*\*\* END OF THE REPORT \*\*\*\*



Sample no.

Dr.NALANDA BUKTARE  
 MD (Pathology)

Dr.PRADIP KUMAR  
 Consultant (Microbiology)

Dr.NISHA TIWARI  
 MBBS, MD (Microbiology)

USER NM DINESH

(This is only professional opinion and not the diagnosis, Please correlate clinically)

Q Block South City 11, Sohna Road, Main Sector-47, Gurgaon, Haryana  
 Ph.: 0124-4900000 (100 Lines) Fax : 0124-2218733 E-mail : parkmedicenters@gmail.com

**PARK GROUP OF HOSPITALS : West Delhi • South Delhi • Gurgaon • Karnal • Panipat • Hodal • Ambala • Behror**

the **health** care providers

the **health** care providers





Mrs. Sunita Bluntani  
60 yrs / F

22/07/22

BP - 130/70  
wt - 68 kg  
HT - 147 cm  
Vitals :

Dental

**Chief Complaints :**

Health. checkup (Dental)

**H/O Present Illness :**

**Past History :**

O/E Missing : wnt 46  
Stains + P calculi + P

**Investigation :**

**Drug Allergies : (if any)**

**Treatment :**

Advice (1) Scaling and polishing  
(2) Fixed prosthesis wnt 46

Jr. PANKAJ GOYA  
Senior Consultant  
Park Hospital, Gurgaon  
Reg. No. A12674



Gurgaon

Q Block South City 11, Sohna Road, Main Sector-47, Gurgaon, Haryana Ph.: 0124-4900000 Fax : 0124-2218733  
E-mail : parkmedicenters@gmail.com

● West Delhi ● South Delhi ● Faridabad ● Panipat ● Karnal

the health care provider



22/2/22  
10:30 AM

Mr. Sunil Shukla, 60y old. (case of heart health checkup)

no complaint.

**Vitals:**

HR - 63/4

BP - 120/80

**Chief Complaints:**

mln phys menofaun for 15yr. , prior cycle @

**H/O Present Illness:**

in P2/2 v/d adult

**Past History:**

1/1/18 :- allergic to cold substance  
ALL. Knee replacement March 20

**Investigation:**

**Drug Allergies: (if any)**

7/4 :- P/comfortable of labors  
pe

**Treatment:**

P/A - soft

1/5. mild cyclocl, peribulbar  
small ? polyp : 2-3 mm at es  
papilloma tab.  
M2 - ut size infarction, for free m.

Advice:

Reni - defect  
- tab Bio D3 x 7 ds - (30)



h  
pap smear  
USG W/A - pelvis  
(ut + adnexa + ET)  
+ ml ent polyp

Gurgaon

Q Block South City 11, Sohna Road, Main Sector-47, Gurgaon, Haryana Ph.: 0124-49000000 Fax : 0124-2218733  
E-mail : parkmedicenters@gmail.com

● West Delhi ● South Delhi ● Faridabad ● Panipat ● Karnal





For Medical check up

NO YO EOW/nose/throat  
complaints

Vitals :

Chief Complaints :

O/E.

Oral - lips/gums/tongue/  
palate / post pharyngeal wall  
- NAD

H/O Present Illness :

Nose - DNS ⊕ to (R)

Past History :

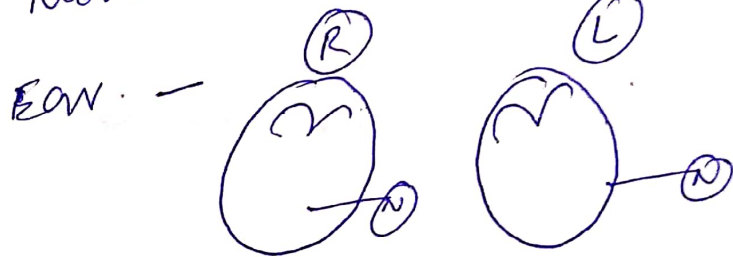

Investigation :

Drug Allergies : (if any)

Treatment :

Adv  
Pure Tone audiogram



Gurgaon

Q Block South City 11, Sohna Road, Main Sector-47, Gurgaon, Haryana Ph.: 0124-4900000 Fax : 0124-2218733  
E-mail : parkmedicenters@gmail.com

● West Delhi ● South Delhi ● Faridabad ● Panipat ● Karnal

the health care providers

the health care providers







PRE-EMPLOYMENT HEALTH CHECK UP REPORT

DATE *22/07/22*

PATIENT NAME- *Mrs. Sunita Bhutani*      AGE- *60 Years*      GENDER- *Female*  
WEIGHT(KG) *63 Kgs*      HEIGHT- *147 cm*

PHYSICAL EXAMINATION

PULSE

BP *130/70*

BLOOD SUGAR(RANDOM)

FINDINGS

Investigations: Investigation reports are attached

FITNESS CERTIFICATE

*Patient is Substantially fit.  
But should look for further  
evaluation & management of  
cytology report of Cervical smear.*



SIGNATURE

*[Handwritten Signature]*

(This is only professional opinion and not the diagnosis, Please correlate clinically)

Q Block South City 11, Sohna Road, Main Sector-47, Gurgaon, Haryana  
Ph.: 0124-4900000 (100 Lines) Fax : 0124-2218733 E-mail : parkmedicenters@gmail.com

**PARK GROUP OF HOSPITALS :** West Delhi • South Delhi • Gurgaon • Karnal • Panipat • Hodal • Ambala • Behror

the **health** care providers      the **health** care providers



Dr. Khanna's  
**PATHCARE**  
PVT. LTD.

312, 3rd Floor, Super Speciality Block,  
Safdarjung Hospital, New Delhi-110029  
Ph.: 9311625959, 9311590591  
Email : info@pathcareindia.com  
Website : www.pathcareindia.com

**LABORATORY REPORT**

- CAP Proficiency Participating Laboratory
- Recognised by DSIR for 'in-house' R&D
- On Panel of : C.G.H.S, E.C.H.S (Army), BHEL, B.S.F., MMT, GAIL

PATIENT NAME	: MRS. SUNITA BHUTANI 22930945	AGE / SEX	: 60 Years / F
REG No	: 517	SAMPLE COLLECTION DATE/TIME	: 22/07/2022 3:53PM
UID No	: 101557621	REG.DATE/TIME	: 22/07/2022 4:23 PM
REF. BY Dr.	: PARK HOSPITAL	PRINT DATE/TIME	: 7/26/2022 4:12 PM
		AREA	: GURGAON

**CYTOLOGY**

CYTOPATHOLOGY NO.: C- 1409/22

SPECIMEN SUBMITTED: 2 Conventional cervical smears (One smear prepared).

SPECIMEN ADEQUACY: Satisfactory for evaluation; Endocervical /transformation zone component present.

**MICROSCOPIC EXAMINATION:**

Squamous cell population:

Superficial & Intermediate - Occasional present.

Parabasal - Predominantly present.

Metaplastic squamous cells - Present.

Inflammation - Moderate.

Atypical cells - Occasional squamous cell show significant nucleomegaly.

Koilocytic atypia on tumor diathesis are not seen.

Background bacterial flora - Maintained.

**INTERPRETATION:**

- Epithelial cell abnormality, Squamous:

- Atypical squamous cells - undetermined significance (ASC-US) with features of atrophy with inflammation.

**COMMENT:**

1. The smears are reported using the Bethesda system (2014) for reporting cervical cytology.
2. Cervical cytology is a screening test primarily for squamous cancer and its precursors and has associated false-negative and false-positive results. Technologies such as liquid-based preparations may decrease but will not eliminate all false negative results. Follow-up of unexplained clinical signs and symptoms is recommended to minimize false-negative results.
3. In patients with squamous or glandular intraepithelial abnormalities, further diagnostic follow-up procedures, such as HPV testing, colposcopy / biopsy with endocervical sampling are suggested, as clinically indicated.

.....END OF REPORT.....



*N. Magoon*

Dr.N.Magoon  
MD(Pathology)  
Consultant

1. All reports are for interpretation by the treating doctor only and have to be viewed and correlated with clinical examination and other investigations. 2. All investigations have their limitation which is imposed by the limits to sensitivity and specificity of individual assay procedures as well as the quality of the specimen received by the laboratory. Isolated laboratory investigations never confirm the final diagnosis of the disease. 3. If the result (s) of tests are alarming or unexpected the doctor is advised to contact the lab immediately for needful and necessary action.

This Report is not subject to use for any medico-legal purpose

In case of any Complaint/Suggestion/Franchisee Enquiries, please email at info@pathcareindia.com  
For 24 hour online booking for Home Collection Facility & For Online Test Report viewing, please visit www.pathcareindia.com



25mm/s 0.5-25Hz

10mm/mV



10mm/mV

aVR

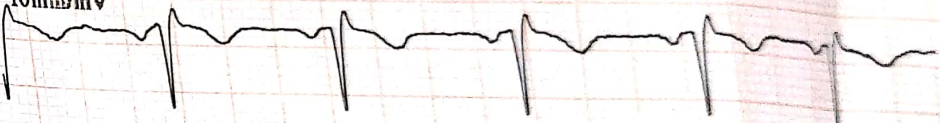

10mm/mV

V1



II

SYNC



aVL

SYNC

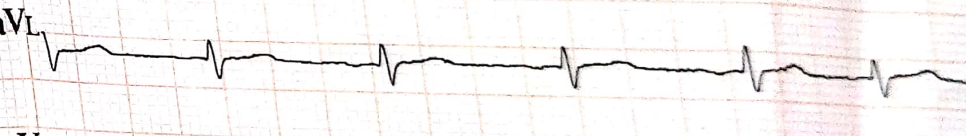

V2

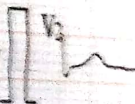

III

10mm/mV

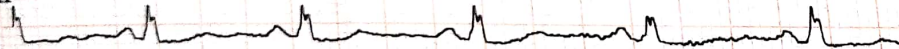

aVF

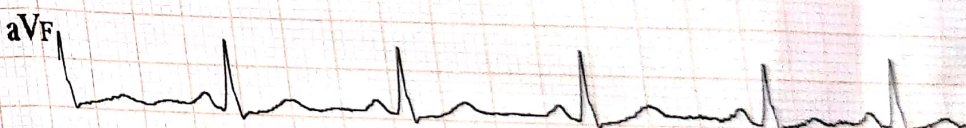

V3

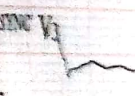

ECG-1203 V2.000 (BIOS: V2.000 / AMP: V1.001) 2016-01-01 00:01

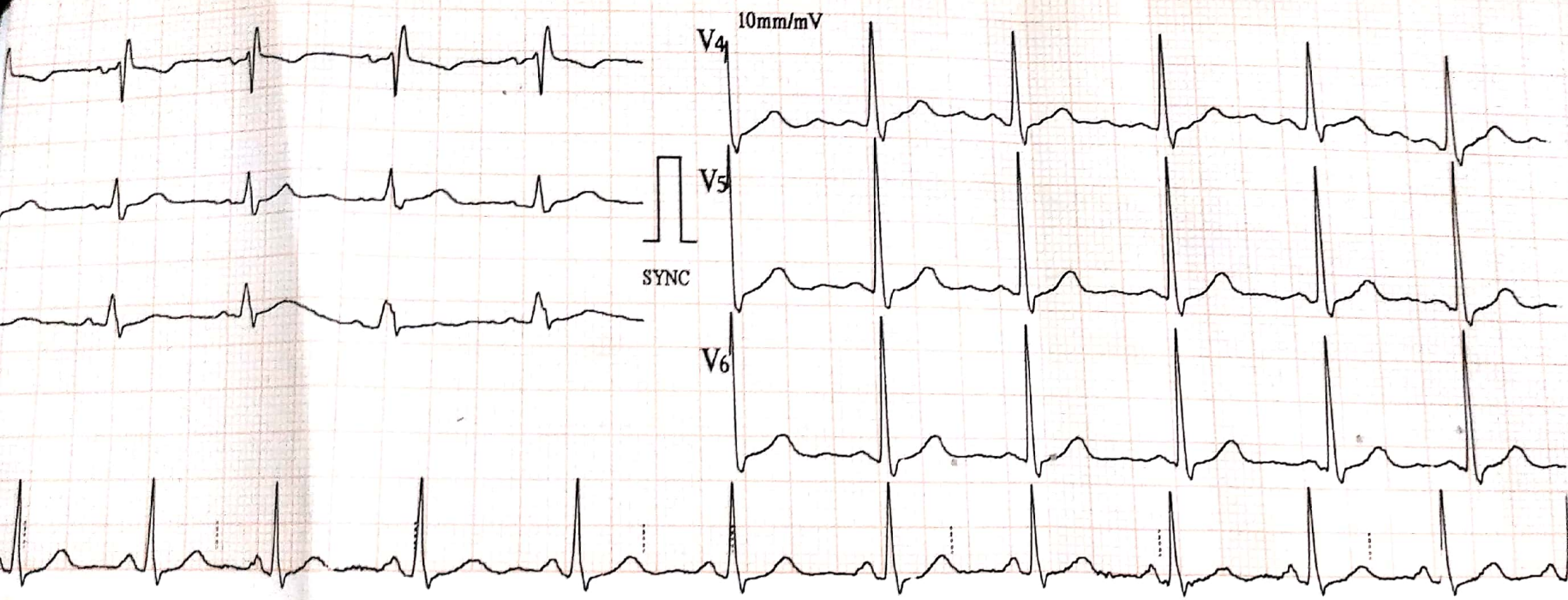

ID : 1817

Name: Sunita Bhutani

Sex : Female

Age : 60y / Female

22/07/22

Unconfirmed re

R

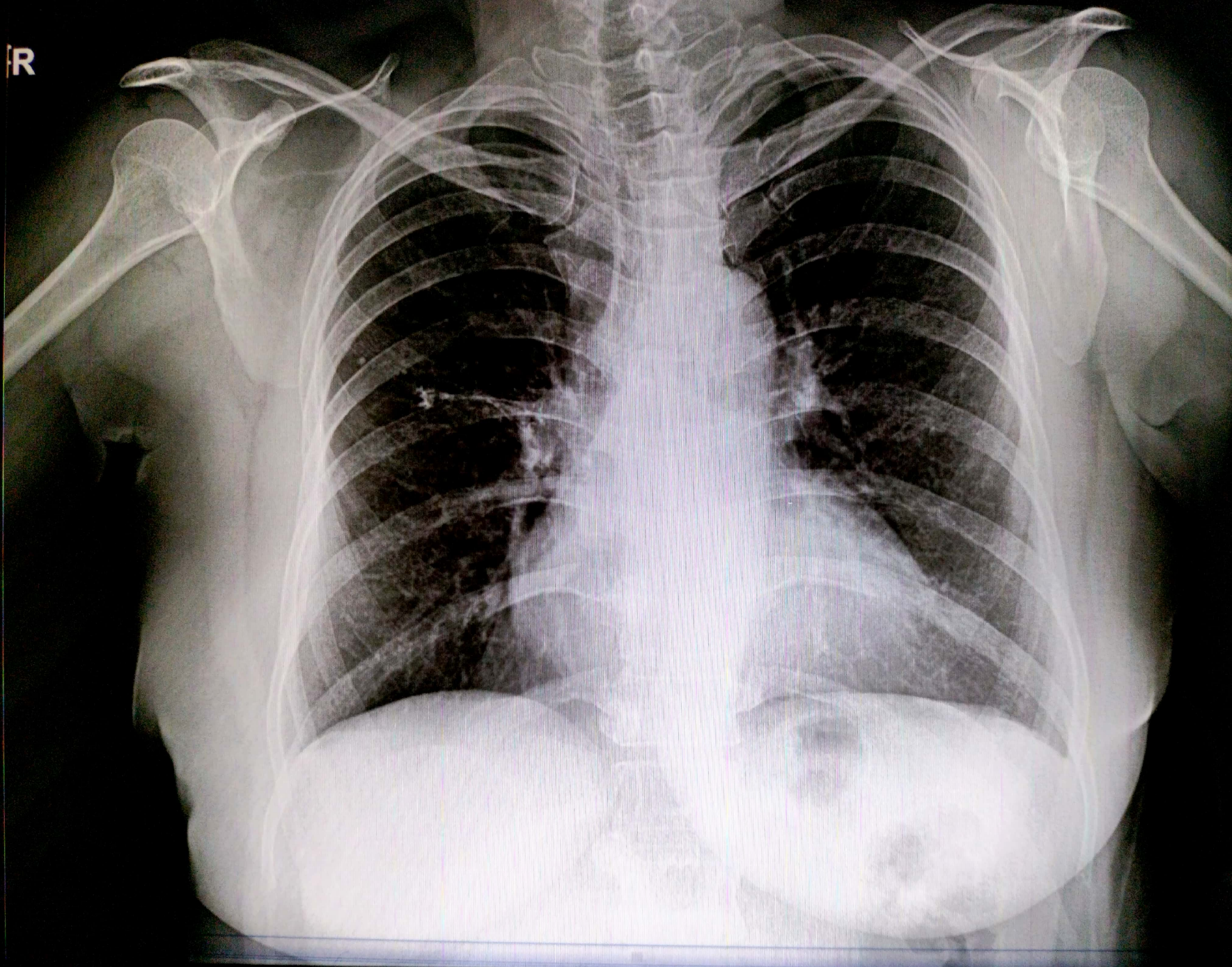

**SUNITA BHUTANI 60Y REQ-22930945 F CXR PA 7/22/2022 09:16 AM**  
**PARK HOSPITAL SOUTH CITY II GURGAON HARYANA**