

LETTER OF APPROVAL / RECOMMENDATION

To,

The Coordinator,
Mediwheel (Arcofemi Healthcare Limited)
Helpline number: 011- 41195959

Dear Sir / Madam,

Sub: Annual Health Checkup for the employees of Bank of Baroda

This is to inform you that the following employee wishes to avail the facility of Cashless Annual Health Checkup provided by you in terms of our agreement.

PARTICULARS	EMPLOYEE DETAILS
NAME	MS. KUMARI ARCHNA
EC NO.	120718
DESIGNATION	SINGLE WINDOW OPERATOR A
PLACE OF WORK	KALGHATGI
BIRTHDATE	14-01-1991
PROPOSED DATE OF HEALTH CHECKUP	11-02-2023
BOOKING REFERENCE NO.	22M120718100040354E

This letter of approval / recommendation is valid if submitted along with copy of the Bank of Baroda employee id card. This approval is valid from **06-02-2023** till **31-03-2023** The list of medical tests to be conducted is provided in the annexure to this letter. Please note that the said health checkup is a **cashless facility** as per our tie up arrangement. We request you to attend to the health checkup requirement of our employee and accord your top priority and best resources in this regard. The EC Number and the booking reference number as given in the above table shall be mentioned in the invoice, invariably.

We solicit your co-operation in this regard.

Yours faithfully,

Sd/-

Chief General Manager
HRM Department
Bank of Baroda

HEBSUR HOSPITAL
Deshnarde Nagar,
HUBLI-580 029.
Ph: 0836-2355699, 4250871

(Note: This is a computer generated letter. No Signature required. For any clarification, please contact Mediwheel (Arcofemi Healthcare Limited))

MEDIWHEEL HEALTH

Appointment Date:- 11-02-2023
Name of Client:- Mrs. Archana Kumari
Age / Gender:- 23 Years / Female
Phone No. 9708666797

TEST DETAILS ARE BELOW

Please login to your account to confirm the same.
Also you mail us for confirmation Package
Name: Medi-wheel Full Body Health Checkup Male
Includes (37)Tests Tests included in this Package: Ecg,
TSH, X-ray Chest, Stress Test (tmt)/ 2d Echo, Blood
Sugar Postprandial, A:g Ratio, Blood Group, Total
Cholesterol, Triglycerides, Fasting Blood Sugar,
Ultrasound Whole Abdomen , Glycosylated
Haemoglobin (hba1c), Hdl, Vldl, Urine Analysis, LDL,
Total Protine, General Consultation, HDL/ LDL ratio,
GGT(Gamma-glutamyl Transferase), Eye Check-up
consultation, ALP (ALKALINE PHOSPHATASE), Uric
Acid, AST/ALT Ratio, Serum Protein, CBC with ESR,
Stool Analysis, Urine Sugar Fasting, Urine Sugar PP,
T3, T4, Cholesterol Total / HDL Ratio, BUN,
BUN/Creatinine Ratio, Bilirubin Total & Direct and
Indirect, Albumin, Globulin

HEBSUR HOSPITAL
Deshpande Nagar,
HUBLI-580 029.
Ph: 0836-2355699, 4250871

Date:11 / 02 /2023

FITNESS CERTIFICATE

Mediwheel Health Checkup Insurances

This is to certify that Mrs. Archana Kumari Age 23yrs, Female was examined at our centre for Medical Fitness she does not carry any contagious disease. And she is found to be mentally fit.

Hight	:	157
Weight	:	65 Kg
Chest	:	65 To 99
Abdomen	:	99
B. P. Reading	:	120 / 80mmgh
Pulse / Min	:	71 / Min

Medical Officer,

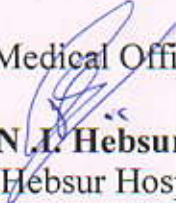
Dr. N. I. Hebsur. M S
Hebsur Hospital,
Deshpande Nagar,
Hubli.

Dr. N. I. Hebsur

M.S.
Medical Officer,
HEBSUR HOSPITAL,
Deshpande Nagar, HUBLI-29.
Reg. No. 31764

HEALTH • WELLNESS • CARE

B बैंक ऑफ़ बरौदा
Bank of Baroda

नाम: Archna Kumari
Name:

एम्प्लॉयी कूट नं. 120718
E. C. No.



सर्वोच्च न्यायालय, नू ३ (१) अम. प्रति
Issuing Authority CM/CS/20/200



Archna Kumari
हस्ताक्षर
Signature of Holder

Archna Kumari

Dr. N. I. Hebsur
M.S.
Medical Officer,
HEBSUR HOSPITAL,
Deshpande Nagar, HUBLI-29.
Reg. No. 31764

Dr. VENKATRAM KATTI

M.S.(Ophthal)

K.M.C. Reg. No. 57057

JAYAPRIYA HOSPITAL

No. 2, Ashok Nagar Road, Bailappanavar Nagar,
Near Sawai Gandharva Hall
HUBLI-580 029. Karnataka



ಡಾ|| ವೆಂಕಟರಾಮ ಕಟ್ಟಿ

ಎಮ್.ಎಸ್. (ಅಫ್ಠಲ್)

ಕೆ.ಎಮ್.ಪಿ.ರಜಿಸ್ಟರ್ ನಂ. 57057

ಜಯಪ್ರಿಯಾ ಹಾಸ್ಪಿಟಲ್

ನಂ. 2, ಅಶೋಕನಗರ ರೋಡ,
ಬೈಲಪ್ಪನವರನಗರ ಸವಾಯಿ ಗಂಧರ್ವ ಹಾಲ್ ಹತ್ತಿರ,
ಹುಬ್ಬಳ್ಳಿ--580 029. ಕರ್ನಾಟಕ

SPECIALITY EYE CARE CENTRE

Date : 11/2/23

To,

Dr. Hebbar.

Hebbar Hospital.

Hubli.

Respected sir,

HEBSUR HOSPITAL
Deshpande Nagar,
HUBLI-580 029.
Ph: 0836-2355699, 4250871

Thanks for referring Smt. Archana Karnani.

237/F for. ocular examination

On. Examination : Both eyes.

1) BCVA: R 6/6 P N6
L 6/6 P N6.

2) colour vision: Normal for Red and green colour
vision.

3) Anterior Segment: Both eyes - within Normal
limit.

4) fundus: (P) COR -0.5
Deep up.
FR +.
Bg (N).

(N) COR -0.4.
Deep up.
FR +.
Bg (N).

Adv: - 1) Glaucoma evaluation
2) Glasses.

JAYPRIYA HOSPITAL
No: 2, Ashok Nagar Road,
Bailappanavar Nagar,
HUBLI-580029. Ph: 0836-2251757.

Ultrasound Image Report

Patient

ID
Name
Birth Date
Gender

11022023-15
ARCHANA

Exam

Accession #
Exam Date
Description
Operator

11-02-2023



HEBSUR HOSPITAL
Deshpande Nagar,
HUBLI-580 029.
Ph: 0836-2355699, 4250871

Patient Name: Archana Kumari

Age: 23 yrs/ Female

Ref by: Dr. Narayan .I. Hebsur MBBS,MS.,FAGA,FIAGES

Date: 11-Feb-2023

ULTRASONOGRAPHY ABDOMEN AND PELVIS

Liver – Is normal in size & echotexture. No focal lesion or biliary dilatation is seen.
Portal vein – Is normal in caliber.

Gall Bladder – Is adequately distended. No calculus or wall thickening is seen.
CBD – Is normal in caliber.

Spleen – Is normal in size measures 10.6 cms. No focal lesion seen.

Pancreas – Is normal in size & echotexture. No peripancreatic collection is seen.

Both kidneys – Both kidneys are normal in size and echotexture. No calculus or hydronephrosis is seen.

Right kidney measures 9.8 x 4.1 cms.

Left kidney measures 9.5 x 4.5 cms.

Urinary Bladder – Well distended. Wall thickness is normal.
No calculus or mass lesion is seen.

Uterus: Anteverted normal in size, shape & echotexture measures 6.5 x 4.0 x 5.2 cms
Endometrial reflectivity is normal. ET 7 mm. No Space occupying lesion seen.

Cystic lesion seen in left ovary measuring about 4.4 x 3.5 cms with internal septation.

Right ovary is normal .

No adnexal collection.

No evidence of free fluid / pleural effusion.

RIF- Unremarkable Bowel- Unremarkable

IMPRESSION:

- LEFT OVARIAN CYST.

(This report is only for diagnostic purpose and cannot be used for medico-legal purpose).

HEBSUR HOSPITAL
Deshpande Nagar,
HUBLI-580 029.
Ph: 0836-2355699, 4250871

Dr. Apoorva Rampure MD
Consultant Radiologist
Jr. APOORVA RAMPURE
KMC. No. 95083 MBBS, MD. (RD)
Consultant Radiologist
VCARE CLINIC
LGF-18, Eureka Junction T. B. Road,
Deshpande Nagar, HUBBALLI-580 029.
Phone No: 0836-4252999

R

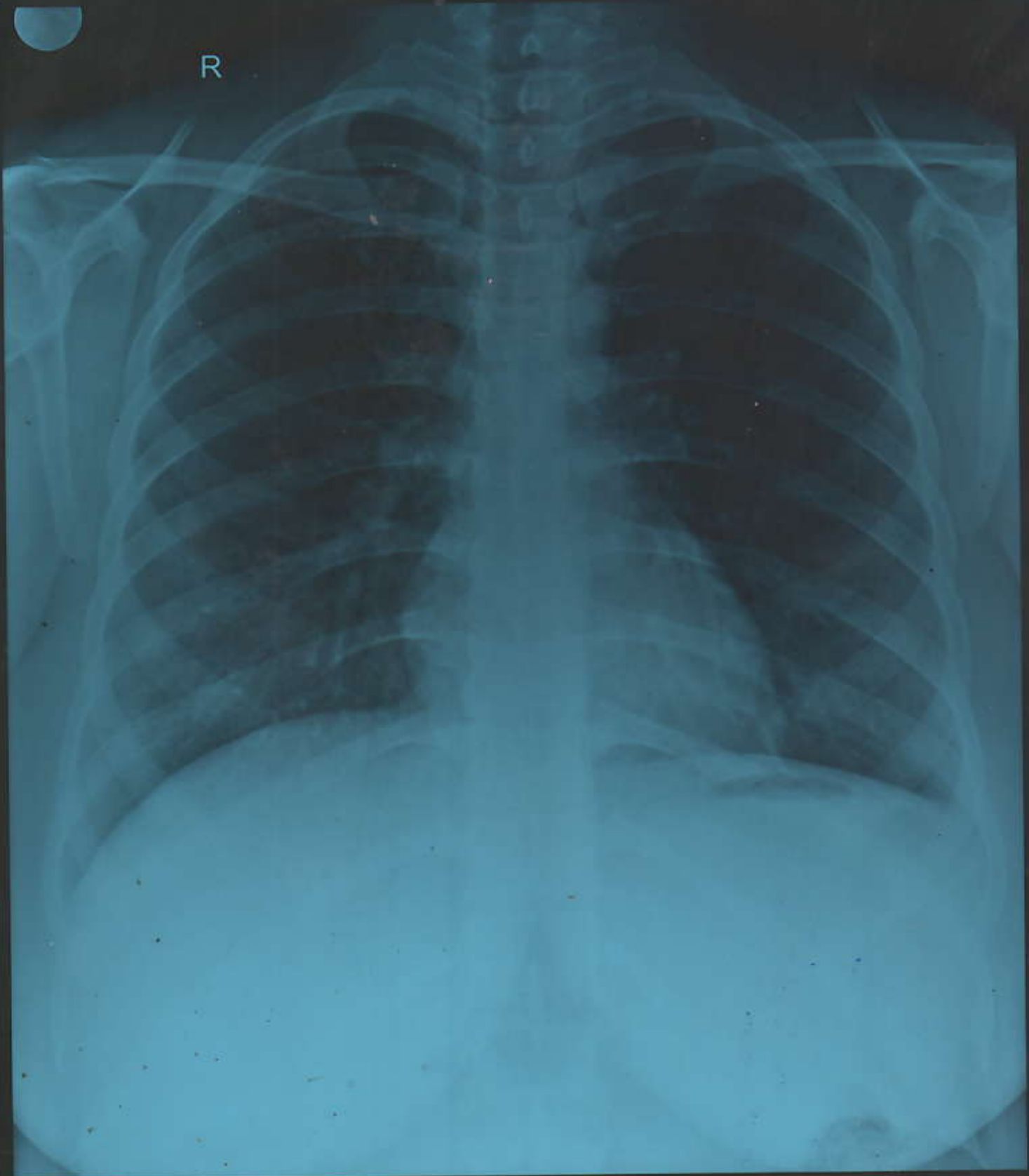

11/02/20234464 ARCHANA KUMATI 23Y/F CHEST PA DR N I HEBSUR

V CARE DIAGNOSTICS CENTRE HUBBALLI



Patient Name: Archana Kumari

Age: 23 yrs/ Female

Ref by: Dr. Narayan .I. Hebsur MBBS,MS.,FAGA,FIAGES

Date: 11-Feb-2023

CHEST PA X-RAY REPORT

- Trachea appears central.
- Cardia appears normal.
- Lungs are clear.
- Bilateral CP angles are clear.
- No evidence of pleural effusion / pleural thickening seen.
- Bilateral domes of diaphragm appear normal.
- Thoracic cage is intact.

IMPRESSION:

- NO OBVIOUS ABNORMALITY SEEN.

(This report is only for diagnostic purpose and cannot be used for medico-legal purpose).

Dr. Apoorva Rampure MD
Consultant Radiologist

Dr. APOORVA RAMPURE
KMC. No. 95083 MBBS, MD. (RD)
Consultant Radiologist
VCARE CLINIC
LGF-18, Eureka Junction T. B. Road,
Deshpande Nagar, HUBBALLI-580 029.
Ph: 0836-2355699

HEBSUR HOSPITAL
Deshpande Nagar,
HUBLI-580 029.
Ph: 0836-2355699, 4250871



DISHA

Direction for Better Health

DIAGNOSTICS

Fully Computerized Diagnostic Centre

CLIENT NAME: Mrs; ARCHANA KOMARI

HEBSUR HOSPITAL

Opp. State Bank of India,
Deshpande Nagar, HUBLI.
Ph: (Hospital) 0836-2355699
Lab - 9035071970
Email: disha2001diagnostics@gmail.com

DATE 11.02.2023

AGE /GENDER : 23/FEMALE

LAB REG NO : 0111/23

<u>PARAMETER</u>	<u>OBSERVED VALUE</u>	<u>REFERENCE RANGE</u>
<u>COMPLETE HEMOGRAM</u>		
HAEMOGLOBIN	9.6gm/dl	12.5 – 15.0 gm/dl
TOTAL WBC COUNT	5,300 cells/cumm	4,000 – 10,000 cells/cumm

WBC DIFFERENTIAL COUNT:

NEUTROPHIL	60%	40 – 75 %
LYMPHOCYTES	36%	25 – 45 %
EOSINOPHILS	04%	01 – 05 %
MONOCYTES	00 %	02 – 08 %
BASOPHILS	00 %	00 – 01%
R B C COUNT	4.1/cumm	4.5 – 5.5 million/cumm
PLATELATE COUNT	2.2akh /cumm	1.5 – 4.0 lakh/cumm
E S R	10mm at 1 st hr	00 – 15 mm at 1 st hr
PACKED CELL VOLUME (PCV)	35.3%	37 – 49 %
M C V	84.2fl	80 – 100 fl
M C H	23.2pg	27 – 32 pg
M C H C	27.5gm/dl	32 – 38 gm/dl
BLOOD GROUP/RH:	"B" POSITIVE	

BIO CHEMISTRY REPORT

FASTING BLOOD GLUCOSE:	71.0mg/dl	60 – 120 mg/dl
POST PRANDIAL BLOOD GLUCOSE	132.0 mg/dl	80-160 mg/dl
SR.CREATININE	0.91mg/dl	0.8 – 1.4 mg/dl
BLOOD UREA NITROGEN (BUN)	11.0 mg/dl	10 – 20 mg/dl
URIC ACID	4.5mg dl	2.0 – 7.2 mg/dl

HEBSUR HOSPITAL

Deshpande Nagar,
HUBLI-580 029.

Ph: 0836-2355699, 4250871





DISHA

Direction for Better Health

DIAGNOSTICS

Fully Computerized Diagnostic Centre

HEBSUR HOSPITAL

Opp. State Bank of India,
Deshpande Nagar, HUBLI.
Ph: (Hospital) 0836-2355699
Lab - 9035071970
Email: disha2001diagnostics@gmail.com

CLIENT NAME: Mrs; ARCHANA KUMARI

DATE 11.02.2023

AGE /GENDER : 23/FEMALE

LAB REG NO : 0111/23

BIO CHEMISTRY REPORT

PARAMETER	OBSERVED VALUE	REFERENCE RANGE
-----------	----------------	-----------------

LIVER PROFILE:

S.BILIRUBIN TOTAL 0.7mg/dl 0.0 – 1.0 mg/dl

S.BILIRUBIN DIRECT 0.2 mg/dl 0.0 – 0.2 mg/dl

S.BILIRUBIN INDIRECT 0.5mg/dl 0.1 – 1.0 mg/dl

S G O T 14.0 IU/L 8 – 37 IU/L

S G P T 18.0 IU/L 6 – 40 IU/L

ALKALINE PHOSPHATE 71.0 IU/L 60 – 140 IU/L

TOTAL PROTEINS 6.6 gm/dl 6.0 – 8.5 gm/dl

Serum ALBUMIN 4.0 gm/dl 3.8 – 5.0 gm/dl

GLOBULIN 2.6 gm/dl 2.3 - 3.5 gm/dl

G G P T 20.0 U/L 20 – 45 U/L

LIPID PROFILE

CHOLESTEROL: 156.0 mg/dl
Desirable: less than 200.0 mg/dl
Borderline: 200 – 240 mg/dl
Elevated: More than 240.0 mg/dl

TRIGLYCERIDES: 99.0 mg/dl
Desirable: less than 200.0 mg/dl
Borderline: 150 – 199.0 mg/dl
Elevated: More than 200.0 mg/dl

H D L 42.0 mg%
Border line: 35 – 60 mg/dl
Desirable: More than 60.0 mg/dl
High risk : Less than 35.0 mg/dl

L D L 87.0 mg%
Desirable: less than 130.0 mg/dl
Borderline: 130 – 159.0 mg/dl
Elevated: More than 160.0 mg/dl

21.0 mg% Less than 30.0 mg/dl

HEBSUR HOSPITAL
Deshpande Nagar,
HUBLI-580 029.
Ph: 0836-2355699, 4250871





DISHA

Direction for Better Health

DIAGNOSTICS

Fully Computerized Diagnostic Centre

HEBSUR HOSPITAL

Opp. State Bank of India,

Deshpande Nagar, HUBLI.

Ph: (Hospital) 0836-2355699

Lab - 9035071970

Email: disha2001diagnostics@gmail.com

CLIENT NAME: Mrs; ARCHANA KUMARI

DATE 11.02.2023

AGE /GENDER : 23/FEMALE

LAB REG NO : 0111/23

HORMONE REPORT

PARAMETER

OBSERVED VALUE

REFERENCE RANGE

THYROID PROFILE

TOTAL TRIIODOTHYMININE T3	1.01ng/ml	0.6 – 1.81 ng/dl
TOTAL THROXINE T4	5.06 ng/dl	3.2 – 12.6 ng/dl
THYROID STIMULATION HORMONE TSH	2.0mIU/ml	0.35 – 4.9 mIU/ml

DISHA DIAGNOSTICS

for
HEBSUR HOSPITAL

Deshpande Nagar,

HUBLI-580 029.

Ph: 0836-2355699, 4250871





DISHA

Direction for Better Health

DIAGNOSTICS

Fully Computerized Diagnostic Centre

CLIENT NAME: Mrs; ARCHANA KUMARI

AGE /GENDER : 23/FEMALE

HEBSUR HOSPITAL

Opp. State Bank of India,
Deshpande Nagar, HUBLI.
Ph: (Hospital) 0836-2355699
Lab - 9035071970
Email: disha2001diagnostics@gmail.com

DATE 11.02.2023

LAB REG NO : 0111/23

URINE EXAMINATION

PHYSICAL

VOLUME	2.0 ml
APPEARANCE	AMBER YELLOW
SEDIMENT	CLEAR
REACTION	ACIDIC
SPECIFIC GRAVITY	1.010

CHEMICAL

PROTEIN	ABSENT
GLUCOSE	ABSENT
KETONES	ABSENT
OCCULT BLOOD	ABSENT
BILE SALT	ABSENT
BILE PIGMENT	ABSENT
UROBILINOGEN	ABSENT

MICROSCOPY

PUS CELLS	OCCASIONAL
RBC	NIL
CASTS	NIL
CRYSTALS	NIL
AMORPHOUS DEPOSITS	NIL
BACTERIAL FLORA	NIL
EPITHELIAL CELLS	NIL

STOOL EXAMINATION

APPEARANCE	SEMI SOLID
------------	------------

MICROSCOPY:

PUS CELLS	NIL
RBC	NIL
WBC, CYST	NIL

HEBSUR HOSPITAL
Deshpande Nagar,
HUBLI-580 029.
Ph: 0836-2355699, 4250871



Date/Time: 2023-02-11 10:32:04

ID :

Name: archana kumar i

Sex : Female

Divisions:

Hospital: hebsur hospital

Age : 23 Years

BP : 120/80 mmHg

Bed No. : Clients

Height : 157 cm

Weight : 65 kg

Hospital No.:

HR 70 bpm
P Dur/PR int 100/143ms
QRS Dur 81 ms
QT/QTc int 357/384 ms
P/ORS/T axis 29/40/30 °

RV5/SV1 amp 0.940/0.157mV
RV5+SV1 amp 1.097mV
RV6/SV2 amp 0.929/0.249mV

... ECG, Normal...

HEBSUR HOSPITAL
Deshbandhu Nagar,
HUBLI 580 029.
Ph: 0836235569, 4150671

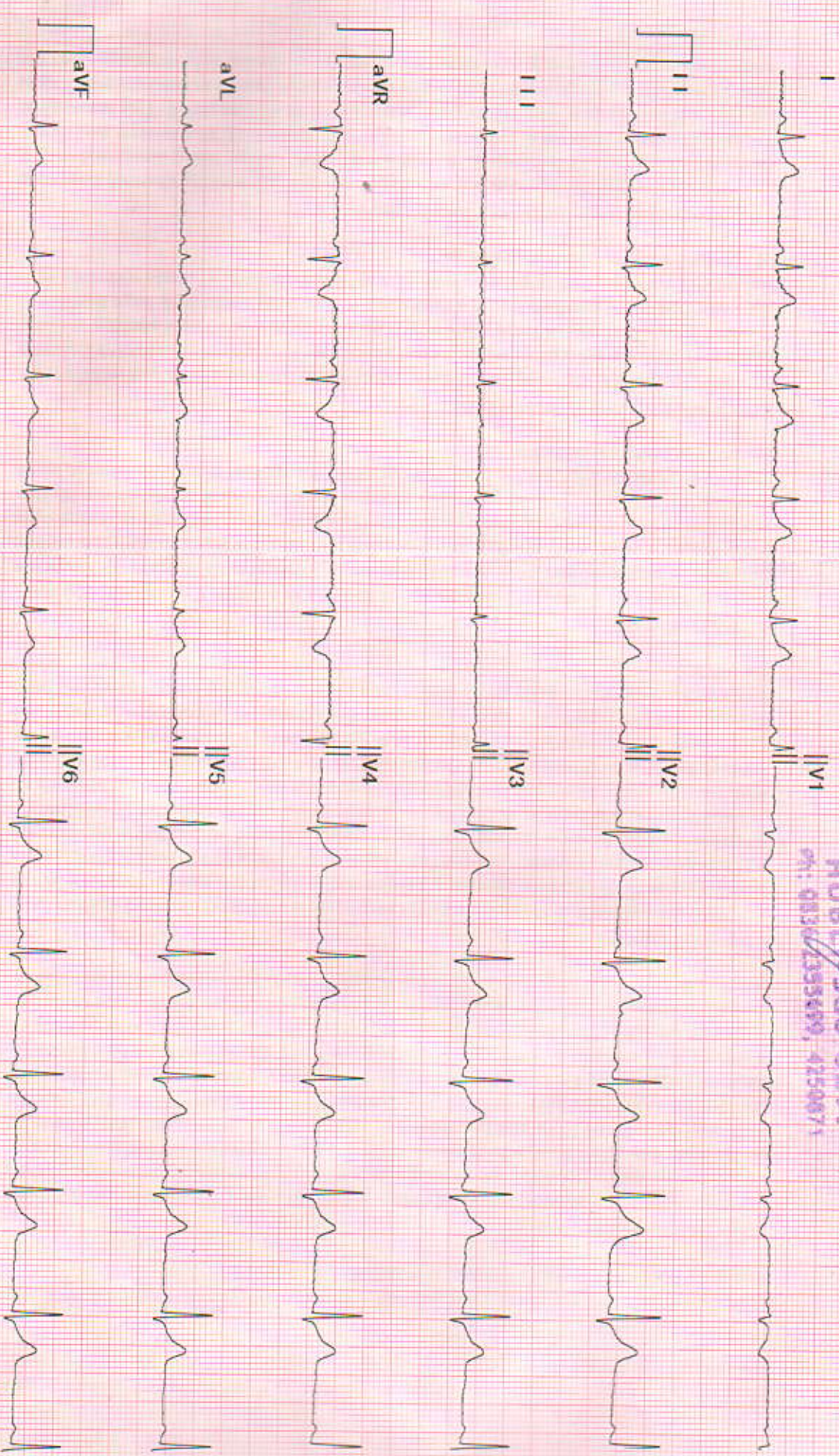

Diagnosis for reference, ask your doctor to confirm
AUTO PRINT 6X2 70bpm 10 mm/mV 0.50Hz-25Hz 25 mm/sec

Confirmed By:

Echocardiography and Colour Doppler Study Report

Patient Name: <i>Anchanaik</i>	AGE- <i>33</i> Years	SEX- <i>F</i>
REFERAL DR: <i>N. I. Hebsur</i> <i>Thanks for referral</i>	Date: <i>11/2/23</i>	

M Mode	Normal Range	Normal Range
IVSd: <i>f.0</i> cm	0.6-1.0cm	RVIDd: <i>1.2</i> cm 0.7-2.1cm
LVIDd: <i>4.1</i> cm	3.8-5.8cm	Aorta: <i>2.4</i> cm 2.3-3.2cm
Pwd: <i>1.0</i> cm	0.6-1.0cm	LA: <i>2.5</i> cm 1.8-4.0cm
LVIDs: <i>2.8</i> cm	2.2-4.0cm	EF: <i>62%</i> 52-74%

Chambers: Left ventricle: Normal.

Right ventricle: Normal.

Left Atrium : Normal.

Right Atrium: Normal.

Valves: Mitral Valve: Normal.

Aortic Valve: Normal.

Pulmonary Valve: Normal.

Tricuspid Valve: Normal.

Septae: Normal.

Great Arteries: Normal.

Aorta: Normal.

Pulmonary Artery: Normal.

Doppler Study:

Mitral Valve: Normal.

Aortic Valve: Normal.

Tricuspid Valve: Normal.

Pulmonary Valve: Normal.

LV Systolic function: Normal.

LV Diastolic dysfunction: ABSENT

LV wall motion Abnormality: Normal.

Clots/Vegetation: -- NO.

IMPRESSION :

Normal Study
@ LVEF 62%
NO RWMA
no Valvular abnormality

Dr. N. I. Hebsur

M.S.
Medical Officer,
HEBSUR HOSPITAL,
Deshpande Nagar, HUBLI-29.
Reg. No. 31764

DR.SHARAT.M.VIJAPUR M.B.B.S.,M.D.
D.M.CARDIOLOGY.FSCAI
Consultant Interventional Cardiologist