

Dr. ahil raj, priya padyal, tyamsunder.m, corporate, deepak.gadgil, ranig, dovendra.singh, apsara.bogchi, dip.b

1

Appointment Booking Details

Corporate/TPA	Agreement Name	Package name	Package Inclusions	Customer Name	Gender MF	Risk/On Self/Spouse	DOB/Age	City ID	Email ID
ARCOFEMI HEALTHCARE LIMITED	ARCOFEMI MEDIWHEEL FEMALE AHC CREDIT PAN INDIA OP AGREEMENT	ARCOFEMI-MEDIWHEEL - FULL BODY HEALTH ANNUAL PLUS CHECK - FEMALE - 2D ECHO - PAN INDIA - FY2324	Glycosylated Hemoglobin (HbA1C) - Whole Blood,ECG,Package Gynaecological Consultation,HEMOGRAM (CBC+ESR),X-Ray Chest PA,Ophthal by General Physician,BMI,URINE GLUCOSE(POST PRANDIAL),Consultation - Dental,Package Consultation - ENT,Fitness by General Physician 2 D ECHO,Lipid Profile (all Parameters),Renal Function Test,Ultrasound - Whole Abdomen,URINE GLUCOSE(FASTING),Dietician consultation, GLUCOSE - SERUM / PLASMA(FASTING AND POST PRANDIAL,Blood Grouping And Typing (Abo And Rh),THYROID PROFILE - (T3,T4 AND TSH),LIVER FUNCTION TEST (PACKAGE),Urine Routine (CUE),GGTP: Gamma Glutamyl Transpeptidase - Serum,LBC PAP SMEAR,Doctor,GAMMA GLUTAMYL TRANSFERASE (GGT),GLUCOSE, FASTING, GLUCOSE, POST PRANDIAL (PP), 2 HOURS (POST MEAL),RENAL PROFILE/RENAL FUNCTION TEST (RFT/KFT),LIPID PROFILE,PERIPHERAL SMEAR,BLOOD GROUP ABO AND RH FACTOR,DIET CONSULTATION,BODY MASS INDEX (BMI),LBC PAP TEST-PAPSURE,HEMOGRAM + PERIPHERAL SMEAR,HbA1c, GLYCATED HEMOGLOBIN,THYROID PROFILE (TOTAL T3, TOTAL T4, TSH),LIVER FUNCTION TEST (LFT),COMPLETE URINE EXAMINATION	Lataben rathod	female	Self	36	NIA	customercare@medhwheel

09-12-2023 06:23:01

ID: 6260
Name: rathod, lakshmi
Age: 37yrs
Sex: Female
Hospital:
Department:

0.67Hz - 35Hz AC OFF 25 mm/s 10 mm/mv

<< Analysis Result >>
** normal ECG **
Sinus rhythm

HR : 73 bpm
PR : 144 ms
QRS : 82 ms
QT/QTc : 366/402 ms
P/QRS/T : 33/47/43 deg
RV5/SV1 : 0.827/-1.177 mv
RV5+SV1 : 2.004 mv

NSP
Cor

Dr. Madhukar
(M.D. (Med. T.))
Regd. No. : G-14526
Satejanta Healthcare & Diagnostics
Director Name:

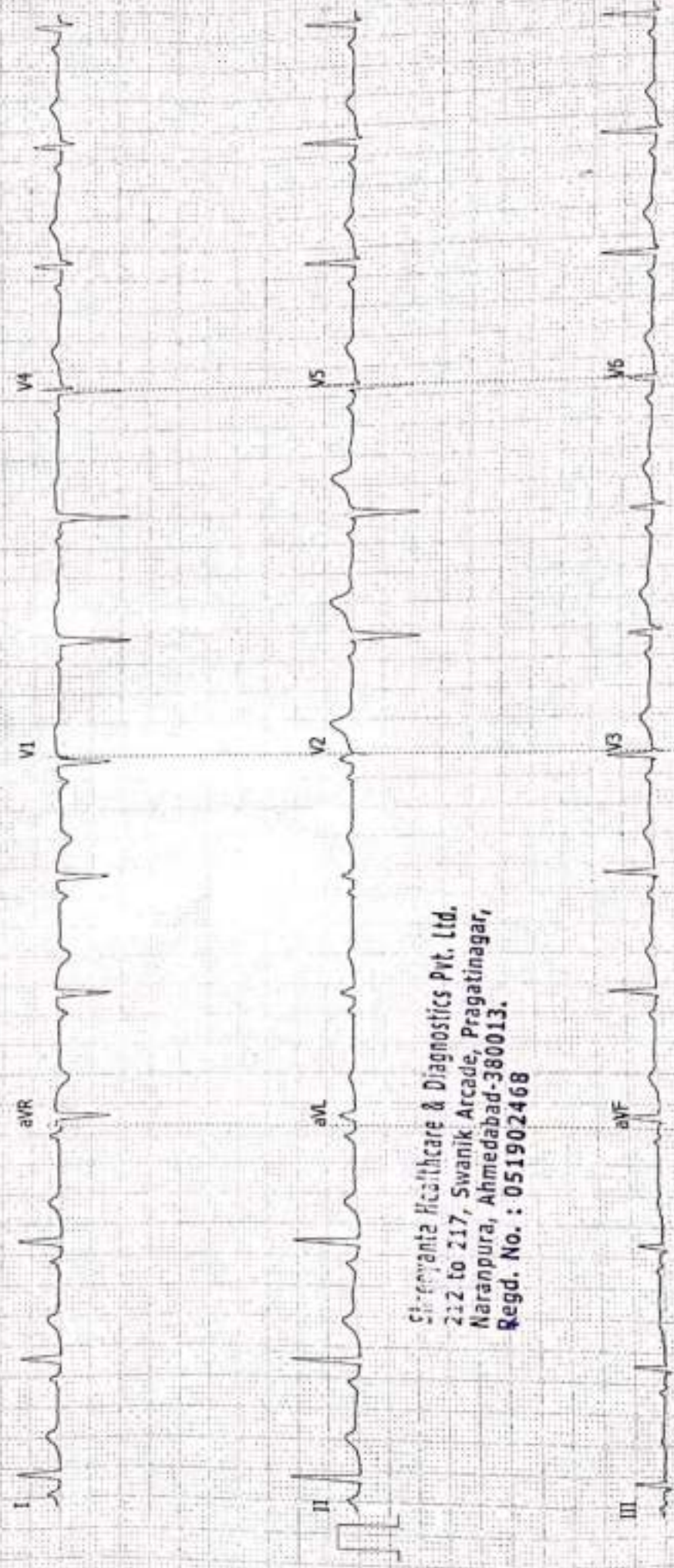

Satejanta Healthcare & Diagnostics Pvt. Ltd.
212 to 217, Swanik Arcade, Pragatinagar,
Naranpura, Ahmedabad-380013.
Regd. No. : 051902468

SHREEYANTA HEALTHCARE & DIAGNOSTIC PVT.LTD.

Patient Details Date: 09-Dec-23 Time: 10:15:22 AM
Name: LATABEN RATHOD ID: 831
Age: 37 y **Sex:** F **Height:** 151 cms. **Weight:** 69 Kg.
Clinical History: NO

Medications: NO

Test Details

Protocol: Bruce **Pr.MHR:** 153 bpm **THR:** 154 (90% of Pr.MHR) bpm
Total Exec. Time: 6 m. 0 s **Max. HR:** 155 (85% of Pr.MHR) bpm **Max. Mets:** 10.20
Max. BP: 150/82 mmHg **Max. BP x HR:** 23250 mmHg/min **Min. BP x HR:** 8050 mmHg/min
Test Termination Criteria: ACHIEVEMENT OF THR

Protocol Details

Stage Name	Stage Time (min : sec)	Mets	Speed (mph)	Grade (%)	Heart Rate (bpm)	Max. BP (mm/Hg)	Max. ST Level (mm)	Max. ST Slope (mV/s)
Supine	0 : 39	1.0	0	0	112	120/80	-1.49	0.74
Standing	0 : 7	1.0	0	0	113	120/80	-1.27	0.71
Hyperventilation	0 : 8	1.0	0	0	113	120/80	-1.27 aV _F	0.65
1	3 : 0	4.0	1.7	10	143	124/80	-2.12	2.48 V2
2	3 : 0	7.0	2.5	12	155	150/82	-2.76	2.83 V2
Peak Ex.	0 : 0	10.2	3.4	14	155	150/82	-1.91	2.12 V2
Recovery(1)	1 : 0	1.8	1	0	145	138/82	-2.12	2.83 V2
Recovery(2)	1 : 0	1.0	0	0	133	138/82	-0.85	2.48 V2
Recovery(3)	1 : 0	1.0	0	0	130	130/82	-0.64	2.12
Recovery(4)	1 : 0	1.0	0	0	130	130/82	-0.85	1.77
Recovery(5)	1 : 0	1.0	0	0	131	130/82	-0.85	1.77
Recovery(6)	1 : 0	1.0	0	0	126	130/82	-0.85	1.77
Recovery(7)	0 : 25	1.0	0	0	124	130/82	-0.64	1.42 V2

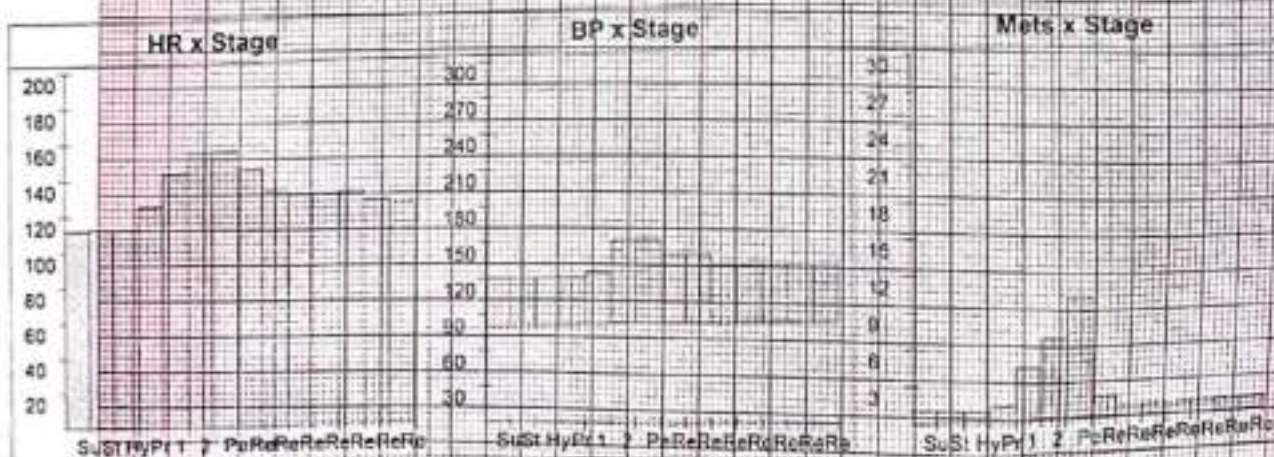

SHREEYANTA HEALTHCARE & DIAGNOSTIC PVT.LTD.

Patient Details

Date: 09-Dec-23

Time: 10:15:22 AM

Name: LATABEN RATHOD ID: 831

Age: 37 y

Sex: F

Height: 151 cms

Weight: 69 Kg

Interpretation

GOOD EXERCISE TOLERANCE
NORMAL HAEMODYNAMIC AND CHRONOTROPIC RESPONSE
ST-T CHANGES ARE SEEN DURING EXERCISE AND REVERTS TO
NORMAL WITHIN 10 SECONDS IN RECOVERY
RECOVERY UNEVENTFUL
NO ANGINA, GALLOP, ARRHYTHMIA
TEST IS NEGATIVE FOR EXERCISE INDUCED ISCHEMIA DURING
EXERCISE AND RECOVERY AT MODERATE WORKLOAD

Shreeyanta Healthcare & Diagnostics Pvt. Ltd.
Plot No 217, Swarnik Arcade, Pragalinagar,
Amecabad-360013,
Regd. No.: 051902468

Dr. Maulik K. Kinariwala
(M.D. (Medicine), PGDDM (UK))
Regd. No.: G-14926
Shreeyanta Healthcare & Diagnostics Pvt. Ltd.

Ref. Doctor: APOLLO

Doctor: Dr Maulik Kinariwala

(Summary Report edited by user)

LATABEN RATHOD (37 F)

ID: 831

Date: 09-Dec-23 Exec Time : 0 m 0 s Stage Time : 0 m 33 s HR: 111 bpm

Protocol: Bruce

Stage: Supine

Speed: 0 mph Grade: 0 %

(THR: 164 bpm) B.P: 120 / 80

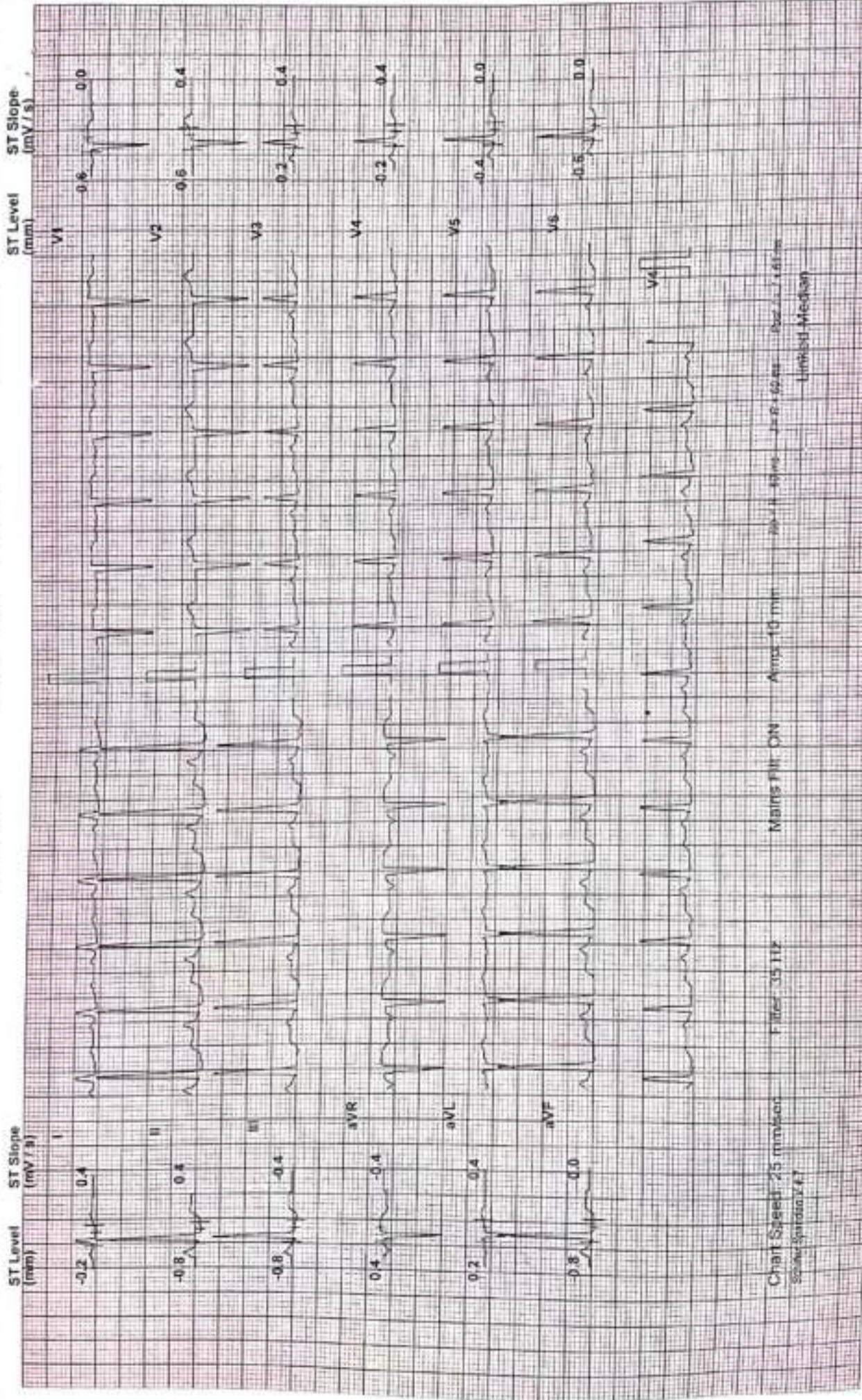

Chart Speed: 25 mm/sec Filter: 35 Hz Mains Filtr: ON Amax: 10 mm Paper: 60 sec Paper: 1.5 cm/s

ST Level (mm) ST Slope (mV/s) Limited Median

Test Report

SHREEYANTA HEALTHCARE & DIAGNOSTIC PVT.LTD.

LATABEN RATHOD (37 F)

ID: 631

Date: 09-Dec-23 Exec Time : 0 m 0 s Stage Time : 0 m 1 s HR: 112 bpm

Protocol: Bruce

Stage: Standing

Speed: 0 mph Grade: 0 %

B.P: 120 / 80

(THR: 164 bpm)

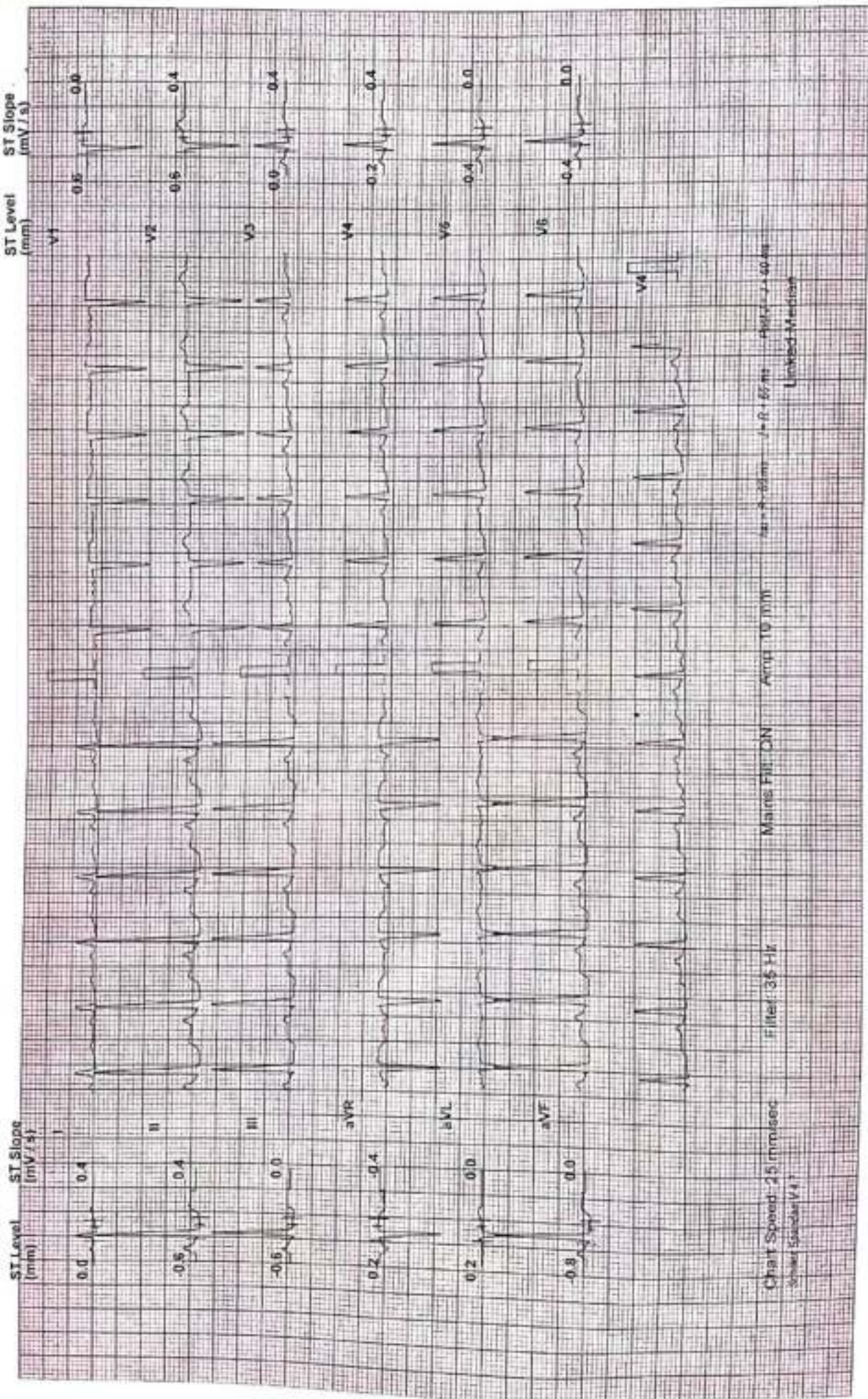

Handwritten signature or initials in a blue box.

LATABEN RATHOD (37 F)

ID: 831

Date: 09-Dec-23 Exec Time : 0 m 0 s Stage Time : 0 m 2 s HR: 105 bpm

Protocol: Bruce

Stage: Hyperventilation Speed: 0 mph Grade: 0 %

(THR: 164 bpm) B.P: 120 / 80

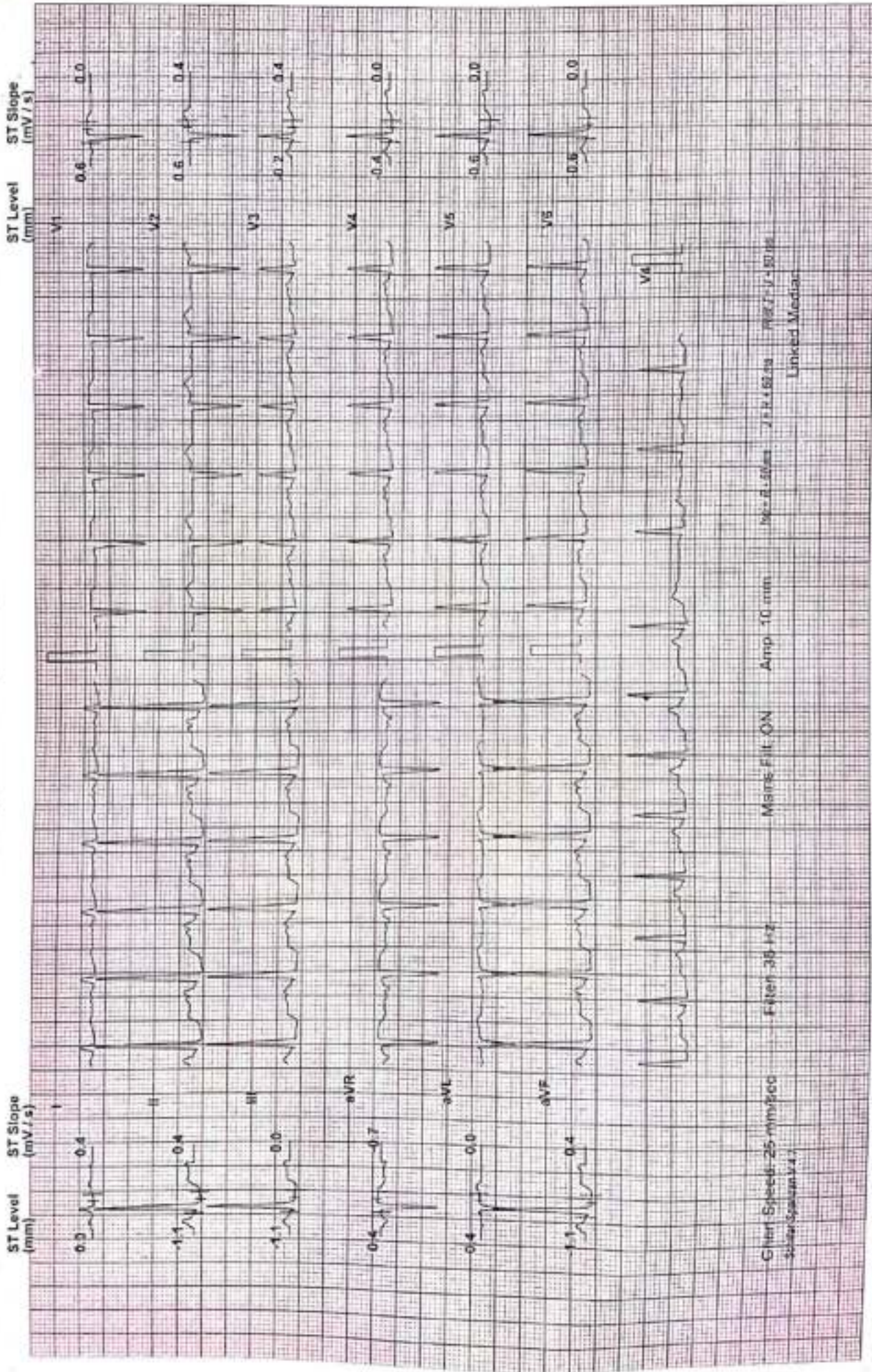

Chert Speed: 25 mm/sec Filter: 35 Hz Main Filter: ON Amp: 10 mm Max ECG Max: 7.4 x 6.2 mm PR: 7.7 - 1.50 sec
 Soler: Spacem 4.1 Linked Median

SHREEYANTA HEALTHCARE & DIAGNOSTIC PVT.LTD.

Test Report

LATABEN RATHOD (37 F)

ID: 831

Date: 09-Dec-23 Exec Time : 2 m 54 s Stage Time : 2 m 54 s HR: 142 bpm

Protocol: Bruce

Stage: 1

Speed: 1.7 mph Grade: 10 %

(THR: 184 bpm) B.P: 124 / 80

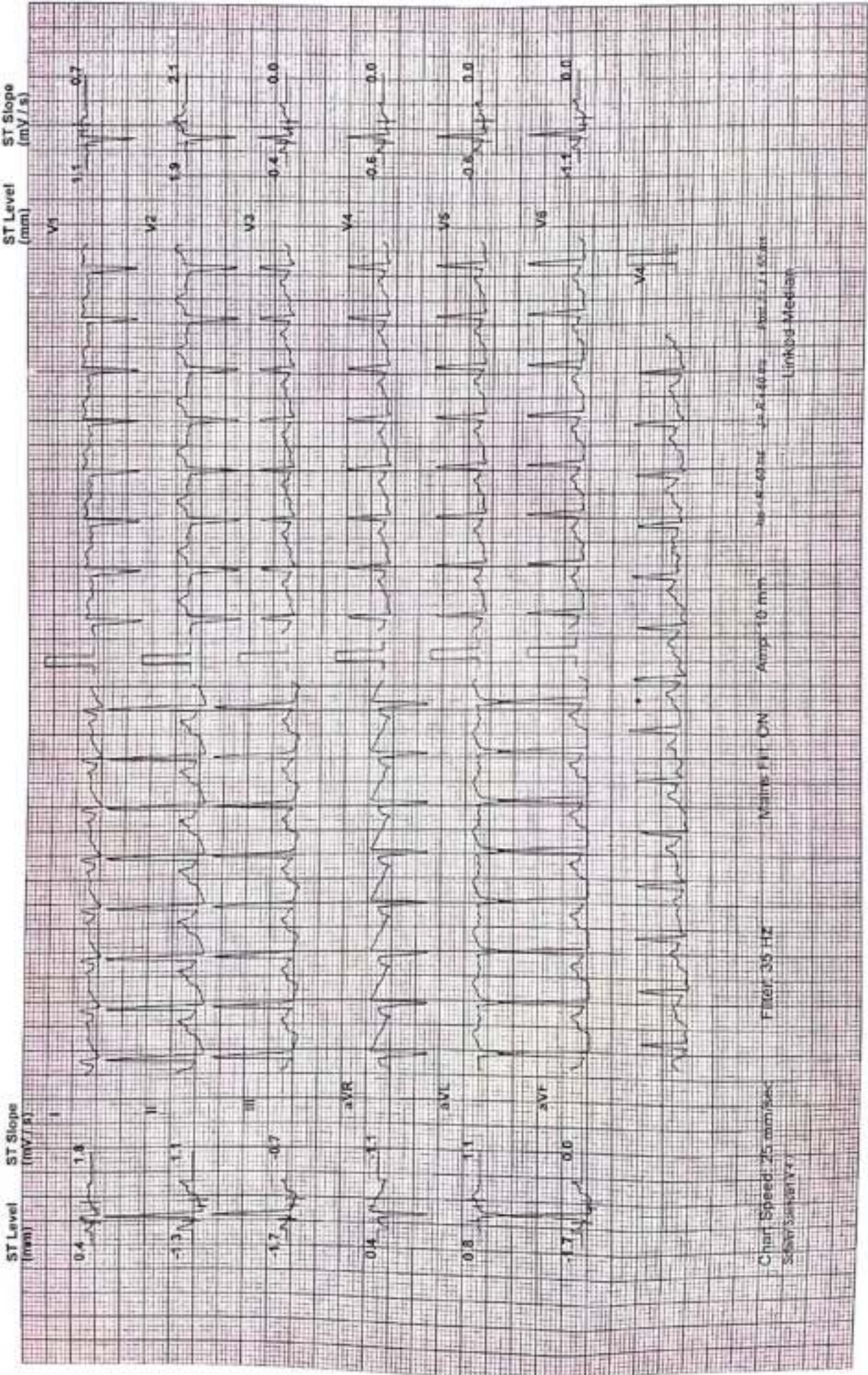

Chart Speed: 25 mm/sec
Sens: 10mm/mV

Filter: 35 Hz

Mode: Fil ON

Ampl: 10 mm

30-60 sec 20-40 sec 40-60 sec

Link: Median

1113

LATABEN RATHOD (37 F)

ID: 831

Date: 09-Dec-23 Exec Time : 5 m 54 s Stage Time : 2 m 54 s HR: 155 bpm

Protocol Bruce

Stage: 2

Speed: 2.5 mph Grade: 12 %

B.P: 150 / 82

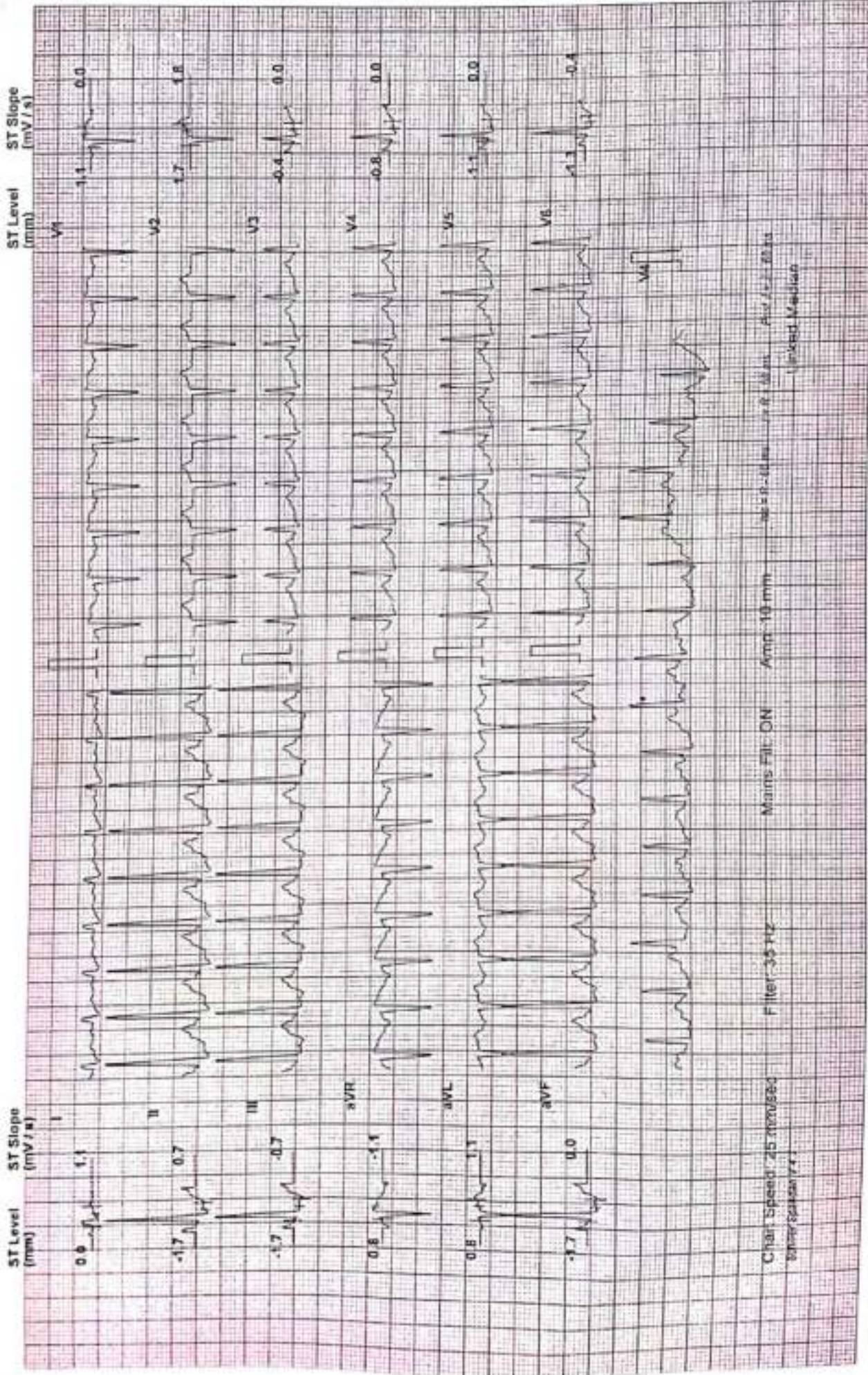

LATABEN RATHOD (37 F)

ID: 831

Date: 09-Dec-23 Exec Time : 5 m 54 s Stage Time : 2 m 54 s HR: 155 bpm

Protocol: Bruce

Stage: Peak Ex

Speed: 2.5 mph Grade: 12 %

(THR: 164 bpm) B.P: 150 / 82

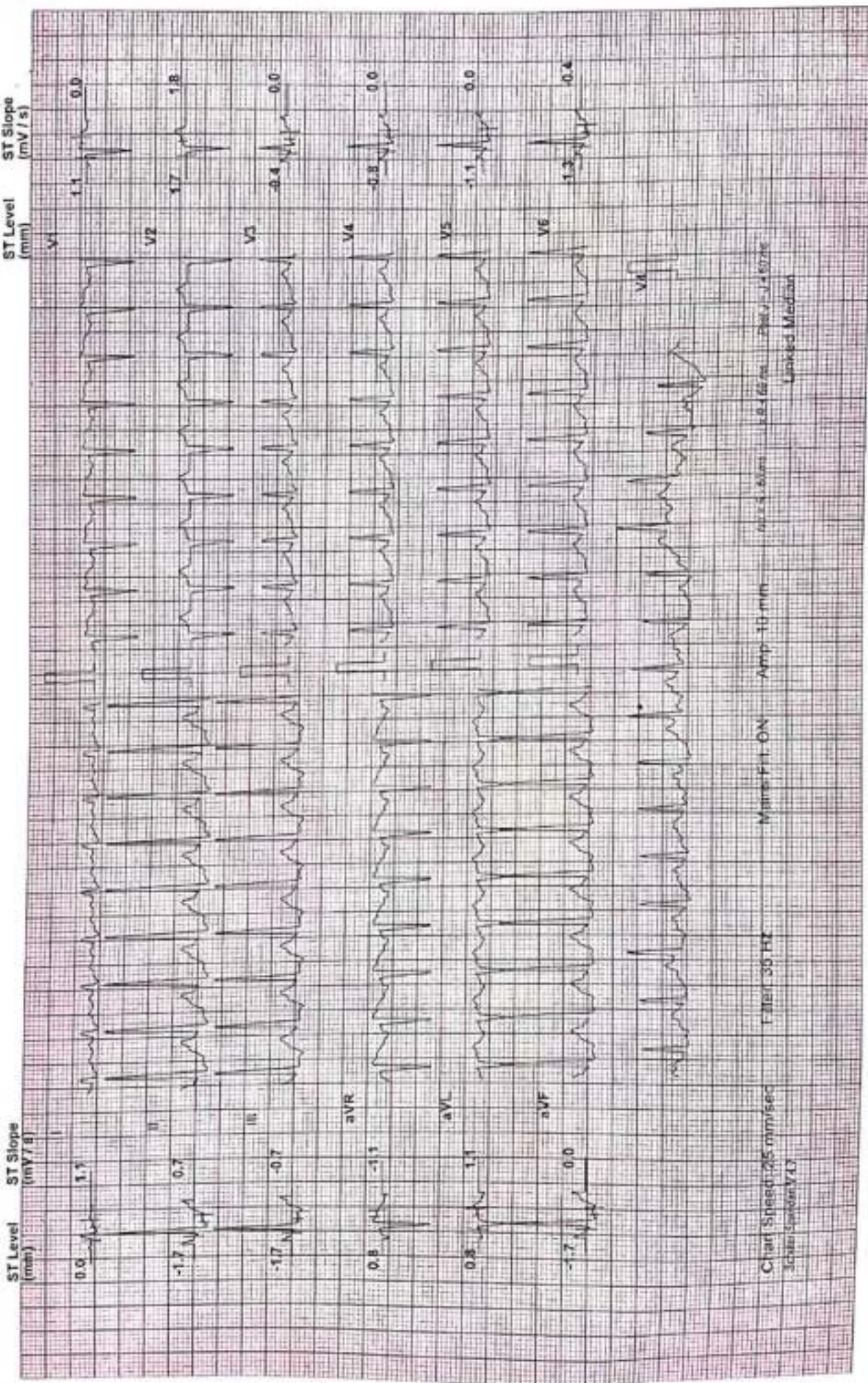

Chart Speed: 25 mm/sec
 Scale: Standard V13
 Filter: 35 Hz
 Amp: 10 mm
 Main: F1-ON
 Date: 09-12-23 10:50:23
 Linked: Median

Handwritten number: 1113

SHREEYANTA HEALTHCARE & DIAGNOSTIC PVT.LTD.

Test Report

LATABEN RATHOD (37 F)

ID: 831

Date: 09-Dec-23

Exec Time : 6 m 0 s

Stage Time : 0 m 54 s HR: 144 bpm

Protocol: Bruce

Stage: Recovery(1)

Speed: 1 mph

Grade: 0 %

(THR: 164 bpm) B.P: 138 / 82

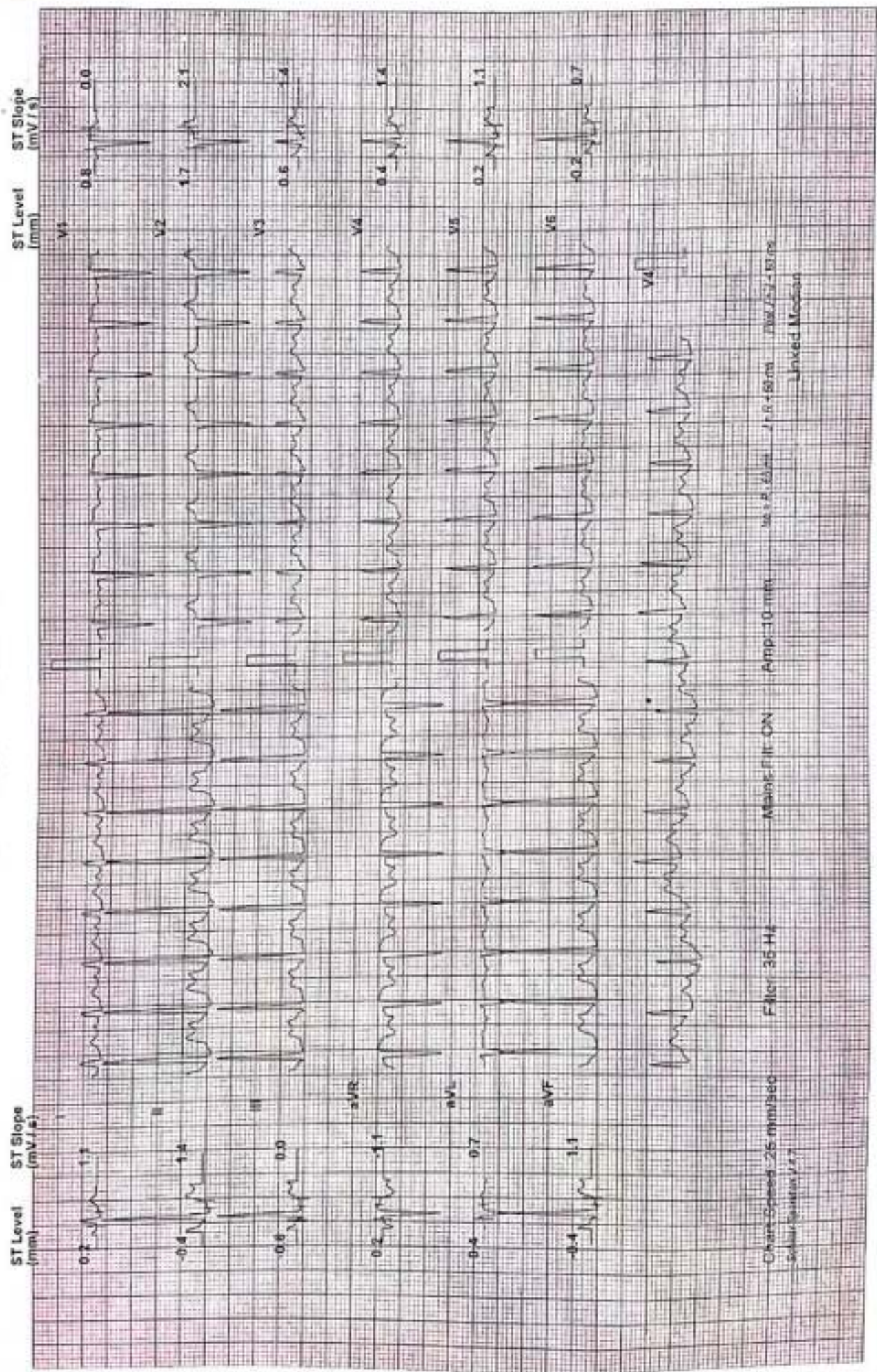

3

LATABEN RATHOD (37 F)

ID: 831

Date: 09-Dec-23

Exec Time : 6 m 0 s

Stage Time : 0 m 54 s HR: 133 bpm

Protocol: Bruce

Stage: Recovery(2)

Speed: 0 mph

Grade: 0 %

(THR: 164 bpm)

B.P: 138 / 82

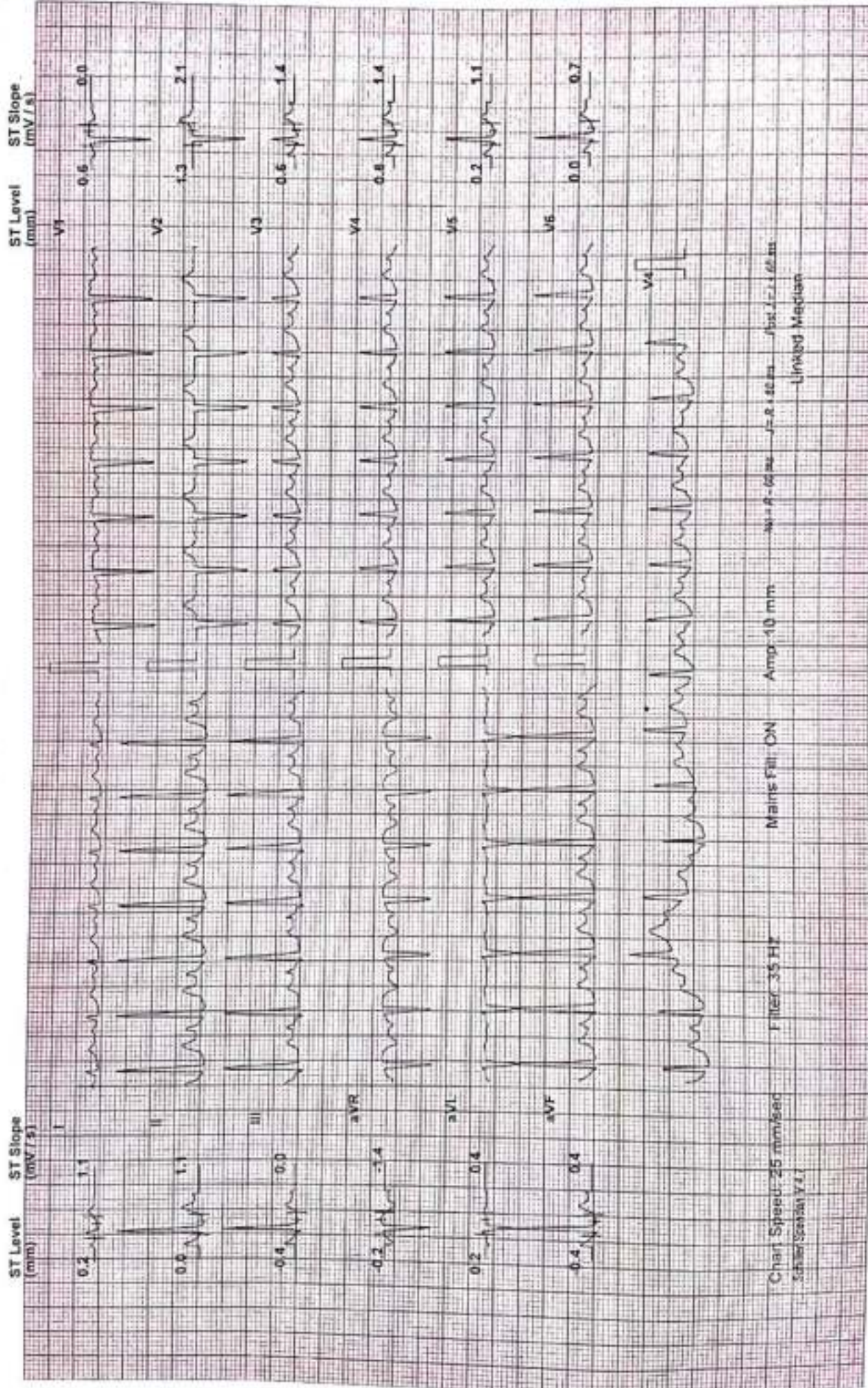

Chart Speed: 25 mm/sec
Schiller Spivision V1.7

Filter: 35 Hz

Mainis Fil: ON

Amp: 10 mm

100 = 100 ms

100 = 100 mm

Unknoed Median

Handwritten signature

LATABEN RATHOD (37 F)

ID: 831

Date: 09-Dec-23

Exec Time : 6 m 0 s

Stage Time : 0 m 54 s

HR: 130 bpm

Protocol: Bruce

Stage: Recovery(3)

Speed: 0 mph

Grade: 0 %

(THR: 164 bpm)

B.P: 130 / 82

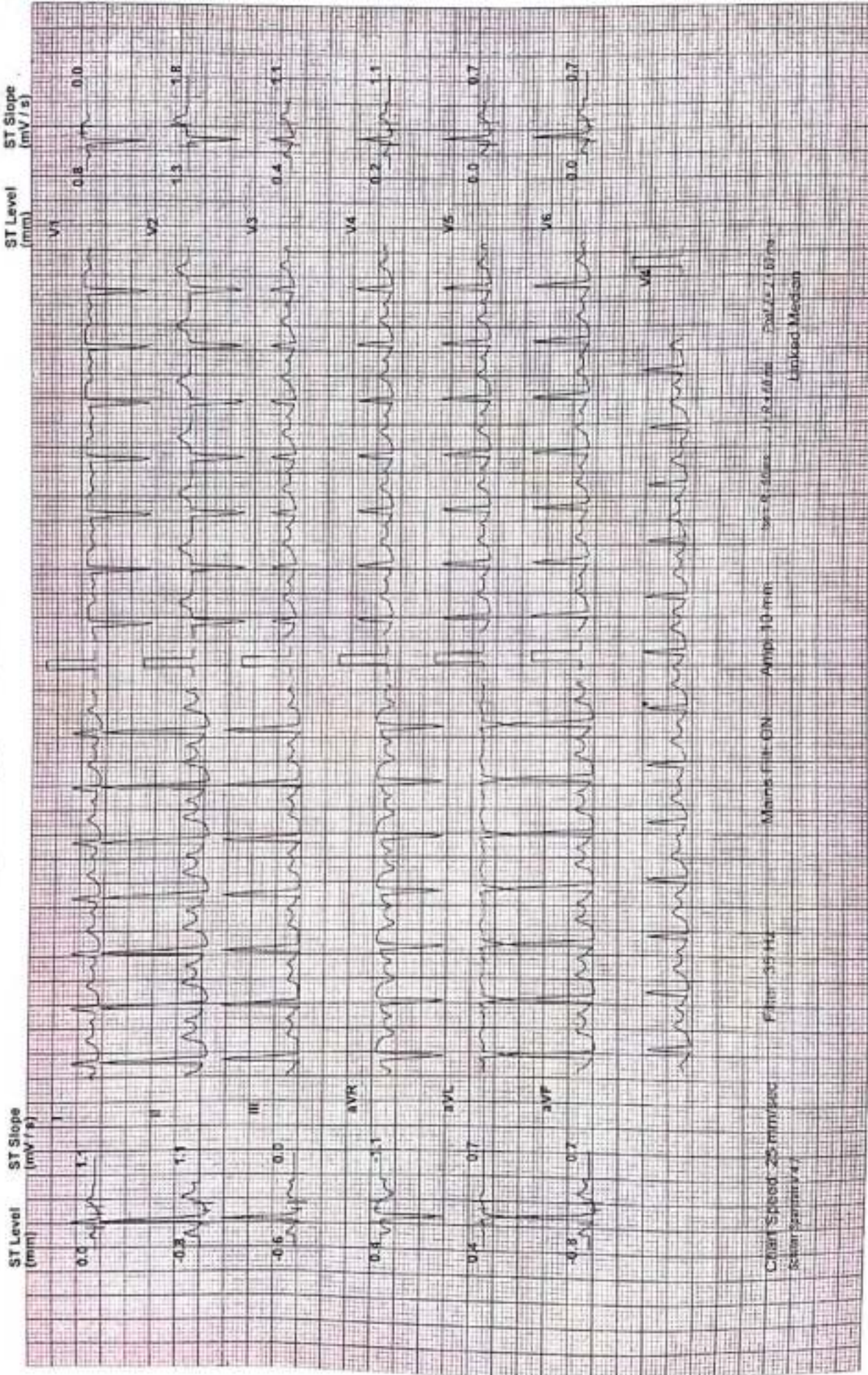

Chart Speed: 25 mm/sec
Scale: 1mm=1mV

Filter: 35 Hz

Mains: 50/60 Hz

Amp: 10 mm

Post: 2.7 1.0 mV

Linked Median

LATABEN RATHOD (37 F)

ID: 831

Date: 09-Dec-23

Exec Time : 6 m 0 s

Stage Time : 0 m 54 s HR: 131 bpm

Protocol: Druca

Stage: Recovery(5)

Speed: 0 mph

Grade: 0 %

(THR: 164 bpm)

B.P: 130 / 82

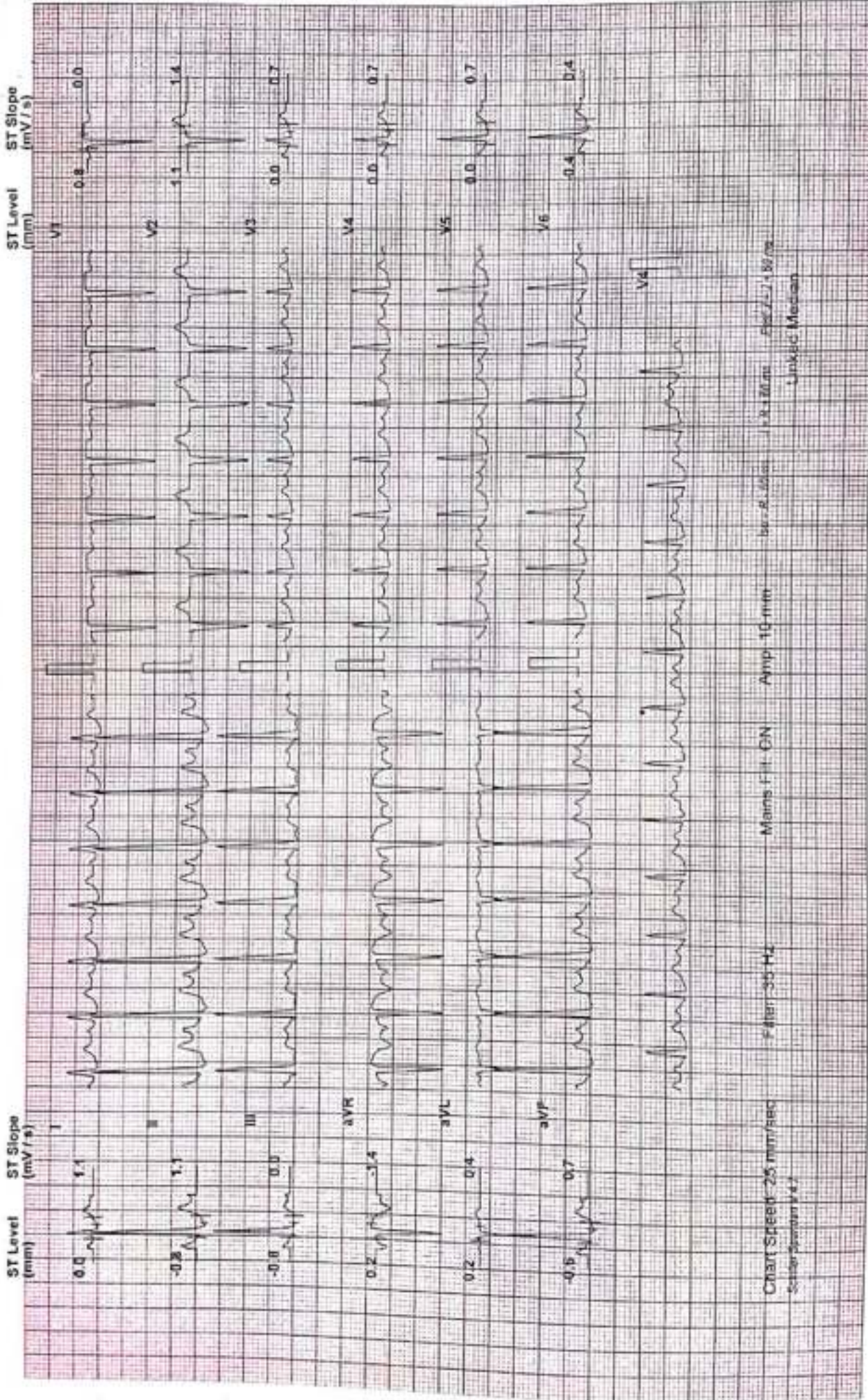

Chart Speed 25 mm/sec
Scriber Speed 4.4

Filter 35 Hz

Mains Filt. ON

Amp 10 mm

Dr. B. S. Joshi, J. S. Joshi, P. S. Joshi, B. S. Joshi

Linked Median

LATABEN RATHOD (37 F)

ID: 831

Date: 09-Dec-23 Exec Time : 6 m 0 s Stage Time : 0 m 54 s HR: 127 bpm

Protocol: Bruce

Stage: Recovery(5)

Speed: 0 mph

(THR: 164 bpm)

B.P: 130 / 82

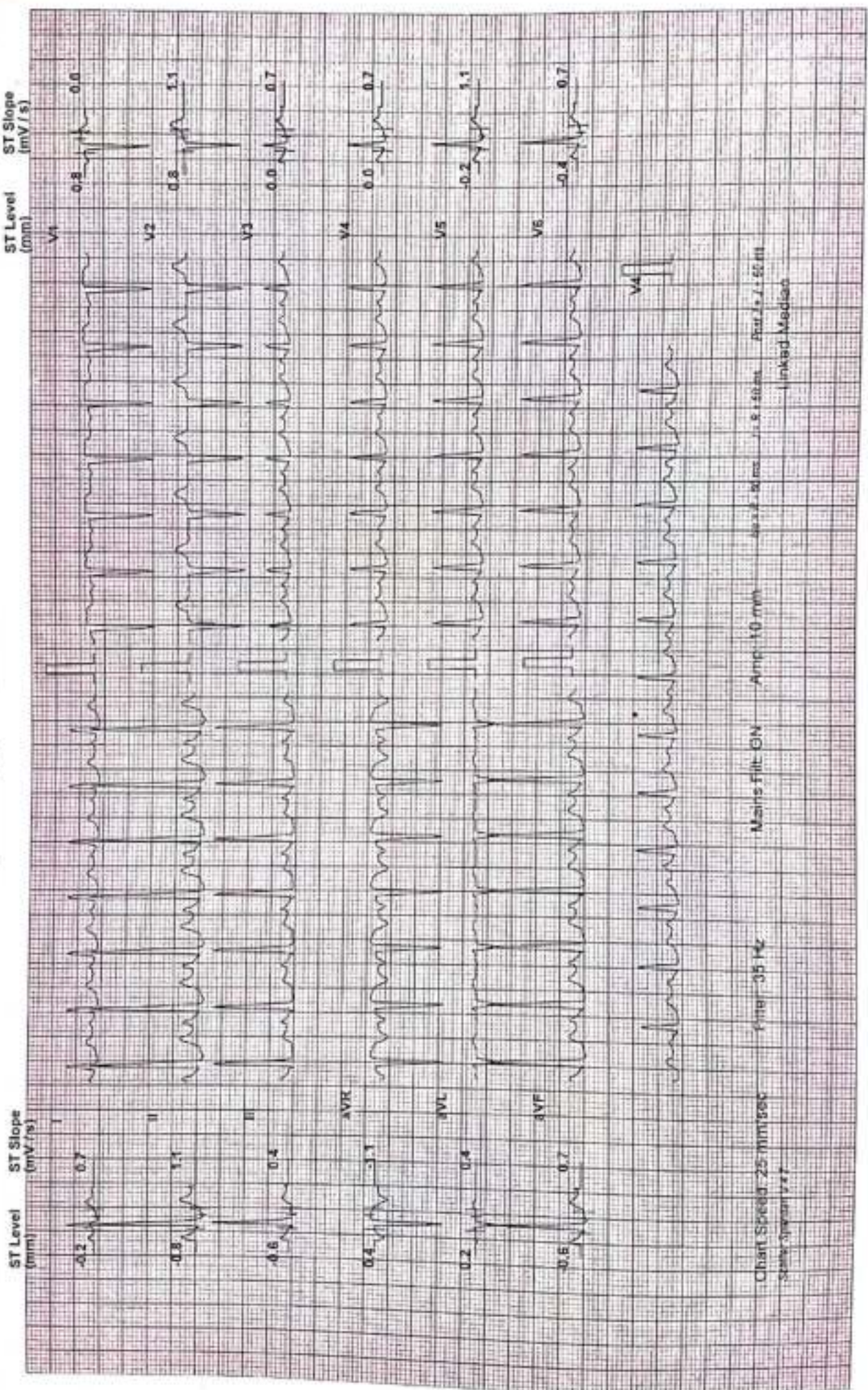

Chart Speed: 25 mm/sec Filter: 35 Hz Main's filt: ON Amp: 10 mm Div: 5 mm Sec: 5 mm Paper: J: 62 III

Scale: Standard V x 7

linked-Medison

Handwritten signature

LATABEN RATHOD (37 F)

ID: 831

Date: 09-Dec-23 Exec Time : 6 m 0 s

Stage Time : 0 m 19 s HR: 124 bpm

Protocol: Bruce

Stage: Recovery(7) Speed: 0 mph

(THR: 164 bpm)

B.P: 130 / 82

ST Level (mm) ST Slope (mV/s)

0.0 0.1

-0.6 0.7

-0.6 0.4

0.4 0.3

0.2 0.4

-0.6 0.7

0.6 0.0

0.8 1.4

0.0 0.7

0.2 0.7

-0.2 0.4

-0.4 0.4

0.6 0.0

0.8 1.4

0.0 0.7

0.2 0.7

-0.2 0.4

-0.4 0.4

0.6 0.0

0.8 1.4

0.0 0.7

0.2 0.7

-0.2 0.4

-0.4 0.4

0.6 0.0

0.8 1.4

0.0 0.7

0.2 0.7

-0.2 0.4

-0.4 0.4

0.6 0.0

0.8 1.4

0.0 0.7

0.2 0.7

-0.2 0.4

-0.4 0.4

0.6 0.0

0.8 1.4

0.0 0.7

0.2 0.7

-0.2 0.4

-0.4 0.4

0.6 0.0

0.8 1.4

0.0 0.7

0.2 0.7

-0.2 0.4

-0.4 0.4

0.6 0.0

0.8 1.4

0.0 0.7

0.2 0.7

-0.2 0.4

-0.4 0.4

0.6 0.0

0.8 1.4

0.0 0.7

0.2 0.7

-0.2 0.4

-0.4 0.4

0.6 0.0

0.8 1.4

0.0 0.7

0.2 0.7

-0.2 0.4

-0.4 0.4

0.6 0.0

0.8 1.4

0.0 0.7

0.2 0.7

-0.2 0.4

-0.4 0.4

0.6 0.0

0.8 1.4

0.0 0.7

0.2 0.7

-0.2 0.4

-0.4 0.4

0.6 0.0

0.8 1.4

0.0 0.7

0.2 0.7

-0.2 0.4

-0.4 0.4

0.6 0.0

0.8 1.4

0.0 0.7

0.2 0.7

-0.2 0.4

-0.4 0.4

0.6 0.0

0.8 1.4

0.0 0.7

0.2 0.7

-0.2 0.4

-0.4 0.4

0.6 0.0

0.8 1.4

0.0 0.7

0.2 0.7

-0.2 0.4

-0.4 0.4

0.6 0.0

0.8 1.4

0.0 0.7

0.2 0.7

-0.2 0.4

-0.4 0.4

0.6 0.0

0.8 1.4

0.0 0.7

0.2 0.7

-0.2 0.4

-0.4 0.4

0.6 0.0

0.8 1.4

0.0 0.7

0.2 0.7

-0.2 0.4

-0.4 0.4

0.6 0.0

0.8 1.4

0.0 0.7

0.2 0.7

-0.2 0.4

-0.4 0.4

0.6 0.0

0.8 1.4

0.0 0.7

0.2 0.7

-0.2 0.4

-0.4 0.4

0.6 0.0

0.8 1.4

0.0 0.7

0.2 0.7

-0.2 0.4

-0.4 0.4

0.6 0.0

0.8 1.4

0.0 0.7

0.2 0.7

-0.2 0.4

-0.4 0.4

0.6 0.0

0.8 1.4

0.0 0.7

0.2 0.7

-0.2 0.4

-0.4 0.4

0.6 0.0

0.8 1.4

0.0 0.7

0.2 0.7

-0.2 0.4

-0.4 0.4

0.6 0.0

0.8 1.4

0.0 0.7

0.2 0.7

-0.2 0.4

-0.4 0.4

0.6 0.0

0.8 1.4

0.0 0.7

0.2 0.7

-0.2 0.4

-0.4 0.4

0.6 0.0

0.8 1.4

0.0 0.7

0.2 0.7

-0.2 0.4

-0.4 0.4

0.6 0.0

0.8 1.4

0.0 0.7

0.2 0.7

-0.2 0.4

-0.4 0.4

0.6 0.0

0.8 1.4

0.0 0.7

0.2 0.7

-0.2 0.4

-0.4 0.4

0.6 0.0

0.8 1.4

0.0 0.7

0.2 0.7

-0.2 0.4

-0.4 0.4

0.6 0.0

0.8 1.4

0.0 0.7

0.2 0.7

-0.2 0.4

-0.4 0.4

0.6 0.0

0.8 1.4

0.0 0.7

0.2 0.7

-0.2 0.4

-0.4 0.4

0.6 0.0

0.8 1.4

0.0 0.7

0.2 0.7

-0.2 0.4

-0.4 0.4

0.6 0.0

0.8 1.4

0.0 0.7

0.2 0.7

-0.2 0.4

-0.4 0.4

0.6 0.0

0.8 1.4

0.0 0.7

0.2 0.7

-0.2 0.4

-0.4 0.4

0.6 0.0

0.8 1.4

0.0 0.7

0.2 0.7

-0.2 0.4

-0.4 0.4

0.6 0.0

0.8 1.4

0.0 0.7

0.2 0.7

-0.2 0.4

-0.4 0.4

0.6 0.0

0.8 1.4

0.0 0.7

0.2 0.7

-0.2 0.4

-0.4 0.4

0.6 0.0

0.8 1.4

0.0 0.7

0.2 0.7

-0.2 0.4

-0.4 0.4

0.6 0.0

0.8 1.4

0.0 0.7

0.2 0.7

-0.2 0.4

-0.4 0.4

0.6 0.0

0.8 1.4

0.0 0.7

0.2 0.7

-0.2 0.4

-0.4 0.4

0.6 0.0

0.8 1.4

0.0 0.7

0.2 0.7

-0.2 0.4

-0.4 0.4

0.6 0.0

0.8 1.4

0.0 0.7

0.2 0.7

-0.2 0.4

-0.4 0.4

0.6 0.0

0.8 1.4

0.0 0.7

0.2 0.7

-0.2 0.4

-0.4 0.4

0.6 0.0

0.8 1.4

0.0 0.7

NAME: LATABEN RATHOD	AGE: 47 YRS/ Female
REF BY: -	DATE: 09/12/2023

INVESTIGATION: X-RAY CHEST - PA VIEW

Both lung fields appears prominent bronchovascular markings seen.

No Koch's, consolidation or pleural effusion is seen on either side.

Cardiac shadow appears normal.

Bony thorax and both dome of diaphragm appears normal..

IMPRESSION: -

NORMAL CHEST X RAY PA VIEW

Dr. Mitul Mevada
(Signature)

MD DMRE.
Reg. No. (G-0152)

Shreeyanta Healthcare & Diagnostics Pvt. Ltd.

DR. MITUL MEWADA
CONSULTANT RADIOLOGIST

3

R

10

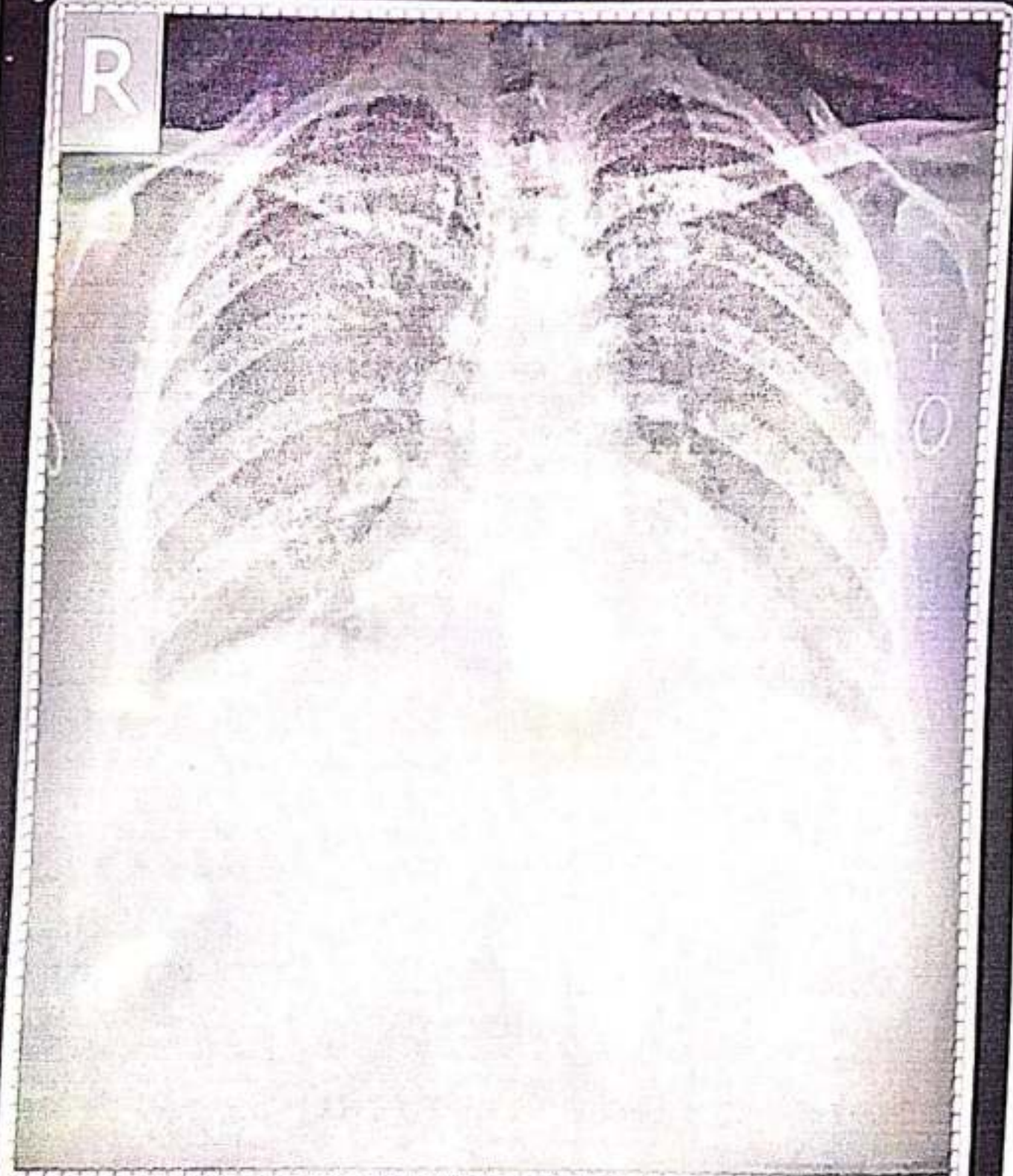

LAYABEN RATHOD AGE-47 Female Pat. ID.

Chest PA

REF DR:

09-12-2023 9:04:28 AM

SHREEYANTA HEALTHCARE & DIAGNOSTICS PVT. LTD.

NAME: LATABEN RATHOD	DATE: 09 / 12 /2023
AGE: 37 YEARS SEX: Female	REF.DR. ARCOFEMI

INVESTIGATION : USG ABDOMEN & PELVIS

LIVER appears normal in size and shows normal echopattern. No evidence of focal mass lesion. No evidence of dilated intrahepatic biliary radicals noted. Portal vein and hepatic veins are unremarkable. Common bile duct appears normal.

GALL BLADDER appears normal distended. No cholecystitis.

PANCREAS appears normal in size and echopattern.

SPLEEN appears normal in size and echopattern. No evidence of mass lesion seen.

KIDENYS:

Both kidneys appear normal in size, shape and position. No evidence of mass lesion or hydronephrosis seen on either side. Both Kidneys show normal cortical echogenicity well preserved cortico-medullary differentiation.

URINARY BLADDER is partially distended. No evidence of vesical mass or calculus is seen.

Uterus appears normal in size, position and echopattern. Endometrium thickness measures and appear normal.

Both ovaries appear normal. No gross adnexal mass lesion seen.

Small and large bowel loops are unremarkable.

No evidence of ascites or lymphadenopathy is seen.

Impression:-

No significant abnormality detected.

Dr. Mitul Mevada
MD, DMRE.

Dep. Ho. (G-0152)
Shreeyanta Healthcare & Diagnostics Pvt. Ltd.
CONSULTANT RADIOLOGIST.

Niyanta Diabetes & Heart Clinic Pvt. Ltd.

2nd Floor, Swanik Arcade, Nr. Arjun Homes, B/h Vardan Tower, Pragatinagar - K.K. Nagar Road, Naranpura, Ahmedabad : 380 013.

Emergency : 079 27499835 / +91 9904290525 @ niyantadiabetes@gmail.com @ www.niyantadiabetes.com

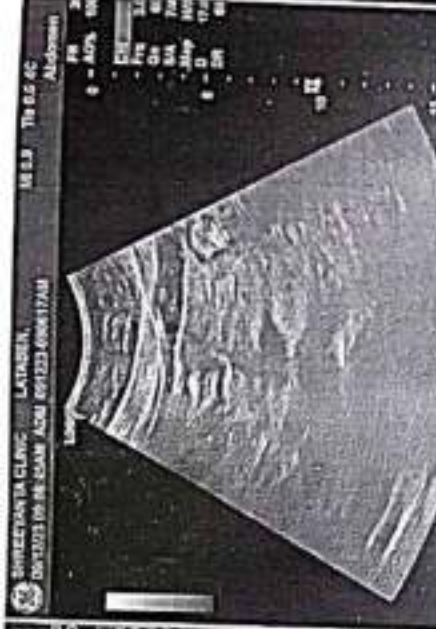

Diet Plan - 12.1

Date: 9/12/23

Name: Lata Rathod

Age: 37

Height: 145

Weight: 69.6

B.M.I.: 33.1

Activity Level: N/A

Recommended Calories: 1400 Kcal

7:00

સવારે (Morning)

મેથીનું પાણી 1 ગ્લાસ, ચા/દુધ/કોફી 1 કપ (ખાંડ વગર)

8:00

નાસ્તો (Break Fast)

વેજીટેબલ પૌઆ / ઉપમા 1 બાઉલ.

10:00

મોડી સવારે (Mid Morning)

સફરજન / પપૈયું / નારંગી 1 નંગ (100gm.)

1:00

બપોરે જમવાનું (Lunch)

સલાદ 1 બાઉલ, શાકભાજી 1 વાટકી, દાળ કે કઠોળ 1 વાટકી, રોટલી 2 નંગ, ઘાસ 1 ગ્લાસ (200ml.)

4:00

બપોરે (Tea Time)

ચા / દુધ / કોફી 1 કપ, શેકેલા ચણા / મમરા 1 વાટકી.

6:00

રાત્રે (Dinner)

સલાદ 1 બાઉલ, મિક્ષ વેજીટેબલ પુલાઉ 1 વાટકી, રાયતુ 1 વાટકી.

10:00

રાત્રે (Bed Time)

દૂધ 1 ગ્લાસ (200ml, ખાંડ વગર)

M.N. Parikh

Special Recommendations :

સા: 15 ml / day, પાનિ. 12.15 ગ્લાસ.

Shreyanta Healthcare & Diagnostics Pvt. Ltd.
212 to 217, Swanik Arcade, Pragatinagar,
Naranpura, Ahmedabad-380013.
Regd. No. : 0519034

NIYANTA DIABETES & HEART CLINIC



AHMEDABAD DENTAL

610, Swanik Arcade, Opp. Arjun Green, Pragatinagar,
Naranpura, Ahmedabad, Gujarat 380013
Ph.: 9879994844, 9725368282
Web : www.ahmedabadental.com

Name : Leity ben Rethod Date : 09/12/23
Mobile No. : 9712 42 45 80 Case No. : 1252
Email : _____ Birth Date : 37
Occupation : Housewife
Address : Saras Purva
Medical History : -NAD-

Consent Statement :

I hereby authorize and request the performance of dental services for Myself. I also give my consent to any advisable and necessary dental procedures, medications or anaesthetics to be administered by the attending dentist. I completely understand the complications and risks associated with the same. I understand and acknowledge that I am Financially responsible for service provided for my self of the above mentioned.

હું ડોક્ટરને દાંત પાડવાની/સર્જરી/દાંતની તમામ સારવાર અને તે માટે જરૂરી સીવીલ સુંદાડવાની/ઇન્જેક્શન આપી ખર્ચ કરાવાની અને દવા આપવાની સંમતિ આપું છું. મેં ડોક્ટર સાહેબને મારી વિભાગીને લગતી તમામ સારી માહિતી આપી છે અને ડોક્ટર સાહેબે સારવાર અંગેના તમામ સારા/ખોટા પરિણામોની મને મારી ભાષામાં જાણકારી આપી છે. સારવાર દરમ્યાન જો મને કોઈપણ ઘાવ અને સારવાર ના ખર્ચાની સંપૂર્ણ જવાબદારી મારી રહેશે તે અંગે ડોક્ટર/હોસ્પિટલ/સ્ટાફ/સંસ્થા જવાબદારી રહેશે નહિં.

Signature, (In case of minor) Signature of Guardian

Chief Complaints : pt had visited for her regular check-up.

Examination	Treatment Required
<u>O/E</u> (since 8 years) → missing tooth 1st <u>6</u> → calculus : + → proximal caries 1st <u>5</u> → anterior open bite	<u>Rx</u> ① scaling ② Replacement of missing tooth.

Shreyanta Healthcare & Diagnostics Pvt. Ltd.
212 to 217, Swanik Arcade, Pragatinagar,
Naranpura, Ahmedabad-380013.
Regd. No. : 051902468

• Interest in recall at : 3 months 6 months

Human Body Composition Monitoring Report of Analysis and Suggestion

Name	Gender	Age	Height	Time of Measurement
Iataben	Female	47	145cm	2023-12-09 10:59

Total Score 40.2
Bio-Age 55

Indicators of Body Composition

Indicators	Results	Ideal Range	Condition Judgement				
			Lower	Low	Normal	High	Higher
Weight(kg)	69.6	38.9 ~ 50.2					
BMI(kg/ m ²)	33.1	18.5 ~ 23.9					
TBF%	46.9	18 ~ 30					
VFI	13.9	2.1 ~ 9					
TBW%	40	45 ~ 65					
SM%	22.6	31.5 ~ 45.5					
BMC(kg)	2	2.2 ~ 2.8					
BMR (KCal/day)	1168	1053 ~ 1346					

Weight Control Advice

Reduce Fat <input checked="" type="checkbox"/>	Enhance Muscle <input type="checkbox"/>	Maintain the status <input type="checkbox"/>
Reduce Weight	19.3 ~ 30.7 kg	
Increase Muscle	6.2 ~ 15.9 kg	
Reduce Fat	11.8 ~ 20.1 kg	
Increase Water	3.5 ~ 17.4 kg	
Increase Minerals	0.2 ~ 0.8 kg	

Recommended daily calorie intake
1349 KCal/day

Fat-Free Mass and Fat Mass Analysis

Focus	Results	Ideal Range
Fat Mass FM(kg)	32.64	7 ~ 15.08
Fat Mass Index FMI	15.53	3.33 ~ 7.17
Fat-Free Mass FFM(kg)	36.96	31.9 ~ 35.18
Fat-Free Mass Index FFMI	17.58	15.17 ~ 16.73
Ratio of Fat to SM	2.08	0.57 ~ 0.66



Body Composition Balance Analysis

Upper limb balance	1	
<input checked="" type="checkbox"/> Symmetrical	<input type="checkbox"/> Enhance Left	<input type="checkbox"/> Enhance Right
Body balance	1.051	
<input type="checkbox"/> Symmetrical	<input checked="" type="checkbox"/> Enhance Left	<input type="checkbox"/> Enhance Right
Lower limb balance	1.052	
<input type="checkbox"/> Symmetrical	<input checked="" type="checkbox"/> Enhance Left	<input type="checkbox"/> Enhance Right

Body Composition and Health Evaluation

Low muscle content caused by too little exercise. Calories can not be consumed effectively which convert to fat. Please increase the amount of exercise, especially those may strengthen muscle. Aerobic exercise is also helpful to you. Please avoid high calorie food, such as fried food, fat meat, dessert etc.

Health Risk Warning

Warning: visceral fat level is high. There is something wrong with your lipid metabolism, easy to cause fat liver, high blood lipids. Please lower visceral fat level to female's ideal value 3
Warning: total body water is too low and you are suffering from body dehydration. This may cause body function degenerating, headache, fever etc.
Inadequate bone minerals content is a sign of alert that one is more likely to suffer from middle aged and elderly osteoporosis.

Shreyanta Healthcare & Diagnostics Pvt. Ltd.
212 to 217, Swanik Arcade, Pragatinagar,
Narappura, Ahmedabad-380013,
Regd. No. : 051902468

Lataben Rathod

9/12/2023

No any Medical history

No family history

90 No any fresh
complain

O/E
T- ⊕ KUN
P- 82/70 CNS } 10 MV
Sp2e 98% - CNS }
BP - 130/80 P/A soft
mm. FW FW

⇒ Report Reviewed: TMT. Negative

USA abdomen & K.D. normal
X-ray chest - BVM ⊕
EKG. NJK

Rx

① T Zincoline 5 — | — ⊙

after 14101 (3J)

② Tab. Stemetil 100 — | — 1.5-5 for
Kidney

Shreyanta Healthcare & Diagnostics Pvt. Ltd.

212-217, Swanik Arcade, Nr Arjun Homes, B/h Vardan Tower, Pragatinagar - K. K. Nagar Road, Naranpura, Ahmedabad : 380 013.

Appointment +91 99042 90525 / +91 92656 34065 ☎ 079 2749 98 35 / Emergency : 87340 72706 📧 shreyantaclinic@gmail.com

PATIENT NAME: LATABEN RATHOD

AGE/SEX : 37^{fe} Years/MALE

REF. DOCTOR : HEALTH CHECK UP

DATE : 09/12/2023

EYE VISION CHECK UP

EYE PARAMETERS	RIGHT EYE	LEFT EYE
DISTANCE VISION	6/6 WITHOUT GLASS	6/6 WITHOUT GLASS
NEAR VISION	N/6 WITHOUT GLASS	N/6 WITHOUT GLASS
COLOUR VISION	NO COLOUR BLINDNESS	NO COLOUR BLINDNESS



PATIENT'S NAME : LATABEN RATHOD LAB. NO : SY-2771-23
AGE/SEX : 37 Years/Female SAMPLE NO : 9791
REFERRED BY : ARCOFEMI HEALTHCARE LIMITED DATE/TIME : 09/12/2023/08:41
LOCATION : SHREEYANTA DIABETIC & METABOLIC CLINIC PT ID :

COMPLETE BLOOD COUNT

(PERFORM BY FULLY AUTOMATED SYSMAX-XP 100 CELL COUNTER)

Sample Type: EDTA

Test Name	Result	Units	Biological Reference Interval
Blood Counts			
Haemoglobin :	11.50	Gms%	11.5 - 16.0
Total R.B.C. :	3.50	mill/c.mm	4.2 - 5.4
Total W. B. C. :	9900	/cu mm	4000 - 11000
Platelet Count :	846000	/cu.mm	1,50,000 - 4,50,000
Differential Count % Expected Value (Absolute Count/uL)			
Neutrophils :	80	7920	1600 - 7000
Lymphocytes :	15	1485	1000-4000
Eosinophils :	02	198	40 - 400
Monocytes :	03	297	200 - 1000
Basophils :	00	00	0 - 100
Blood Indices			
P. C. V. :	33.60	%	37 - 47
M. C. V. :	96.00	f	78 - 100
M.C.H. :	32.90	pg	27 - 32
M. C. H. C. :	34.20	%	32 - 36
R.D.W. :	12.90	%	11.5 - 14.0

Peripheral smear study

RBC's

R.B.C -Normocytic Normochromic.

WBC's

WBC - Neutrophilia

Platelets

Platelets are increased on Smear.

PS FOR MP

No Any Blood Parasites seen.

..... End Of Report

DR. JITENDRA NAYAK
M.D.(PATH)

DR. JANAK THAKKAR
M.B.DCP (PATH)

Shreeyanta Healthcare & Diagnostics Pvt. Ltd.
212 to 217, Swanik Arcade, Pragatinagar,
Naranpura, Ahmedabad - 380 013.
Regd. No. : 03222200

Dr. Jitendra N. Nayak
(M.D., Pathologist)
Regd. No. : G-24783

Pathologist

Shreeyanta Managed by Spandan Pathology Laboratory • Home Collection Facilities Available

2nd Floor, Swanik Arcade, Nr. Arjun Homes, B/h Vardan Tower, Pragatinagar - K. K. Nagar Road, Naranpura, Ahmedabad : 380 013.

☎ 079 27499835 ☎ +91 9904290525 / +91 9265634065 / +91 7567585429 ✉ shreeyantaclinic@gmail.com



PATIENT'S NAME : LATABEN RATHOD
AGE/SEX : 37 Years/Female
REFERRED BY : ARCOFEMI HEALTHCARE LIMITED
LOCATION : SHREEYANTA DIABETIC & METABOLIC CLINIC
LAB. NO : SY-2771-23
SAMPLE NO : 9791
DATE/TIME : 09/12/2023\08:41
PT ID :

BIOCHEMISTRY
(DONE ON EM 200 FULLY AUTOMATED BIOCHEMISTRY ANALYSER)

Sample: Serum/Plasma

Test Name	Result	Units	Biological Reference Interval
Urea METHOD: Urease-GLDH	:17.9	mg/dL	12.6 - 42.6
Creatinine METHOD: Jaffe's Buffer Kinetic	:0.69	mg/dL	0.6 - 1.2
BUN METHOD: UREASE ENZ	:8.36	mg/dL	7.94 - 20.1
S.G.P.T IFCC WITH PYRIDOXAL PHOSPHATE ACTIVATION	:16.7	U/L	0 - 40
S.G.O.T IFCC WITH PYRIDOXAL PHOSPHATE ACTIVATION	:19.7	U/L	0-45
Alkaline Phosphatase METHOD: PNPP-AMP (IFCC), KINETIC ASSAY	: 59.0	U/L	30-120
Bilirubin - Total METHOD: DIAZO	:1.04	mg/dL	0.2 - 1.3
Bilirubin - Direct METHOD: DIAZO	:0.34	mg/dL	0 - 0.6
Bilirubin - Indirect METHOD: CALCULATED	: <u>0.7</u>	mg/dL	0.1 - 0.4
Total Protein METHOD: BIURET	:7.56	gm/dL	6.3 - 8.2
Albumin METHOD: BCG	:4.29	gm/dL	3.5 - 5.0
Globulin METHOD: CALCULATED	:3.27	gm/dL	1.9 - 3.5
Albumin/Globulin Ratio METHOD: CALCULATED	:1.31		0.9 - 2.9
ELECTROLYTE METHOD: ISE DIRECT			
Sodium	: <u>134</u>	mmol/L	137 - 145
Pottasium	:4.7	mmol/L	3.5-5.5
Chloride	:99	mmol/L	98 - 107
URIC ACID METHOD: URICASE	:3.4	mg/dL	2.5-6.0

Dr. Jitendra N. Nayak

M.D., Pathologist

Regd. No. : G-14186

Shreeyanta Healthcare & Diagnostics Pvt. Ltd.

End Of Report

Shreeyanta Healthcare & Diagnostics Pvt. Ltd.
212 to 214, Farukh Arcade,
Naranpura, Ahmedabad - 380 013
Regd. No. : G-14186
Pathologist

Managed by Spandan Pathology Laboratory • Home Collection Facilities Available

2nd Floor, Swanik Arcade, Nr. Arjun Homes, B/h Vardan Tower, Pragatinagar - K. K. Nagar Road, Naranpura, Ahmedabad : 380 013.

☎ 079 27499835 ☎ +91 9904290525 / +91 9265634065 / +91 7567585429 ✉ shreeyantaclinic@gmail.com

Dr. Jitendra N. Nayak
M.D. (Path)

Dr. Janak M. Thakkar
M.B.D.C.P. (Path)

Shreeyanta  Pathology
Laboratory



PATIENT'S NAME	: LATABEN RATHOD	LAB. NO	: SY-2771-23
AGE/SEX	: 37 Years/Female	SAMPLE NO	: 9791
REFERRED BY	: ARCOFEMI HEALTHCARE LIMITED	DATE/TIME	: 09/12/2023\08:41
LOCATION	: SHREEYANTA DIABETIC & METABOLIC CLINIC	PT ID	:

DR. JITENDRA NAYAK
M.D.(PATH)

DR. JANAK THAKKAR
M.B.D.C.P. (PATH)

Dr. Jitendra N. Nayak
(M.D., Pathologist)
Regd. No. : G-14788
Shreeyanta healthcare & Diagnostics Pvt. Ltd.

Shreeyanta Healthcare & Diagnostics Pvt. Ltd.
212 to 217, Swanik Arcade, Pragatinagar,
Naranpura, Ahmedabad-380013.
Regd. No. : 051902468

Pathologist

Managed by Spandan Pathology Laboratory • Home Collection Facilities Available

2nd Floor, Swanik Arcade, Nr. Arjun Homes, B/h Vardan Tower, Pragatinagar - K. K. Nagar Road, Naranpura, Ahmedabad : 380 013.

☎ 079 27499835 📞 +91 9904290525 / +91 9265634065 / +91 7567585429 📧 shreeyantacclinic@gmail.com



PATIENT'S NAME : LATABEN RATHOD LAB. NO : SY-2771-23
AGE/SEX : 37 Years/Female SAMPLE NO : 9791
REFERRED BY : ARCOFEMI HEALTHCARE LIMITED DATE/TIME : 09/12/2023/08:41
LOCATION : SHREEYANTA DIABETIC & METABOLIC CLINIC PT ID :

BLOOD GROUP

Sample Type: EDTA

Test Name	Result
ABO SYSTEM :	" O "
RH Typing :	POSITIVE

LIVER FUNCTION TEST

Sample Type: Serum

Test Name	Result	Units	Biological Reference Interval
G.G.T :	25.1	U/L	F : 5-32 M 10-45

..... End Of Report

DR. JITENDRA NAYAK
M.D.(PATH)

DR. JANAK THAKKAR
M.B.DCP (PATH)

Dr. Jitendra N. Nayak
(M.D., Pathologist)
Road. No. : G-24785
Shreeyanta Healthcare & Diagnostics Pvt. Ltd.

Shreeyanta Healthcare & Diagnostics Pvt. Ltd.
212 to 217, Swanik Arcade, Pragatinagar,
Naranpura. I
Regd. No. : 002002408 00013.

Pathologist



PATIENT'S NAME : LATABEN RATHOD LAB. NO : SY-2771-23
AGE/SEX : 37 Years/Female SAMPLE NO : 9791
REFERRED BY : ARCOFEMI HEALTHCARE LIMITED DATE/TIME : 09/12/2023\08:41
LOCATION : SHREEYANTA DIABETIC & METABOLIC CLINIC PT ID :

E.S.R.(Westergren Method)

Sample Type: EDTA

Test Name	Result	Units	Biological Reference Interval
After one hour :	53	mm	[M: 1 - 7 / F: 3 - 12]

THYROID FUNCTION

(CLIA METHOD)

Sample Type:SERUM

Test Name	Result	Units	Biological Reference Interval
SERUM T3 :	1.51	ng/ml	0.6-1.81
SERUM T4 :	12.6	ug/dl	3.2-12.6
SERUM TSH :	2.63	μIU/mL	[2 to 12 Years 0.64 - 6.27] [12 to 18 Years 0.51 - 4.94] [> 18 Years 0.35 - 5.5]

..... End Of Report

DR. JITENDRA NAYAK
M.D.(PATH)

DR. JANAK THAKKAR
M.B.D.C.P (PATH)

Dr. Jitendra N. Nayak
(M.D., Pathologist)
Regd. No. : C 14759
Shreeyanta Healthcare & Diagnostics Pvt. Ltd.

Shreeyanta Healthcare & Diagnostics Pvt. Ltd.
212 to 217, Swank Arcade,
Naranpura, Ahmedabad - 380 013
Regd. No. : 05190246d

Pathologist

Managed by Spandan Pathology Laboratory • Home Collection Facilities Available

2nd Floor, Swanik Arcade, Nr. Arjun Homes, B/h Vardan Tower, Pragatinagar - K. K. Nagar Road, Naranpura, Ahmedabad : 380 013.

☎ 079 27499835 ☎ +91 9904290525 / +91 9265634065 / +91 7567585429 ✉ shreeyantacnic@gmail.com

Dr. Jitendra N. Nayak
M.D. (Path)

Dr. Janak M. Thakkar
M.B.D.C.P. (Path)

Shreeyanta  Pathology
Laboratory



PATIENT'S NAME : LATABEN RATHOD
AGE/SEX : 37 Years/Female
REFERRED BY : ARCOFEMI HEALTHCARE LIMITED
LOCATION : SHREEYANTA DIABETIC & METABOLIC CLINIC
LAB. NO : SY-2771-23
SAMPLE NO : 9791
DATE/TIME : 09/12/2023 08:41
PT ID :

HbA1C REPORT
(BY HPLC)

Test Name	Result	Units	Biological Reference Interval
HbA1C :	5.3	%	Non Diabetic Level : < 5.7 % Pre Diabetic : 5.7-6.4 % Diabetes : > (=)6.5 % ADA Target for Diabetic Patient : 7.0 %
Estimated Average Glucose: (eAG)	105.41	mg/dl	

..... End Of Report

DR. JITENDRA NAYAK
M.D.(PATH)

DR. JANAK THAKKAR
M.B.D.C.P (PATH)

Dr. Jitendra N. Nayak
(M.D., Pathology)
Road. No. : G 24185
Shreeyanta Healthcare & Diagnostics Pvt. Ltd.

Shreeyanta Healthcare & Diagnostics Pvt. Ltd.
212 to 217, Swanik Arcade, Pragatinagar,
Naranpura, Ahmedabad - 380 013.
Regd. No. : 022902408

Pathologist

Managed by Spandan Pathology Laboratory • Home Collection Facilities Available

2nd Floor, Swanik Arcade, Nr. Arjun Homes, B/h Vardan Tower, Pragatinagar - K. K. Nagar Road, Naranpura, Ahmedabad : 380 013.

☎ 079 27499835 ☎ +91 9904290525 / +91 9265634065 / +91 7567585429 ✉ shreeyantaclinic@gmail.com



PATIENT'S NAME : LATABEN RATHOD
AGE/SEX : 37 Years/Female
REFERRED BY : ARCOFEMI HEALTHCARE LIMITED
LOCATION : SHREEYANTA DIABETIC & METABOLIC CLINIC
LAB. NO : SY-2771-23
SAMPLE NO : 9791
DATE/TIME : 09/12/2023 10:41
PT ID :

LIPID PROFILE

(DONE ON EM 200 FULLY AUTOMATED BIOCHEMISTRY ANALYSER)

Sample Type: Serum

Test Name	Result	Units	Biological Reference Interval
S. Cholesterol (CHOD-POD ENZYMATIC METHOD)	:174.8	mg / dl	Desirable level/low risk : < 200 Borderline level/moderate risk : 200-239 Elevated level/ high risk : > 240
S. Triglyceride (GPO/PAP METHOD)	:79.9	mg / dl	Normal : <150 Borderline high :150-199 High : 200-499 Very High: >=500
S. HDL Cholesterol (IMMUNOINHIBITION)	:49.4	mg / dl	Low (High Risk) : <40 High (Low Risk) : >60
S. LDL Cholesterol (CALCULATED)	:109.42	mg / dl	Optimal : <100 Near Optimal : 100-129 Borderline High : 130-159 High :160-189 Very High: > 190
S. VLDL Cholesterol (CALCULATED)	:15.98	mg / dl	Upto 34
Total Lipids (CALCULATED)	:629.5	mg / dl	400 - 1000
Chol./HDL Ratio (CALCULATED)	:3.54		0-5
LDL/HDL Ratio (CALCULATED)	:2.21		1-3.5

..... End Of Report

Dr. Jitendra N. Nayak
Pathologist
M.D.(PATH)
Shreeyanta Healthcare & Diagnostics Pvt. Ltd.

Dr. Janak Thakkar
M.B.D.C.P. (PATH)

Shreeyanta Healthcare & Diagnostics Pvt. Ltd.
212 to 217, Swank Arcade, Pragatinagar,
Naranpura, Ahmedabad - 380 013.
Regd. No. : 00013.

Pathologist

Managed by Spandan Pathology Laboratory • Home Collection Facilities Available

2nd Floor, Swank Arcade, Nr. Arjun Homes, B/h Vardan Tower, Pragatinagar - K. K. Nagar Road, Naranpura, Ahmedabad : 380 013.

☎ 079 27499835 ☎ +91 9904290525 / +91 9265634065 / +91 7567585429 ✉ shreeyantaclinic@gmail.com

Dr. Jitendra N. Nayak
M.D. (Path)

Dr. Janak M. Thakkar
M.B.D.C.P. (Path)

Shreyanta  Pathology
Laboratory



PATIENT'S NAME : LATABEN RATHOD
AGE/SEX : 37 Years/Female
REFERRED BY : ARCOFEMI HEALTHCARE LIMITED
LOCATION : SHREEYANTA DIABETIC & METABOLIC CLINIC
LAB. NO : SY-2771-23
SAMPLE NO : 9791
DATE/TIME : 09/12/2023\08:41
PT ID :

URINE ANALYSIS

Sample Type: Urine

Test Name	Result	Units	Biological Reference Interval
<u>Physical Examination</u>			
Colour :	Pale Yellow		
Transparency :	Clear		
<u>Chemical Examination</u> (BY MISSION(ACON) U120 SMART AUTOMATED URINALYSIS)			
Specific Gravity :	1.015		
PH :	6		
Protein :	NIL		
Sugar :	NIL		
Ketone :	ABSENT		
Bile Salts :	Absent		
Bile Pigments :	Absent		
Urobilogen :	ABSENT		
Nitrites :	ABSENT		
<u>Microscopic Examination</u> (AFTER CENTRIFUGING AT 2000 RPM FOR 10 MINS)			
Red blood Cells :	NIL	/HPF	
Pus Cells :	4-5	/HPF	
Epithelial Cells :	2-3	/HPF	
Amorphous :	ABSENT		
Bacteria :	ABSENT		
Crystals :	ABSENT		
Casts :	ABSENT	/LPF	
Fungus :	Absent		

..... End Of Report

Dr. Jitendra N. Nayak
(M.D., Pathologist)

Regd. No. : G-11185

Shreyanta Healthcare & Diagnostics Pvt. Ltd.

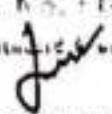
DR. JITENDRA NAYAK
M.D.(PATH)

DR. JANAK THAKKAR
M.B.D.C.P. (PATH)

Shreyanta Healthcare & Diagnostics Pvt. Ltd.
212 to 217, Swanik Arcade,
Naranpur, Pragatinagar,
Ahmedabad.
Regd. No. : G-11185

Pathologist

Managed by Spandan Pathology Laboratory • Home Collection Facilities Available

2nd Floor, Swanik Arcade, Nr. Arjun Homes, B/h Vardan Tower, Pragatinagar - K. K. Nagar Road, Naranpura, Ahmedabad : 380 013.

☎ 079 27499835 ☎ +91 9904290525 / +91 9265634065 / +91 7567585429 ✉ shreeyantaclinic@gmail.com



ભારતીય વિશિષ્ટ ઓળખણ પ્રાધિકરણ

ભારત સરકાર

Unique Identification Authority of India

Government of India

નોંધપત્રની ઓળખ / Enrollment No.: 0664/30007/00185

To
લલમ્બેન કીરિભાઈ રાઠોડ
Lalaben Kiribhai Rathod
BLOCK-8/307 India Bulls Centuram
Himandri mill Compound Saraspur
Ahmedabad City
Saraspur
Ahmedabad City Ahmedabad
Gujarat 380018
9712424583

23/12/2013
108253332



ME082533321FH

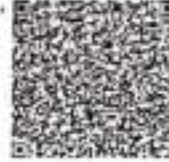

તમારો આધાર નંબર / Your Aadhaar No. :

6092 2182 9406

મારો આધાર, મારી ઓળખ



ભારત સરકાર

Government of India



લલમ્બેન કીરિભાઈ રાઠોડ
Lalaben Kiribhai Rathod
જન્મ તારીખ / DOB : 13/08/1988
સ્ત્રી / Female



6092 2182 9406

મારો આધાર, મારી ઓળખ

Dr. ~~Mayukh~~ K. Kinariwala
(M.D. (Medicine), PGDDM (UK)
Regd. No. : G-14925
Shreeyanta Healthcare & Diagnostics Pvt. Ltd.

Shreeyanta Healthcare & Diagnostics Pvt. Ltd.
212 to 217, Swanik Arcade, Pragatinagar,
Naranpura, Ahmedabad-380013.
Regd. No. : 051902468

Latebom



Shreyanta Healthcare & Diagnostics Pvt. Ltd.
212 to 217, Swanik Arcade, Pragatinagar,
Naranpura, Ahmedabad-380013.
Regd. No. : 051902468

GPS Map Camer

Ahmedabad, Gujarat, India

Unnamed Road, Nirnay Nagar, Ahmedabad, Gujarat 380081,
India

Lat 23.068348°

Long 72.552564°

09/12/23 10:31 AM GMT +05:30

Google