



भारत सरकार
Government of India



Download Date: 14/05/2021



रितेश रोहन
Ritesh Rohan
जन्म तिथि/DOB: 16/06/1992
पुरुष/ MALE

Issue Date: 05/12/2014

5441 7473 7147

VID : 9144 9612 0250 0041

मेरा आधार, मेरी पहचान

Ritesh Rohan

ID: 153
RITESH ROHAN
Male 30Years

07-10-2022 12:19:06 PM

BPL

HR : 63 bpm
P : 94 ms
PR : 136 ms
QRS : 85 ms
QT/QTc : 383/392 ms
P/QRS/T : 48/71/-9 °
RV5/SV1 : 1.296/1.271 mV

Diagnosis Information:
Sinus Arrhythmia
Larged PtRV1

Ref-Phys. :
Report Confirmed by:

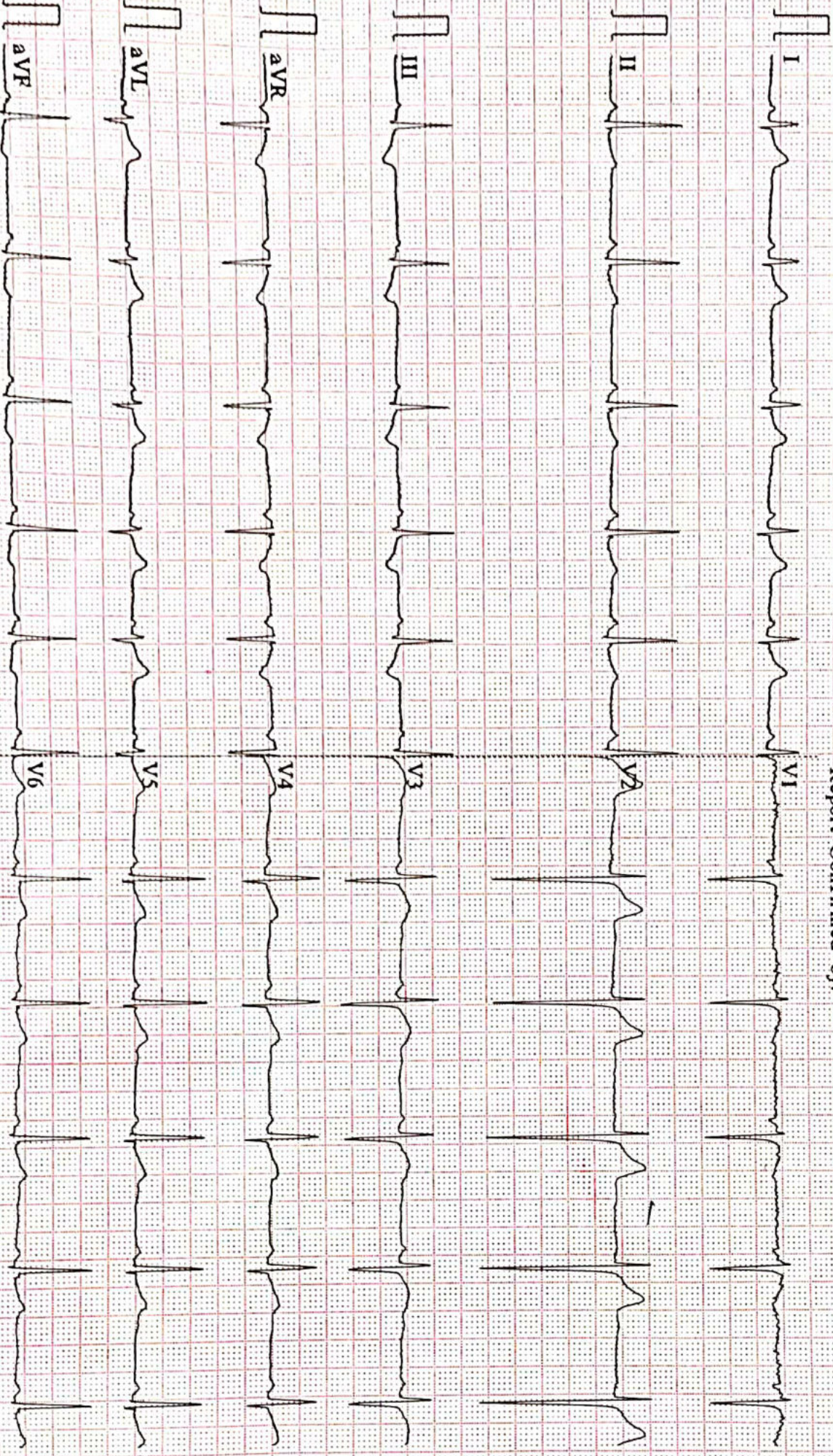

Aarogyam Diagnostics**PATNA**

1534 / Ritesh Rohan / 30 Yrs / M / 169 Cms / 75 Kg Date: 07-Oct-2022 Technician : ARUN

Report

(GEM212170906)(R)Kardic by Allengers

Stage	Time	Duration	Belt Speed (mph)	Elevation	METs	Rate	% THR Achieved	BP	RPP	PVC	Comments
Supine	00:03	0:01	00.0	00.0	01.0	95	50 %	120/80	114	00	
Standing	00:20	0:01	00.0	00.0	01.0	92	48 %	120/80	110	00	
HV	00:28	0:01	00.0	00.0	01.0	092	48 %	120/80	110	00	
Warm Up	00:37	0:01	01.0	00.0	01.0	097	51 %	120/80	116	00	
ExStart	00:47	0:06	01.7	10.0	01.1	110	58 %	120/80	132	00	
BRUCE/ Stage 1	03:47	3:00	01.7	10.0	04.7	132	69 %	125/85	165	00	
BRUCE/ Stage 2	06:47	3:00	02.5	12.0	07.1	151	79 %	130/90	196	00	
BRUCE/ Stage 3	09:47	3:00	03.4	14.0	10.2	170	89 %	135/95	229	00	
PeakEx	09:53	0:07	01.1	00.0	10.3	174	92 %	135/95	234	00	
Recovery	10:52	1:00	01.1	00.0	04.3	151	79 %	130/90	196	00	
Recovery	11:52	2:00	01.1	00.0	01.0	144	76 %	125/85	180	00	
Recovery	13:01	3:08	01.1	00.0	01.0	132	69 %	120/80	158	00	

Findings :

Exercise Time : 09:07
Max HR Attained : 174 bpm 92% of Target 190
Max BP Attained : (Sys) 135/95
Max WorkLoad Attained : 10.3 Good response to induced stress
Max ST Dep Lead & Value : III & -5.9 mm in ExStart mm
Test End Reasons : Test Complete

Report :

Aarogyam Diagnostics

1534 / Ritesh Rohan / 30 Yrs / M / 169 Cms / 75 Kg / HR : 95

Supine



Date: 07-Oct-2022 02:58:56 PM METS: 1.0/ 95 bpm 50% of THR BP: 120/80 mmHg Raw ECG/ BLC On/ Notch On/ HF 0.05 Hz/LF 100 Hz

ExTime: 00:03 0.0 mph, 0.0%



(GEM212170906)(R)Kardic by Allengers

Aarogyam Diagnostics

1534 / Ritesh Rohan / 30 Yrs / M / 169 Cms / 75 Kg / HR : 92

Standing



Date: 07-Oct-2022 02:58:56 PM METS: 1.0/ 92 bpm 48% of THR BP: 120/80 mmHg Raw ECG/ BLC On/ Notch On/ HF 0.05 Hz/LF 100 Hz

ExTime: 00:20 0.0 mph, 0.0%

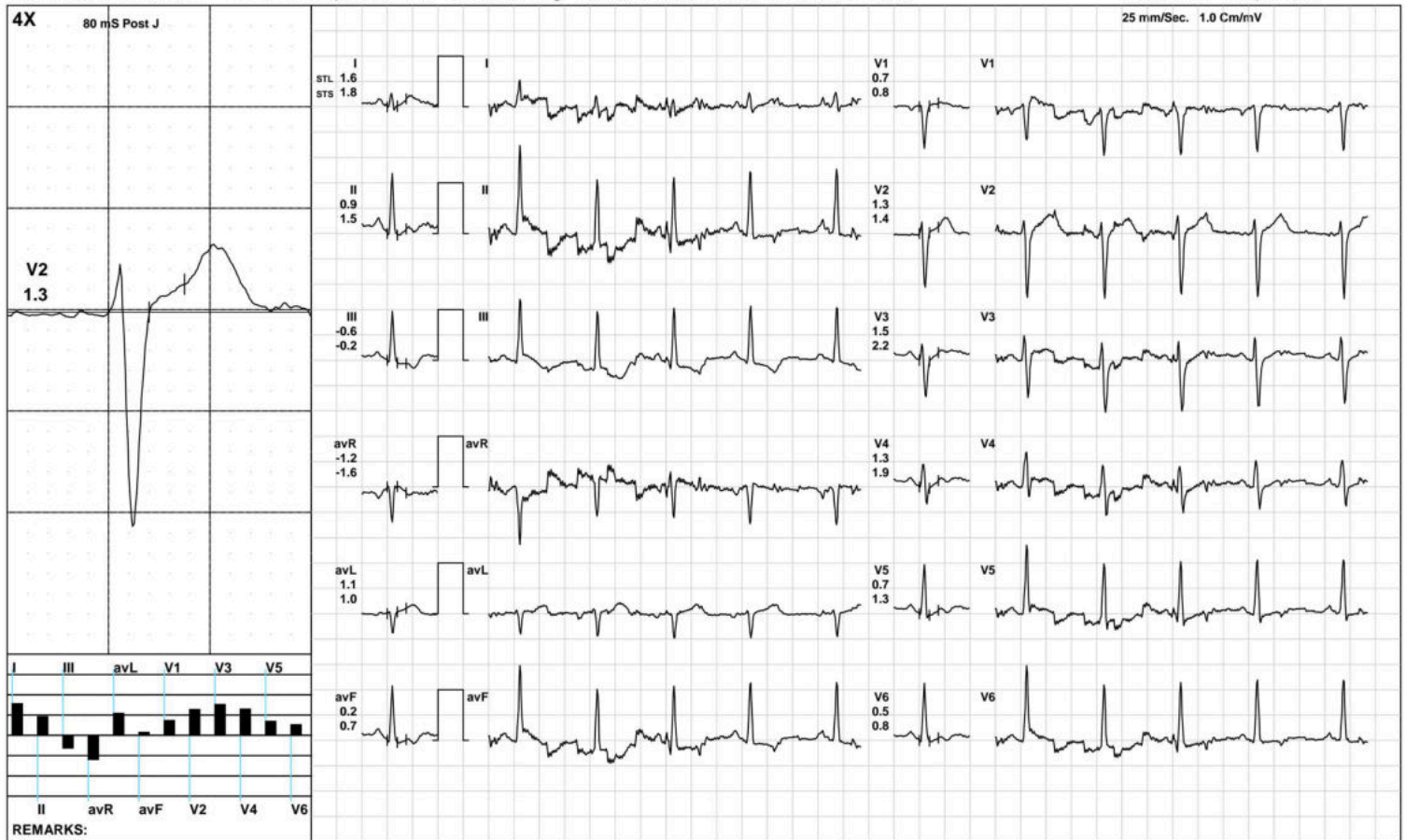

(GEM212170906)(R)Kardic by Allengers

Aarogya Diagnostics

1534 / Ritesh Rohan / 30 Yrs / M / 169 Cms / 75 Kg / HR : 92

HV



Date: 07-Oct-2022 02:58:56 PM METS: 1.0/ 92 bpm 48% of THR BP: 120/80 mmHg Raw ECG/ BLC On/ Notch On/ HF 0.05 Hz/LF 100 Hz

ExTime: 00:28 0.0 mph, 0.0%

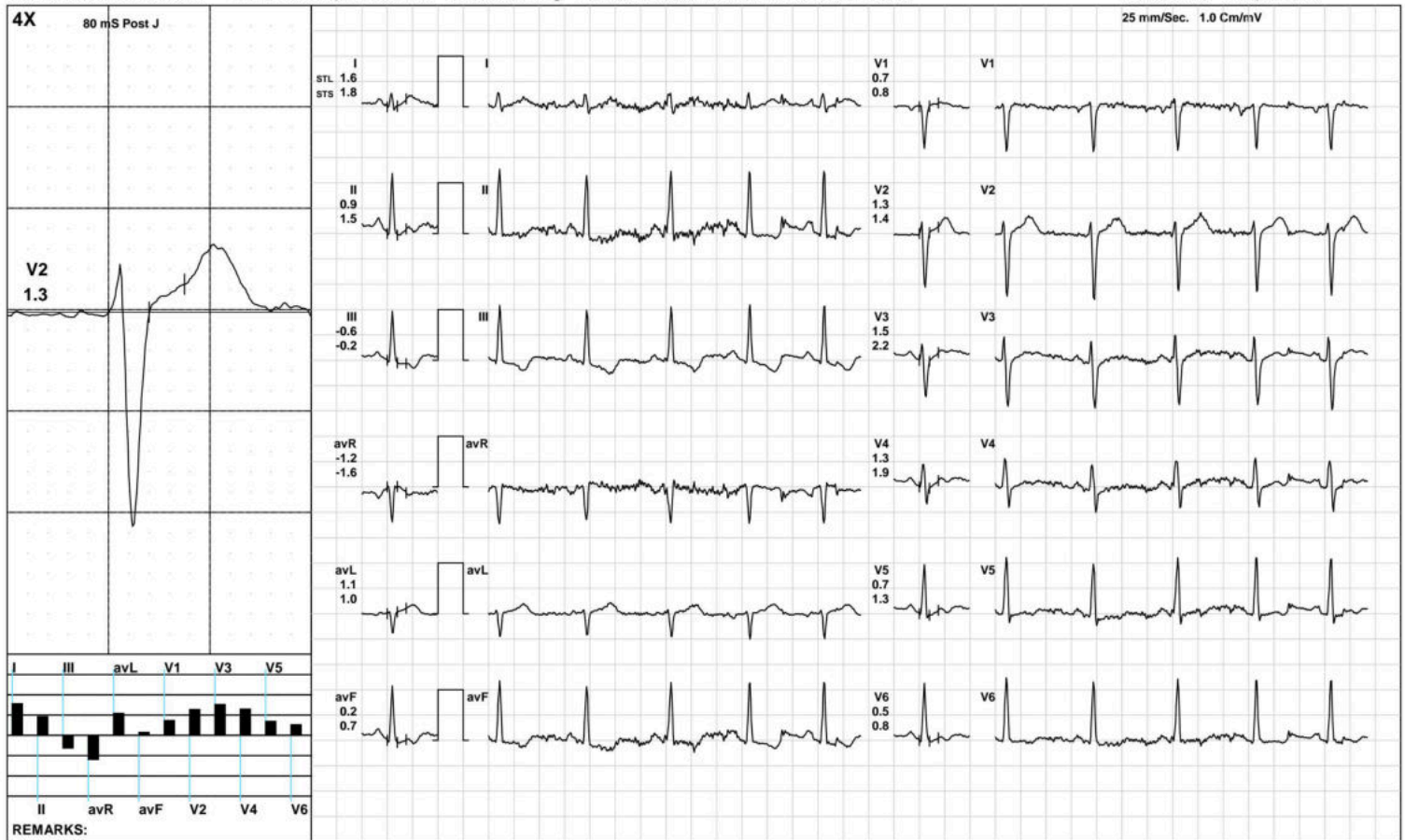

(GEM212170906)(R)Kardic by Allengers

Aarogyam Diagnostics

1534 / Ritesh Rohan / 30 Yrs / M / 169 Cms / 75 Kg / HR : 97

Warm Up



Date: 07-Oct-2022 02:58:56 PM METS: 1.0/ 97 bpm 51% of THR BP: 120/80 mmHg Raw ECG/ BLC On/ Notch On/ HF 0.05 Hz/LF 100 Hz

ExTime: 00:37 1.0 mph, 0.0%

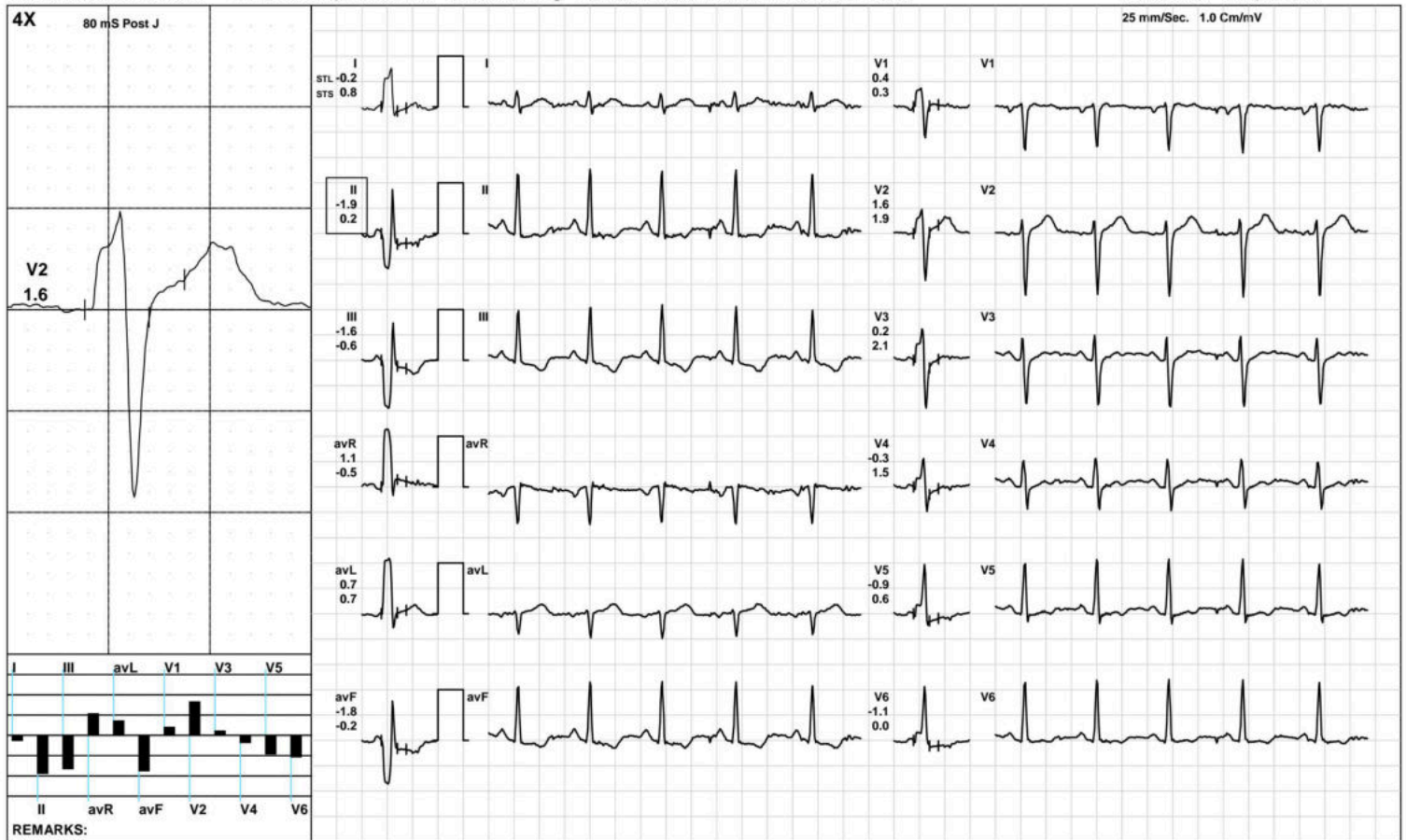

(GEM212170906)(R)Kardic by Allengers

Aarogam Diagnostics

1534 / Ritesh Rohan / 30 Yrs / M / 169 Cms / 75 Kg / HR : 110

ExStart



Date: 07-Oct-2022 02:58:56 PM METS: 1.1/ 110 bpm 57% of THR BP: 120/80 mmHg Raw ECG/ BLC On/ Notch On/ HF 0.05 Hz/LF 100 Hz

ExTime: 00:06 1.7 mph, 10.0%

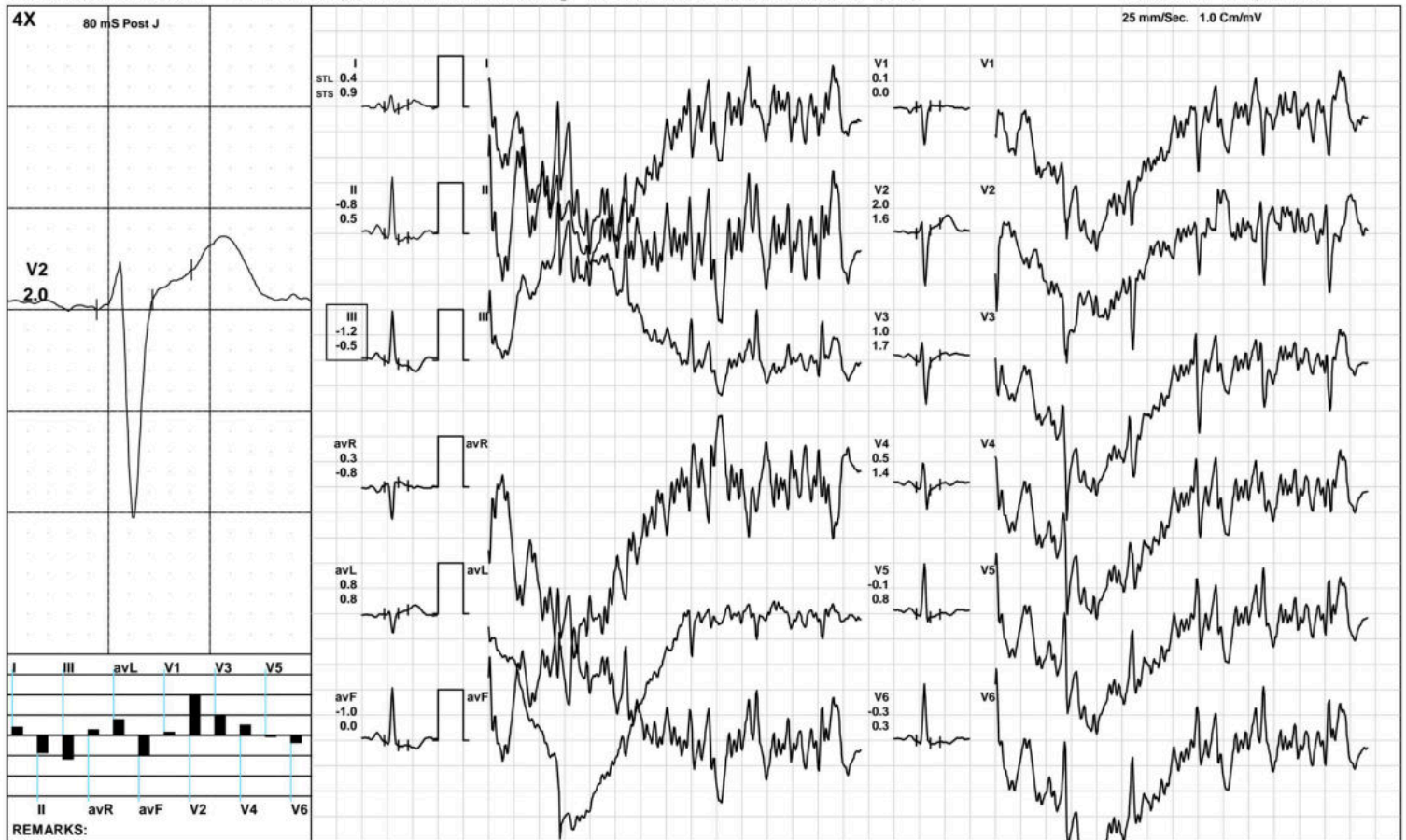

REMARKS:

(GEM212170906)(R)Kardic by Allengers

Aarogyam Diagnostics

1534 / Ritesh Rohan / 30 Yrs / M / 169 Cms / 75 Kg / HR : 132

BRUCE: Stage 1(3:00)



Date: 07-Oct-2022 02:58:56 PM METS: 4.7/ 132 bpm 69% of THR BP: 125/85 mmHg Raw ECG/ BLC On/ Notch On/ HF 0.05 Hz/LF 100 Hz ExTime: 03:00 1.7 mph, 10.0%

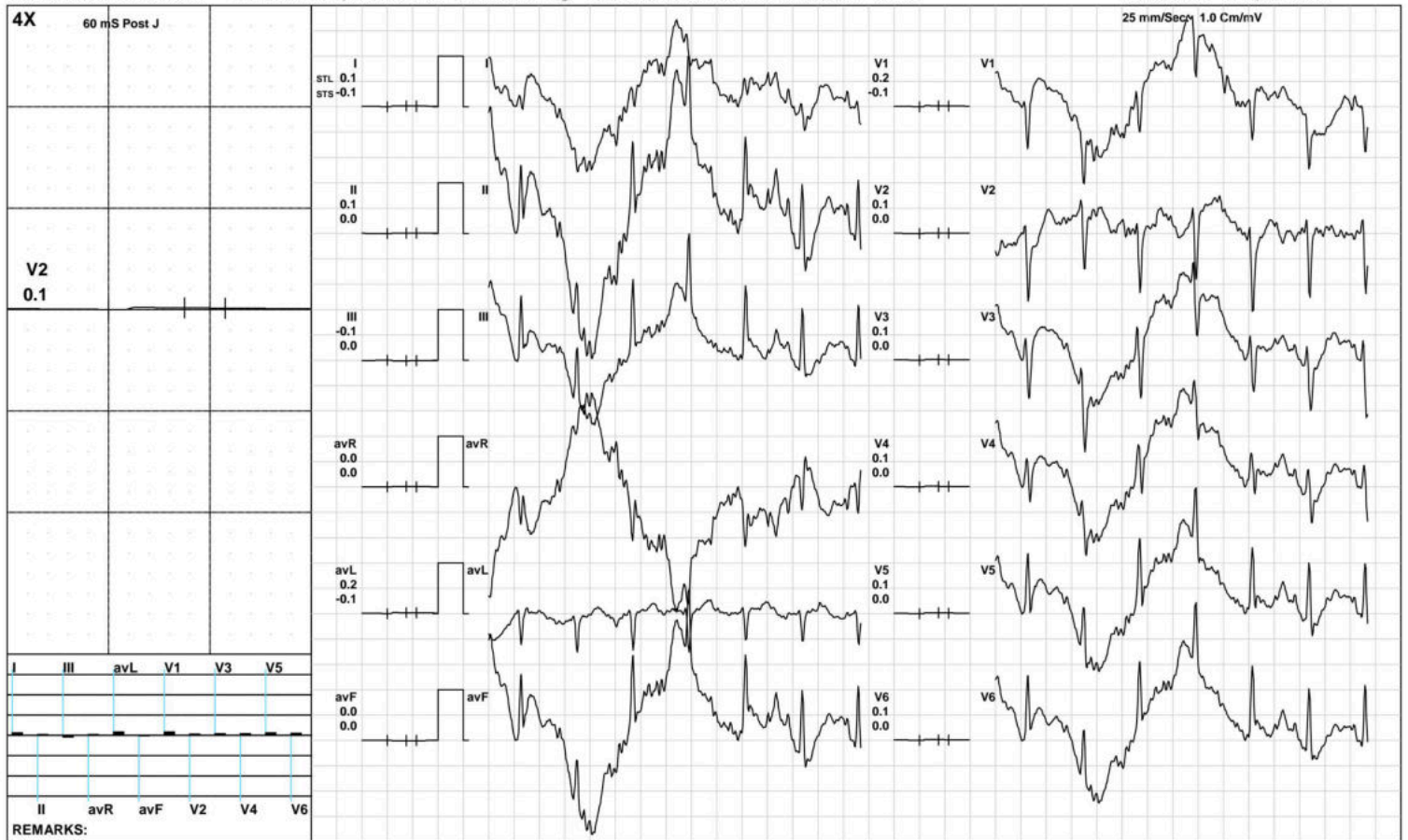

(GEM212170906)(R)Kardic by Allengers

Aarogyam Diagnostics

1534 / Ritesh Rohan / 30 Yrs / M / 169 Cms / 75 Kg / HR : 151

BRUCE/:Stage 2(3:00)



Date: 07-Oct-2022 02:58:56 PM METS: 7.1/ 151 bpm 79% of THR BP: 130/90 mmHg Raw ECG/ BLC On/ Notch On/ HF 0.05 Hz/LF 100 Hz ExTime: 06:00 2.5 mph, 12.0%

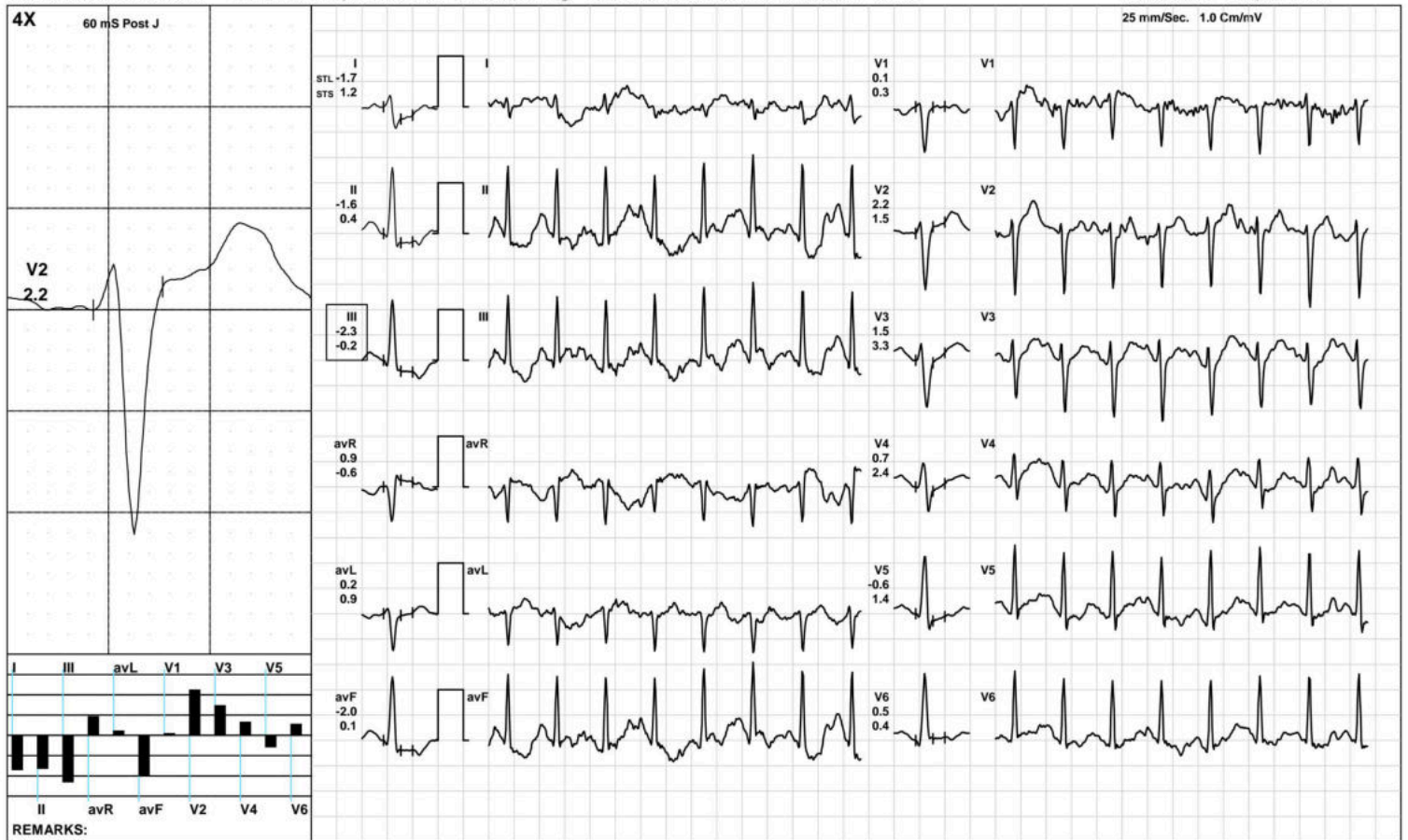

(GEM212170906)(R)Kardic by Allengers

Aarogya Diagnostics

BRUCE: Stage 3(3:00)



1534 / Ritesh Rohan / 30 Yrs / M / 169 Cms / 75 Kg / HR : 170

Date: 07-Oct-2022 02:58:56 PM METS: 10.2/ 170 bpm 89% of THR BP: 135/95 mmHg Raw ECG/ BLC On/ Notch On/ HF 0.05 Hz/LF 100 Hz ExTime: 09:00 3.4 mph, 14.0%

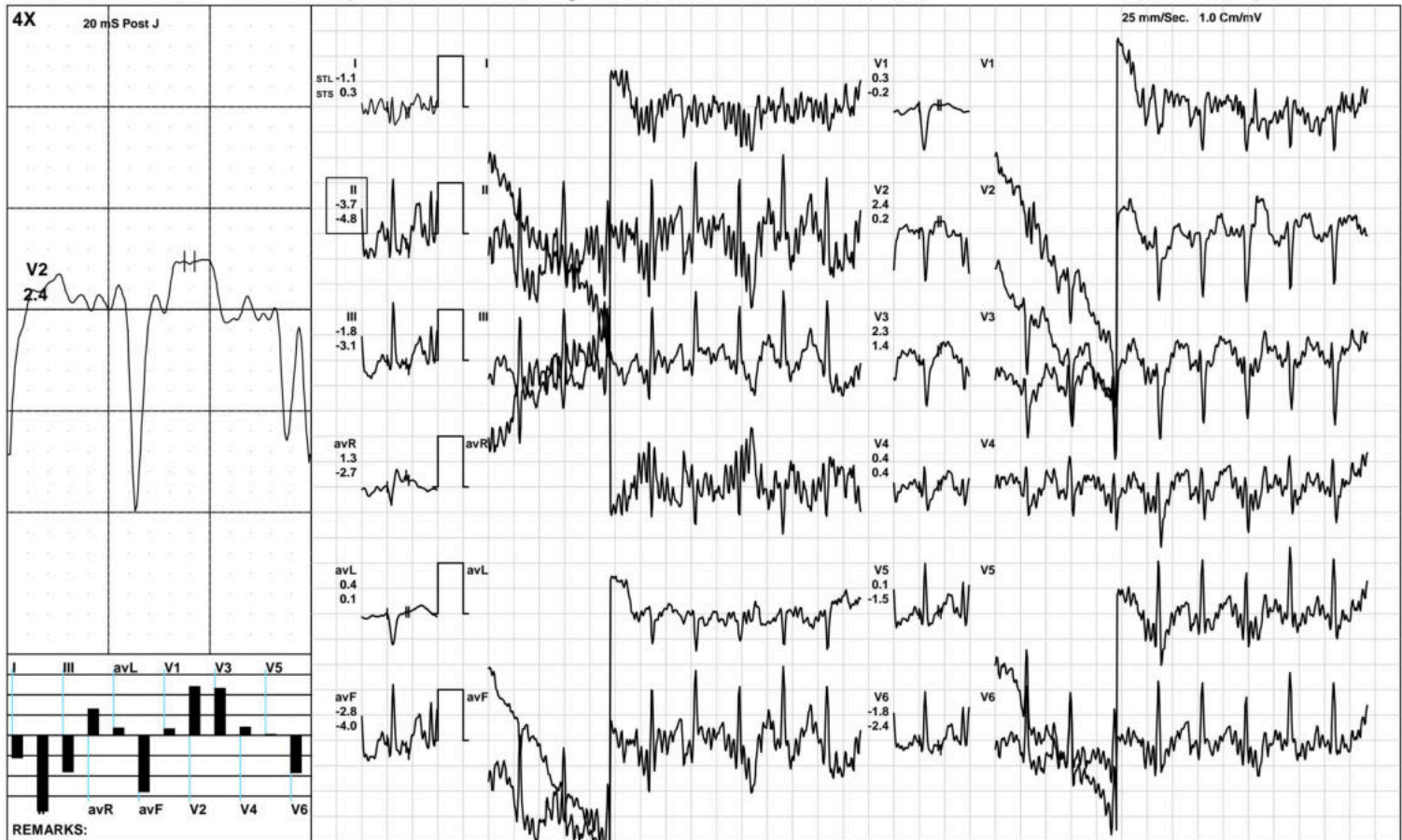

Aarogyan Diagnostics



1534 / Ritesh Rohan / 30 Yrs / M / 169 Cms / 75 Kg / HR : 174

Date: 07-Oct-2022 02:58:56 PM METS: 10.3/ 174 bpm 91% of THR BP: 135/95 mmHg Raw ECG/ BLC On/ Notch On/ HF 0.05 Hz/LF 100 Hz ExTime: 09:07 1.1 mph, 0.0%

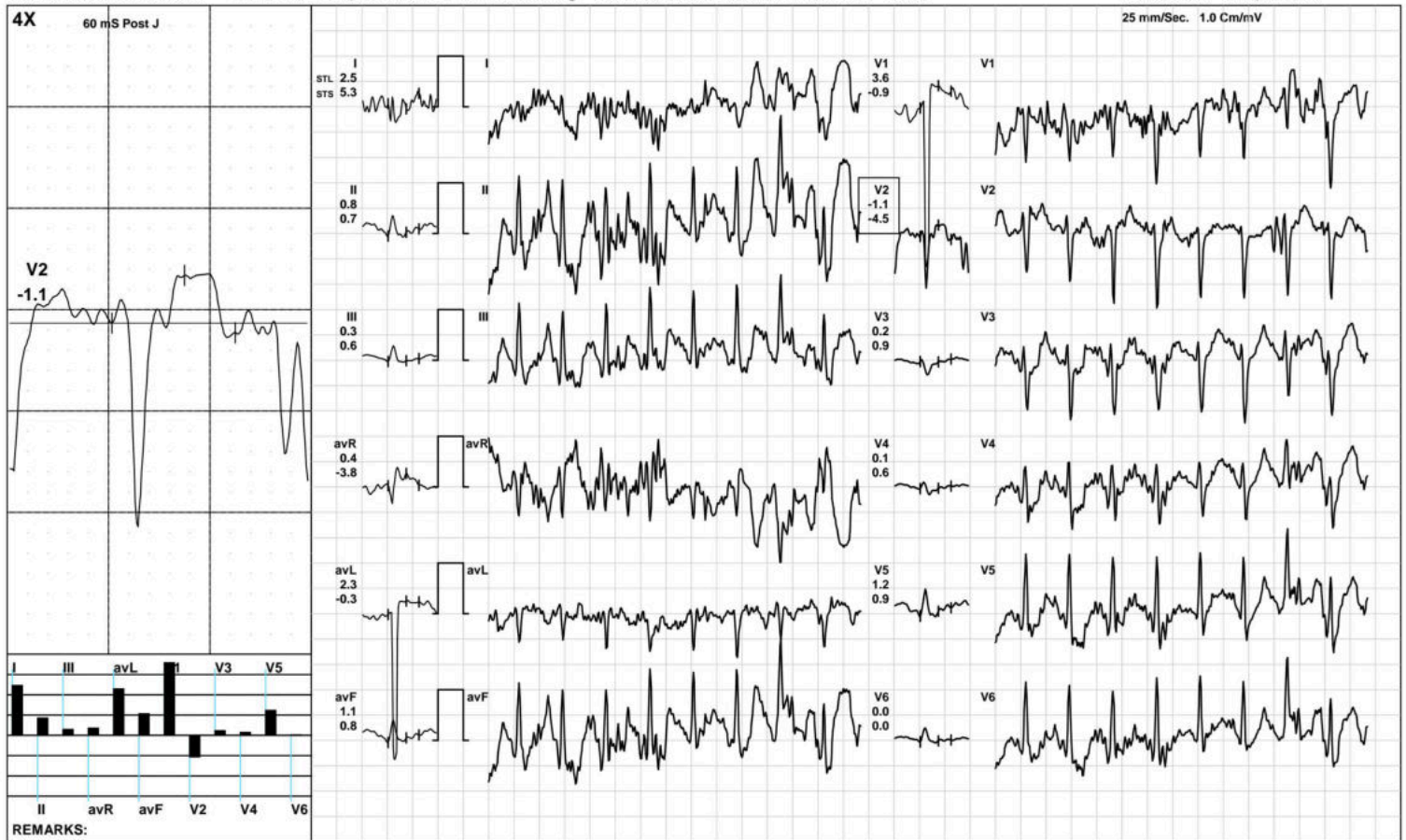

(GEM212170906)(R)Kardic by Allengers

Aarogyam Diagnostics

1534 / Ritesh Rohan / 30 Yrs / M / 169 Cms / 75 Kg / HR : 151

Recovery(1:00)



Date: 07-Oct-2022 02:58:56 PM METS: 4.3/ 151 bpm 79% of THR BP: 130/90 mmHg Raw ECG/ BLC On/ Notch On/ HF 0.05 Hz/LF 100 Hz

ExTime: 09:07 1.1 mph, 0.0%

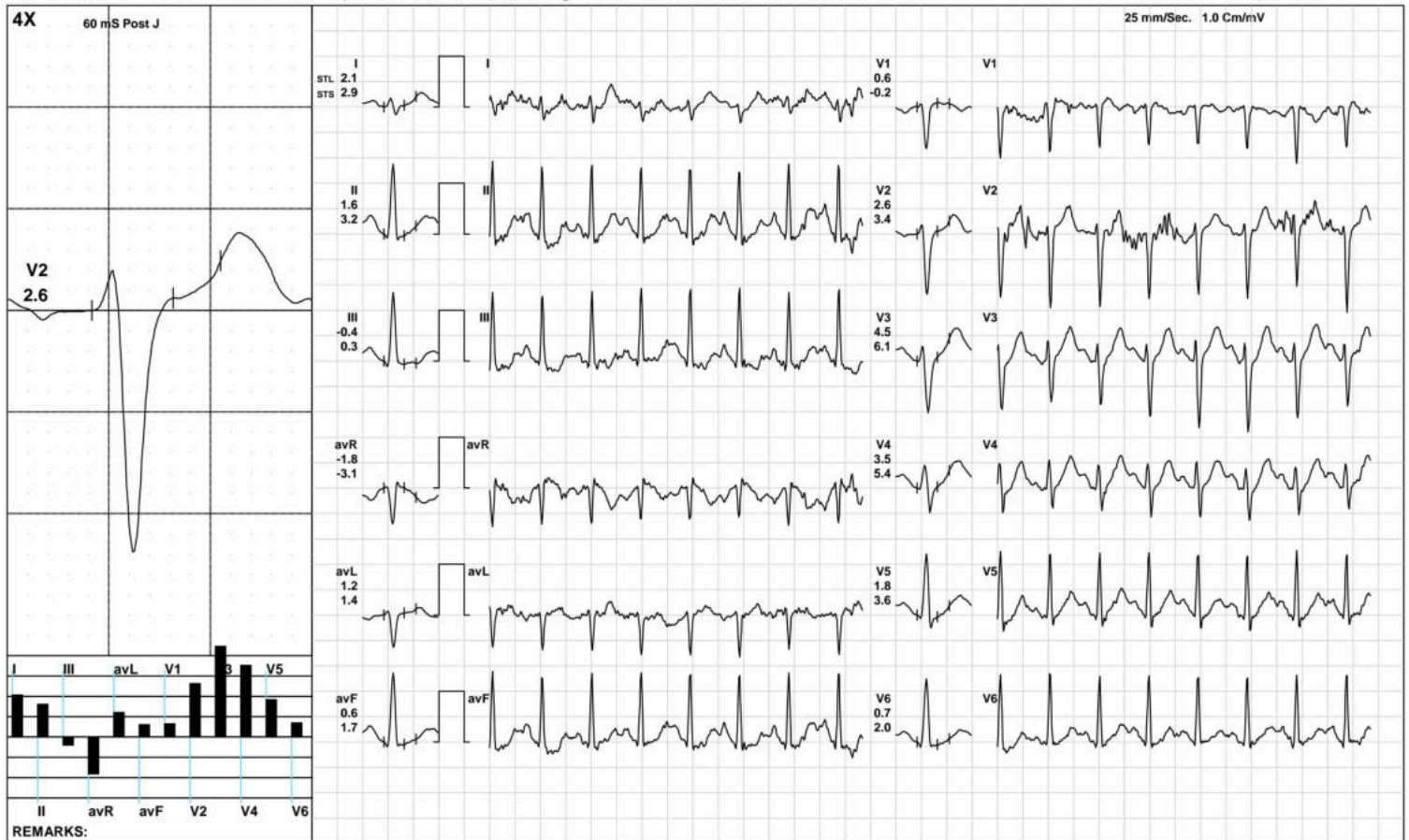

(GEM212170906)(R)Kardic by Allengers

Aarogyam Diagnostics

1534 / Ritesh Rohan / 30 Yrs / M / 169 Cms / 75 Kg / HR : 144

Recovery(2:00)



Date: 07-Oct-2022 02:58:56 PM METS: 1.0/ 144 bpm 75% of THR BP: 125/85 mmHg Raw ECG/ BLC On/ Notch On/ HF 0.05 Hz/LF 100 Hz

ExTime: 09:07 1.1 mph, 0.0%

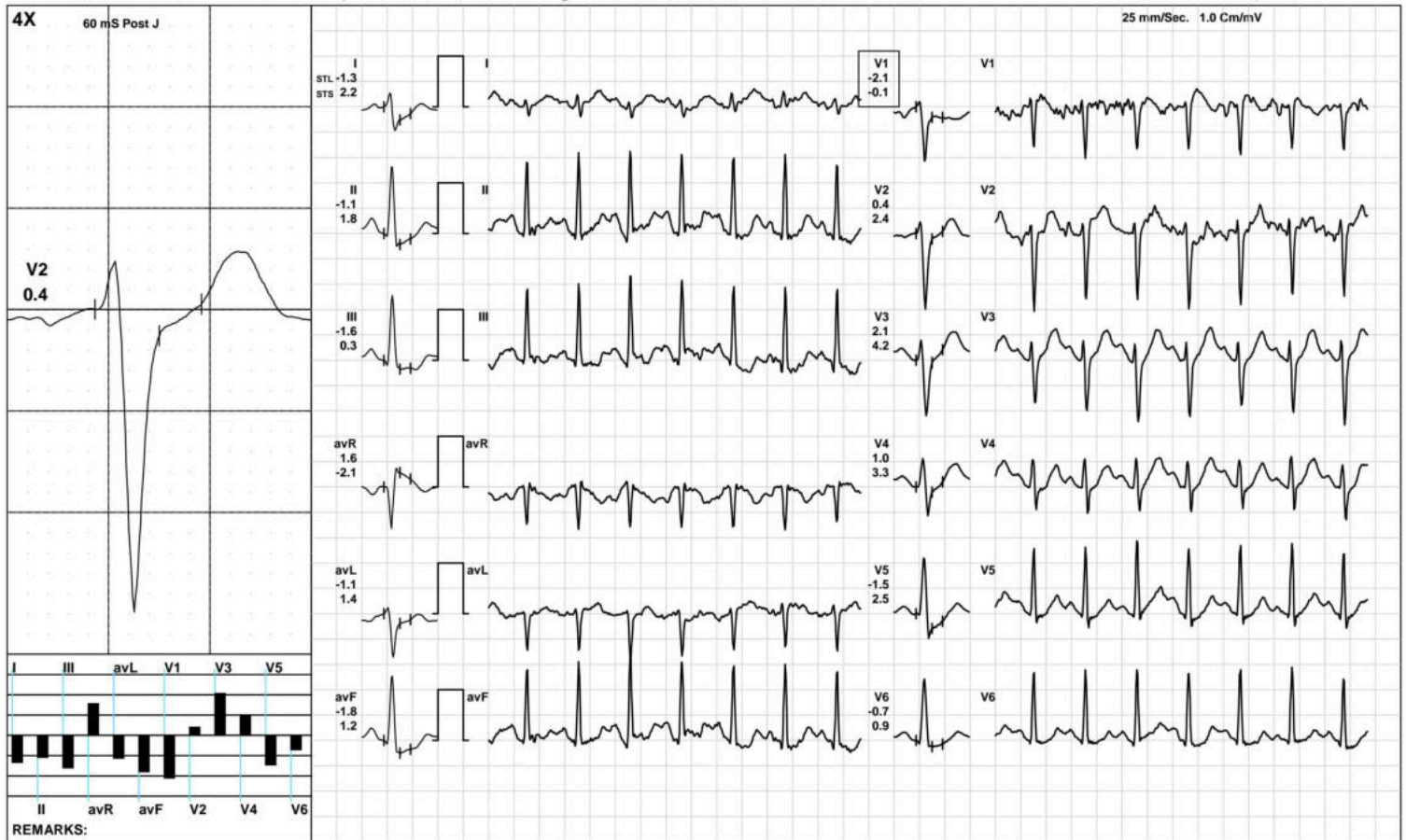

(GEM212170906)(R)Kardic by Allengers

Aarogyam Diagnostics

1534 / Ritesh Rohan / 30 Yrs / M / 169 Cms / 75 Kg / HR : 132

Recovery(3:08)



Date: 07-Oct-2022 02:58:56 PM METS: 1.0/ 132 bpm 69% of THR BP: 120/80 mmHg Raw ECG/ BLC On/ Notch On/ HF 0.05 Hz/LF 100 Hz

ExTime: 09:07 1.1 mph, 0.0%

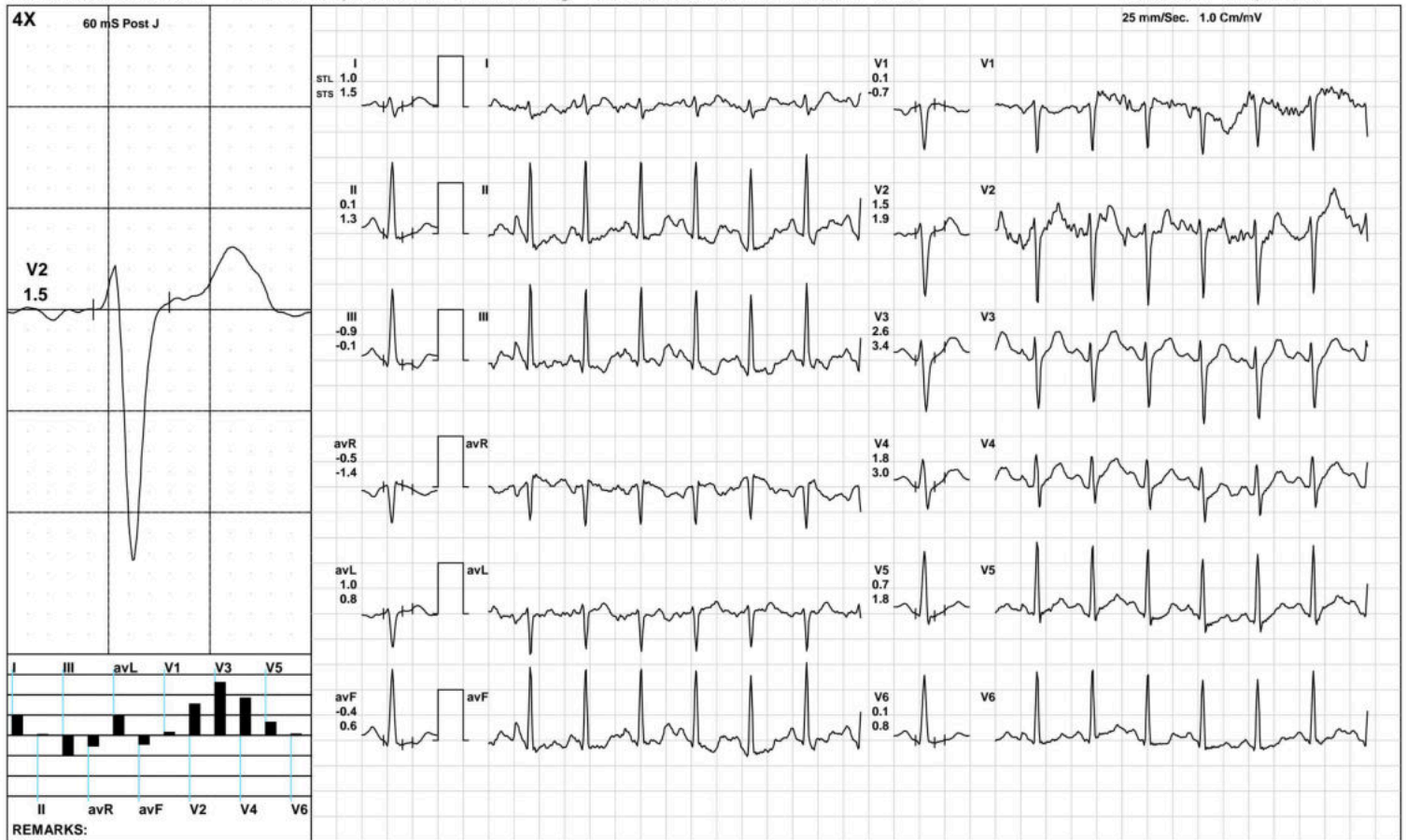

(GEM212170906)(R)Kardic by Allengers

Aarogyam Diagnostics

ST Measurements



1534 / Ritesh Rohan / 30 Yrs / M / 169 Cms / 75 Kg / HR : 97

Date: 07-Oct-2022 02:58:56 PM

Protocol : BRUCE/

	I	II	III	avR	avL	avF	V1	V2	V3	V4	V5	V6	I	II	III	avR	avL	avF	V1	V2	V3	V4	V5	V6	STS(mv/sec)
STL(mm)Supine	0.3	-0.6	-0.9	0.1	0.6	-0.7	0.3	1.8	0.9	0.4	0.0	-0.3	0.6	-0.2	-0.8	-0.2	0.7	-0.5	0.4	2.6	2.1	1.3	0.3	-0.3	
60 @mS Standing	0.3	-0.6	-0.9	0.1	0.6	-0.7	0.3	1.8	0.9	0.4	0.0	-0.3	0.6	-0.2	-0.8	-0.2	0.7	-0.5	0.4	2.6	2.1	1.3	0.3	-0.3	
HV	1.6	0.9	-0.6	-1.2	1.1	0.2	0.7	1.3	1.5	1.3	0.7	0.5	1.8	1.5	-0.2	-1.6	1.0	0.7	0.8	1.4	2.2	1.9	1.3	0.8	
Warm Up	-0.2	-1.9	-1.6	1.1	0.7	-1.8	0.4	1.6	0.2	-0.3	-0.9	-1.1	0.8	0.2	-0.6	-0.5	0.7	-0.2	0.3	1.9	2.1	1.5	0.6	0.0	
ExStart	0.4	-0.8	-1.2	0.3	0.8	-1.0	0.1	2.0	1.0	0.5	-0.1	-0.3	0.9	0.5	-0.5	-0.8	0.8	0.0	0.0	1.6	1.7	1.4	0.8	0.3	
Stage 1	0.1	0.1	-0.1	0.0	0.2	0.0	0.2	0.1	0.1	0.1	0.1	0.1	-0.1	0.0	0.0	0.0	-0.1	0.0	-0.1	0.0	0.0	0.0	0.0	0.0	
Stage 2	-1.7	-1.6	-2.3	0.9	0.2	-2.0	0.1	2.2	1.5	0.7	-0.6	0.5	1.2	0.4	-0.2	-0.6	0.9	0.1	0.3	1.5	3.3	2.4	1.4	0.4	
Stage 3	-1.1	-3.7	-1.8	1.3	0.4	-2.8	0.3	2.4	2.3	0.4	0.1	-1.8	0.3	-4.8	-3.1	-2.7	0.1	-4.0	-0.2	0.2	1.4	0.4	-1.5	-2.4	
PeakEx	2.5	0.8	0.3	0.4	2.3	1.1	3.6	-1.1	0.2	0.1	1.2	0.0	5.3	0.7	0.6	-3.8	-0.3	0.8	-0.9	-4.5	0.9	0.6	0.9	0.0	
Recovery	2.1	1.6	-0.4	-1.8	1.2	0.6	0.6	2.6	4.5	3.5	1.8	0.7	2.9	3.2	0.3	-3.1	1.4	1.7	-0.2	3.4	6.1	5.4	3.6	2.0	
Recovery	-1.3	-1.1	-1.6	1.6	-1.1	-1.8	-2.1	0.4	2.1	1.0	-1.5	-0.7	2.2	1.8	0.3	-2.1	1.4	1.2	-0.1	2.4	4.2	3.3	2.5	0.9	
Recovery	1.1	0.4	-0.7	-0.7	0.9	-0.2	-0.1	2.7	3.3	2.4	1.0	0.1	1.8	1.4	-0.4	-1.6	1.1	0.5	-0.8	3.6	3.9	3.3	1.9	1.1	
					I	II	III	avR	avL	avF	V1	V2	V3	V4	V5	V6									

		I	II	III	avR	avL	avF	V1	V2	V3	V4	V5	V6
STI(μ Vs)	Supine	2.8	-5.6	-8.4	1.5	5.6	-6.8	2.6	14.7	5.6	2.2	-1.1	-2.7
	Standing	2.8	-5.6	-8.4	1.5	5.6	-6.8	2.6	14.7	5.6	2.2	-1.1	-2.7
	HV	10.3	3.8	-6.4	-6.6	8.4	-1.4	5.1	12.2	9.7	7.5	3.2	1.8
	Warm Up	-1.9	-16.2	-14.2	9.0	6.1	-15.2	2.8	13.8	0.3	-4.1	-8.4	-9.1
	ExStart	2.8	-8.2	-10.1	3.1	6.1	-9.2	1.4	16.1	6.1	2.3	-1.7	-3.8
	Stage 1	0.9	0.3	-0.6	0.3	1.1	-0.2	1.1	0.5	0.6	0.6	0.8	0.6
	Stage 2	-12.7	-10.6	-13.2	7.0	-0.8	-11.9	0.1	10.4	3.0	-0.4	-6.0	2.6
	Stage 3	-1.3	-4.1	-2.1	5.2	1.7	-3.1	1.2	8.3	10.0	4.1	3.8	-2.6
	PeakEx	6.2	3.8	0.7	9.2	13.6	4.9	18.5	3.3	-0.5	0.0	7.0	0.6
	Recovery	5.9	3.4	-2.3	-4.5	4.0	0.5	4.4	7.6	13.9	9.5	3.2	-0.2
	Recovery	-11.4	-9.1	-9.7	12.6	-9.1	-12.3	-12.2	-1.4	6.0	0.7	-13.0	-5.8
	Recovery	3.6	0.7	-2.9	-2.1	3.2	-1.1	0.5	10.2	13.0	8.7	2.7	-1.0



PATNA

1534 / Ritesh Rohan / 30 Yrs / Male / 169 Cm / 75 Kg

Time	HR	PR Int	QRS Wid	QRS Axis	QTC	P(μV)	R(μV)	S(μV)	T(μV)	Min. J Leads for	Min. Post RR Var	VEB	Missed Beats
(Min.)	(bpm)	(mS)	(mS)	(Deg.)	(mS)	(Max)	(Max)	(Min)	(Max)	(μV) (J & PJ)	(μV) (%)	(Counts)	(Counts)
00:30	99	42	58	81	137	1041	1200	-1270	-355	124 III	-100	0.00	0
01:00	115	204	44	-58	199	2450	2455	-2121	2455	-2209 III	-2240	0.00	0
01:30	126	58	-40	2	69	2450	2455	-2121	2455	-2206 III	-2239	0.00	0
02:00	131	162	-150	-14	32	1267	1271	-738	1271	-749 III	-729	0.00	0
02:30	131	54	-6	17	59	2714	3012	-1936	3021	-594 III	-735	0.00	0
03:00	134	126	52	20	384	1578	1692	-1219	1682	-594 III	-735	0.00	0
03:30	134	140	74	-15	318	3653	3669	-3350	-3838	-2043 III	-2040	0.00	0
04:00	69	144	72	-15	389	3653	3669	-3350	-3838	-2043 I	-2040	0.00	0
04:30	140	144	72	197	389	-1932	1748	-1906	-1905	-1876 avL	-1874	0.00	0
05:00	141	144	72	106	389	-1932	1120	-1906	-1905	-1876 avL	-1715	0.00	0
05:30	142	56	62	106	457	-1932	1120	-1906	-1905	-1876 avL	-1715	0.00	0
06:00	150	118	74	90	396	-990	1370	-1208	-912	-119 II	-137	0.00	0
06:30	155	122	72	80	417	391	1392	-1209	476	-149 II	-133	0.00	0
07:00	160	104	72	90	320	228	1480	-1147	409	-98 III	-191	0.00	0
07:30	163	104	50	209	418	-1707	1679	-1707	-1882	-1701 I	-1668	0.00	0
08:00	169	104	50	151	418	-648	1084	-870	-545	-1701 I	-1668	0.00	0
08:30	169	96	46	151	151	-648	1084	-870	-545	-1701 I	-1668	0.00	0
09:00	170	92	50	96	376	-571	1271	-1201	-666	-722 I	-503	0.00	0
09:30	172	96	34	117	159	1196	1420	-1186	1295	-1123 V2	-1068	0.00	0
10:00	173	88	62	217	439	-1898	1419	-1737	-1649	-1620 V5	-1532	0.00	0
10:30	155	106	48	88	333	390	1413	-1326	581	60 III	-91	0.00	0
11:00	151	114	48	76	319	-412	1576	-1310	652	-90 III	-83	0.00	0
11:30	140	122	60	90	412	-2773	1446	-2771	-2924	-2814 V1	-2711	0.00	0
12:00	138	118	50	90	342	526	1458	-1375	632	142 III	-48	0.00	0
12:30	132	126	72	90	334	329	1454	-1343	551	-36 III	-60	0.00	0



ISO 9001 : 2015

AAROGYAM DIAGNOSTICS

(A UNIT OF CULPAM HEALTH CARE PVT.LTD.)

F-41, P.C. Colony, Opp. Madhuban Complex,
Near Malahi Pakari Chowk, Kankarbagh, Patna-20
9264278360, 9065875700, 8789391403
info@aarogyamdiagnostics.com
www.aarogyamdiagnostics.com

Name :- Ritesh Rohan

Age/Sex:-30Yrs/M

Refd by :- BoB

Date :-07/10/22

Thanks for referral.

REPORT OF USG OF WHOLE ABDOMEN

- Liver** :- Normal in size (13.8cm) with normal echotexture. No focal or diffuse lesion is seen. IHBR are not dilated. PV is normal in course and calibre with echofree lumen.
- G. Bladder** :- It is normal in shape, size & position. It is echofree & shows no evidence of calculus, mass or sludge.
- CBD** :- It is normal in calibre & is echofree.
- Pancreas** :- Normal in shape, size & echotexture. No evidence of parenchymal / ductal calcification is seen. No definite peripancreatic collection is seen.
- Spleen** :- Normal in size(10.6cm) with normal echotexture. No focal lesion is seen. No evidence of varices is noticed.
- Kidneys** :- Both kidneys are normal in shape, size & position. Sinus as well as cortical echoes are normal. No evidence of calculus, space occupying lesion or hydronephrosis is seen.
Right Kidney measures 8.5cm and Left Kidney measures 8.7cm.
- U. Bladder**:- It is echofree. No evidence of calculus, mass or diverticulum is seen.
- Prostate** :- Normal in size(12.5cc) & normal echotexture.
- Others** :- No ascites. No free subphrenic / basal pleural space collection is seen.
No free subphrenic / basal pleural space collection is seen.

IMPRESSION:- *Normal Scan of Abdomen.*

Dr. U. Kumar
MBBS, MD (Radio-Diagnosis)
Consultant Radiologist



ISO 9001 : 2015

AAROGYAM DIAGNOSTICS

(A UNIT OF CULPAM HEALTH CARE PVT. LTD.)

F- 41, P.C. Colony, Opp. Madhuban Complex,
Near Malahi Pakari Chowk, Kankarbagh, Patna – 20

9264278360, 9065875700, 8789391403

info@aarogyamdiagnostics.com

www.aarogyamdiagnostics.com

Date	07/10/2022	Srl No.	12	Patient Id	2210070012
Name	Mr. RITESH ROHAN	Age	30 Yrs.	Sex	M
Ref. By	Dr.BOB				

Test Name	Value	Unit	Normal Value
-----------	-------	------	--------------

HAEMATOLOGY

HB A1C	5.2	%	
--------	-----	---	--

EXPECTED VALUES :-

Metabolically healthy patients	=	4.8 - 5.5 % HbA1C
Good Control	=	5.5 - 6.8 % HbA1C
Fair Control	=	6.8-8.2 % HbA1C
Poor Control	=	>8.2 % HbA1C

REMARKS:-

In vitro quantitative determination of **HbA1C** in whole blood is utilized in long term monitoring of glycemia

The **HbA1C** level correlates with the mean glucose concentration prevailing in the course of the patient's recent history (approx - 6-8 weeks) and therefore provides much more reliable information for glycemia monitoring than do determinations of blood glucose or urinary glucose.

It is recommended that the determination of **HbA1C** be performed at intervals of 4-6 weeks during Diabetes Mellitus therapy.

Results of **HbA1C** should be assessed in conjunction with the patient's medical history, clinical examinations and other findings.

**** End Of Report ****

Dr.R.B.RAMAN
MBBS, MD
CONSULTANT PATHOLOGIST



ISO 9001 : 2015
AAROGYAM DIAGNOSTICS
 (A UNIT OF CULPAM HEALTH CARE PVT. LTD.)

F- 41, P.C. Colony, Opp. Madhuban Complex,
 Near Malahi Pakari Chowk, Kankarbagh, Patna - 20
 9264278360, 9065875700, 8789391403
 info@aarogyamdiagnostics.com
 www.aarogyamdiagnostics.com

Date	07/10/2022	Srl No. 12	Patient Id 2210070012
Name	Mr. RITESH ROHAN	Age 30 Yrs.	Sex M
Ref. By Dr.BOB			

Test Name	Value	Unit	Normal Value
COMPLETE BLOOD COUNT (CBC)			
HAEMOGLOBIN (Hb)	13.8	gm/dl	13.5 - 18.0
TOTAL LEUCOCYTE COUNT (TLC)	6,300	/cumm	4000 - 11000
DIFFERENTIAL LEUCOCYTE COUNT (DLC)			
NEUTROPHIL	62	%	40 - 75
LYMPHOCYTE	34	%	20 - 45
EOSINOPHIL	02	%	01 - 06
MONOCYTE	02	%	02 - 10
BASOPHIL	00	%	0 - 0
ESR (WESTEGREN's METHOD)	13	mm/1st hr.	0 - 15
R B C COUNT	4.56	Millions/cmm	4.5 - 5.5
P.C.V / HAEMATOCRIT	42.3	%	40 - 54
M C V	92.76	fl.	80 - 100
M C H	30.26	Picogram	27.0 - 31.0
M C H C	32.6	gm/dl	33 - 37
PLATELET COUNT	2.54	Lakh/cmm	1.50 - 4.00
BLOOD GROUP ABO	"A"		
RH TYPING	POSITIVE		

**** End Of Report ****

Dr.R.B.RAMAN
MBBS, MD
CONSULTANT PATHOLOGIST



ISO 9001 : 2015

AAROGYAM DIAGNOSTICS

(A UNIT OF CULPAM HEALTH CARE PVT. LTD.)

F- 41, P.C. Colony, Opp. Madhuban Complex,
Near Malahi Pakari Chowk, Kankarbagh, Patna - 20

9264278360, 9065875700, 8789391403

info@aarogyamdiagnostics.com

www.aarogyamdiagnostics.com

Date 07/10/2022	Srl No. 12	Patient Id 2210070012
Name Mr. RITESH ROHAN	Age 30 Yrs.	Sex M
Ref. By Dr.BOB		

Test Name	Value	Unit	Normal Value
-----------	-------	------	--------------

BIOCHEMISTRY

BLOOD SUGAR FASTING	86.9	mg/dl	70 - 110
SERUM CREATININE	0.89	mg%	0.7 - 1.4
BLOOD UREA	28.4	mg /dl	15.0 - 45.0
BLOOD UREA NITROGEN (BUN)	11.0	mg%	6.0 - 20.0
SERUM URIC ACID	4.2	mg%	3.4 - 7.0

LIVER FUNCTION TEST (LFT)

BILIRUBIN TOTAL	0.61	mg/dl	0 - 1.0
CONJUGATED (D. Bilirubin)	0.17	mg/dl	0.00 - 0.40
UNCONJUGATED (I.D. Bilirubin)	0.44	mg/dl	0.00 - 0.70
TOTAL PROTEIN	7.1	gm/dl	6.6 - 8.3
ALBUMIN	3.6	gm/dl	3.4 - 5.2
GLOBULIN	3.5	gm/dl	2.3 - 3.5
A/G RATIO	1.029		
SGOT	33.2	IU/L	5 - 40
SGPT	35.4	IU/L	5.0 - 55.0
ALKALINE PHOSPHATASE IFCC Method	99.1	U/L	40.0 - 130.0
GAMMA GT	26.1	IU/L	8.0 - 71.0

LFT INTERPRET

LIPID PROFILE

TRIGLYCERIDES	104.2	mg/dL	25.0 - 165.0
---------------	-------	-------	--------------



ISO 9001 : 2015

AAROGYAM DIAGNOSTICS

(A UNIT OF CULPAM HEALTH CARE PVT. LTD.)

F- 41, P.C. Colony, Opp. Madhuban Complex,
Near Malahi Pakari Chowk, Kankarbagh, Patna - 20

9264278360, 9065875700, 8789391403

info@aarogyamdiagnostics.com

www.aarogyamdiagnostics.com

Date	07/10/2022	Srl No. 12	Patient Id 2210070012
Name	Mr. RITESH ROHAN	Age 30 Yrs.	Sex M
Ref. By Dr.BOB			

Test Name	Value	Unit	Normal Value
TOTAL CHOLESTEROL	183.5	mg/dL	29.0 - 199.0
H D L CHOLESTEROL DIRECT	46.9	mg/dL	35.1 - 88.0
V L D L	20.84	mg/dL	4.7 - 22.1
L D L CHOLESTEROL DIRECT	115.76	mg/dL	63.0 - 129.0
TOTAL CHOLESTEROL/HDL RATIO	3.913		0.0 - 4.97
LDL / HDL CHOLESTEROL RATIO	2.468		0.00 - 3.55

THYROID PROFILE

T3	0.84	ng/ml	0.60 - 1.81
T4 Chemiluminescence	8.29	ug/dl	4.5 - 10.9
TSH Chemiluminescence	1.32	uIU/ml	

REFERENCE RANGE

PAEDIATRIC AGE GROUP

0-3 DAYS	1-20	ulu/ ml	
3-30 DAYS	0.5 - 6.5	ulu/ml	
1 MONTH -5 MONTHS	0.5 - 6.0	ulu/ml	
6 MONTHS- 18 YEARS	0.5 - 4.5	ulu/ml	

<u>ADULTS</u>	0.39 - 6.16	ulu/ml	
---------------	-------------	--------	--

Note: TSH levels are subject to circadian variation, rising several hours before the onset of sleep, reaching peak levels between 11 pm to 6 am. Nadir concentrations are observed during the afternoon. Diurnal variation in TSH level approximates $\pm 50\%$, hence time of the day has influence on the measured serum TSH concentration.



Date	07/10/2022	Srl No.	12	Patient Id	2210070012
Name	Mr. RITESH ROHAN	Age	30 Yrs.	Sex	M
Ref. By	Dr.BOB				

Test Name	Value	Unit	Normal Value
-----------	-------	------	--------------

Assay performed on enhanced chemi luminescence system (Centaur-Siemens)

Serum T3,T4 & TSH measurements form the three components of Thyroid screening panel, useful in diagnosing various disorders of Thyroid gland function.

1. Primary hypothyroidism is accompanied by depressed serum T3 and T4 values and elevated serum TSH level.
2. Primary hyperthyroidism is accompanied by elevated serum T3 and T4 levels along with depressed TSH values.
3. Normal T4 levels are accompanied by increased T3 in patients with T3 thyrotoxicosis.
4. Slightly elevated T3 levels may be found in pregnancy and estrogen therapy, while depressed levels may be encountered in severe illness, renal failure and during therapy with drugs like propranolol and propyl thiouracil.
5. Although elevated TSH levels are nearly always indicative of primary hypothyroidism, and may be seen in secondary thyrotoxicosis.

URINE EXAMINATION TEST

PHYSICAL EXAMINATION

QUANTITY	15	ml.
COLOUR	PALE YELLOW	
TRANSPARENCY	CLEAR	
SPECIFIC GRAVITY	1.030	
PH	6.0	



ISO 9001 : 2015

AAROGYAM DIAGNOSTICS

(A UNIT OF CULPAM HEALTH CARE PVT. LTD.)

F- 41, P.C. Colony, Opp. Madhuban Complex,
Near Malahi Pakari Chowk, Kankarbagh, Patna – 20

9264278360, 9065875700, 8789391403

info@aarogyamdiagnostics.com

www.aarogyamdiagnostics.com

Date 07/10/2022

Srl No. 12

Patient Id 2210070012

Name Mr. RITESH ROHAN

Age 30 Yrs.

Sex M

Ref. By Dr.BOB

Test Name	Value	Unit	Normal Value
-----------	-------	------	--------------

CHEMICAL EXAMINATION

ALBUMIN NIL

SUGAR NIL

MICROSCOPIC EXAMINATION

PUS CELLS 0-1 /HPF

RBC'S NIL /HPF

CASTS NIL

CRYSTALS NIL

EPITHELIAL CELLS 0-1 /HPF

BACTERIA NIL

OTHERS NIL

**** End Of Report ****

Dr.R.B.RAMAN
MBBS, MD

CONSULTANT PATHOLOGIST