

MEDICAL EXAMINATION FORM

NAME OF EXAMINEE: MAMTA BATRA

DATE OF BIRTH: 15/12/1971

REF BY: BOB

FAMILY HISTORY : Parent - diabetes

PAST HISTORY : Not significant

GENERAL PHYSICAL EXAMINATION

BUILT: Well Built

PALLOR: Not seen

HEIGHT: 156 Cms

WEIGHT: 47 Kgs.

BMI: 19.3

	1 st Reading
BLOOD PREESURE	125/85
PULSE	
RESPIRATION	18/min

SYSTEMATIC EXAMINATION

RESPIRATORY SYSTEM :

CARDIOVASCULAR SYSTEM:

ABDOMEN :

VISION :

B/E DV_n - 6/6
NV_n with spec NS

REMARKS BY MEDICAL EXAMINER:

Colon was - Absent.

No Adverse Remarks.

DR. SIGNATURE:

DR. PRIYA MAHAJAN
DNB Pathology
Regd. No. 31896

PAN HEALTH
S.C.O. 56, 1st Floor
Sec. 47-D, Chandigarh

Mamta, Harish - PP Not Done

भारत सरकार
Government of India

Mamta Batra
Year of Birth : 1971
Female



3471-9282 3612

आधार : आम आदमी का अधिकार

HARISH20966@GMAIL.COM
8172893399

MAHAJAN
Pathology

PAN HEALTH
C.O. 56, 1st Floor
Sec. 47-D, Chandigarh

BPL - 02

10:52:22 12 Mar 2022

Pat. Id: *Mamta* 15 Dec 1971
Balra (F)

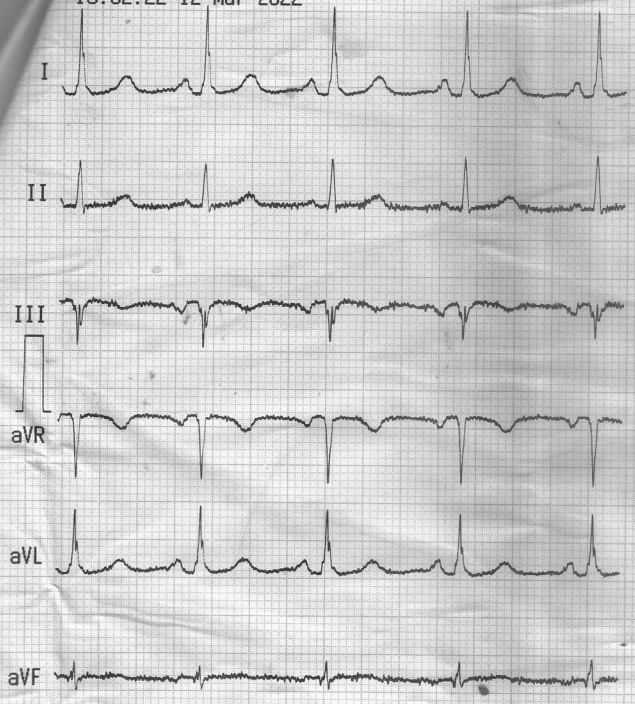

10mm/mV 25mm/s Auto

CARDIART 8108 R EPL

10:52:22 12 Mar 2022

Pat. Id: *Mamta*
Surname: *Balra*
Name:
birth: 15 Dec 1971 sex: F

Remarks: *NORMAL STUDY*

heart rate 88 bpm

P 110 ms PR 140 ms QRS 74 ms
QT 352 ms QTc 426 ms QTr 110 %

frontal vectors: P 0.16 mV -10 degree
QRS 1.11 mV 2 degree
T 0.22 mV 12 degree
normal axis

possible normal ECG

rhythm:

sinus rhythm



/specific findings:

noise 18 uV medium

baseline shift 300 uV

QS in: III

small S in: V1

QT dispersion: Std 3 ms Max 8 ms
from 5 out of 8 leads

QT dispersion: Std 4 ms Max 8 ms
from 3 out of 6 chest leads

flat T waves in V3

\QRS-T evaluation:

possibly normal

PAN HEALTH
S.C.O. 56, 1st Floor
Sec. 47-D, Chandigarh

Atul
Dr. ATUL GUPTA

CARDIART

CARDIART

SCO 41, Level I, Sector 47-D,
 CHANDIGARH - 160 047

Ph. 0172-2633141 M : 98767 00150
 Email : tricityhealthcare47@gmail.com

PATIENT NAME : Mrs. MAMTA	AGE : 50 YRS / FEMALE
REFERRED BY : PAN HEALTH LAB	VISIT DATE : 12-MARCH-2022
VISIT NO. : 01	

CLINICAL PROFILE: MEDICAL CHECK-UP.

X-RAY CHEST (PA View)

OBSERVATIONS

Both lungs appear clear with no obvious parenchymal lesions.
 Bilateral hila appear unremarkable.
 CP angles appear normal.
 Cardiac size appears normal.
 Domes of diaphragm appear unremarkable.
 No free air seen under the domes of diaphragm.
 Bony thoracic cage & soft tissues under view appear unremarkable.

IMPRESSION: NORMAL STUDY.

Please correlate clinically and with findings of other relevant investigations.

PAN HEALTH
 S.C.O. 56, 1st Floor
 Sec. 47-D, Chandigarh

Dr. Aman Deepak
Consultant Radiologist

Dr. Aman Deepak
 Consultant Radiologist
 Regd. No. 011131



PATIENT NAME : Mrs. MAMTA	AGE : 50 YRS / FEMALE
REFERRED BY : PAN HEALTH LAB	VISIT DATE : 12-MARCH-2022
VISIT NO. : 01	

CLINICAL PROFILE: MEDICAL CHECK-UP.

USG WHOLE ABDOMEN

IMPRESSION

- **Mild fatty changes are noted in the both lobes of liver (GRADE-I).
 To Correlate with LFT / LIPID profile.**
- **MODERATE SPLENOMEGALY (Spleen measures approx. 16.0 cm
 craniocaudally).**
- **Normal size & echotexture of bilateral kidneys.**
- **No evidence of significant renal calculus noted in bilateral kidneys.**
- **Excessive bowel gas noted with loaded gut. To be correlated with the
 history of constipation.**

Please correlate clinically and with findings of other relevant investigations.

OBSERVATIONS ARE AS BELOW

LIVER: is normal in size, shape, & outline and homogeneous echotexture. Mild fatty changes are noted in the both lobes of liver. Intrahepatic & extrahepatic biliary radicals are not dilated. Hepatic veins are normal.

PORTA: Portal vein is normal in caliber. No periportal collaterals noted. CBD is normal in course and calibre in traceable portion.

• **GALL BLADDER:** is partially distended and shows no wall thickening. No intraluminal echogenic foci/sludge noted. No pericholecystic collection noted.



SCO 41, Level I, Sector 47-D,
CHANDIGARH - 160 047

Ph. 0172-2633141 M : 98767 00150
Email : tricityhealthcare47@gmail.com

PANCREAS: It is normal in size, shape, outline & echotexture. No peripancreatic collection noted.

SPLEEN: It is enlarged in size (16.0 cm) & echotexture. No focal lesion noted. Splenic vein calibre at the hilum is within normal limits. No collaterals observed at the splenic hilum.

RETROPERITONEUM: No e/o significant lymphadenopathy noted. Aorta & IVC appears normal.

RIGHT KIDNEY: is normal in size and measures 10.4 x 4.5 cm, shape and echotexture. Cortical echogenicity is normal. Cortico-medullary differentiation is maintained. No pelvicalyceal system dilatation noted. No calculus noted.

LEFT KIDNEY: is normal in size and measures 10.0 x 4.0 cm, shape and echotexture. Cortical echogenicity is normal. Cortico-medullary differentiation is maintained. No pelvicalyceal system dilatation noted. No calculus noted.

URINARY BLADDER: Well distended. Wall thickness is normal. No calculi /debris noted. No fluid/fluid level noted.

UTERUS: Postmenopausal changes are noted.

No Adnexal cyst / mass noted. No fluid noted in cul-de-sacs.

No free fluid or obvious abnormality in visualized bowel loops. Gut loops show normal peristalsis.

PAN HEALTH
S.C.O. 56, 1st Floor
Sec. 47-D, Chandigarh

Dr. Aman Deepak
Consultant Radiologist
Regd. No. 131

