

**DAKSH HOSPITAL**

396 - 397, Gandhi Nagar, Scheme No. 8, ALWAR -301001

Ref. No.

Date.....

MEDICAL EXAMINATION REPORT  
Mediwheel (BOB)

Name: Mrs. Anita

Age: 33 yrs

Sex: Female

Date: 27/11/2023

General Physical ExaminationHeight : 158 cm  
Pulse : 73 /mt  
Respiration : 18 /mtWeight : 78 kg  
BP : 100/70 mm/hg  
BMI : 31.2 kg/m<sup>2</sup>Systemic Exam:-

NORMAL

Dental Check up :-

NORMAL

Eye check-up :-

NORMAL

Skin Check up:-

NORMAL

ENT Check up:-

NORMAL

Gynae Check up:-Impression:-3/30cd amr  
KMP-12<sup>h</sup>.on - P. F. Chy  
CD-5<sup>th</sup>Plu man  
Pap's smear doneRecommendation:-

NO

Mukesh

Dr. Mukesh Kumar Gupta  
MD Gen. Medicine

Reg. No. 5128/16262

M.D.F.C.C.S.

फिजिशियन एवं मधुमेह रोग विशेषज्ञ  
दक्ष हॉस्पिटल, अलवर  
रजि० नं०-5423/16262

## Results

Run Date 27/11/2023 12:06:15 PM

Operator DAKSH

Last Name

Sample ID 13

First Name MRS. ANITA MEENA

Department

Gender Female Age

Physician DR. MUKESH GUPTA M.D

Patient ID AUTO\_PID17971

Type Woman

Date of birth

Sample comments

			Range
RBC	3.79	10 <sup>9</sup> /μL	3.80 - 5.50
HGB	10.2	g/dL	11.5 - 15.2
HCT	30.3 L	%	35.0 - 46.0
MCV	79.9	μm <sup>3</sup>	77.0 - 97.0
MCH	27.0	pg	26.0 - 34.0
MCHC	33.8	g/dL	32.0 - 35.0
RDW-CV	18.1 H	%	11.0 - 17.0
RDW-SD	56.2 H	μm <sup>3</sup>	37.0 - 49.0

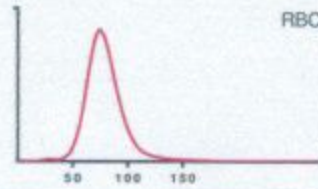

### Susp. Pathologies

Anisocytosis  
Neutrophilia

			Range
PLT	197	10 <sup>3</sup> /μL	150 - 450
PCT	0.22	%	0.15 - 0.40
MPV	11.4 h	μm <sup>3</sup>	8.0 - 11.0
PDW	19.5	μm <sup>3</sup>	11.0 - 22.0
P-LCC	83	10 <sup>3</sup> /μL	44 - 140
P-LCR	42.3	%	18.0 - 50.0

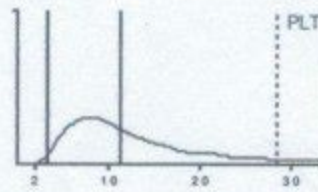

			Range
WBC	11.45 h	10 <sup>3</sup> /μL	3.50 - 10.00
	#	Range	%
NEU	8.56 H	1.60 - 7.00	75.2 h
LYM	2.35	1.00 - 3.00	20.7
MON	0.21	0.20 - 0.80	1.9
EOS	0.16	0.00 - 0.50	1.4
BAS	0.09	0.00 - 0.15	0.8
LIC	0.08	0.00 - 0.10	0.7

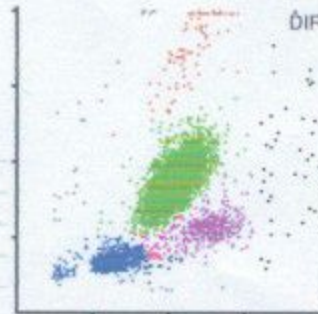

*Dr. R.S. Gupta*  
**Dr. R.S. GUPTA**  
 MD (Pathology) (MAHE)  
 RMC No. 7924/19778

Date :- 27/11/2023

Name :- MR. ANITA MEENA

Age &amp; Sex :- 35Yrs/ male

Refd. :- Dr Mukesh Gupta M.D.

	TEST NAME	RESULT	REFERENCE RANGE	
	ESR	15	00 -20 mm/hrs	
	Blood Group & Rh Factor	A * POSITIVE		
	HbA1C	4.98	4 - 5.6%	
	Blood Sugar (F)	90.1	< 70 - 100 mg/dl	
	Blood Sugar (PP)	107.1	< 140 mg/dl	
	Urine Sugar (F)	nil	-	
	Urine Sugar (PP)	nil	-	
LIVER	S.Bilirubin Total	0.85	0.30 - 1.20 mg/dl	
	S.Bilirubin Direct	0.25	0.10 - 0.30 mg/dl	
	S.Bilirubin Indirect	0.60	0.30 - 0.90 mg/dl	
	S.G.O.T.	31	> 37 u/l	
	S.G.P.T.	40	> 40 u/l	
	S.Alk. Phosp.	207	80 - 306 u/l	
	G.G.T.	19	5 -40 u/l	
	Total Protein	6.8	6.5 - 8.5 gm/dl	
	Albumin	3.8	3.8 - 5.4 gm/dl	
	Globulin	3.0	2.3 - 3.5 gm/dl	
	A/G Ratio	1.2	-	
	AST/ALT Ratio	0.7	-	
KIDNEY	Blood Urea	24.1	15 -45 mg/dl	
	S.Creatinine	0.95	0.60 - 1.30 mg/dl	
	BUN	20.1	6 -24 mg/dl	
	S.Uric Acid	5.0	M 3.1 - 7.0, F 2.5 - 5.6 mg/dl	
	BUN/Creatinine Ratio	21	-	
LIPID PROFILE	Total Cholesterol	145.1	Up to 200 mg/dl	
	S.HDL	43.1	30 - 70 mg/dl	
	S.LDL	75.1	Up to 170 mg/dl	
	S.VLDL	27.1	5.0 - 40 mg/dl	
	S. Triglycerides	135.1	Up to 170 mg/dl	
	LDL/HDL Ratio	102.1	-	
	Total Cholesterol/ HDL Ratio	4.0	-	
THYROID	T3	120.1	40 - 181 ng/dl	
	T4	6.4	4.8 - 10.5 µg/dl	
	TSH	2.45	0.30 - 5.0 mIU/l	
		<b>URINE EXAMINATION</b>	<b>Microscopic Examination :</b>	
General/Chemical Examination:			RBC	Absent
	Colour	Pale Yellow	WBC	1 - 2
	Reaction	Acidic	Epithelial Cells	0- 1
	Specific Gravity	QNS	Cast	Absent
	Appearance	S.TURBID	Crystal	Absent
	Albumin	Nil	Spermatozoa	Absent
	Sugar	nil	Amorphous Sediments	Absent
				Other
X-RAY CHEST	NORMAL STUDY			
		<b>STOOL EXAMINATION</b>	<b>Microscopic Examination :</b>	
General/Chemical Examination:			RBC	-
	Colour	-	WBC	-
	Consistency	-	Ova & Parasites	-
	Reducing Substances	-		

  
 Dr. B.S. GUPTA  
 M.D. (Pathology) (MAYE)  
 RMC No. 7924/197TH

TECHNOLOGIST

All investigations have their own limitations regarding the sensitivity & specificity of individual assay procedures, isolated laboratory investigations never confirm the final diagnosis of the disease. They only help in arriving at a diagnosis in conjunction with clinical presentation and other related investigations. Report is not valid for medico-legal purpose subject to ALWAR jurisdiction only.

Date :- 27/11/2023

Name :- Mrs. Anita

Refd. :- Dr Mukesh Gupta MD

Age &amp; Sex :- 33Yrs/ Female

## CYTO-PATHOLOGY

### PAP SMEAR

1. Specimen type	Received two conventional smears.
2. Specimen adequacy	Smears are satisfactory for evaluation.
3. Microscopic finding	Smears are moderately cellular comprises of predominantly intermediate with mature superficial squamous epithelial cells arranged in clusters & scattered singly.
4. Inflammation	Not seen
5. Bacilli	Not seen
6. Endocervical cells	Not seen
7. Koilocytic changes	Not seen
8. Trichomonas	Not seen
9. Dysplasia	Nil
10. Neoplasia	Nil
11. Endometrial cells	Nil

**Impression:-** Negative for intraepithelial lesion or malignancy

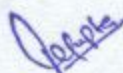
  
Dr. R.S. GUPTA  
MD (Pathology) (MAHE)  
RMC No. 7924/19778

Doctor

  
TECHNOLOGIST



# दक्ष हॉस्पिटल

396, गाँधी नगर स्कीम नं.8, अलवर (राज०) ☎ 0144-2703340

## Sonography / 2D Echo Cardiography / Doppler Report

### 2D/ ECHO REPORT

Name: - Mrs Anita

Age: - 33 Yrs

Date: - 27-Nov-23

Reg. No.:- Alw/2009/04

BOB health checkup

PROCEDURES:

M-MODE/2D/DOPPLER/COLOR/CONTRAST B.A.S. M<sup>2</sup>

MEASUREMENT:			DOPPLER:				
AOD	25	NORMAL (20- 37mm)	MV	1.3	NORMAL (0.8- 1.3)	MR	No
LA	22	(19- 40mm)	AV	2.0	(1.2- 1.8)	AR	No
AVO	16	(12- 25mm)	TV	0.6	(0.3- 0.8)	TR	No
RVDd.	16.8	(03- 09mm)	PV	0.8	(0.7- 1.1)	PR	No
LVDd	46.6	(37- 56mm)	MITRAL VALVE-				
LVDs	29.7	(22- 40mm)			AML	Normal	
IVS d	8	(06- 12mm)			PML	Normal	
IVS s	9.7		AORTIC VALVE				
PWd	4.5	(05- 10mm)				Normal	
LV FUNCTION			TV & PV are normal.				
M- E- S Separation		<0.9cm					
Minor		24.42%					
LV Ejection Fraction	66%	65 +/- 12%					

LV WALL MOTION: NO RWMA  
ALL CARDIAC CHAMBERS ARE NORMAL  
ALL VALVES ARE NORMAL  
NO CLOT, VEGETATION, PERICARDIAL EFFUSION

FINAL DIAGNOSIS: NORMAL STUDY

Adv: - Follow up/ review at higher center for confirmation

Note:- Please Correlate clinically. Due to technical limitations as well as inaccuracies inherent in the laboratory and statistical analysis of biological process. Diagnostic accuracy of ECHO is up to 95% only.  
Report is not valid for medico-legal purpose.

  
DR. MUKESH GUPTA  
Physician & Sonologist  
RM 5423/16262



"भ्रूण लिंग परीक्षण की शिकायत  
104 टोल फ्री सेवा पर भी की  
जा सकती है"

भ्रूण लिंग परीक्षण की शिकायत 104 टोल फ्री सेवा पर भी की जा सकती है।



# दक्ष हॉस्पिटल

396, गाँधी नगर स्कीम नं.8, अलवर (राज०) ☎ 0144-2703340

## Sonography / 2D Echo Cardiography / Doppler Report

NAME :- MRS ANITA/F/36 YRS

27-Nov-23

BOB HEALTH CHECKUP

### U.S.G. OF ABDOMEN & PELVIS

#### LIVER

Liver is 13.1 cm vertically with normal echo-texture. Intra hepatic biliary radicals Are not dilated. No evidence of focal or diffuse lesion.

#### GALL BLADDER

Gall bladder is normal.

#### PANCREAS

Pancreas is normal in size, shape & echo-texture. No evidence of focal or diffuse lesion. MPD not dilated.

#### SPLEEN

9.3 cm in size with normal shape & echo- texture. Spleen vein is normal. No evidence of focal or diffuse lesion

#### KIDNEY

Right kidney measures 10x4.3 cm. CMD maintained.  
Left kidney measures 10x 4.5 cm CMD maintained.

#### URINARY BLADDER

UB is normal.

#### UTERUS:

Uterus is normal in size (9.7x3.8x5.6cm) with homogenous echo-texture. Endometrial 5 mm in thickness & echo genicity

#### OVARIES:

Both ovaries are normal.

Advice- follow up/ hormonal study review at higher center for confirmation

Please correlate clinically. USG accuracy is 95 % due to technical limitations as well as inaccuracies inherent in the laboratory and statistical analysis biological process.  
This report is not valid for medico-legal cases

  
DR. MUKESH GUPTA  
SONOLOGIST  
Dr. Mukesh Kumar Gupta  
Physician & Sonologist  
RM 5423/16262



"भ्रूण लिंग परीक्षण की शिकायत  
104 टोल फ्री सेवा पर भी की  
जा सकती है"

भ्रूण लिंग परीक्षण की शिकायत 104 टोल फ्री सेवा पर भी की जा सकती है।

Female      Years  
Req. No. :

HR : 77 bpm  
P : 104 ms  
PR : 152 ms  
QRS : 86 ms  
QT/QTcBz : 372/421 ms  
P/QRS/T : 45/26/18 °  
RV5/SV1 : 1.027/0.190 mV

Diagnosis information  
Sinus rhythm  
Normal ECG

Report Confirmed by:

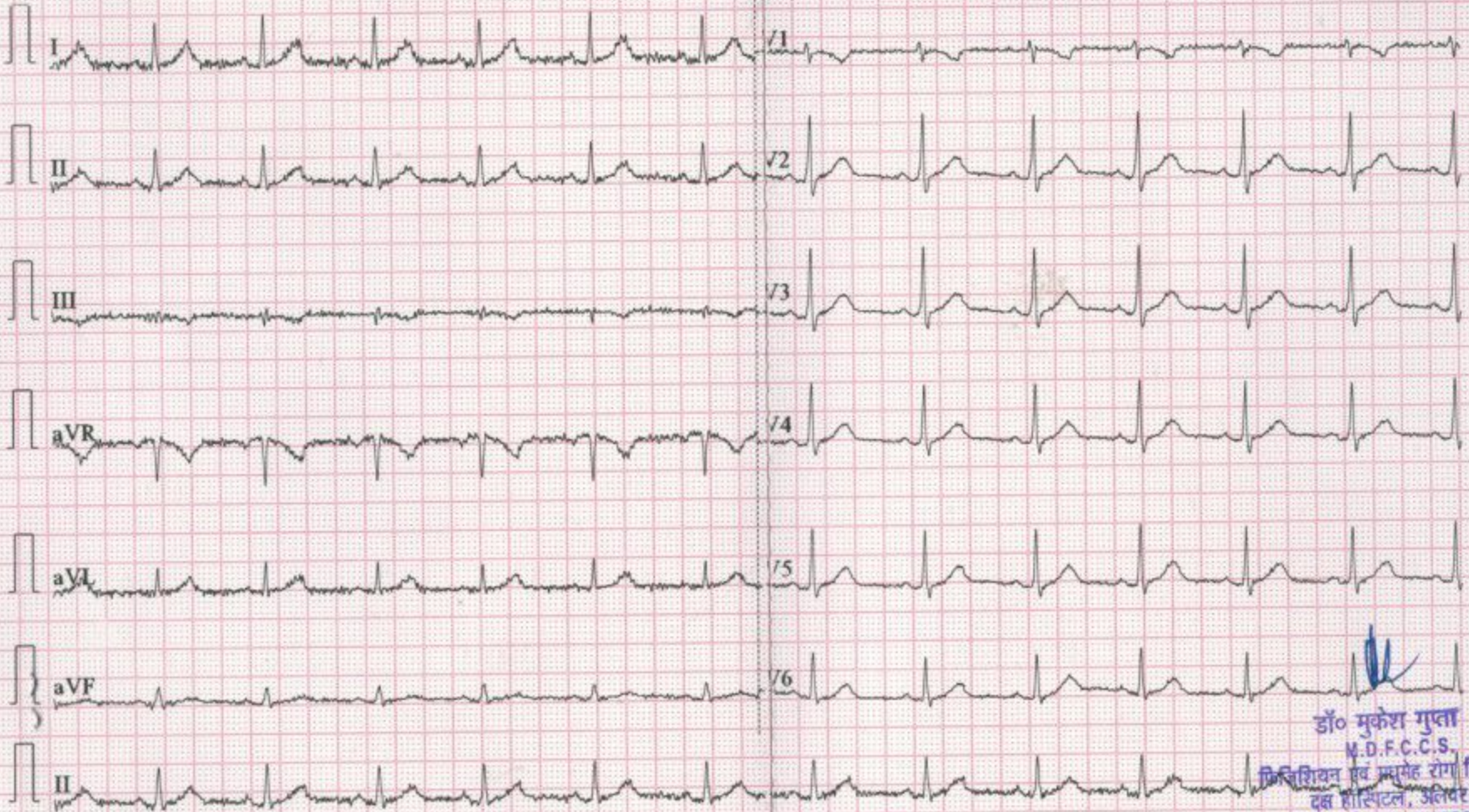

डॉ० मुकेश गुला  
M.D.F.C.C.S.  
फिजिशियन एवं सामूहिक रोगों विशेषज्ञ  
दक्ष हॉस्पिटल, अलवर  
रजि० नं०-5423/16262

1321

R



VIJAY DIAGNOSTIC CENTRE 1/16 KALA KUAN .ALWAR

1321